

REVISIONS	DATE

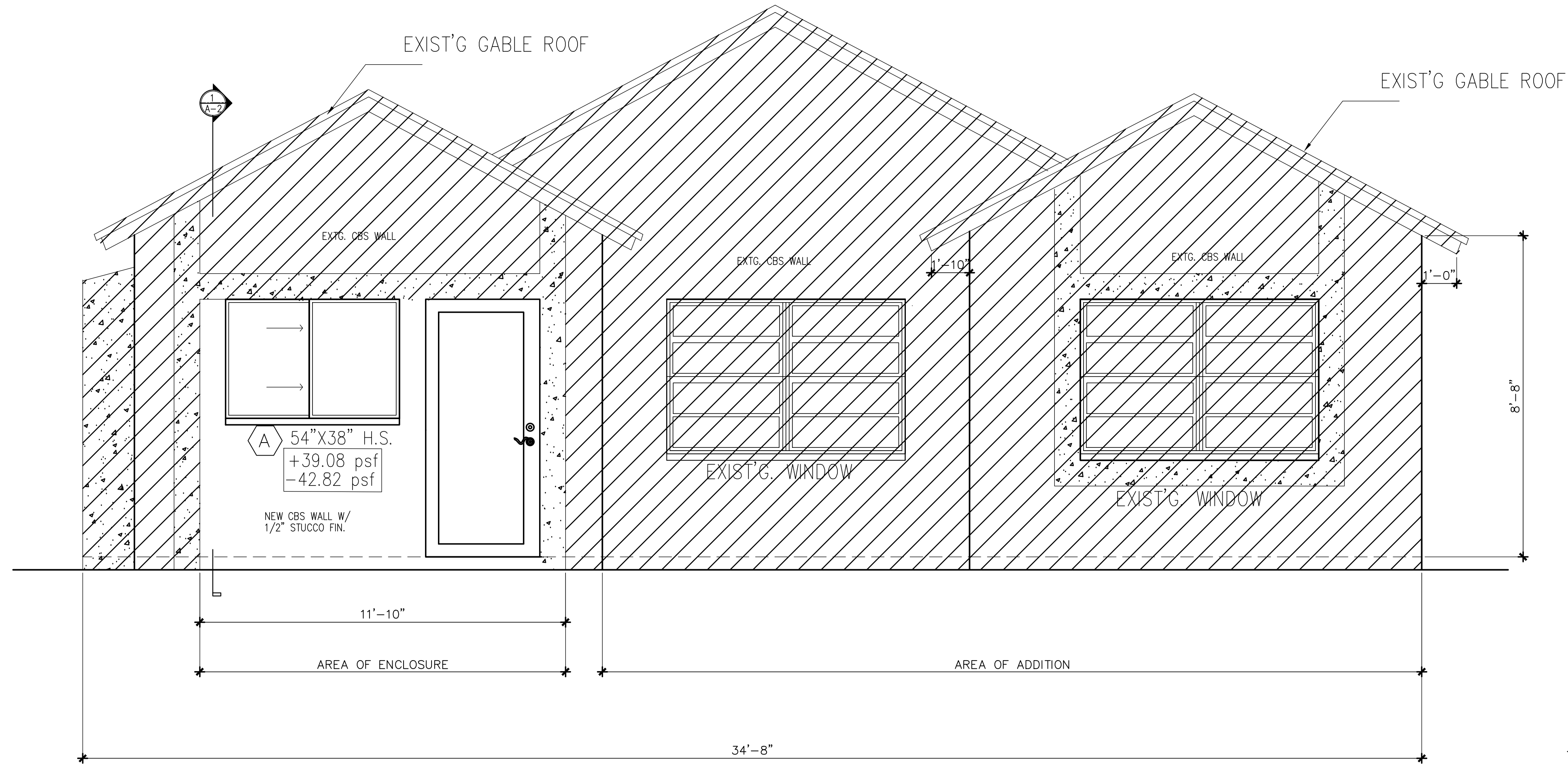

SOUTH ELEVATION (FRONT)

SCALE: 1/2" = 1'-0"

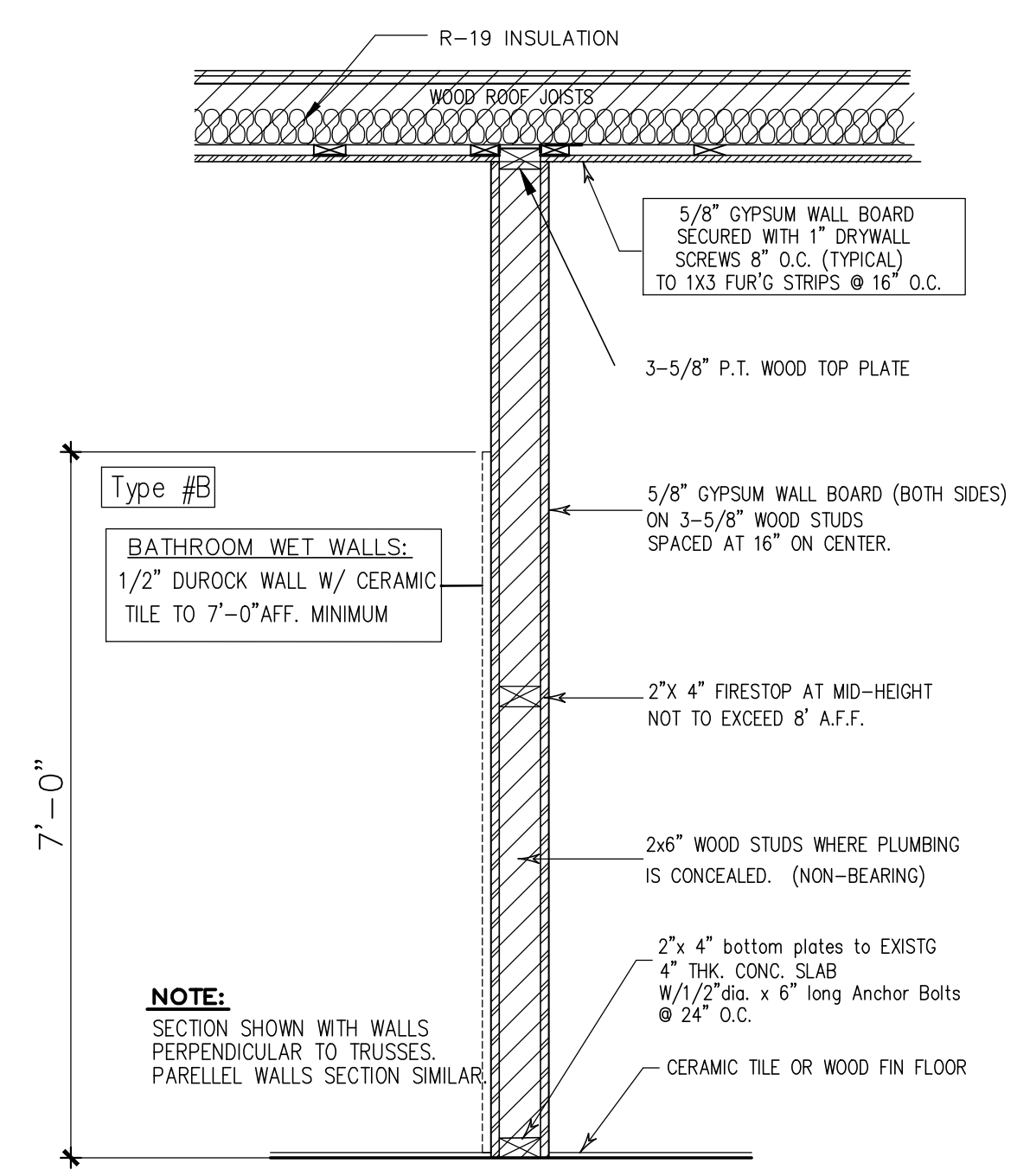

Type #A
Interior stud Wall
SCALE: 3/4" = 1'-0"

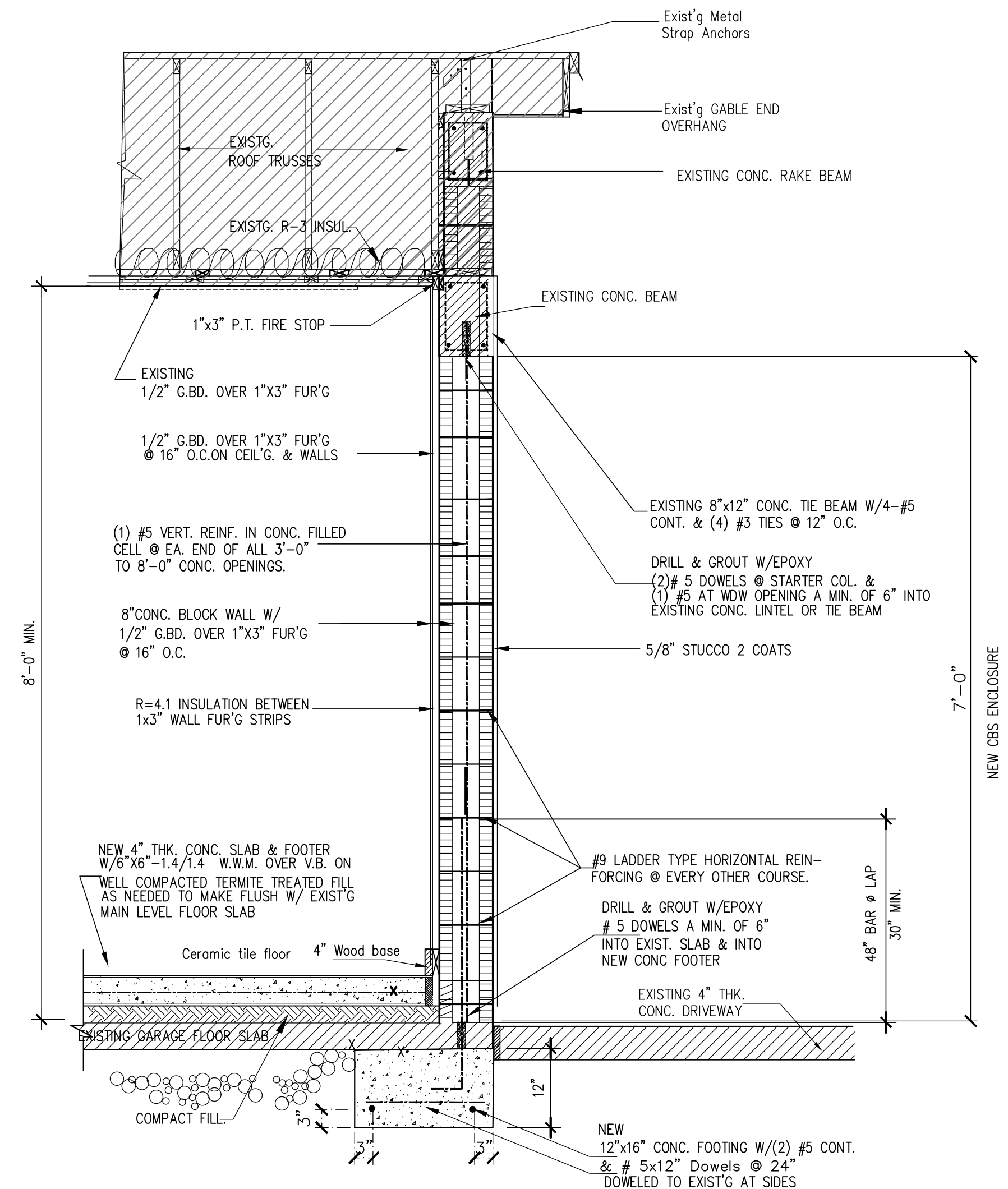

CBS Wall enclosure
SC: 3/4" = 1'-0"

SEAL

GARAGE ENCLOSURE, BATH & STUDY ADDITION
7563 ANDORRA PLACE
BOCA RATON, FL 33483

BUILDING ENCLOSURES, BATHS, AND STUDY ADDITIONS. APPROXIMATELY 1000 SQ. FT. OF WORK. ALL WORK SHALL BE IN ACCORDANCE WITH THE FLORIDA BUILDING CODE AND ALL APPLICABLE REGULATIONS. THE CONTRACTOR SHALL BE RESPONSIBLE FOR OBTAINING ALL NECESSARY PERMITS AND INSURANCE. THE CONTRACTOR SHALL BE RESPONSIBLE FOR THE PROTECTION OF ALL EXISTING UTILITIES AND STRUCTURES. THE CONTRACTOR SHALL BE RESPONSIBLE FOR THE PROTECTION OF ALL EXISTING LANDSCAPE AND PLANTING. THE CONTRACTOR SHALL BE RESPONSIBLE FOR THE PROTECTION OF ALL EXISTING ROADS AND DRIVEWAYS. THE CONTRACTOR SHALL BE RESPONSIBLE FOR THE PROTECTION OF ALL EXISTING UTILITIES AND STRUCTURES. THE CONTRACTOR SHALL BE RESPONSIBLE FOR THE PROTECTION OF ALL EXISTING LANDSCAPE AND PLANTING. THE CONTRACTOR SHALL BE RESPONSIBLE FOR THE PROTECTION OF ALL EXISTING ROADS AND DRIVEWAYS.

CARL G. FORBES PE
1000 S. DIXIE HIGHWAY
POMPANO BEACH, FLORIDA 33069
EMAIL: CARLFORBES@BELLSOUTH.NET
PHONE: 954-682-6516 FAX: 954-903-4284
FLORIDA STATE LICENSE NO. 20869

DRAWN BY:
S. DELINCE
Hollywd Florida 33024
PHONE: 786-606-5531
EMAIL: mduclodesign01@aol.com

DATE: 10/15/21
SCALE: 1/4" = 1'-0"
OWNER: Nachum Caplan & Alyssa Cohen
PROJECT: Garage enclosure to Bath & Study Addition

