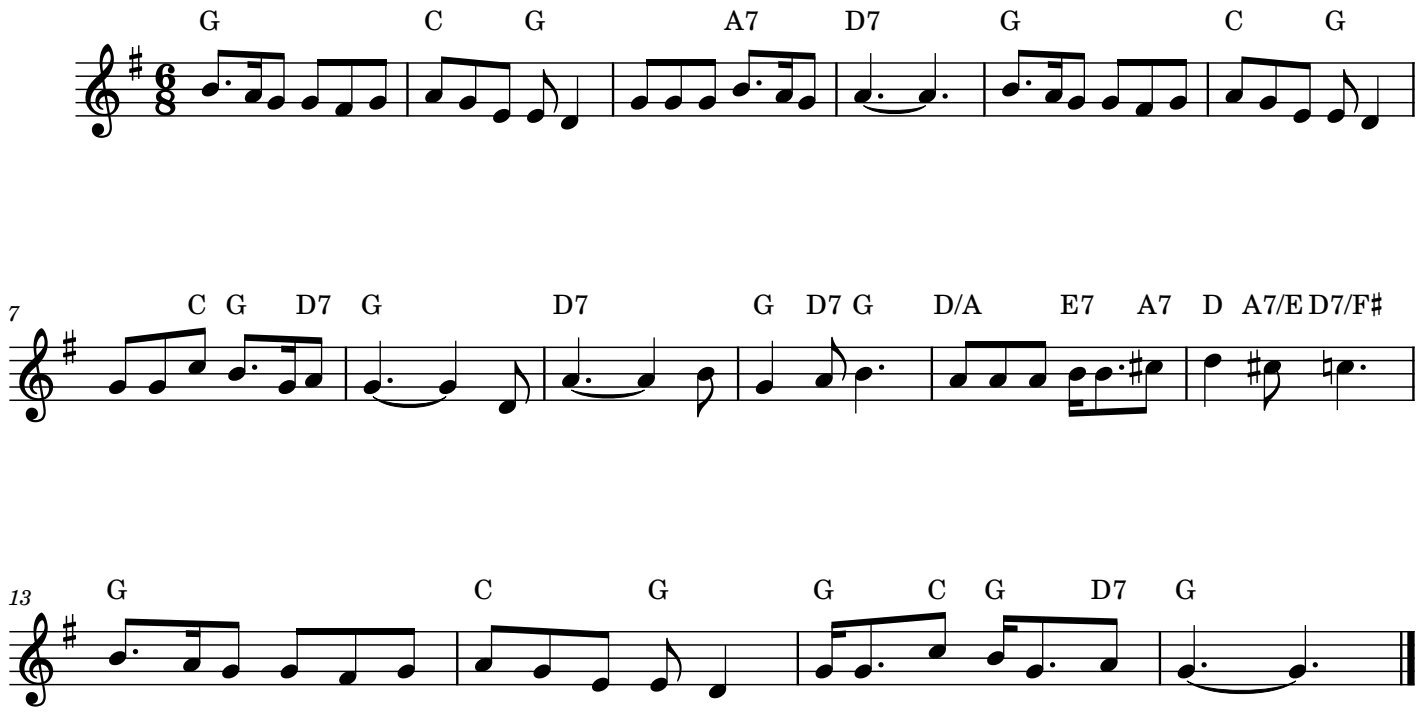
G C G A7 D7 G C G
7
C G D7 G D7 G D7 G D/A E7 A7 D A7/E D7/F♯
13
G C G G C G D7 G