

Condom and Withdrawal Acceptor Follow-up Questionnaire

1. Acceptor's Name and Address

2. Acceptor number given by clinic: _____

1	2	3	4
---	---	---	---

Record of attempts to interview acceptor:

Attempt Number	Date	Time	Interviewer's Name	Result	Remark
1.					
2.					
3.					
4.					

3. Final outcome of interview attempts:

(1) Interview completed _____

(5) Refusal _____

(2) Unable to find address _____

(6) Never at home _____

(3) Unknown at address _____

(7) Remote _____

(4) Moved, new address unknown _____

(8) Other _____

5

4. Date of completed interview: _____ (If no interview, leave blank)

Month Year

6	7	8
---	---	---

If no interview, date of last clinic visit. If no interview and no clinic visit

5. Introduction: I am from the Health Department. Our records show that you were using the condom/withdrawal on _____(month/year). I would like to ask you a few questions on how you are doing and about any problems you are having.

Month Year

9	10	11
---	----	----

6. Are you currently using the condom/withdrawal?

12

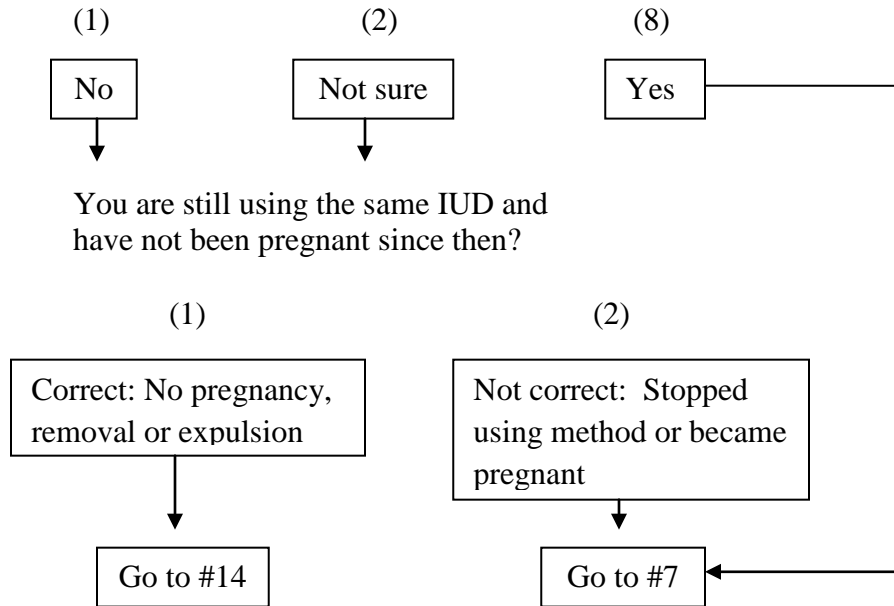

7. What was the main reason you stopped using condom/withdrawal?

13 14

- (1) Became pregnant while using the condom/withdrawal ____
- (2) Stopped because too difficult to use, discomfort ____
- (3) Stopped because of pain, infection or other medical reasons ____
- (4) Stopped because of planning a pregnancy ____
- (5) Stopped for other personal reasons ____
- (6) Stopped because no further need for protection (husband is away, menopause, etc.) ____
- (7) Switched to another method ____
- (8) Stopped because contraceptive supplies were too difficult to get ____
- (9) Other reason (specify) _____
- (10) Don't know ____

(11) Still using the condom/withdrawal

8. When did you stop using the condom/withdrawal? _____ (month/year)

Month Year

15 16 17

(888) Still using condom/
withdrawal

9. After you stopped using the condom/withdrawal on the above date, did you start using another family planning method of some kind? No ____ If yes, which?

18

(8) Still using first method
or not using another method

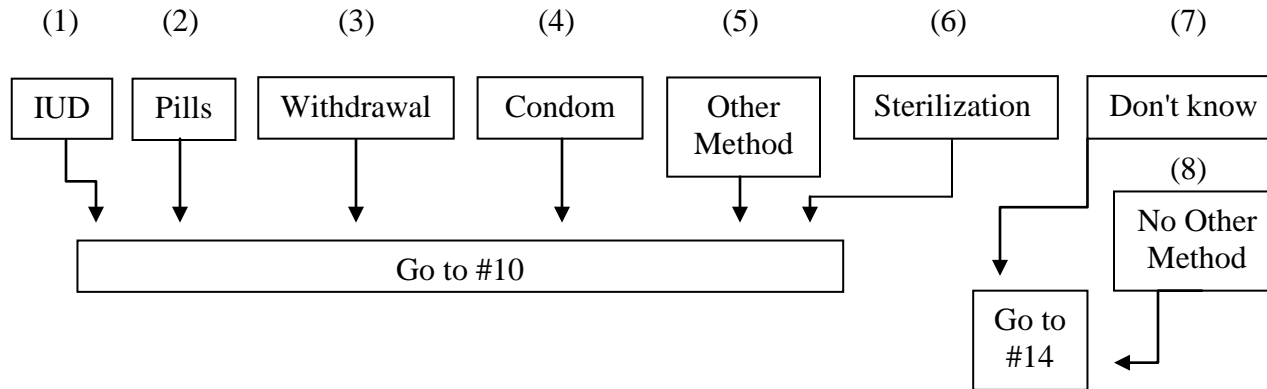

10. When did you start using this other method? _____ (Month/Year)

19 20 21

(888) Still using first method
or not using another method

11. Are you still using this second method?

22

(888) Still using first method
or not using another method

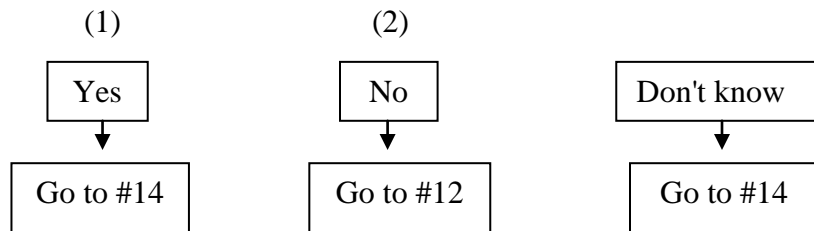

12. When did you stop using this second method? _____ (month/year)

23 24 25
(888) Still using first or
second method, not using
another method

13. Why did you stop using this second family planning method?

- (1) Became pregnant while using this method _____
 (2) IUD expelled _____
 (3) Stopped because of pain, bleeding, infection, vomiting, headache, dizziness, depression,
 or other medical reason _____
 (4) Stopped because of planning a pregnancy _____
 (5) Stopped for other personal reasons _____
 (6) Stopped because no further need for protection (husband away, menopause, etc.) _____
 (7) Switched to another method _____
 (8) Stopped because it is too difficult to get to the clinic, see a doctor or nurse, or get supplies _____
 (9) Other reason (specify) _____
 (10) Don't know, no answer _____

26 27
(11) Still using first or
second method or not
using another method

14. Have you been pregnant at any time since you started using the condom/withdrawal in _____
 (month and year of acceptance)

28

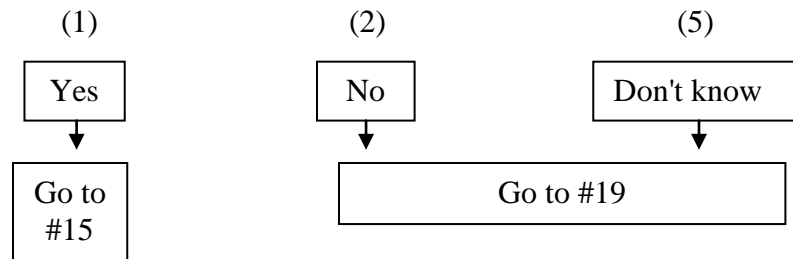

15. When did you first become pregnant after that date? _____ (month/year)

Month	Year	
29	30	31

(888) Never pregnant since starting condom/withdrawal

16. Are you still pregnant?

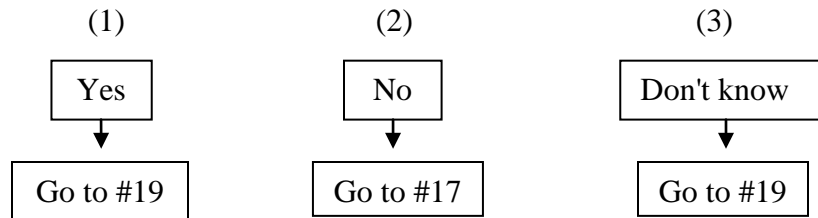

32
(8) Never pregnant since starting condom/withdrawal

17. Most pregnancies end with the birth of a living child, while a few end with the baby born dead (stillborn). Other pregnancies are ended on purpose because they endanger the mother's health or because of some other reason. How did your pregnancy end?

- (1) Live birth _____
- (2) Stillborn _____
- (3) Induced abortion _____
- (4) Spontaneous abortion _____
- (5) Don't know _____

33
(8) Still pregnant or never pregnant since using method

18. When did your pregnancy end? _____ (month/year)

34	35	36
(888) Still pregnant or never pregnant since starting method		

19. Are you using the same method (condom/withdrawal) you started with supplied by the family planning worker or a different method?

- (1) Using the same method _____
- (2) Using another contraceptive method _____
- (3) Not using a method _____
- (4) Don't know _____

37

20. Who or what was most influential in getting you to accept the condom/withdrawal?

38 39

- | | |
|--|--|
| (1) Fieldworker _____ | (9) A friend using condom/withdrawal _____ |
| (2) Health staff _____ | (10) Mass media _____ |
| (3) School teacher _____ | (11) Granny midwife _____ |
| (4) Village leader _____ | (12) Barber _____ |
| (5) Family planning clinic staff _____ | (13) Shop owner _____ |
| (6) Private doctor _____ | (14) Other (specify) _____ |
| (7) Nurse or midwife at hospital _____ | (15) Don't know, no answer _____ |
| (8) Friends or neighbors _____ | (16) Not using condom/withdrawal _____ |

21. Were you ever pregnant before you started using the condom/withdrawal?

40

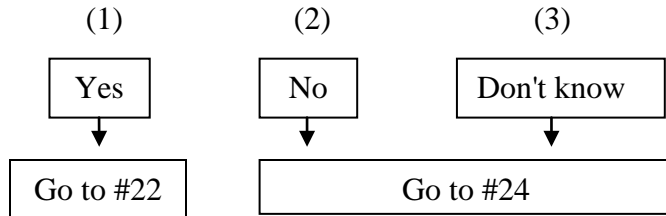

22. How did your last pregnancy terminate before you started using the condom/withdrawal?

41

- (1) Live birth _____
 (2) Still birth _____
 (3) Induced abortion _____
 (4) Spontaneous abortion _____
 (5) Don't know, no answer _____

(8) Never pregnant before
accepting this method

23. When did your last pregnancy terminate before your started using the condom/withdrawal?
 _____ (month/year)

42 43 44

(888) Never pregnant before
accepting this method

24. Before you started using the condom/withdrawal method from the family planning program, did you use any other contraceptive method?

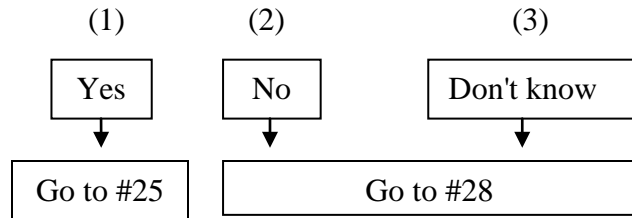
 45

25. Which method did you last use before changing to the condom/withdrawal in the family planning program?

 46

(8) Did not use a method before changing to condom/withdrawal

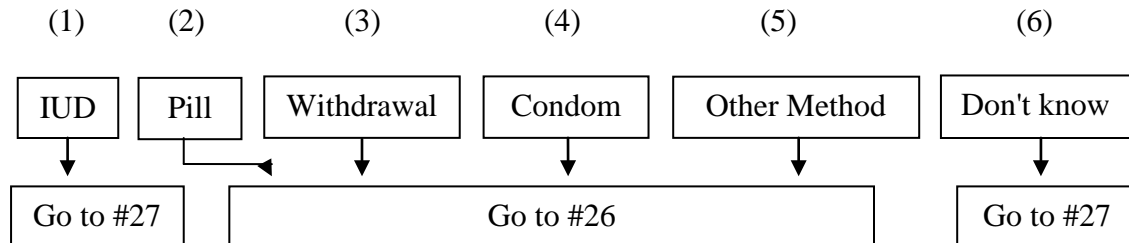

26. What year did you start taking the pills? _____ Don't know, no answer _____

 47

(0) Did not use pills before accepting the condom/withdrawal

27. What was the most important reason for your stopping that method (pills, withdrawal, etc.) and switching to the condom/withdrawal in the family planning program?

48 49

- (1) Became pregnant while using this method _____
- (2) Previous loop or IUD expelled _____
- (3) Stopped because of pain, bleeding, infection, vomiting, headaches, dizziness, depression, or other medical reasons _____
- (4) Stopped because of planning a pregnancy _____
- (5) Stopped for other personal reasons _____
- (6) Stopped because no further need for protection (husband away, menopause, etc.) _____
- (7) Stopped because it was too difficult to get to a clinic, see a doctor or nurse, or get supplies _____
- (8) Previous method was not safe _____
- (9) Previous method was not reliable _____
- (10) Pills were too difficult to remember to take _____
- (11) Other reason (specify) _____

(13) Did not use a method before starting the condom/withdrawal

28. Have you ever talked to your friends about the condom/withdrawal?

50

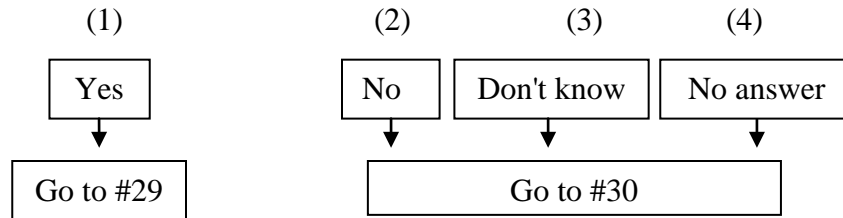

29. What have you told them? Check each of the following responses mentioned by the respondent.
After first response only, ask, "Did you tell them anything else?"

For each reason code

- (1) Mentioned _____
(2) Did not mention _____
(3) Did not talk to friend or
neighbors _____

(1) The condom/withdrawal is a good method _____

51

(2) The condom/withdrawal is not effective _____

52

(3) The condom/withdrawal is not much "fun" _____

53

(4) The condom/withdrawal is difficult to use _____

54

(5) Other (specify) _____

55

30. How old were you when you accepted the condom/withdrawal? _____

56 57

31. How many children did you have when you accepted the condom/withdrawal?

58

(0) None _____

(5) Five _____

(1) One _____

(6) Six _____

(2) Two _____

(7) Seven _____

(3) Three _____

(8) Eight or more _____

(4) Four _____

(9) Unknown/ no answer _____

32. In what city, town or village do you live? _____

59

(1) City (5,000 or more) _____

(2) Town (55 to 4,999) _____

(3) Village (less than 500) _____

33. How many years of schooling have you completed?

60

(1) None _____

(4) High school _____

(7) Other (Specify) _____

(2) Primary _____

(5) Trade School _____

(3) Secondary _____

(6) College _____

34. Do you want any more children?

61

- (1) Yes ____
 (2) No ____
 (3) No answer ____
 (4) Don't know ____

35. Where are you currently getting supplies for the condom/assistance for withdrawal?

62 63

- | | |
|-----------------------------------|---------------------------------|
| (1) Health department clinic ____ | (7) Village leaders ____ |
| (2) Fieldworker ____ | (8) Granny midwife ____ |
| (3) Druggist ____ | (9) Private doctor ____ |
| (4) Shopkeeper ____ | (10) Friends and neighbors ____ |
| (5) Barber ____ | (11) Other (specify) _____ |
| (6) Village council ____ | (12) Don't know, no answer ____ |

36. When were you born? _____ (month/year)

64 65 66

(888) Don't know

37. Would you be willing to give out leaflets about family planning to your friends and neighbors?

67

- (1) Yes ____
 (2) No ____
 (3) No answer ____
 (4) Don't know ____

38. Would you be willing to give out condoms to your friends and neighbors?

68

- (1) Yes ____
 (2) No ____
 (3) No answer ____
 (4) Don't know ____

Thank the respondent for his or her time and cooperation.

Information to be filled in from clinic records before interview is conducted:

39. Method accepted at the family planning clinic:

69 70

(1) Condom _____

(2) Withdrawal _____

40. If condom acceptor, place or person from which respondent first accepted condom:

71 72

(1) Health department clinic _____

(7) Village leaders _____

(2) Fieldworker _____

(8) Granny midwife _____

(3) Druggist _____

(9) Private doctor _____

(4) Shopkeeper _____

(10) Friends and neighbors _____

(5) Barber _____

(11) Other (specify) _____

(6) Village council _____

(12) Don't know, no answer _____