

# ENTECH

## CONSULTANT

### Company Profile

#### Office Address:

RE-13, Shree Ashirwad, Opp. S.T.Stand, Gymkhana Road, M.I.D.C.,

Dombivali (E)- 421201

Mob. no.:- 9221446569

Email: [structures@entechconsultant.com](mailto:structures@entechconsultant.com)



## ABOUT US

- We are a team of qualified Civil Engineers with distinguished experience in Structural Designing.
- We are a specialized consulting firm focused on the Engineering aspect of a Construction Project.
- We also provide consultancy services in the field of repairs and restoration of buildings through conducting detailed Structural Audits and Laboratory Testing.
- We are empanelled with Municipal Corporation of Mumbai, Navi Mumbai, Thane, Kalyan-Dombivali & Bhiwandi. We are authorized to design High-rise Structures upto 150m. by Municipal corporation of Greater Mumbai.



## SERVICES RENDERED

- Structural Consultancy Services.
- Technical Due Diligence Services.
- Project Management Consultancy.
- Structural Audit.
- Proof Checking Services.



## PROJECTS UNDERTAKEN

- Industrial
- Residential
- Commercial
- Institutional
- Temporary structures like Tensile Roofs and Truss for Toll Booths, Petrol Pumps etc.

# COMPLETED PROJECTS (STRUCTURAL DESIGNING)



## NATEKAR HOUSE

- Residential G+3 Building Structure using POST TENSIONED SLAB technology.
- Client:- Mr. Gopal Natekar



## STERLING RESIDENCY

- G+4 Residential Building Project at Neral
- Client:- Mr. Amol Pednekar.



## TULIP RESIDENCY

- G+7 Residential Building Project at Ayare Road, Dombivli.
- Client:- Pacific Consultants



## GAURIVINAYAK RESIDENCY.

- G+7 Residential Building Project at Gandhinagar, Dombivli.
- Client:- M/s. Ganesh Infra Projects

# ONGOING PROJECTS (STRUCTURAL DESIGNING)



PLATINA TOWER

- 2B+S+14 Commercial Tower at Khar (West), Mumbai – 400 052
- Client:- Goldfinger Reality.



GURUDUTTA TOWER

- G+19, Residential Tower at Kalyan
- Client:- M/s.Gurudutta Enterprises



RCF RESIDENTIAL QUARTERS

- G+7 Residential building at Chembur.
- Client:- Rashtriya Chemicals and Fertilizers



MAITRI TOWER

- G+7 Residential building at Dombivali
- Client:- Maitri Realtors.

## LIST OF ONGOING PROJECTS

Name of Project	Name of Architect
G+24 Residential Building at Chunabhatti	Mr. Rakesh Karnik.
G+7 Residential Building at Dombivali	Ar. P.S.Gokhale
G+16 Commercial Building at Khar	Ar. Reza Kabul
G+ 7 Residential building for RCF Employee Quarters at Chembur	Ar. Sarvesh Nandgirkar
G+3 Industrial Building at Kamothe for Kapoor Glass Pvt. Ltd.	Ar. Adinath Patkar.
G+4 Marriage Hall at Mohane, Kalyan	Ar. D.M. Dalvi
G+7 Dharamshala for Venkatesh Mandir, Fanaswadi, Mumbai.	Ar. Suraj Patil and Asso.
ETP for PEE VEE Textiles, Wardha	Ar. Sudhakar Patil.
G+19 Residential Building at Tisgaon, Kalyan	Ar. Shobhana Deshpande
Bungalow for Mr. Girish Pawar at Satara	Ar. Mugdha Phansalkar
Industril Shed for Modern Gases Pvt. Ltd.	Ar. Ninad Vaidya
G+7 Residential Building at Neral.	Ar. Jayant Bhansali
G+10 Residential Building at Katemanivali, Kalyan	Ar. Aniruddha Dastane.
Industrial Shed at Mahad for Mahaveer Food Industry.	Ar. Vivek Paranjape
Bungalow at Kolhapur for Mr. Jadhav	Ar. Tejas Sawant
G+4 School Building at Murbad.	Ar. Tejas Sawant



# STRUCTURAL AUDIT PHOTOS



CARBONATION DEPTH TEST ON  
CORE SAMPLES

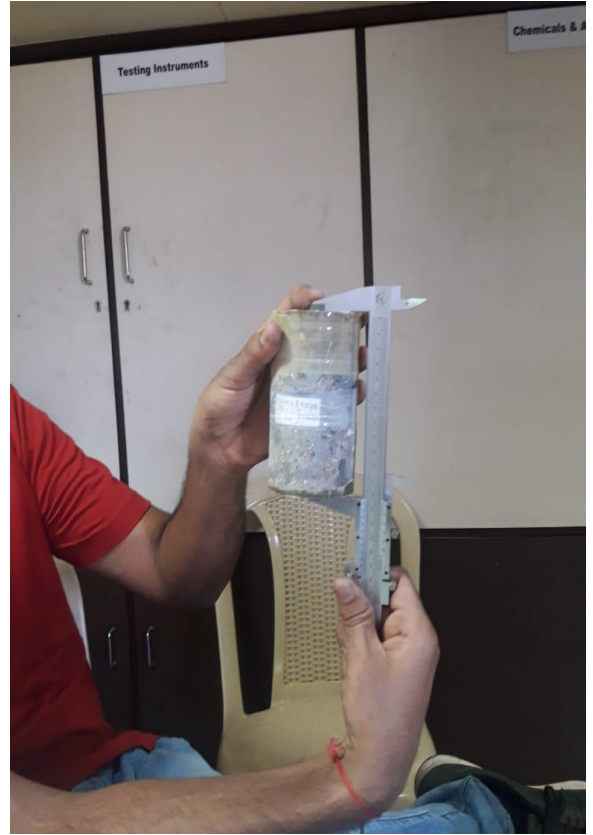

CORE SAMPLING



REBOUND HAMMER TEST ON TOP  
OF SLAB



REBOUND HAMMER TESTING ON  
FLOOR SLAB

# STRUCTURAL AUDIT PHOTOS



COMPRESSIVE STRENGTH OF CORE



CONCRETE CORE CRUSHING TEST



REBOUND HAMMER TEST ON COLUMNS



UPV TESTING ON FLOOR SLAB



UPV TEST ON COLUMNS

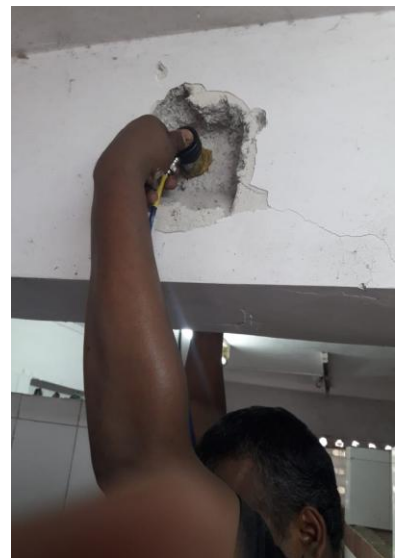

UPV TEST ON FLOOR BEAM





## LEADERSHIP TEAM

***Mr. Aditya Deshmukh***, proprietor of the firm, is a Civil Engineering graduate from Mumbai University, a Post Graduate in Construction Management from NICMAR, Pune & Post Graduate in **Structural Engineering** from University of Mumbai.

He has been working in the field of Structural Design of High-rise buildings in Mumbai since 2010. He also delivers guest lectures to post graduate students on designing of high-rise buildings using modern softwares. He has been guiding many M.Tech & Ph.D. students with their project. His key areas of interest are optimization of Tall Structures & Retrofitting of Existing Buildings.

***Mr. Aditya Deshmukh*** is a Chartered Structural Engineer (India) and is authorised to design High-rise Structures upto 150m. By Municipal corporation of Greater Mumbai. He is empanelled with Municipal corporation of Mumbai, Thane, Kalyan-Dombivali & Bhiwandi and has designed projects in may parts of India.

Further we have an ample staff strength comprising of Engineers, Supervisors and Draughtsman to support us in successful completion of your project.

**We have successfully completed Structural Design and Structural Audit of More than 300 buildings till date.**



# EMPANELLMENT LETTER FROM MUNICIPAL CORPORATION OF GREATER MUMBAI

बृहन्मुंबई महानगरपालिका  
क्र.प्र.अ./इ.प./०१७०५/दोन दि. २२ FEB 2018

प्रमुख अभियंता(इमारत परिरक्षण) यांचे कार्यालय,  
३ रा मजला , वरली इंजिनिअरिंग हव,  
डॉ.ई.मोझेस रोड, वरली नाका,  
वरली, मुंबई ४०० ०१८  
(२४९१६९२०,२४९५८००१)

प्रति,

मे. वनटेक कन्सल्टंट्स,  
शाप नं. ११, शिव विटार्ड गॅलव्ही,  
श्रीरामा धर्मार्जन तलावाजवळ,  
ओविवली (पूर्व) - ४२१२०१.

विषय: महानगरपालिका इमारतीच्या मोठ्या संरचनात्मक दुरुस्त्या/पुनर्वसन व संरचनात्मक  
संकल्पचित्रासाठी सल्लागार तालिका तयार करणवाबत.

संदर्भ: १.आपला दि. ०२.०५.२०१७ रोजी उघडण्यात आलेल्या EOI च्या प्रस्तावाबाबत.  
२. स्थायी समितीचा दि.२४.०१.२०१८ रोजीचा ठराव क्र. १०७३

महोदय,

आपणास कळविण्यात येते की, स्थायी समितीच्या संदर्भाधीन मान्यतेनुसार आपल्या देकाराचे पत्र  
स्वीकारण्यात येत आहे. तरी आपणांस, या कार्यालयाशी संपर्क साधून काम हातात घेण्याची विनंती आहे.  
तसेच महाराष्ट्र सरकारने संरचनात्मक तपासणीबाबत वेळोवेळी जरी केलेले शासन निर्णय, व याबाबतीत  
बृहन्मुंबई महानगरपालिका अधिनियम , १८८८ (अद्ययावत व सुधारित) मधील तरतुदी, इतर परिपत्रक,  
घोरणात्मक निर्णय आपणावर बंधनकारक राहिल. सदर सेवानियुक्तीचा कालावधी तीन वर्षाकरीता  
असेल.

तसेच सदर काम करण्यासाठी महानगरपालिकेबरोबर करावयाच्या लेखी करार कार्यान्वित  
करण्याकरिता आपणांस विनंती करण्यात येत आहे.

आपला नम्र,  
५१ २१११  
२६/१२  
उप प्रमुख अभियंता (इ.प.) शहर

# EMPANELLMENT LETTER FROM MHADA



## **मुंबई इमारत दुरुस्ती व पुनर्रचना मंडळ**

(महाराष्ट्र गृहनिर्माण व क्षेत्रविकास प्राधिकरणाचा विभागीय घटक)

No. Dy. C. E. / Empanelment / 4562 / 2018.  
Office of the Deputy Chief Engineer (Zone-II),  
M. B. R. & R. Board,  
89-95, Rajni Mahal, Tardeo Road,  
Tardeo, Mumbai-400 034.

Date - 03/12/2018.

## EMPANELMENT CERTIFICATE

1.	Name of the Engineer / Architect	:-	Shri. Aditya Rajan Deshmukh
2.	Name of the Firm & Address	:-	M/s Entech Consultant. Shop No. 21, 22, Vithai Galaxy, Near Cholegaon Visarjan Talao, Dombivli (East)- 421 201.
3.	Correspondence Address	:-	RE-13, (Shree Ashirwad Bunglow), Gymkhana Road, MIDC, Dombivli (East)- 421 201
4.	Telephone Nos. (Residential)	:-	9833629388
	(Mobile)	:-	9221446569
	(Office)	:-	--
	Email ID	:-	structures@entechconsultant.com
5.	Aadhar Card No.	:-	3013-2746-6627
6.	Pan Card No.	:-	ASVPD0657P
7.	Category	:-	III(Three)
8.	Validity of Registration	:-	Up-to 31/12/2020

### Conditions :-

1. The empanelled Engineer / Architect shall have to enter in to a separate agreement for each work of Survey/ Repairs / Reconstruction work.
2. The empanelled Engineers / Architect shall not sublet the work to others.
3. In case empanelled Engineer/ Architect refuses to carry out any work of Survey / Repairs / Reconstruction offered to him, action to cancel his / their registration shall be taken.
4. The empanelled Engineer / Architect shall submit his work progress report every month to the Dy. Chief Engineer (Zone - I / II / III / IV).
5. It shall be mandatory for the Engineer / Architect to visit the site on call within 8 to 12 hours in normal circumstances and immediately in urgent circumstances.
6. The provision of the circular No. 56/2013 vide No. MH/V.P./R.E.E./M.B.R. R.B./49/436/13 dated 14/01/2013 issued by Hon. V. P. /Authority shall be binding on the empanelled Engineer/Architect & he will have to render his services in accordance with the same circular.

  
Deputy Chief Engineer (Zone-II),  
M. B. R. & R. Board, Mumbai

दुरध्वनी क्र. २३५१७४२३ E-Mail : mdyce2mhada@gmail.com

कृपया मागे पहा-----

# **ORGANISATIONAL SETUP** **(ENTECH CONSULTANT)**

**ADITYA DESHMUKH**  
**(PROPRIETOR)**

**RAJAN DESHMUKH**  
**(BUSINESS DEVELOPMENT**  
**ASSOCIATE)**

**SWAPNAJA**  
**MATHURE**  
**(OPERATIONS**  
**HEAD)**

**SUCHIL KANOJE**  
**(SENIOR PROJECT ENGINEER)**

**RAJESH**  
**BELOSE**  
**(ASSOCIATE**  
**PROJECT**  
**ENGINEER)**

**ASHOK V. DESHMUKH**  
**(SENIOR DRAUGHTSMAN)**

**KRUSHNA**  
**JADHAV**  
**(JUNIOR**  
**PROJECT**  
**ENGINEER)**

**SHAHRUKH S.**  
**FATKURE**  
**(JUNIOR**  
**DRAUGHTSMAN)**

**LAVESH JANGLE**  
**(JUNIOR**  
**DRAUGHTSMAN)**

**HRITIK KONDE**  
**(JUNIOR**  
**DRAUGHTSMAN)**





## CONTACT US

We look forward for a brief meeting with you and clarify any doubts that might be absent in this portfolio. Kindly feel free to contact us at address given below:

RE-13, Shree Ashirwad, Opp. S.T.Stand, Gymkhana  
Road, M.I.D.C.,

Dombivali (E)- 421201

Mob. no.:- 9221446569

Email: [structures@entechconsultant.com](mailto:structures@entechconsultant.com)