



LGCS Elementary Clubhouse



New friends
are waiting
for you.



After school
adventures
everyday



Long Grove Country School

Welcome to Long Grove Country School. We are located on 5 beautiful acres in Long Grove. Our elementary programs are open to all school districts and designed for both afterschool care and enrichment. Families can choose from a variety of clubs focused on STEM programs, literature, science, Chess, art, and music or families have the option to let their child have some down time after school and enjoy supervised exploration of our 5 acres filled with outdoor adventures, animal encounters, and just being a kid.

- Tutoring Programs
- STEM & Building Club
- Book Club
- Leadership Club
- Art Club
- Music and Band Club
- Sports Club

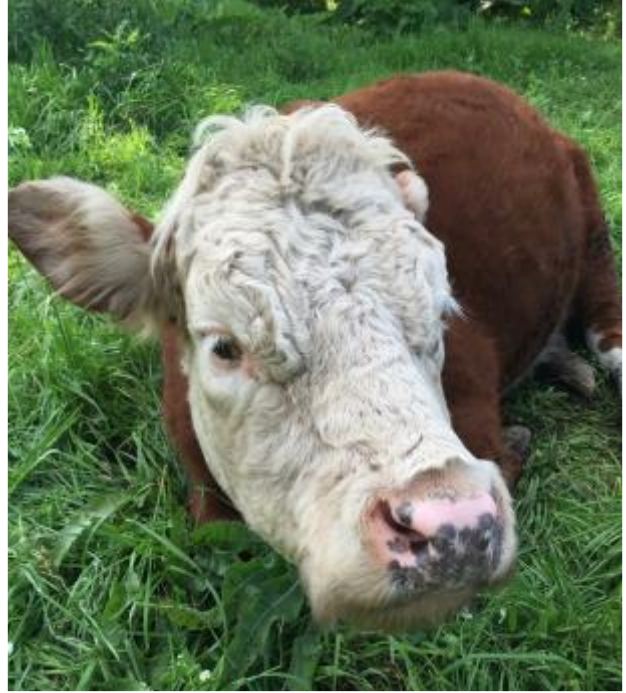
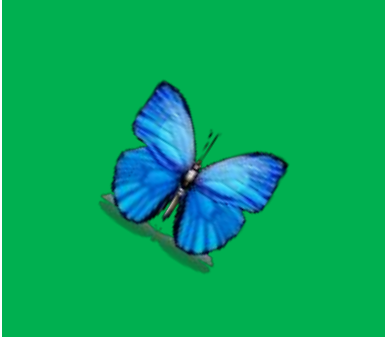

Elementary Clubhouse Programs & Enrichment

Students who join us will be offered monthly clubs to join and an opportunity to explore our property. Tutoring is also available for an additional fee and by appointment.

- **School Dismissal:** Aftercare Students will arrive via bus from school and have a snack.
- **4pm-5pm:** Clubs**/Recess/Homework. Depending on the number of children, students may choose from 1-2 clubs, recess/downtime, or finishing homework. Tutoring services are also available by appointment.
**Elementary Enrichment Club Only students will be signed up for specific clubs each day. Drop-Off is at 4pm. Pick-Up is at 5pm.
- **5pm-6pm:** Homework and socialize with friends. Weather permitting, we will encourage all students to get some fresh air and explore outside.
- **6pm:** All programs are done for the day and students go home.

Sample Monthly Clubs

Monday

- Book Club
- STEM Club

Tuesday

- Leadership Club
- Animal Rescuer Club

Wednesday

- Art Club
- Science Club

Thursday

- Math Club
- Music Club

Friday

- Sports Club
- Young Authors Club

Sample Club Descriptions

Leadership, Team Work, Fun, Adventure

Art Club: Students will be introduced to a variety of arts and crafts projects from home made piñatas to canvas art to drawing cartoons and more. Students will have the opportunity to paint, sketch, and make all types of messy creations leaving the mess at school instead of bringing it home.

Book Club: Students will pick from a list of books each month. Imaginative and interactive activities will enhance comprehension and help encourage even our hesitant readers to keep up with the group. At the end of the month, there will be a Battle of the Books contest with prizes for all.

Leadership Adventure Club: This session is perfect to help develop our young leaders with team building skills through animal encounters, outdoor adventures, age-appropriate construction projects like building a tree house or animal enclosures. During each session, the group will choose from a list of service projects to be completed on the property. This experience will be valuable to help develop team building skills for our future leaders. This will be for students in 3rd-5th grade.

Polish Club: Bi-lingual Polish and English speaking students will have the opportunity to learn to read and write in Polish. This class will focus on giving students a solid foundation of the Polish language. This class will be taught by Ms. Sylwia who was a chemistry teacher in Poland. She will add some excitement and new science vocabulary to the class with science experiments throughout the hour.

A full list of clubs and schedules will be posted online.

**10% Discount for each additional sibling.

**Register for 1 year with a friend and each family receives a \$50 credit on the 1st month's tuition.



+

LGCS Elementary Clubhouse



**We look forward to spending an
afternoon of adventure with you!**

Long Grove Country School

20400 Old Hicks Road
Long Grove, IL 60047
847-438-4834
www.lgcountryschool.com



Elementary Programs Registration 2018-2019

***Please note that per request of our families many of our programs are available a la carte. The day is broken into a series of consecutive programs. Please do not hesitate to contact us with any questions on pricing for multiple programs. LGCS follows the public school calendar.

Annual Pricing is listed below. Families may pay annually, by semester or monthly. Monthly payments are spread out over 10 months from August 15th – May 15th.

<u>Time</u>	<u>Program Title</u>
7am-8:45am:	AM Extended Care: 7am-8:45am
4pm-5pm	Enrichment Club ONLY
2:30pm-6pm:	PM Enrichment & After Care: 2:30pm-6pm

Child's Name: _____ **Nick Name:** _____ **Birthday:** _____
Address: _____
Mother's Name: _____ **Home Phone:** _____
Mother's Email: _____ **Mother's Cell:** _____
Father's Name: _____ **Phone:** _____
Father's Email: _____ **Father's Cell:** _____

Please list your child's dominant hand: _____

AM Extended Care: Students may be dropped off before school starts between 7am-8:45am. There is a discounted rate for families who commit to the whole year.

<u>Please Check One</u>	<u>Days per Week</u>	<u>Preferred Day(s) of the Week</u>	<u>Annual Commitment Tuition</u>
<input type="checkbox"/>	5 Days	<input checked="" type="checkbox"/> Monday <input checked="" type="checkbox"/> Tuesday <input checked="" type="checkbox"/> Wednesday <input checked="" type="checkbox"/> Thursday <input checked="" type="checkbox"/> Friday	\$1,755
<input type="checkbox"/>	4 Days	<input type="checkbox"/> Monday <input type="checkbox"/> Tuesday <input type="checkbox"/> Wednesday <input type="checkbox"/> Thursday <input type="checkbox"/> Friday	\$1,404
<input type="checkbox"/>	3 Days	<input type="checkbox"/> Monday <input type="checkbox"/> Tuesday <input type="checkbox"/> Wednesday <input type="checkbox"/> Thursday <input type="checkbox"/> Friday	\$1,053
<input type="checkbox"/>	2 Days	<input type="checkbox"/> Monday <input type="checkbox"/> Tuesday <input type="checkbox"/> Wednesday <input type="checkbox"/> Thursday <input type="checkbox"/> Friday	\$702
<input type="checkbox"/>	1 Day	<input type="checkbox"/> Monday <input type="checkbox"/> Tuesday <input type="checkbox"/> Wednesday <input type="checkbox"/> Thursday <input type="checkbox"/> Friday	\$464

PM Extended Care until 6pm: Students may stay late for after care.

<u>Please Check One</u>	<u>Days per Week</u>	<u>Preferred Day(s) of the Week</u>	<u>Annual Commitment Tuition</u>
<input type="checkbox"/>	5 Days	<input checked="" type="checkbox"/> Monday <input checked="" type="checkbox"/> Tuesday <input checked="" type="checkbox"/> Wednesday <input checked="" type="checkbox"/> Thursday <input checked="" type="checkbox"/> Friday	\$2,610
<input type="checkbox"/>	4 Days	<input type="checkbox"/> Monday <input type="checkbox"/> Tuesday <input type="checkbox"/> Wednesday <input type="checkbox"/> Thursday <input type="checkbox"/> Friday	\$2,088
<input type="checkbox"/>	3 Days	<input type="checkbox"/> Monday <input type="checkbox"/> Tuesday <input type="checkbox"/> Wednesday <input type="checkbox"/> Thursday <input type="checkbox"/> Friday	\$1,566
<input type="checkbox"/>	2 Days	<input type="checkbox"/> Monday <input type="checkbox"/> Tuesday <input type="checkbox"/> Wednesday <input type="checkbox"/> Thursday <input type="checkbox"/> Friday	\$1,044
<input type="checkbox"/>	1 Day	<input type="checkbox"/> Monday <input type="checkbox"/> Tuesday <input type="checkbox"/> Wednesday <input type="checkbox"/> Thursday <input type="checkbox"/> Friday	\$689

Long Grove Country School



Enrichment: A monthly variety of Elementary Clubs. Families can choose from a variety of clubs focused on STEM programs, literature, science, Chess, art, music and more.

Drop Off: 4pm **Pick Up:** 5pm

<u>Please Check One</u>	<u>Days per Week</u>	<u>Preferred Day(s) of the Week</u>	<u>Annual Commitment Tuition</u>	<u>Semester Commitment Tuition</u>	<u>Monthly Payment Plan</u>
<input type="checkbox"/>	5 Days	<input type="checkbox"/> Monday <input type="checkbox"/> Tuesday <input type="checkbox"/> Wednesday <input type="checkbox"/> Thursday <input type="checkbox"/> Friday	\$2,632.50	\$1,389.00	\$325.00
<input type="checkbox"/>	4 Days	<input type="checkbox"/> Monday <input type="checkbox"/> Tuesday <input type="checkbox"/> Wednesday <input type="checkbox"/> Thursday <input type="checkbox"/> Friday	\$2,106.00	\$1,111.50	\$260.00
<input type="checkbox"/>	3 Days	<input type="checkbox"/> Monday <input type="checkbox"/> Tuesday <input type="checkbox"/> Wednesday <input type="checkbox"/> Thursday <input type="checkbox"/> Friday	\$1,579.50	\$833.625	\$195.00
<input type="checkbox"/>	2 Days	<input type="checkbox"/> Monday <input type="checkbox"/> Tuesday <input type="checkbox"/> Wednesday <input type="checkbox"/> Thursday <input type="checkbox"/> Friday	\$1,053.00	\$555.75	\$130.00
<input type="checkbox"/>	1 Day	<input type="checkbox"/> Monday <input type="checkbox"/> Tuesday <input type="checkbox"/> Wednesday <input type="checkbox"/> Thursday <input type="checkbox"/> Friday	\$526.50	\$292.50	\$65.00

Student Pick-Up

Long Grove Country School will be running programs and classes continually throughout the day. We ask that you are respectful of pick-up times for your child. Students will only be released to individuals with a photo ID. Please send your child to school with a written note if your child will be picked up by someone other than yourself.

Please list any individuals authorized to pick up your child from school.

1. _____	Relationship to Child _____	Phone _____
2. _____	Relationship to Child _____	Phone _____
3. _____	Relationship to Child _____	Phone _____

Tuition Policy: Tuition is assigned annually. It is not tied to a specific month.

Tuition may be paid annually, by semester, or in 10 payments.

Please let us know your preferred payment option: Monthly Semesterly Annually

- A 10% discount is given for the second child.
- There is a 10% discount for any tuition paid by June 30th. This included monthly, semesterly, or annual tuition payments.
- There is a 5% discount for any tuition paid by July 31st. This included monthly, semesterly, or annual tuition payments.
- Note: There will be a \$25 service fee for all checks returned for insufficient funds.
- There is no refund for Tuition Payments due to non-attendance for any reason including vacation and sick days.
- Regular tuition is due for weeks with holidays.
- If a family moves, tuition be prorated to the end of the current semester.

Payments Plans:

- Annual Payment Plans:** Payment is due by August 15, 2017
- Monthly Payment Plans:** The monthly payment plan is based off of a 10 month payment plan. The first monthly payment is due by August 15, 2017. The next nine payments are due on or before the 15th day of the month September through May.



- **Semester Payment Plans:** The first payment is due on or before August 15, 2017. The second payment is due by January 15, 2018.

Release and Waiver of Claims

In consideration of my child's enrollment in Long Grove Country School and/or Long Grove Country Camp, we agree to release and hold harmless and indemnify Long Grove Country School and/or Long Grove Country Camp, its agents and employees, from and against all damages, liabilities, losses and expenses (including attorney's fees) arising out of or resulting from any claims, causes of action or demands whatsoever, made by us or by any other person or entity on the behalf of the child's participation in Long Grove Country School and/or Camp to the extent permitted by law, except for acts of omissions involving willful or wanton conduct by a director, officer, employee or agent of Long Grove Country School and/or Camp, and we hereby waive any and all such claims, demands and causes of action.

Long Grove Country School



Photograph Release

We permit Long Grove Country School and/or Camp to use photographs, films, videotapes and other facsimiles of the child take during and/or camp (and related activities) in its brochures, newspapers, slide presentations and any other publications concerning promoting Long Grove Country School and/or Camp.

Classes Assignment

Long Grove Country School reserves the right to assign students to a specific classroom if this is in the best interest of the child or consolidate classes if attendance is low due to illness, enrollment or other factors to encourage socialization and/or individual development.

\$100 (per family) non-refundable registration fee is due upon registration.

Name of Child(ren):

Parent or Guardian's Name:

**Parent or Guardian's Signature and
Date:**



Health Information & Emergency Treatment and Release

As a parent and/or guardian, I authorize the treatment by a qualified and licensed medical doctor of the following minor in the event of a medical emergency which in the opinion of the attending physician, may endanger his/her life, cause disfigurement, physical impairment or undue discomfort if delayed. This authority is granted after reasonable effort has been made to reach me and is in effect for the duration of the minor's care by Long Grove Country School.

Name of child/minor:	_____	Birthdate:	_____				
Name of child/minor:	_____	Birthdate:	_____				
Address	_____	City	_____	State	_____	Zip	_____
Mom's Home Phone	_____	Cell	_____	Work	_____		
Dad's Home Phone	_____	Cell	_____	Work	_____		

Specific allergies, chronic illnesses, other medical or education concerns:

In the case of an emergency or illness, Long Grove Country School will contact the child's parents. If unable to contact the parents, the following people should be contacted:

1.	_____	Relationship to Child	_____	Phone	_____
2.	_____	Relationship to Child	_____	Phone	_____
3.	_____	Relationship to Child	_____	Phone	_____

Long Grove Country School has the permission from the parents to release the above minor(s) at any time to the people listed above without prior notice from the parent in the event of an emergency or illness.

This form is signed with the sole purpose of authorizing medical treatment under emergency circumstances in my absence. I assume all responsibilities for any fees incurred, and agree to prompt reimbursement of expenses paid.

Policy Holder's Name	_____
Insurance Provider	_____
Policy Number	_____

Parent Signature	Date	Parents Signature	Date
_____	_____	_____	_____



Student Information

Child's Name: _____ Nick Name: _____ Birthday: _____
Mother's Name: _____ Phone: _____
Father's Name: _____ Phone: _____

Who does your child live with?: Both Mom Dad

Please list any brothers and sisters of your child:

Name	_____	Age	_____	Grade	_____
Name	_____	Age	_____	Grade	_____
Name	_____	Age	_____	Grade	_____
Name	_____	Age	_____	Grade	_____

Please let us know some areas of special interest to your child.
(Animal, Dinosaurs, Princesses, Trains, Sports, Dolls, etc.)

Please list any classes your child has experienced and his/her reaction to these situations.

Does your child have any fears?

Please tell us about your child and any additional information we should know. Please include any special custody arrangements:
