1

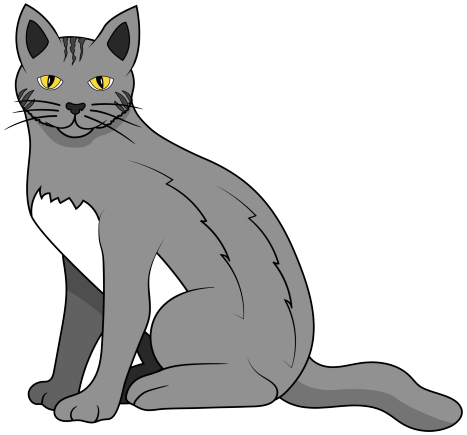

One cat

2

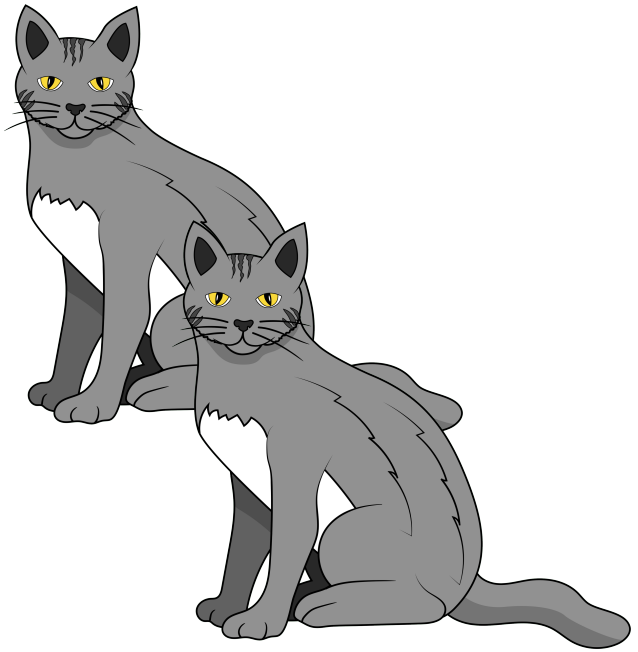

Two cats

This product was created using Smarty Symbols Images. All rights reserved, 2011-2015.

© 2017 I.P.L.C. Miami, all rights reserved

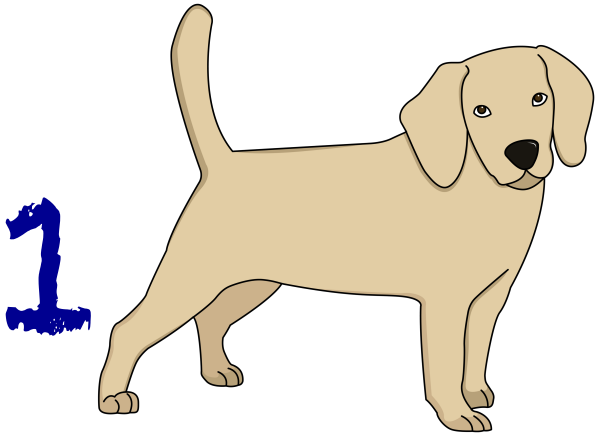

One dog

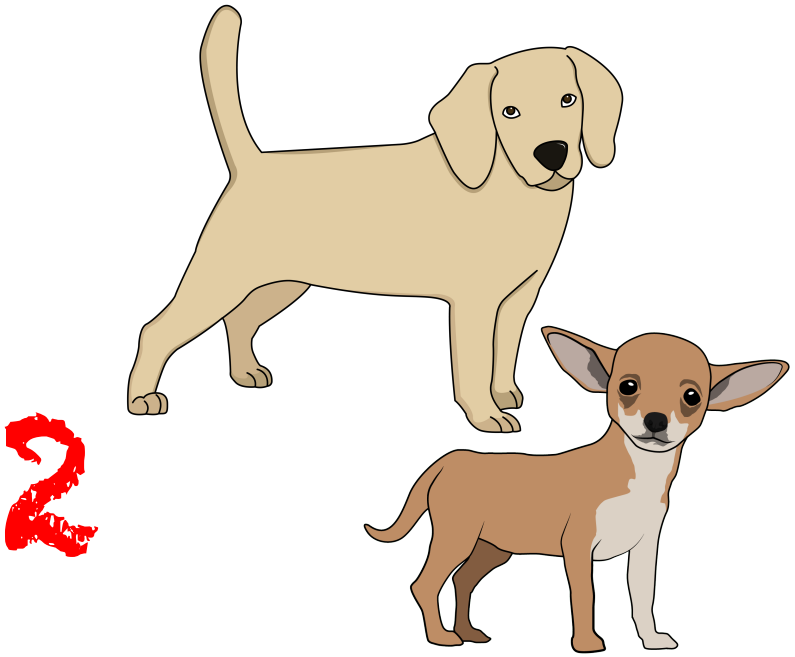

Two dogs

This product was created using Smarty Symbols Images. All rights reserved, 2011-2015.

© 2017 I.P.L.C. Miami, all rights reserved

1

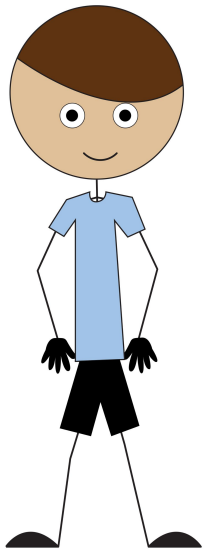

One boy

2

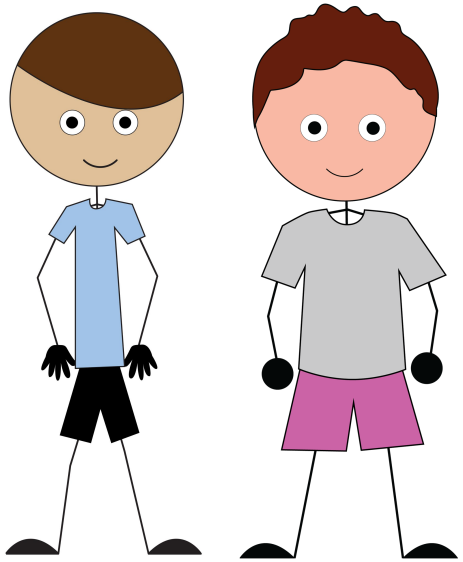

Two boys

This product was created using Smarty Symbols Images. All rights reserved, 2011-2015.

© 2017 I.P.L.C. Miami, all rights reserved

1

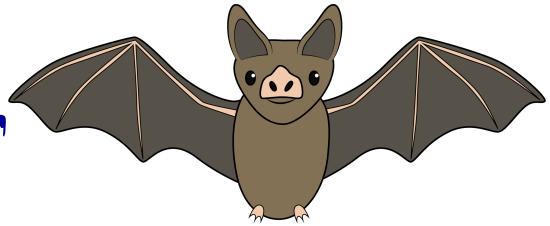

One bat

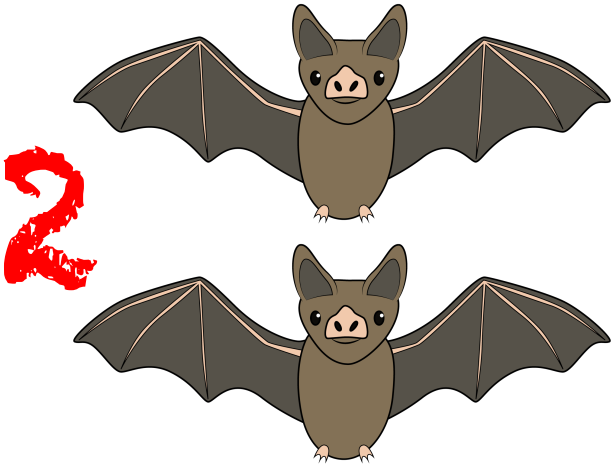

2

Two bats

This product was created using Smarty Symbols Images. All rights reserved, 2011-2015.

© 2017 I.P.L.C. Miami, all rights reserved

1

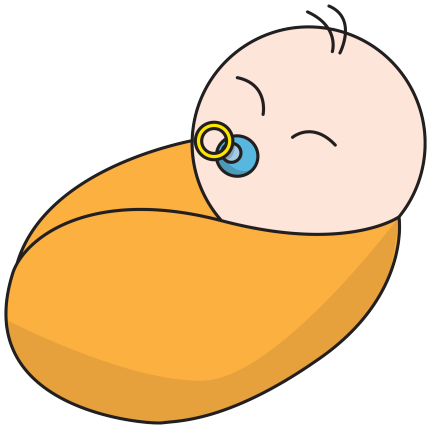

One baby

2

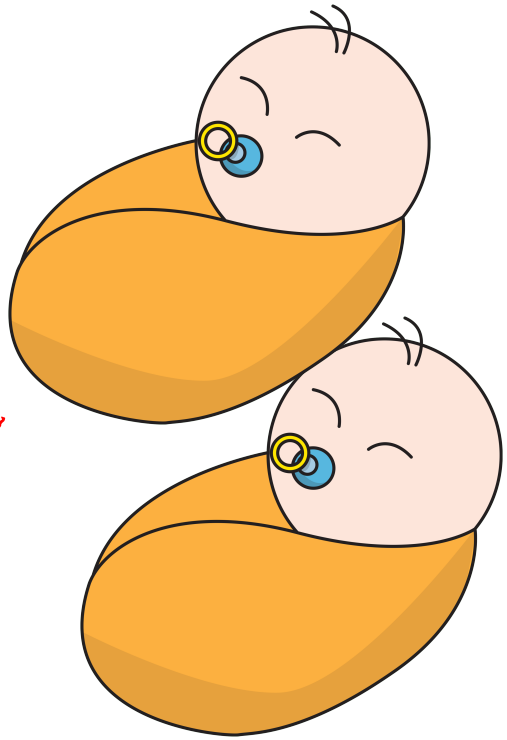

Two babies

This product was created using Smarty Symbols Images. All rights reserved, 2011-2015.

© 2017 I.P.L.C. Miami, all rights reserved

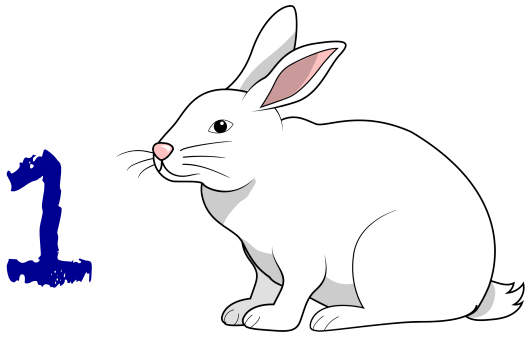

One bunny

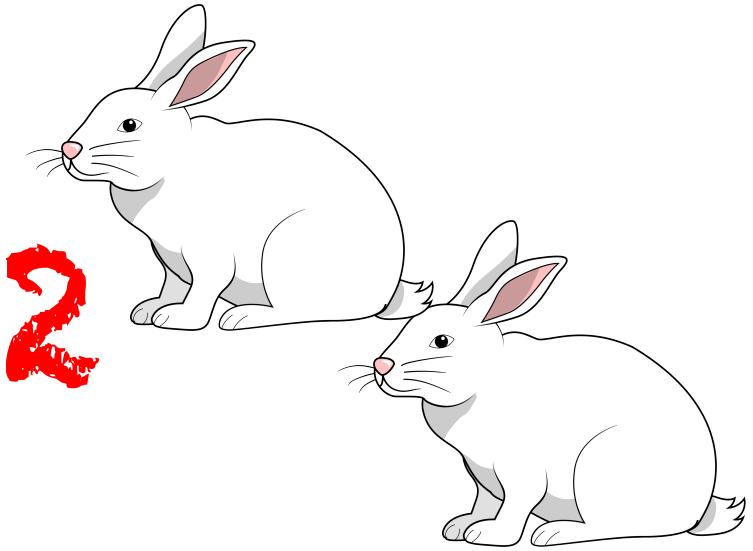

Two bunnies

This product was created using Smarty Symbols Images. All rights reserved, 2011-2015.

© 2017 I.P.L.C. Miami, all rights reserved

1

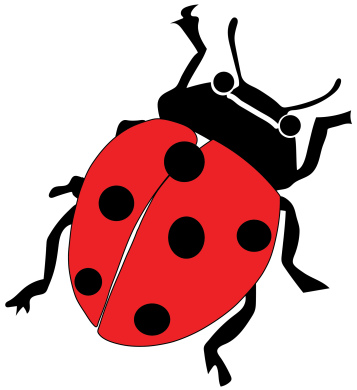

One ladybug

2

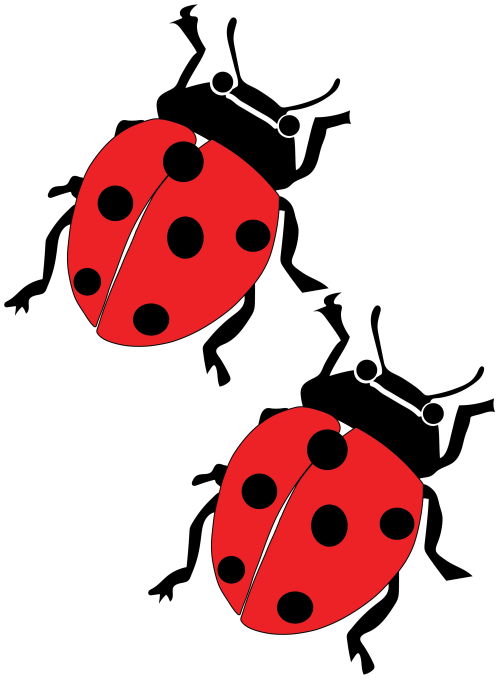

Two ladybugs

This product was created using Smarty Symbols Images. All rights reserved, 2011-2015.

© 2017 I.P.L.C. Miami, all rights reserved

1

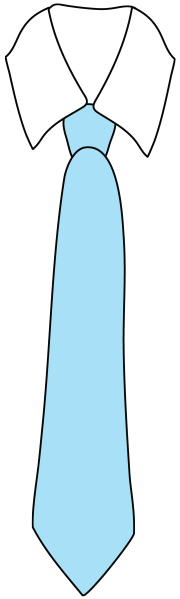

One tie

2

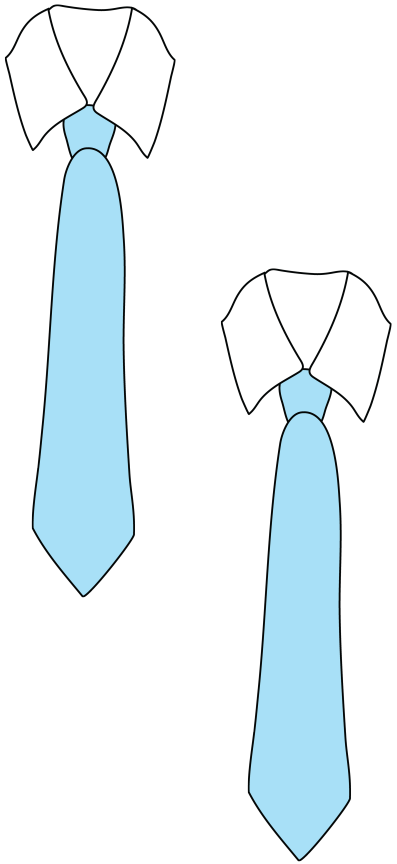

Two ties

This product was created using Smarty Symbols Images. All rights reserved, 2011-2015.

© 2017 I.P.L.C. Miami, all rights reserved

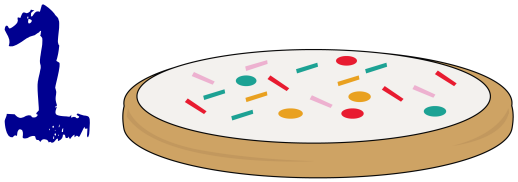

One cookie

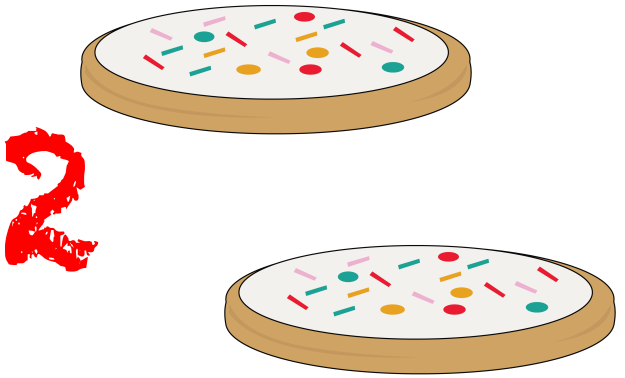

Two cookies

This product was created using Smarty Symbols Images. All rights reserved, 2011-2015.

© 2017 I.P.L.C. Miami, all rights reserved

1

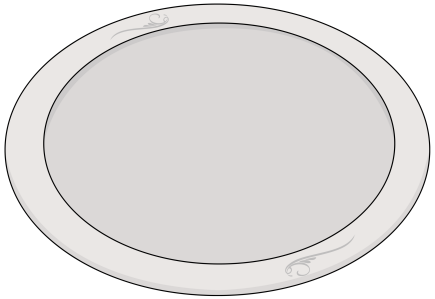

One plate

2

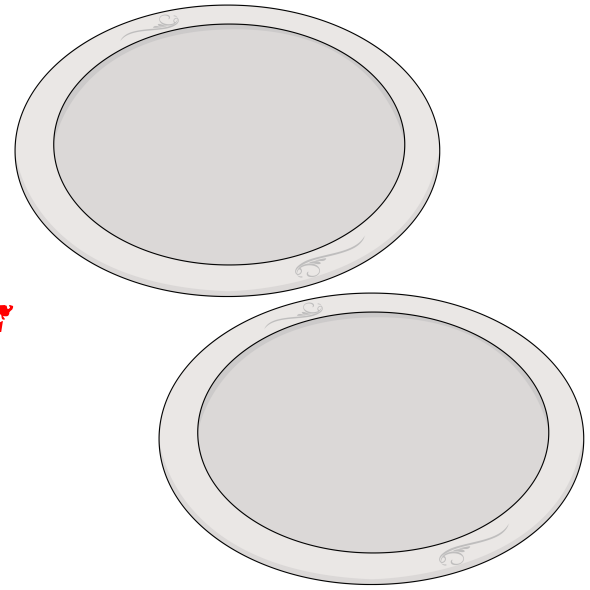

Two plates

This product was created using Smarty Symbols Images. All rights reserved, 2011-2015.

© 2017 I.P.L.C. Miami, all rights reserved