

THIS PLAN DOES NOT CREATE ANY NEW LINES, EASEMENTS, RIGHTS-OF-WAY OR PROPERTY LINES. THIS PROPERTY IS SUBJECT TO ALL EASEMENTS, RIGHTS-OF-WAYS AND RESTRICTIVE COVENANTS OF RECORD. NOTHING SET IN CENTRELINE OF ROAD

LINE	LENGTH	BEARING
L1	335.90	S23°44'59"E
L2	299.28	S23°29'01"E
L3	377.28	S23°36'59"E
L4	297.24	S21°59'05"E
L5	563.35	S26°41'54"E
L6	53.47	S13°03'12"E
L7	60.22	S38°20'12"E
L8	151.23	S13°48'21"E
L9	43.04	S49°34'51"E
L10	52.93	S30°57'06"E
L11	47.18	S23°57'26"E
L12	97.22	S16°48'17"E
L13	95.86	S17°00'19"E
L14	329.27	S69°15'51"W
L15	125.25	N16°40'41"W
L16	159.10	N16°11'41"E
L17	321.62	N59°30'20"E
L18	323.95	N34°06'41"E
L19	124.62	S16°25'43"E
L20	320.66	N62°43'52"E
L21	330.66	N62°43'52"E
L22	332.32	S16°17'47"E

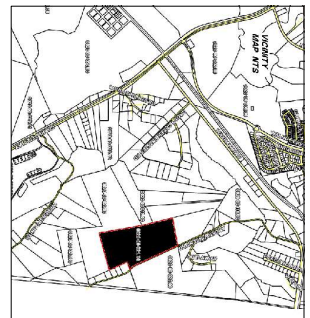
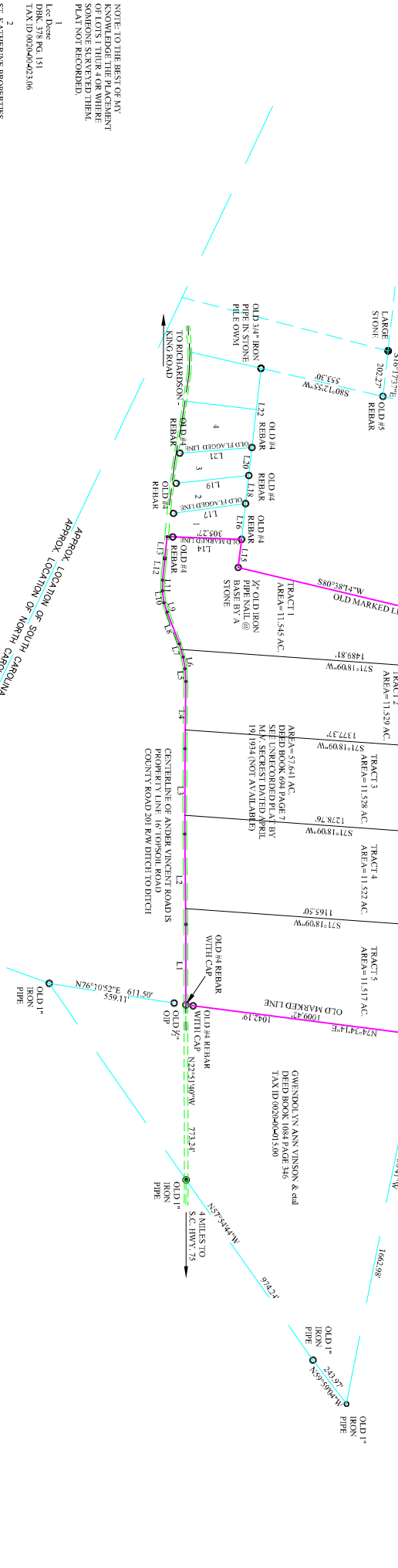

NOTE: TO THE BEST OF MY KNOWLEDGE THE PLACEMENT OF LOTS 1 THRU 4 OR WHERE SOMEONE SURVEYED THEM, PLANT NOT RECORDED.

1. Loc Dease
DRK 318 PG. 151
TAX ID 002040423106

2. ST. KATHERINE PROPERTIES
DRK 538 PG. 12
TAX ID 002040423101

3. BRUCE E. WRIGHT
DRK D-2 PG. 773
TAX ID 002040423105

4. GLENDA R. LOWERY
DRK 614 PG. 265-267
TAX ID 002040423104

1. hereby state to the best of my knowledge, that I am a duly Licensed Professional Engineer and that I was made in accordance with the requirements of the Minimum Standards Manual for the Practice of Land Surveying in South Carolina, and that I have complied with the requirements for a State Survey as specified therein.

NOTE: This lot does not lie within any designated flood area and there are no special flood hazard or projections other than as shown on this plan.

OWNER	JCC	DATE
DRK/WR	JCC	03/14/2018
CHECKED BY	JCC	TAX ID/PARCEL 002040423100
JOB NO.	18-03-1	SHEET 1 OF 1

Plot Of Property OF
Anders Vincent Holdings LLC

Located in
Wachow Community
12 Miles North Of
Lancaster, South Carolina
Lancaster County

Scale 1" = 300'
Date 02/14/2018

GRAPHIC SCALE

(IN FEET)
1 inch = 300 ft.

Survey By: J. C. Crumpler
S.C. Reg. No. 6574
207 Chesterfield Avenue
Lancaster, South Carolina
1-803-283-9818