

THIS PLOT DOES NOT CREATE ANY NEW LOTS, EASEMENTS, RIGHT-OF-WAYS OR PROPERTY LINES. THIS PROPERTY IS SUBJECT TO ALL EASEMENTS, RIGHT-OF-WAYS AND RESTRICTIVE COVENANTS OF RECORD.
NOTHING SET IN CENTERLINE OF ROAD

LINE	LENGTH	BEARING
L1	335.90	S22.44397°E
L2	299.28	S23.29001°E
L3	377.28	S22.56397°E
L4	207.24	S21.99005°E
L5	563.5	S26.4154°E
L6	53.47	S73.0012°E
L7	60.22	S88.2012°E
L8	151.23	S43.4822°E
L9	43.04	S40.5451°E
L10	52.93	S89.5736°E
L11	47.18	S27.5726°E
L12	97.22	S16.4817°E
L13	95.86	S17.90019°E
L14	329.27	S69.1537°W
L15	125.25	S16.7041°E
L16	159.10	S16.7114°E
L17	321.02	S19.3020°E
L18	132.06	S19.0024°E
L19	124.62	S16.0024°E
L20	320.06	S16.2534°E
L21	320.06	N82.4334°E
L22	352.32	S16.7147°E

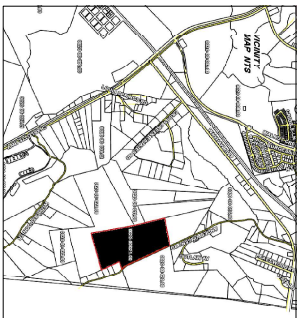
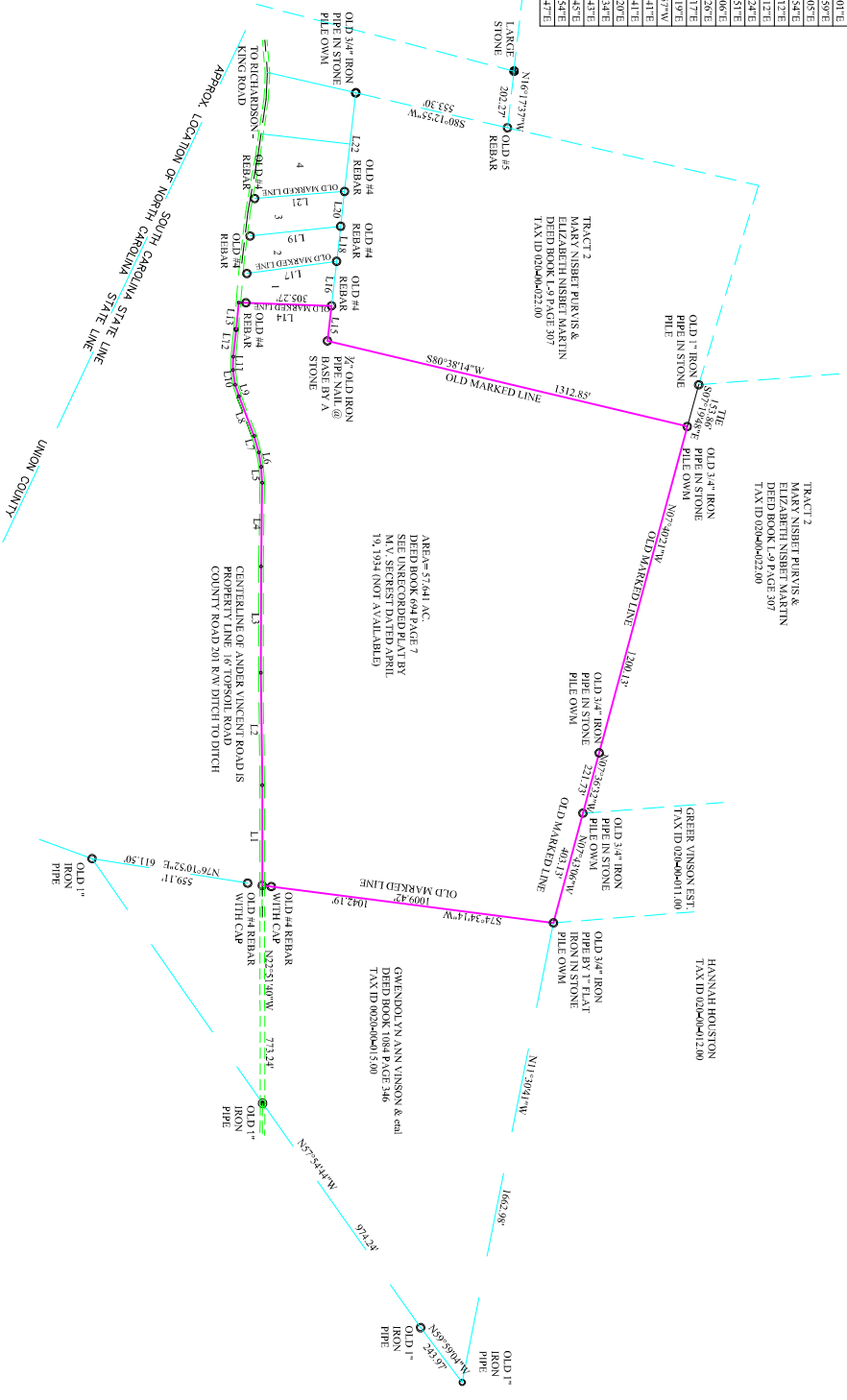

DATE	BY
03/14/2018	JCC
02/24/2018	JCC

1. I hereby state to the best of my knowledge, skill and ability that the foregoing survey was made in accordance with the requirements of the Minimum Standards Manual for the Practice of Land Surveying in South Carolina, and meets or exceeds the requirements for a Class I survey as specified therein.

ST. KATHERINE PROPERTIES
 1. Lee Daise
 DBK: 578 PG. 151
 TAX ID 002200020306

2. BRUCE E. WRIGHT
 DBK: 12-2 PG. 773
 TAX ID 002200020305

3. BRUCE E. WRIGHT
 DBK: 12-2 PG. 773
 TAX ID 002200020305

4. GLENDA R. LOWERY
 DBK: 04 PG. 282-287
 TAX ID 002200020304

NOTE: This lot does not lie within any designated flood area and there are no special flood hazard or projections other than as shown on this plot.

Plot Of Property Of
Jeff Hurd
 Located in
 Waxhaw Community
 7 Miles North Of
 Lancaster, South Carolina
 Lancaster County

Scale 1" = 300'

GRAPHIC SCALE

1 inch = 300 ft.

Survey By: J. C. Crumpler
 S.C. Reg. No. 6574
 207 Chesterfield Avenue
 Lancaster, South Carolina
 1-803-283-9818