

Type of Work:
 New Building
 Repair/Alteration
 Addition
 Non-Structural Use

APPLICATION
For
ZONING CERTIFICATE

KENTON, OHIO

Application is hereby made for a Zoning Certificate, as follows:

Owner's Name: _____ Lot # _____

Address: _____ Phone #: _____

Builder's Name: _____

Address: _____ Phone #: _____

Location in Detail: _____

Type of Structure (ie: residence, garage, store, shed, fence, etc.) _____

Work to be done: _____

Position of Structure or use on lot (show sketch on back of sheet) _____

Size of Structure: _____ Cost of Improvements: _____

Height in Stories: _____ Materials: _____

Structure Heated By: _____ No. of Baths: _____

Size of Lot: _____ Zone: _____

Present Use of Premises: _____ Proposed Use: _____

Date: _____ Owner's Signature: _____

Date: _____ Applicant's Signature: _____

Address: _____

For Office Use Only

Zoning Certificate #: _____ Date Issued: _____ Certificate Forwarded to Applicant: Mail () Person ()

By: _____

1402.21 EXPIRATION OF PERMIT: Failure to commence work under an approved permit within six months of its issuance shall be deemed to be an expiration of such permit by reason of non-use. A new permit shall be required before the work approved by the lapsed permit may be started.

* Builder will be compelled to abide by the City of Kenton Income Tax Ordinance*

All new construction of homes, garages, etc., must be hooked into the storm sewer if accessible.

STREET



EXAMPLE

house

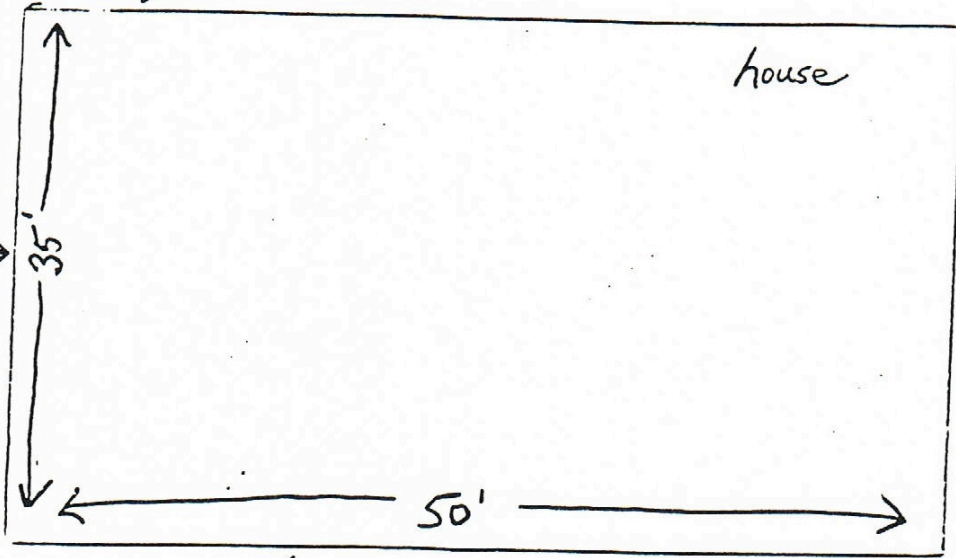

garage

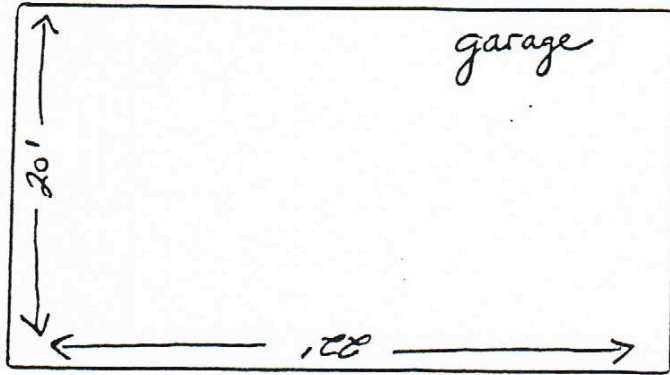

PROPERTY LINE

PROPERTY LINE

PROPERTY LINE

