

POD Well History

Point of Diversion (as explained by George Roth AEPA)

The wells associated with the amended licence (DAUT0016030) are Well ID # 469206 and 9906262.

The Original licence (00034575-00-00) had two wells listed as the Point(s) of Diversion (Well # 75-01-30-04 and 75-01-30-01). Well # 75- 01-30-01 had a maximum pump rate of 80 Canadian gallons per minute (Cgpm) with an annual diversion of 6.8 million Canadian gallons (mCg). Well # 75-01-30-04 had a maximum pump rate of 60 Cgpm with an annual diversion rate of 2.2 mCg.

The recent amendment application DAPP0157938 was to replace Well # 75-01-30-01 with Well ID # 9906262 and has been authorized to possess the same diversion rights as the well it replaced.

Well ID#469206



Well ID#9906262

Water well by Elbow River Estates in 2023.

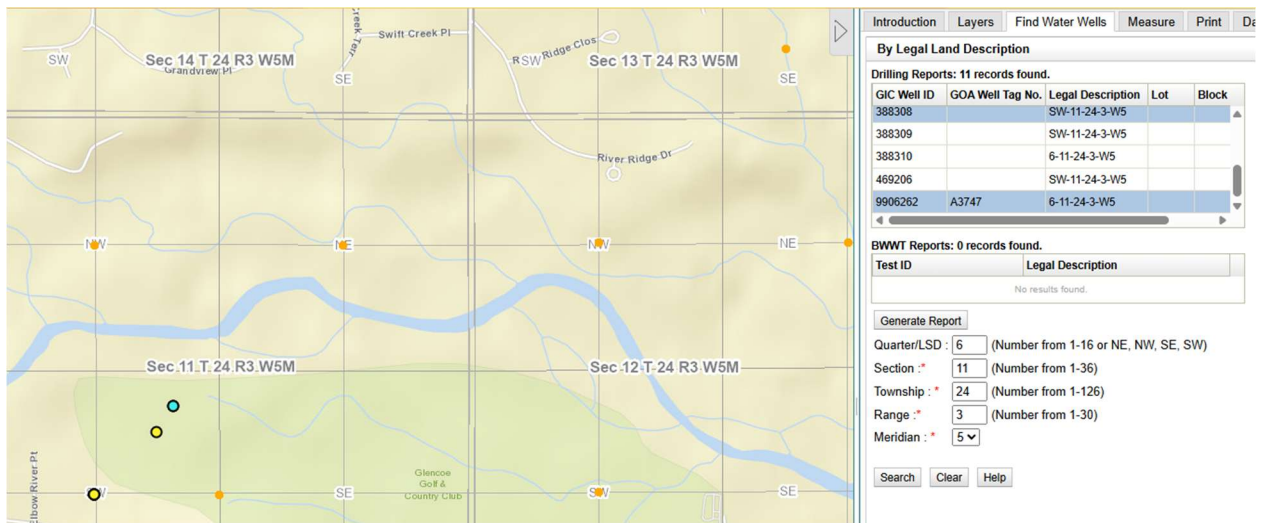
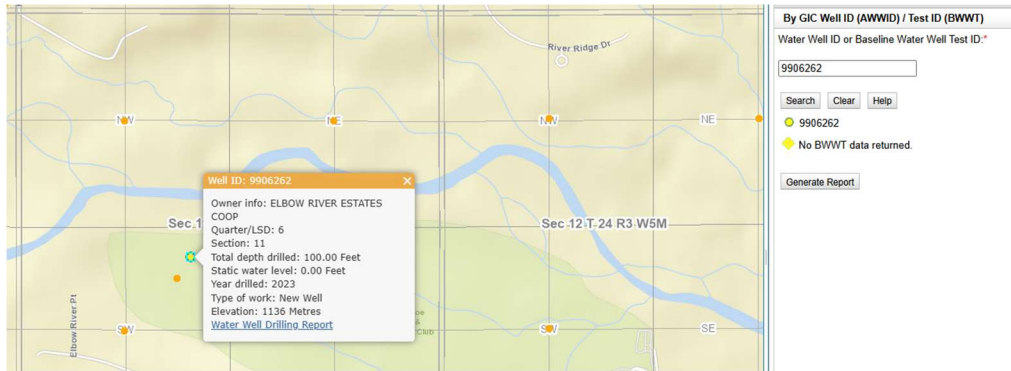

The well map view of the wells in question.



Michael Zubkow's sketch of well locations.

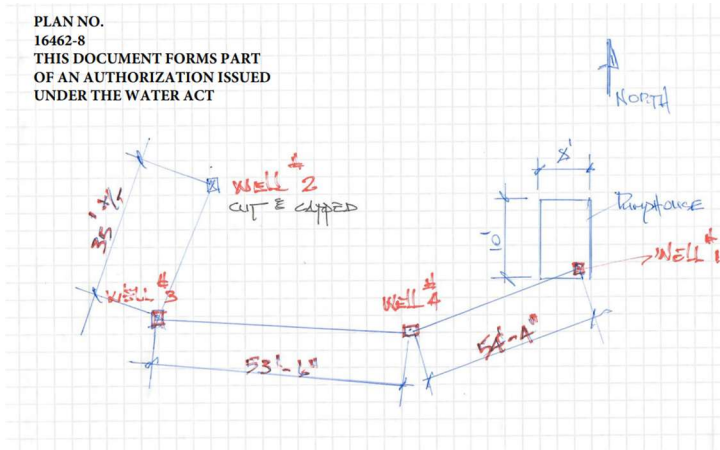

The well which is described by the AEPA as Well # 75-01-30-04 as one of the two original wells on the POD Diversion license. This well ID location indicates it is nowhere near this pumphouse location.

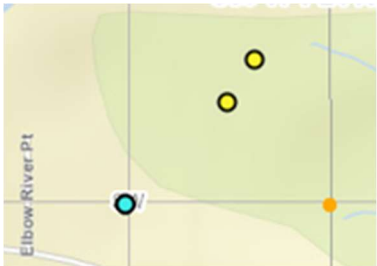

The easement drawing included with the POD application shows the original two wells.



This easement drawing does not extend to the new well location.

Decommissioned Well ID#388308 highlighted in blue on the chart and on the map.

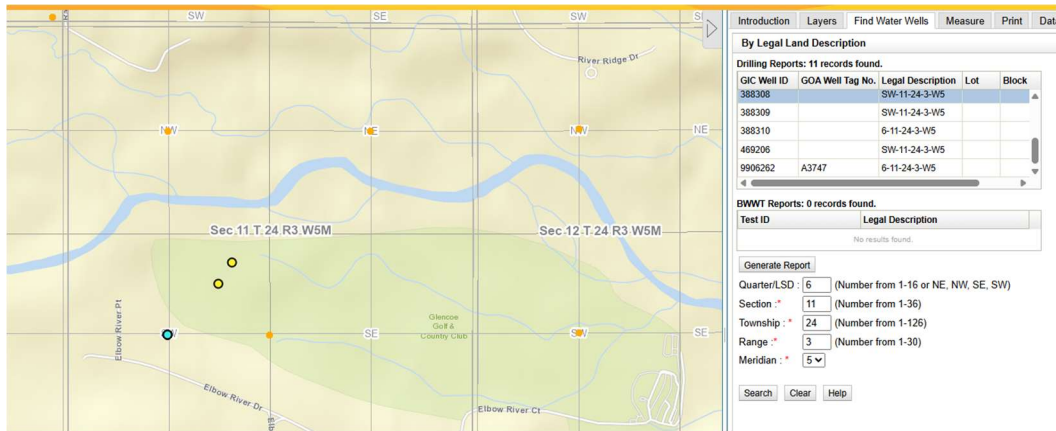

Water Well Decommissioning Report

The Province disclaims responsibility for the accuracy of information provided in this report. The information on this report will be retained in a public database.

[View in Metric](#)

GIC Well ID 388308
 GoA Well Tag No
 Drilling Company Well ID
 Date Report Received 2026/01/28

Well Identification and Location								Measurement in Imperial	
Current Owner ELBOW RIVER ESTATES COOP	Address P.O. BOX 31157 ELBOW RIVER DRIVE			Town CALGARY	Province ALBERTA	Country CANADA	Postal Code T3Z 2T9		
Location	1/4 or LSD SW	SEC 11	TWP 24	RGE 3	W of MER 5	Lot	Block	Plan	Additional Description
Measured from Boundary of				GPS Coordinates in Decimal Degrees (NAD 83)				Elevation	3750.00 ft
_____ ft from _____				Latitude <u>51.026826</u> Longitude <u>-114.321332</u>				How Elevation Obtained	
_____ ft from _____				How Location Obtained				Not Verified	
				Not Verified					

This well is shown to be the Glencoe Golf and Country Club's.

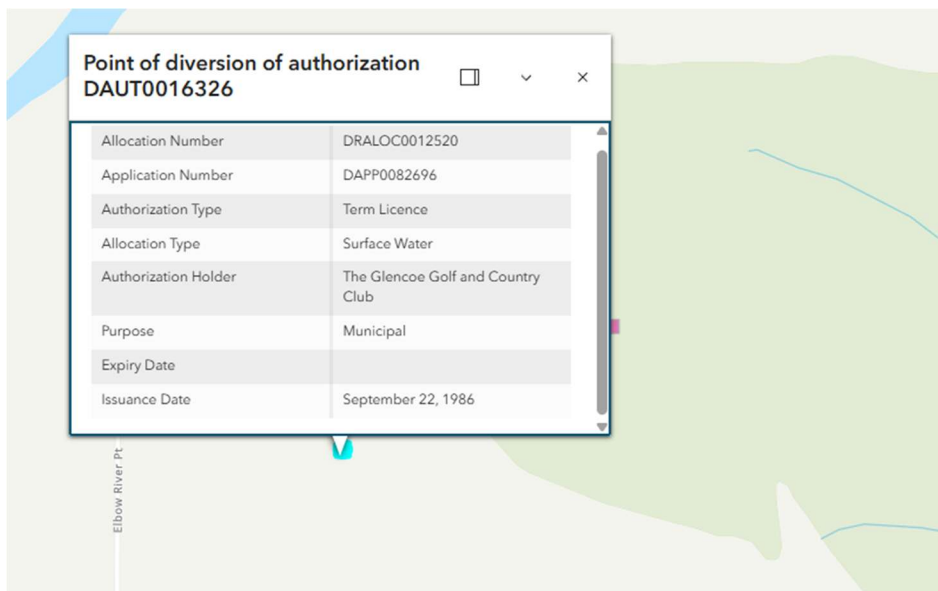

This report shows that the Well ID #388308 was already decommissioned in 1997.



Reconnaissance Report

[View in Metric](#)
[Export to Excel](#)

Groundwater Wells

Please click the water Well ID to generate the Water Well Drilling Report.

GIC Well ID	LSD	SEC	TWP	RGE	M	DRILLING COMPANY	DATE COMPLETED	DEPTH (ft)	TYPE OF WORK	USE	CHM	LT	PT	WELL OWNER	STATIC LEVEL (ft)	TEST RATE (gpm)	SC_DIA (in)
388308	SW	11	24	3	5	GOODISON WATER WELL DRILLING	1981-07-01	94.00	New Well	Municipal			5	ELBOW RIVER GOLF COURSE	0.00	90.00	8.63
388308	SW	11	24	3	5	M&M DRILLING CO. LTD.	1997-03-10	0.00	Existing Well- Decommissioned	Domestic				ELBOW RIVER EST WATER CO-OP			0.00
388308	SW	11	24	3	5	M&M DRILLING INC.			Existing Well- Decommissioned	Unknown				ELBOW RIVER ESTATES COOP			

Chemistry Well done by Elbow River Estates in 1988.

Government of Alberta Home | Ministries | Contact Government

Introduction Layers Find Water Wells Measure Print Dat

By Legal Land Description

Drilling Reports: 11 records found.

GIC Well ID	GOA Well Tag No.	Legal Description	Lot	Block
388308		SW-11-24-3-W5		
388309		SW-11-24-3-W5		
388310		6-11-24-3-W5		
469206		SW-11-24-3-W5		
9906262	A3747	6-11-24-3-W5		

BWWT Reports: 0 records found.

Test ID: _____ Legal Description: _____

No results found.

Generate Report

Quarter/LSD: (Number from 1-16 or NE, NW, SE, SW)

Section: (Number from 1-36)

Township: (Number from 1-126)

Range: (Number from 1-30)

Meridian:

Search Clear Help

Alberta **Water Well Drilling Report** [View in Metric](#) [Export to Excel](#)

The driller supplies the data contained in this report. The Province disclaims responsibility for its accuracy. The information on this report will be retained in a public database.

GOWN ID _____

GIC Well ID 388310
 GoA Well Tag No. A3747
 Drilling Company Well ID _____
 Date Report Received 1988/02/16

Well Identification and Location										Measurement in Imperial	
Owner Name	Address				Town	Province	Country	Postal Code			
ELBOW RIVER EST	P.O. BOX 23 SITE 6 RR1, CALGARY							T2P 2G4			
Location	1/4 or LSD	SEC	TWP	RGE	W of MER	Lot	Block	Plan	Additional Description		
	6	11	24	3	5						
Measured from Boundary of _____ ft from _____ ft from _____					GPS Coordinates in Decimal Degrees (NAD 83) Latitude 51.028634 Longitude -114.318464			Elevation _____ ft How Elevation Obtained _____ Not Obtained			
How Location Obtained _____ Map _____											
Drilling Information						Type of Work					
Method of Drilling Not Applicable						Chemistry					
Proposed Well Use Domestic											

Original Springer Construction Well from 1975.

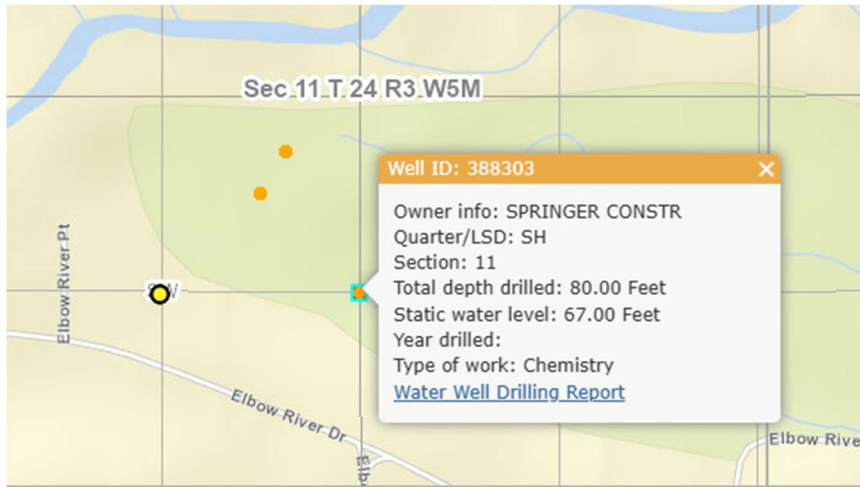

Water Well Drilling Report

[View in Metric](#) [Export to Excel](#)

The driller supplies the data contained in this report. The Province disclaims responsibility for its accuracy. The information on this report will be retained in a public database.

GIC Well ID: 388303
 GoA Well Tag No.
 Drilling Company Well ID
 Date Report Received: 1975/05/20

GOWN ID

Well Identification and Location										Measurement in Imperial		
Owner Name	Address				Town	Province	Country			Postal Code		
SPRINGER CONSTR	CALGARY											
Location	1/4 or LSD	SEC	TWP	RGE	W of MER	Lot	Block	Plan	Additional Description			
SH	11	24	3	5								
Measured from Boundary of					GPS Coordinates in Decimal Degrees (NAD 83)					Elevation		ft
ft from					Latitude 51.026826 Longitude -114.315596					How Location Obtained		How Elevation Obtained
ft from					Not Verified					Not Obtained		

Drilling Information	
Method of Drilling Not Applicable	Type of Work Chemistry
Proposed Well Use Domestic	

Formation Log	Measurement in Imperial	Yield Test Summary	Measurement in Imperial
		Recommended Pump Rate	0.00 in/m