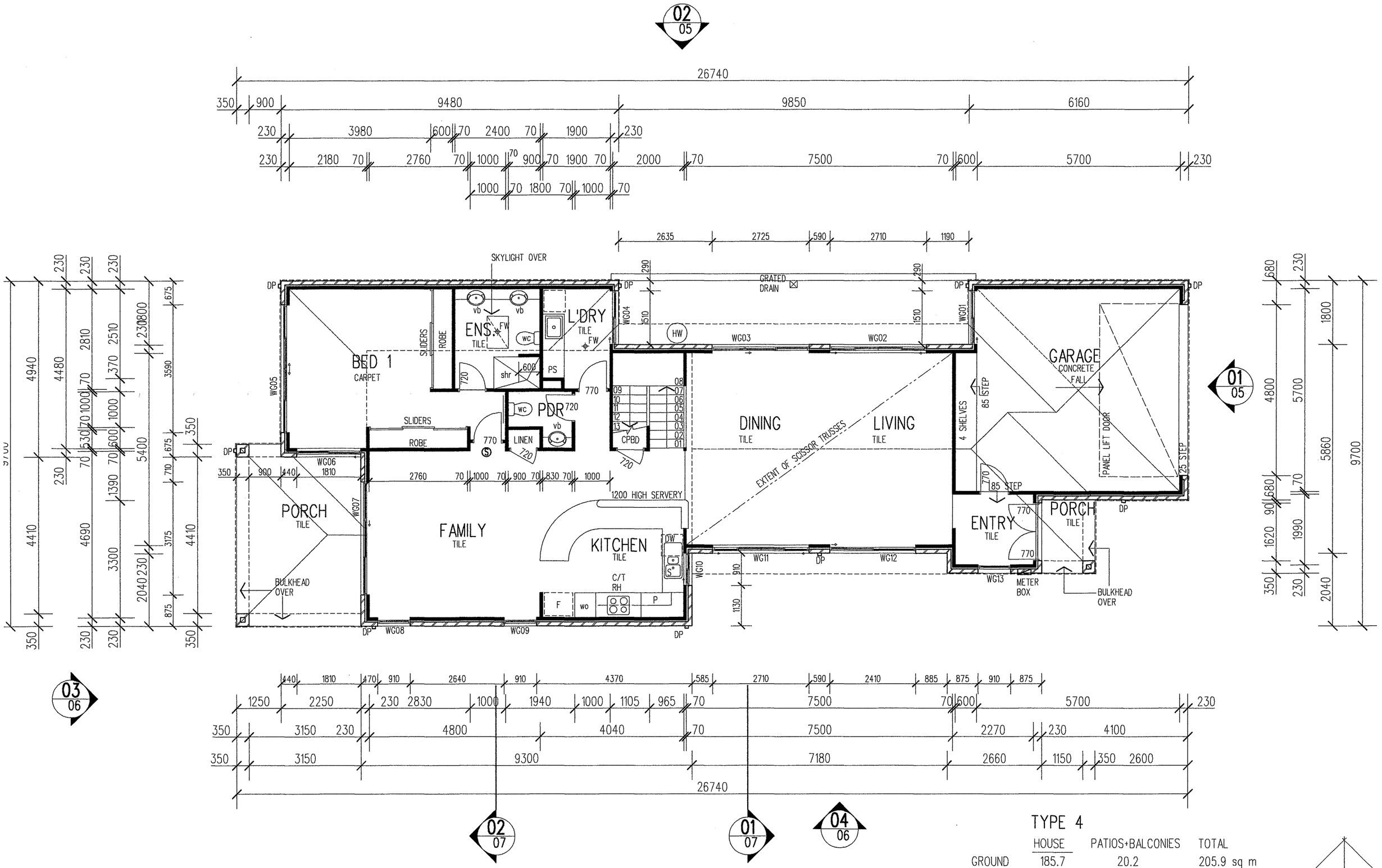

TYPE 4

	HOUSE	PATIOS+BALCONIES	TOTAL
GROUND	185.7	20.2	205.9 sq m
UPPER	70.7	-	70.7 sq.m
TOTALS	256.4 sq m	20.2 sq m	276.6 sq m

	POWDER ROOM ADDED	07.01.02
	description	date
ge		chkd
WORKING DRAWING		

Location STAGE 5
OYSTER COVE

Client FISH DEVELOPMENTS PTY LTD

Project PEARL BAY

Title TYPE 4a 'EXPLORER'
GROUND FLOOR PLAN

		rev
Date	8.10.01	
Scale	1:100	A
Drg	516 WD-T4a-02	

FORGAN SMITH ARCHITECTS
(QLD.) PTY. LTD.
Ph. (07) 55390 199
Fax (07) 55390 408
ACN 082 057 770

These designs and plans are copyright and are not to be used or reproduced wholly or in part without the written permission of the Architect. Verify all dimensions on site prior to commencement of construction. Do not scale from drawing.