

TOPOGRAPHIC SKETCH OF
LOTS 29, 30 AND 31,
 AND
PART OF THE LANE BETWEEN
LOTS 26 AND 31, 28 AND 29
 (CLOSED)
 BLOCK A
 PLAN 56A (REVISED PLAN)
 IN THE
CITY OF ST. CATHARINES
 REGIONAL MUNICIPALITY OF NIAGARA

SCALE 1 : 200
 PHILIP S. SUDA O.L.S.

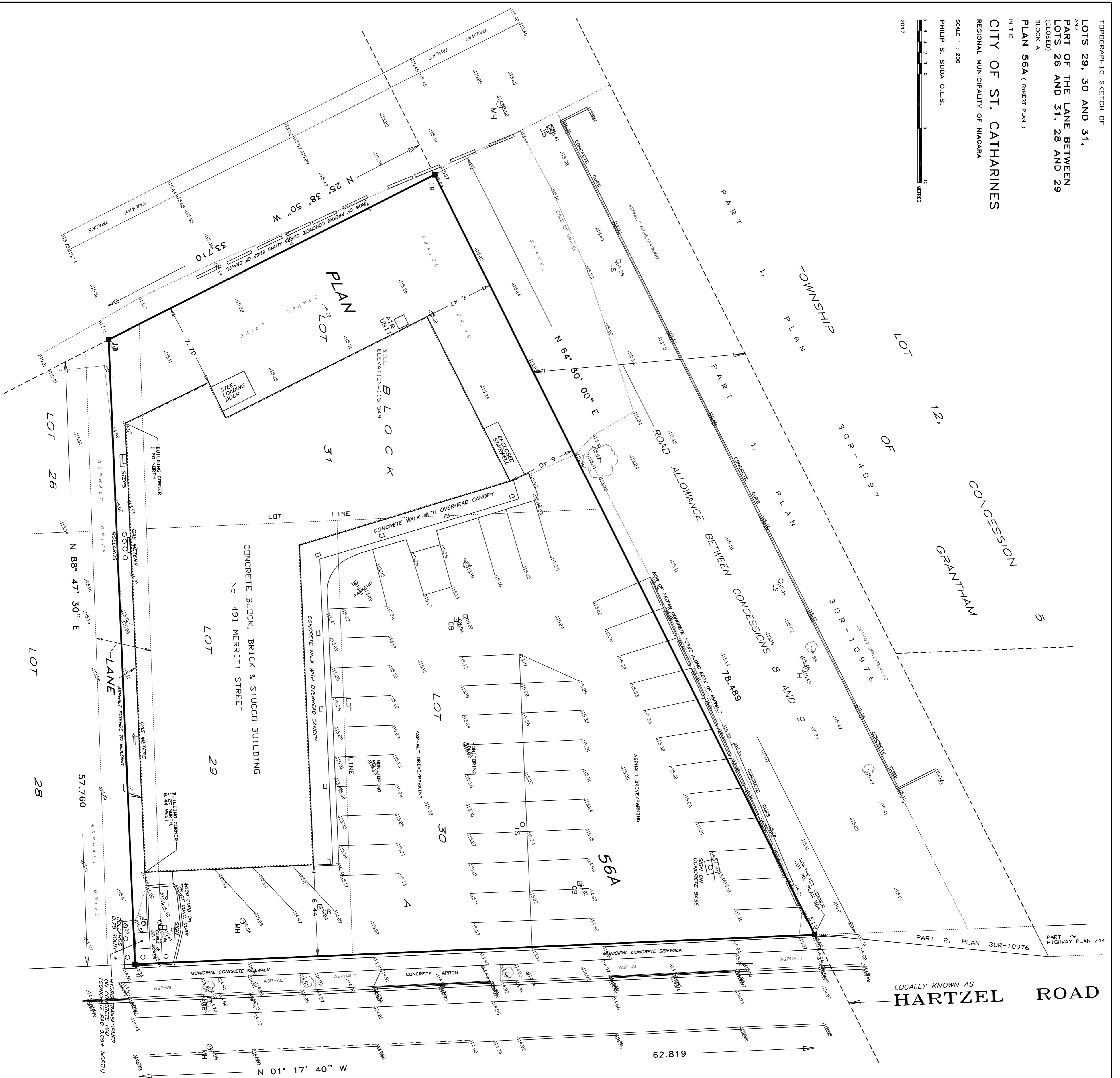

LOCALLY KNOWN AS
HARTZEL ROAD

LOCALLY KNOWN AS
MERRITT STREET
 WIDENED BY HIGHWAY PLAN No. 744

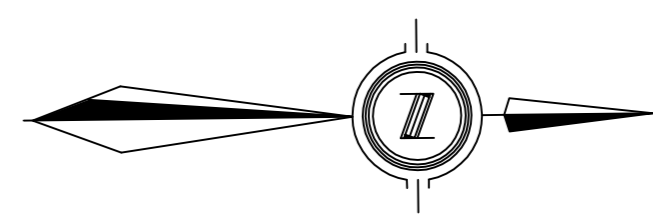

THIS SKETCH IS NOT VALID UNLESS EMBOSSED BY A SURVEYOR'S SEAL.
 CAUTION: THIS IS NOT A PLAN OF SURVEY AND SHALL NOT BE USED FOR ANY OTHER PURPOSE EXCEPT AS STATED IN THE TITLE BLOCK

BENCHMARK
 SB LOCATED AT THE NORTHEAST CORNER OF LOT 30, PLAN 56A
 MUNICIPAL ADDRESS NO. 491 MERRITT STREET
 ELEVATION = 115.07 METERS

SUDA AND MALESZYK SURVEYING INC.
 26 EAST MAIN STREET
 WELLSAND, ONTARIO, L3B 3M3
 TEL. (905) 732-7651
 FILE: 17-166 JOB No: 5431_TOPO