



Tel.: (+203 424 32 04)

Mobile: (+2 01000345277)

Head office

5 Mahmoud Shaker St. Sidi Gaber Alexandria.

Factory

Block 11, South 3rd zone, New Borg AIArab.

Sales office

5 El-Ansary, Mansheya El-Bakry Heliopolis.

 QShading  www.qshading.com

 qshading  info@qshading.com





OUR VISION

To supply our clients with designs and high quality steel & products at competitive prices .

OUR MISSION

We will accomplish our mission through our commitment with growth strategy, outstanding manufacturing techniques, and after sale services.

WHY CHOOSING Q STEEL ?

- High Quality Shading Products.
- High Quality Steel Products.
- Safety and healthy workshop.
- Minimum cost...more safe.
- Quick delivery schedule.
- After sale services.



Since 2002, **ALQUDS FOR STEEL AND CONSTRUCTION FACTORY** started its activities in egypt, It is located at new borg elarab region alexandria, on 4000 m² area. **ALQUDS STEEL & Q SHADING BRAND** building construction business on principles of quality, service and value in safe way . Our startegically located offices in both Cairo & Alexandria enable us to reach our esteemed clients. we have always been dedicated to provide a high quality services with our clients budget and time frames, in addition to the general constructions. We provide custom designed services as well as construction management. **ALQUDS & Q SHADING IS AN ENGINEERING MANUFACTURER AND CONTRACTING GROUP**, Working mainly in the fabrication and construction of pre- engineered steel structure for industrial plants, workshops, warehouses, cranes, multislope and multistore buildings , steel building , gates, steel doors shades as well as gantry girders and silos. Q Shading Brand is specialized in Shadings in all types of projects (Industrial, Commercial, recreational, Touristic, Residential & Landscaping) we are capable of handling a full control on turn key projects. **Q SHADING** is going on to fulfilled all the prerequisites of the iso certicates.

OUR PRODUCTS

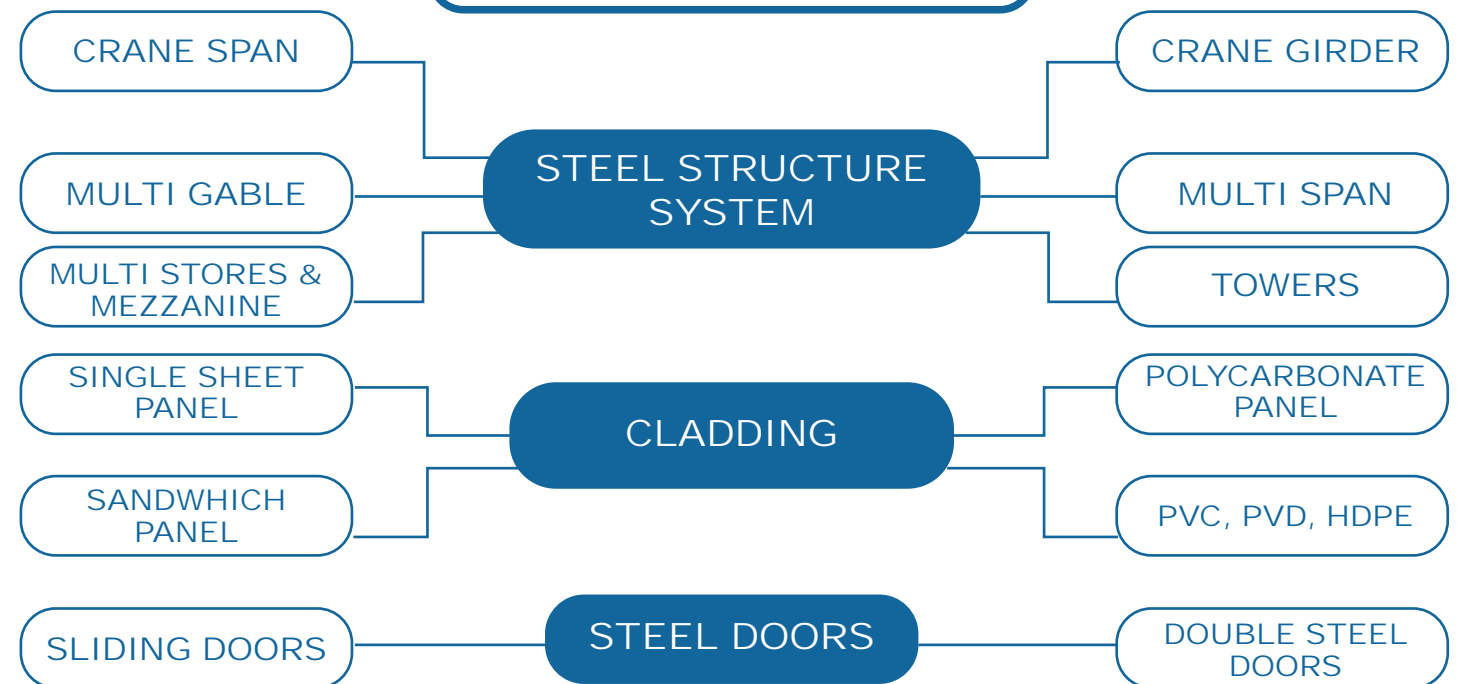

1 ELASHER ZONE INDUSTRY



2 DESERT BRIDGES



- 1- LOCATION : 6TH OF OCTOBER
- 2- CUSTOMER NAME : EL NILE DELTA COMPANY
- 3- TONS OF STEEL INSTALLED : 4000 TONS
- 4- AREA : 120,000 M2
- 5- YEAR : 2018/2020



PROJECT	LOCATION	CUSTOMER NAME	TONS OF STEEL INSTALLED	AREA	DATE
BRIDGE 15	Cairo - Alexandria Desert Road	Armed forces	18.76 TONS	312 m2	2022
BRIDGE 14			13.35 TONS	298.8 m2	2022
BRIDGE 13			14 TONS	290.37 m2	2022
BRIDGE 12			12 TONS	370.5 m2	2022





4 MERCEDES ELALAMAIN



3 GSE

- 1- LOCATION : GSE TECHNOLOGY COMPANY FOR LINING
- 2- CUSTOMER NAME :
- 3- TONS OF STEEL INSTALLED : 235 TONS
- 4- AREA : 7800 M2
- 5- YEAR : 2018

- 1- LOCATION : ALAMEIN
- 2- CUSTOMER NAME : Alexandria National Motors Company
- 3- TONS OF STEEL INSTALLED : 40 TONS
- 4- AREA : 805 M2
- 5- YEAR : 2020



6

PHARMA OVERSEAS



5 NILE SILOS

- 1- LOCATION : ALEXANDRIA
- 2- CUSTOMER NAME : Nile Shipping and Grain Co.G
- 3- TONS OF STEEL INSTALLED : 228 TONS
- 4- AREA : 6190 M2
- 5- YEAR : 2017

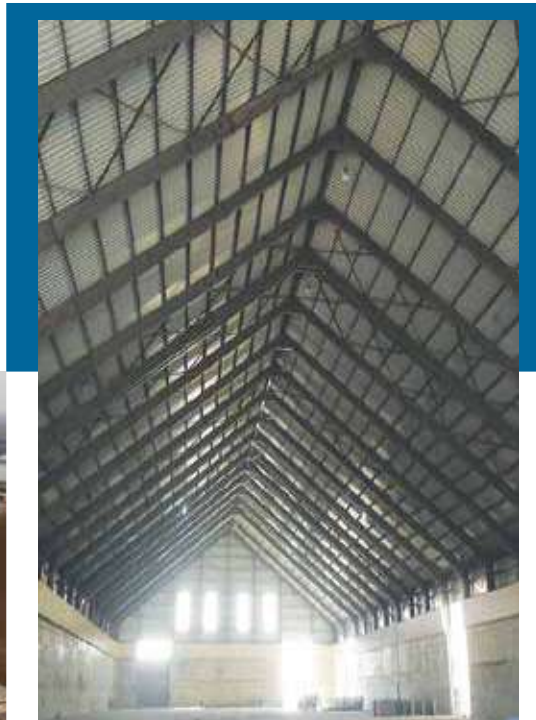

- 1- LOCATION : 6TH OF OCTOBER
- 2- CUSTOMER NAME : PHARMA COMPANY
- 3- TONS OF STEEL INSTALLED : 150 TONS
- 4- AREA : 5000 M2
- 5- YEAR : 2014/2015

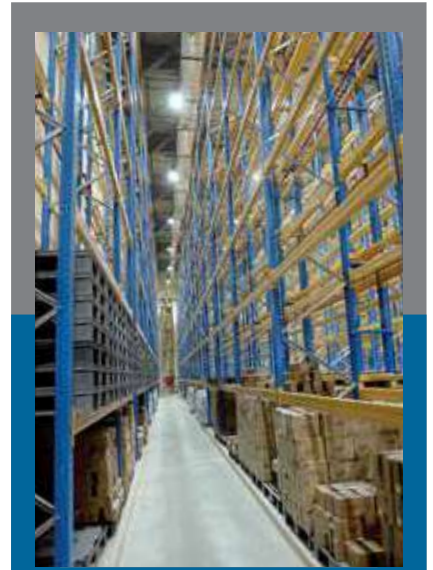

7 GALALA MONTE



8 FOUKA BAY



- 1- LOCATION : EL SOKHNA
- 2- CUSTOMER NAME : TATWEER MISR COMPANY
- 3- TONS OF STEEL INSTALLED : 35 TONS
- 4- AREA : 1200 M2
- 5- YEAR :

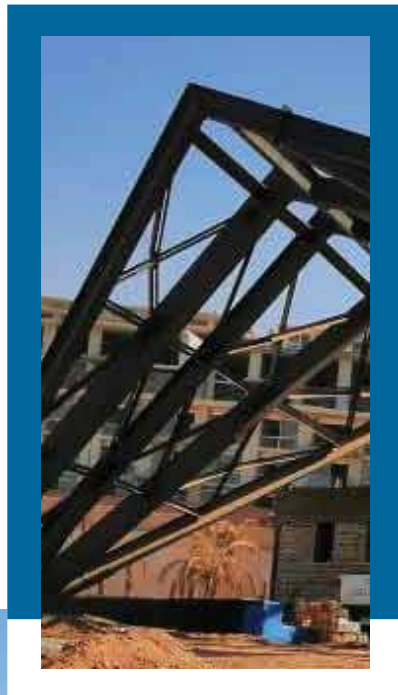

- 1- LOCATION : EL ALAMAIN
- 2- CUSTOMER NAME : TATWEER MISR
- 3- TONS OF STEEL INSTALLED : 30 TONS
- 4- AREA : 900 M2
- 5- YEAR : 2020





9 CASINO ELSHATBY

- 1- LOCATION : ALEXANDRIA
- 2- CUSTOMER NAME : CASINO ELSHATBY
- 3- TONS OF STEEL INSTALLED : 70 TONS
- 4- AREA : 235 M2
- 5- YEAR : 2018

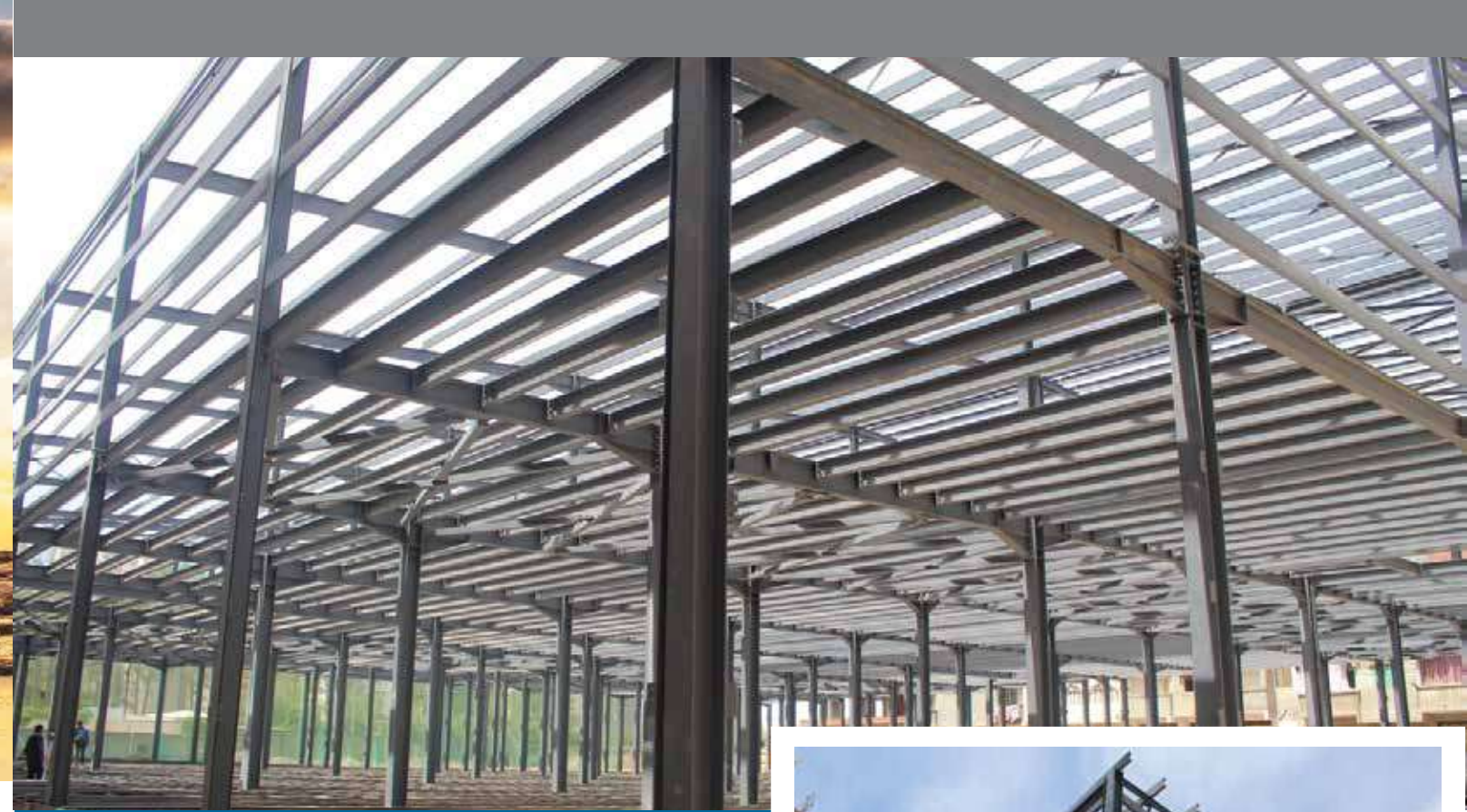

10 PALM CITY

- 1- LOCATION : MIAMI-ALEXANDRIA
- 2- CUSTOMER NAME : PALM CITY COMPANY
- 3- TONS OF STEEL INSTALLED : 300 TONS
- 4- AREA : 4060 M2
- 5- YEAR : 2022



11

GOLDEN CHICKEN



- 1- LOCATION : EL MONOFIA , SADAT CITY
- 2- CUSTOMER NAME : GOLDEN CHICKEN COMPANY
- 3- TONS OF STEEL INSTALLED : 25 TONS
- 4- AREA : 200 M2
- 5- YEAR :



12 ELOLA



- 1- LOCATION : ABES , ALEXANDRIA
- 2- CUSTOMER NAME :
- 3- TONS OF STEEL INSTALLED : 16 TONS
- 4- AREA : 800 M2
- 5- YEAR : 2018





14 GAMES HALL MOHAMED NAGUIB



13 SMOUHA GYMNASTIC HALL

- 1- LOCATION : ALEXANDRIA
- 2- CUSTOMER NAME : SMOUHA CLUB
- 3- TONS OF STEEL INSTALLED : 468 TONS
- 4- AREA :
- 5- YEAR : 2017



- 1- LOCATION :
- 2- CUSTOMER NAME :
- 3- TONS OF STEEL INSTALLED : 113 TONS
- 4- AREA : 2268 m2
- 5- YEAR :

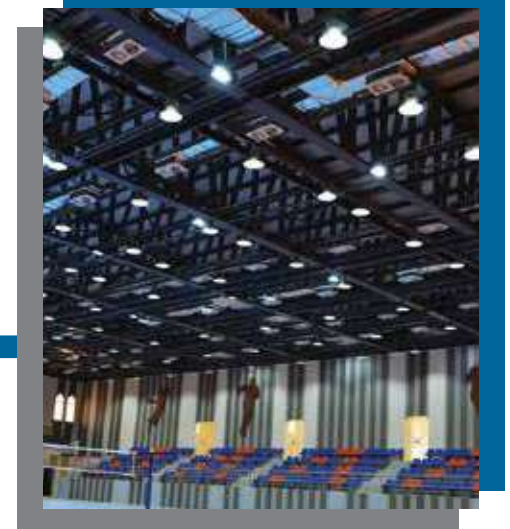

15

OLIMPIC CLUB



- 1- LOCATION : ALEXANDRIA
- 2- CUSTOMER NAME :
- 3- TONS OF STEEL INSTALLED : 17.5 TONS
- 4- AREA : 860 m2
- 5- YEAR : 2018



16 3M SCREEN



- 1- LOCATION : PORTSAIED
- 2- CUSTOMER NAME : 3M COMPANY
- 3- TONS OF STEEL INSTALLED : 150 TONS
- 4- AREA : 4600 m2
- 5- YEAR : 2021



17

MAHGOUB SCREEN (samsung)



- 1- LOCATION : CAIRO
- 2- CUSTOMER NAME :
- 3- TONS OF STEEL INSTALLED : 17 TONS
- 4- AREA : 560 m2
- 5- YEAR : 2021



18

FELOPATEER palace



- 1- LOCATION : ALEXANDRIA
- 2- CUSTOMER NAME : I-ART COMPANY
- 3- TONS OF STEEL INSTALLED : 485 TONS
- 4- AREA : 3000 m2
- 5- YEAR : 2014





20 AL RUBIKIY



19 LEEDS



- 1- LOCATION : 6TH OF OCTOBER
- 2- CUSTOMER NAME : LEEDS COMPANY
- 3- TONS OF STEEL INSTALLED : 55 TONS
- 4- AREA : 700 m2
- 5- YEAR : 2020

- 1- LOCATION : BADR CITY
- 2- CUSTOMER NAME : Urban Communities Authority
- 3- TONS OF STEEL INSTALLED : 1260 TONS
- 4- AREA : 28880 m2
- 5- YEAR : 2020



21 CAIRO 3A



22 SARHAN 6TH OCTOBER

- 1- LOCATION : DUMIAT HARBOR
- 2- CUSTOMER NAME : CAIRO 3A COMPANY
- 3- TONS OF STEEL INSTALLED : 5632 TONS
- 4- AREA : 9350 m2
- 5- YEAR : 2020

- 1- LOCATION : 2ND INDUSTRIAL PART , 6TH OF OCTOBER
- 2- CUSTOMER NAME :
- 3- TONS OF STEEL INSTALLED : 298 TONS
- 4- AREA : 2500 m2
- 5- YEAR :



23 MEGA HOUSE



- 1- LOCATION : 5TH SETLMENT ,CAIRO
- 2- CUSTOMER NAME : MEGA HOUSE FOR CONSTRUCTION
- 3- TONS OF STEEL INSTALLED : 75 TONS
- 4- AREA : 2500 m2
- 5- YEAR : 2014

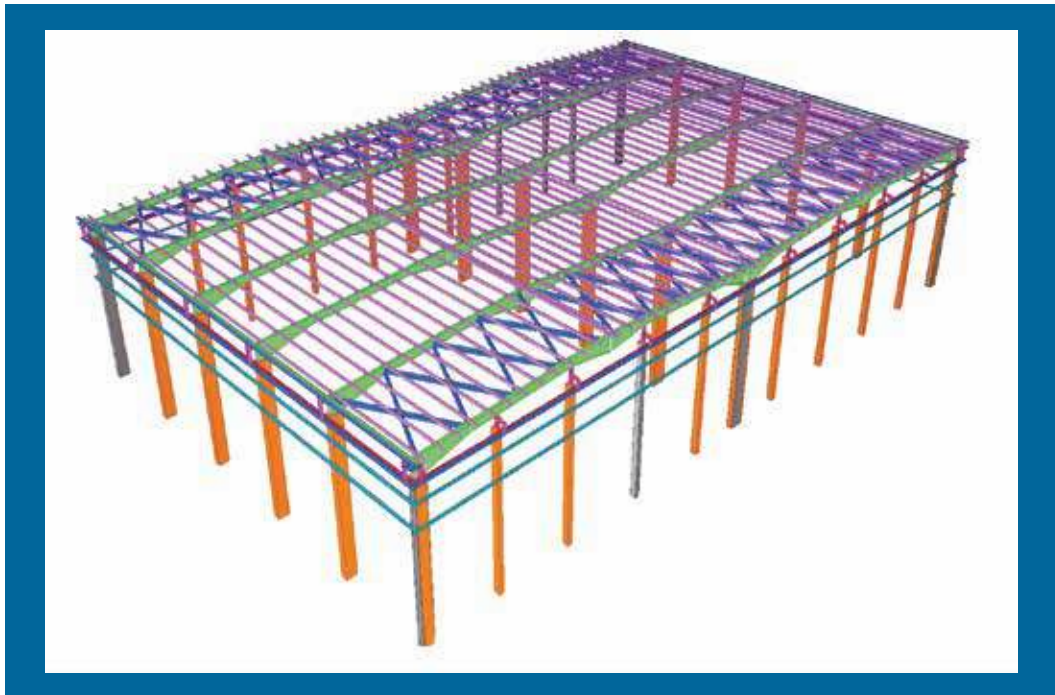

24 RENBO



- 1- LOCATION : Borg Al Arab,Alexandria
- 2- CUSTOMER NAME : RENBO
- 3- TONS OF STEEL INSTALLED : 89.75 TONS
- 4- AREA : 2208 m2
- 5- YEAR : 2022





25 ART LINK

- 1- LOCATION : Borg Al Arab,Alexandria
- 2- CUSTOMER NAME : ART LINK CAMPONY
- 3- TONS OF STEEL INSTALLED : 199.4 TONS
- 4- AREA : 4000 m2
- 5- YEAR : 2022



26 LORD



- 1- LOCATION : LORD COMPANY
- 2- CUSTOMER NAME : ART LINK CAMPONY
- 3- TONS OF STEEL INSTALLED : 50 TONS
- 4- AREA : 2800 m2
- 5- YEAR : 2022



