

1 OVERALL FIRST FLOOR PLAN
1/8" = 1'-0"

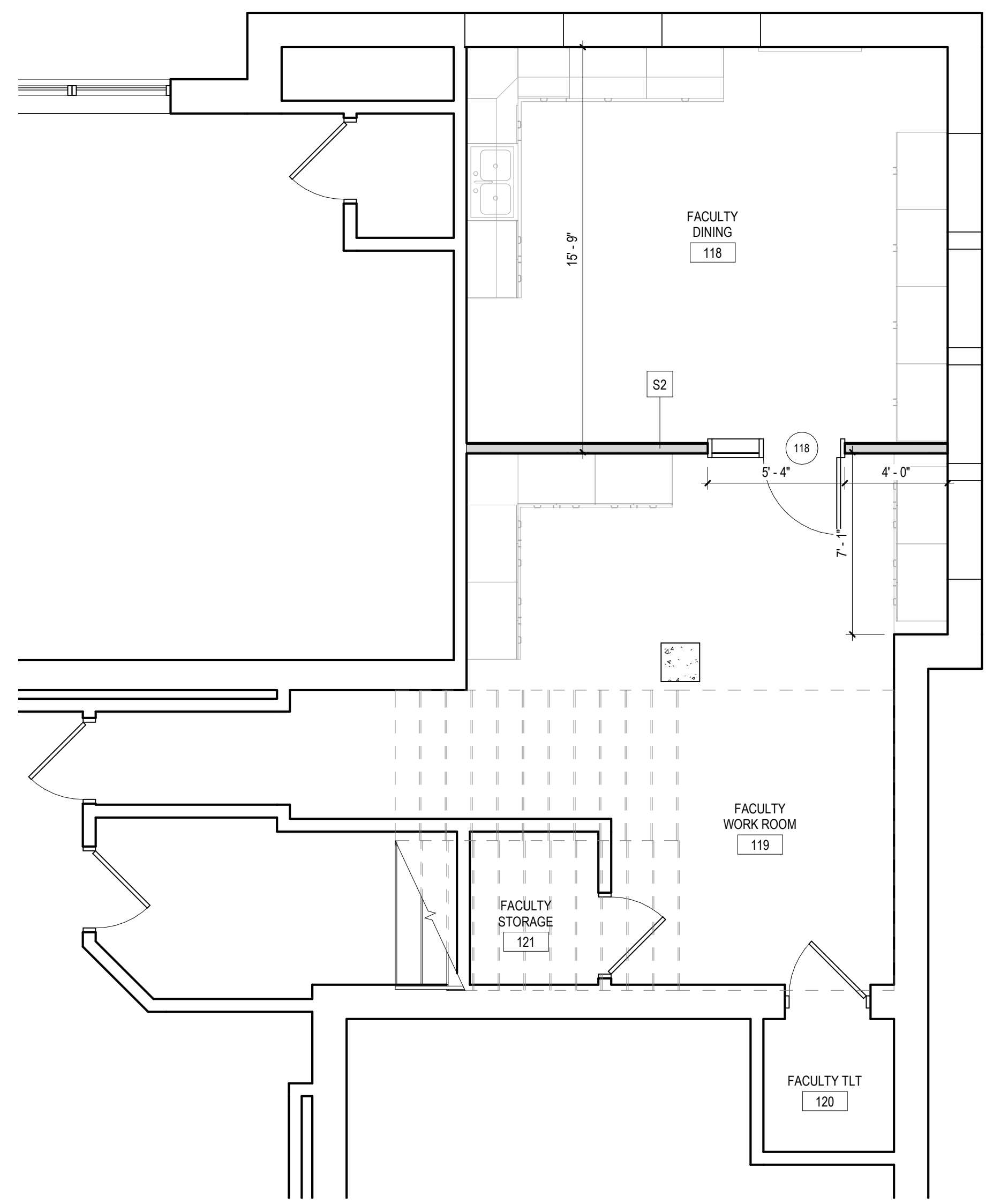

3 ENLARGED FACULTY WORK AND DINING ROOM
1/4" = 1'-0"

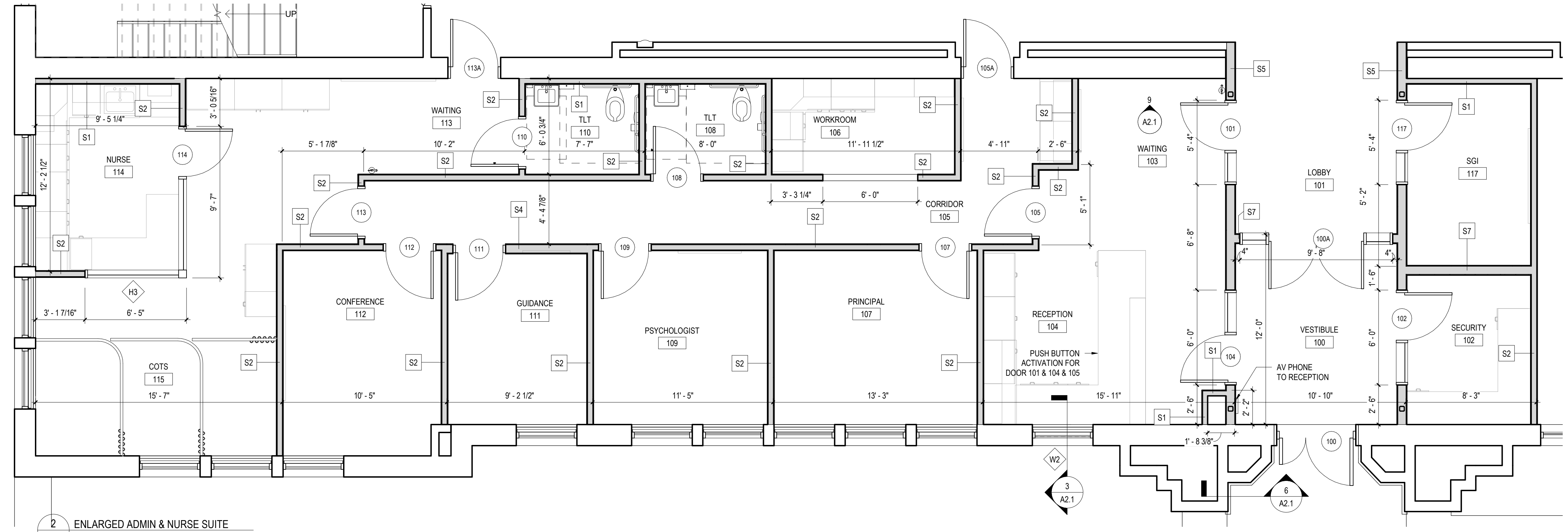

2 ENLARGED ADMIN & NURSE SUITE
1/4" = 1'-0"

ALL REPORTS, PLANS, SPECIFICATIONS AND COMPUTER FILES RELATING TO THIS PROJECT ARE THE PROPERTY OF CRABTREE ROHRBAUGH & ASSOCIATES. CRABTREE ROHRBAUGH & ASSOCIATES RETAINS ALL COMMON LAW, STATUTE AND OTHER RESERVED RIGHTS INCLUDING THE COPYRIGHT THEREIN. REPRODUCTION OF THE MATERIAL HEREIN OR SUBSTANTIAL USE WITHOUT WRITTEN PERMISSION OF CRABTREE ROHRBAUGH & ASSOCIATES VIOLATES THE COPYRIGHT LAWS OF THE UNITED STATES AND WILL BE SUBJECT TO LEGAL PROSECUTION.
© CRABTREE ROHRBAUGH & ASSOCIATES, INC. 2018

REVISIONS		
NO.	DATE	DESCRIPTION OF CHANGES

CRABTREE ROHRBAUGH & ASSOCIATES - ARCHITECTS
 401 EAST WINDING HILL ROAD
 MECHANICSBURG PA 17055
 717-458-0272

TOWSON, MARYLAND
 CHARLOTTEVILLE, VIRGINIA
 WHITE SULPHUR SPRINGS, WEST VIRGINIA

www.cra-architects.com

PALMERTON AREA SCHOOL DISTRICT
S.S. PALMER ELEMENTARY SCHOOL
 SECURITY VESTIBULE & RENOVATIONS
 298 LAFAYETTE AVENUE
 PALMERTON, PA 18071

- GENERAL NOTES:**
1. ALL DOOR JAMBS SHALL BE LOCATED 4" FROM INSIDE CORNER OF WALL ON HINGE SIDE UNLESS OTHERWISE INDICATED.
 2. COORDINATE LOCATION OF MEP EQUIPMENT, DEVICES, OUTLET BOXES, ETC. WITH OTHER EQUIPMENT AND FINISH SCHEDULE PRIOR TO INSTALLATION.
 3. ALL EXTERIOR ENTRANCE PADS SHALL BE SLOPED 2% MAX AWAY FROM THE BUILDING TO EDGE OF PAD. REFER TO STRUCTURAL DRAWINGS.
 4. UNLESS NOTED OTHERWISE, ALL FLOOR DRAINS SHALL BE SET 1/4" MAX. BELOW FIN FLOOR, DISH FIN. FLOOR MIN. OF 24" RADIUS TO TOP OF FLOOR DRAIN. REFER TO PLUMBING DRAWINGS.
 5. UNLESS NOTED OTHERWISE, WHERE DIFFERENT FLOOR ELEVATIONS OCCUR ON OPPOSITE SIDES OF INTERIOR MASONRY WALLS, PROVIDE COLD FLUID APPLIED WATERPROOFING (CFAWP) ON THE BACKFILLED FACE OF WALL. APPLY CFAWP FROM UNDERSIDE OF CONC. SLAB TO TOP OF FOOTING BELOW. CFAWP NOT TO INTERFERE WITH INSTALLATION OF CONC. SLAB VAPOR BARRIER.
 6. GC TO PROVIDE ALL LOUVERS COORDINATE WITH MEP DRAWINGS.
 7. ALL WALL LAYOUT DIMENSIONS ARE FROM FACE OF STUD & FACE OF CMU UNLESS OTHERWISE NOTED.

OVERALL FIRST FLOOR PLAN
 PLOT SCALE:
 As indicated
 FILENAME:
 DATE:
 FEBRUARY 9, 2024

PROJECT
 3378.1
A1.1

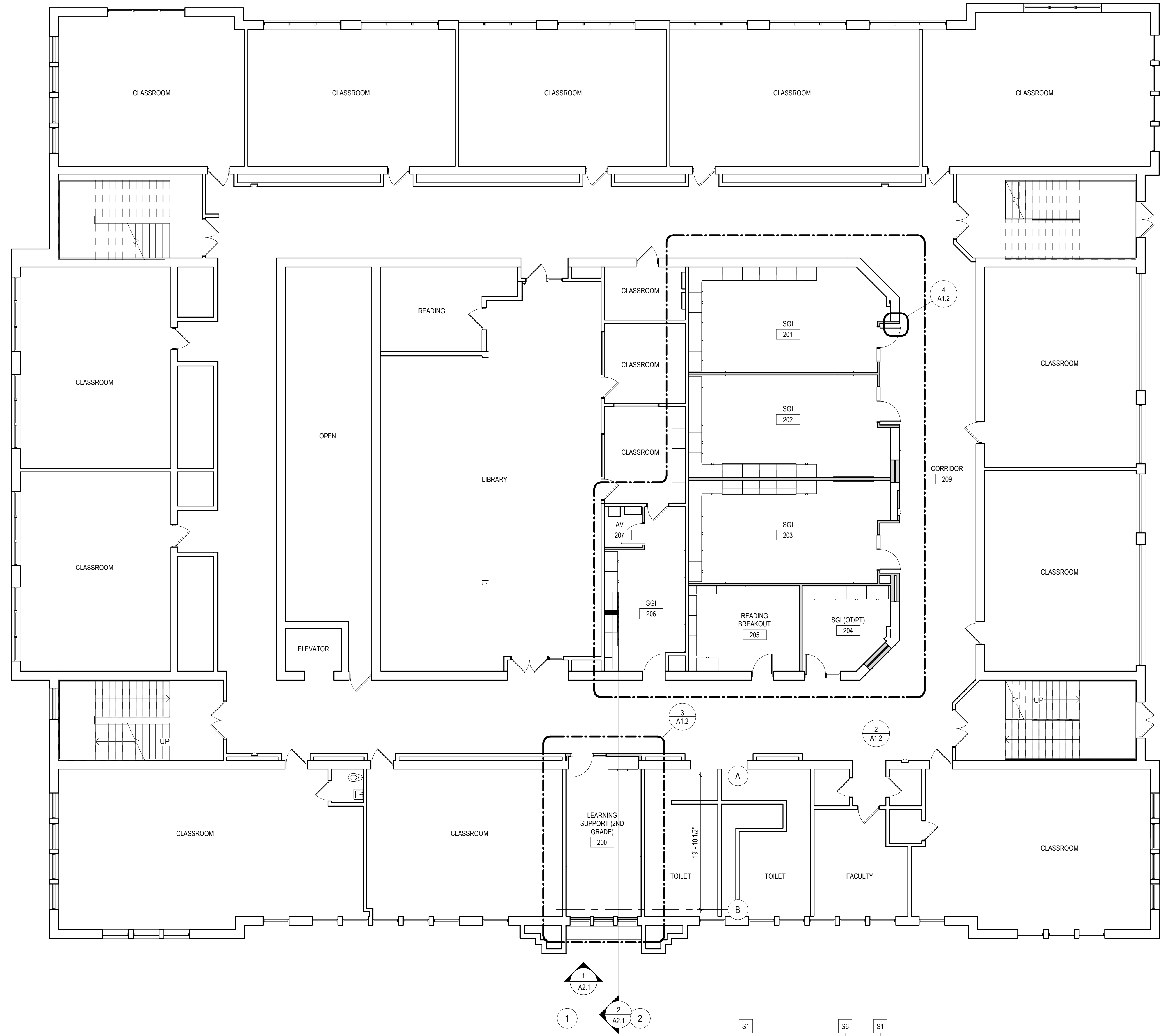

1 OVERALL SECOND FLOOR PLAN
A1.2 1/8" = 1'-0"

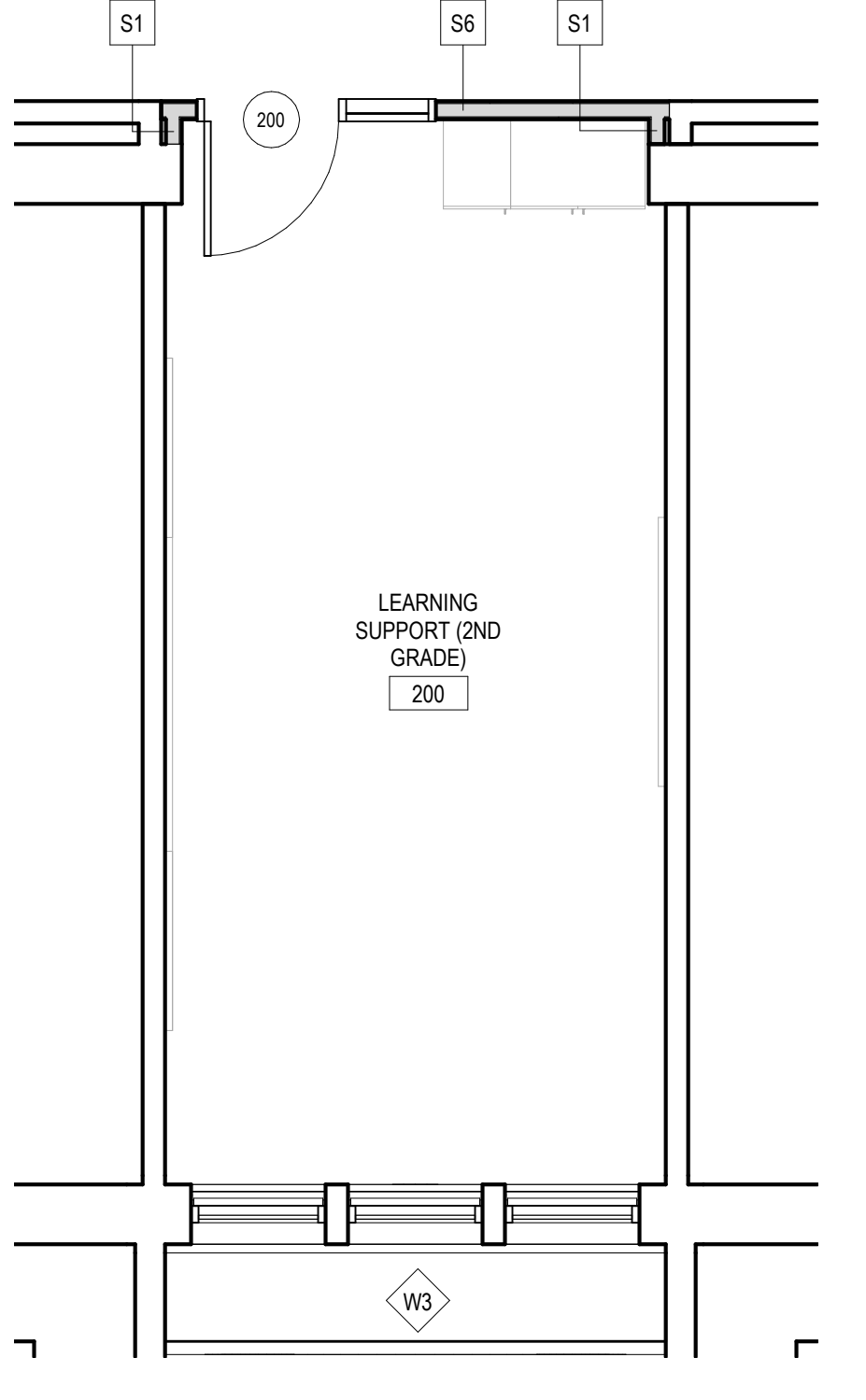

3 ENLARGED LEARNING SUPPORT
A1.2 1/4" = 1'-0"

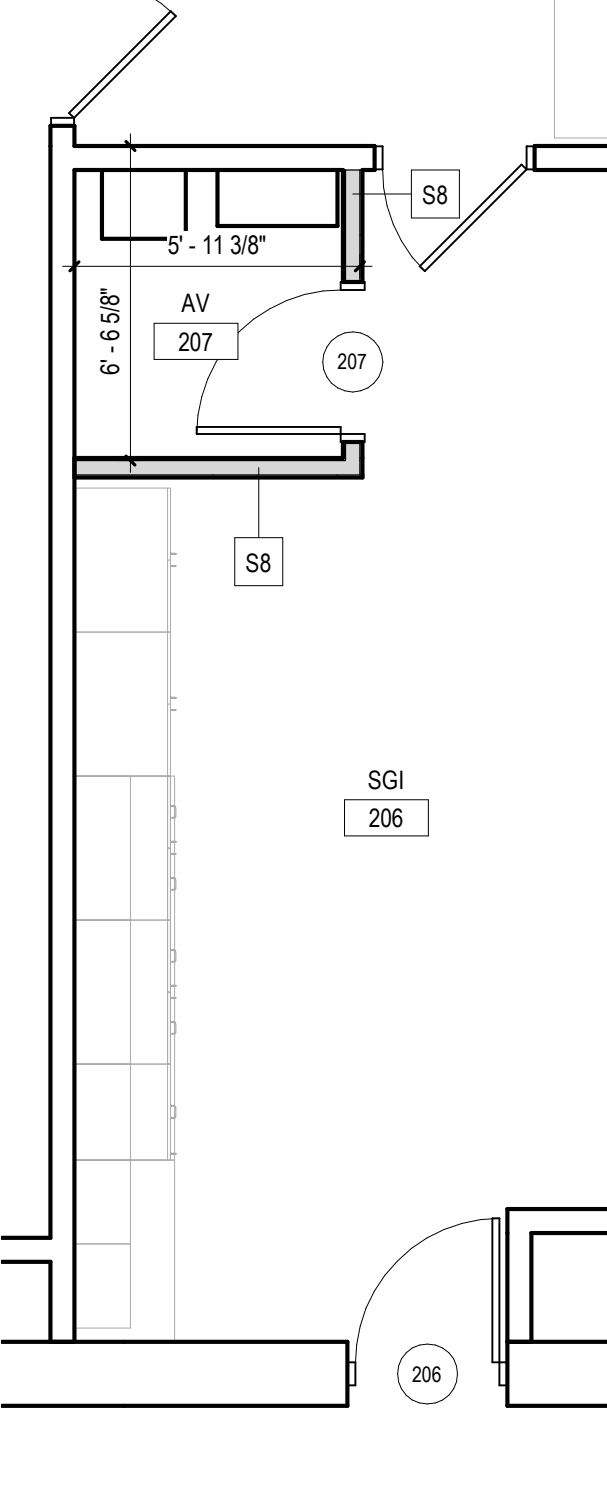

2 ENLARGED LIBRARY & SGI
A1.2 1/4" = 1'-0"

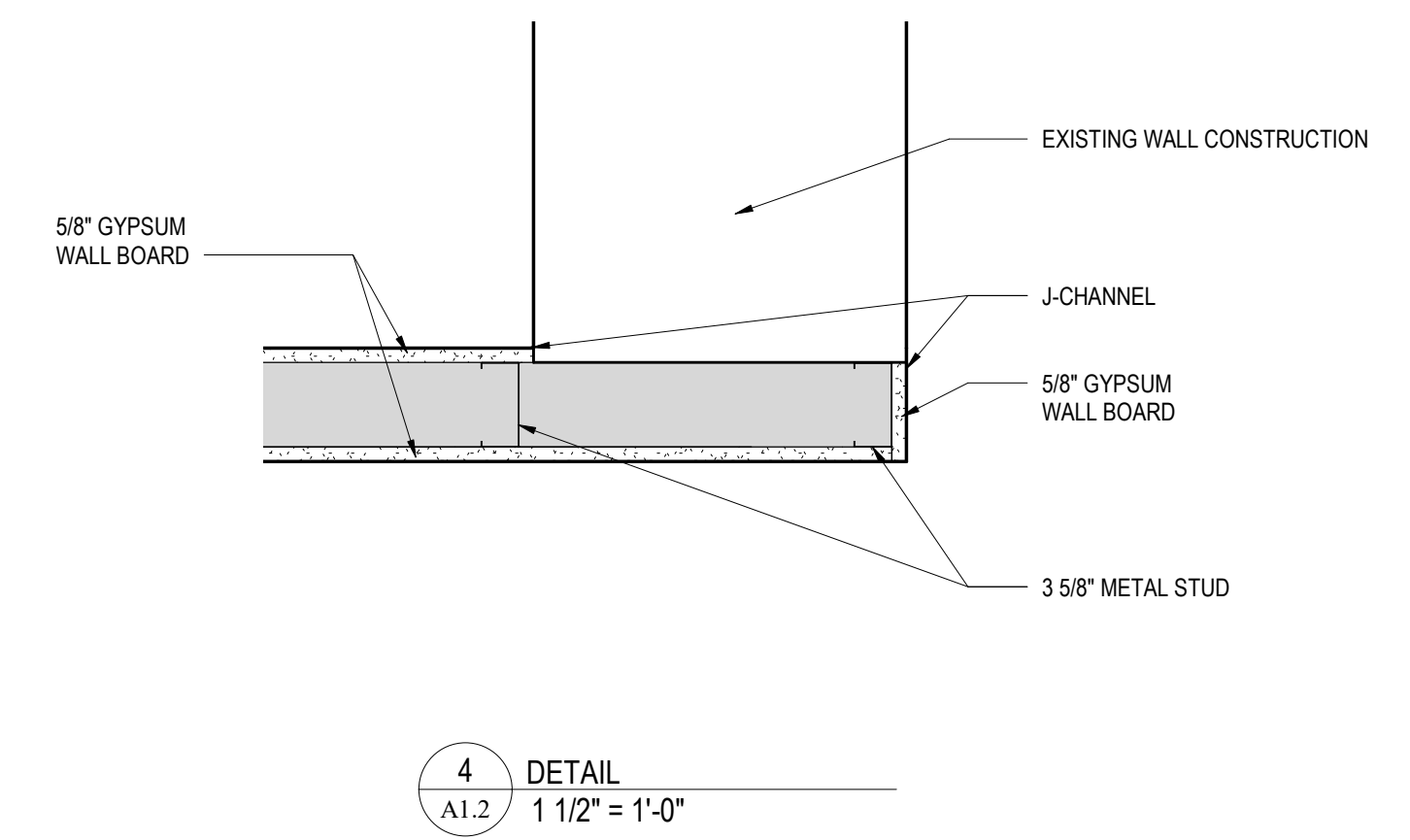

4 DETAIL
A1.2 1 1/2" = 1'-0"

GENERAL NOTES:

1. ALL DOOR JAMBS SHALL BE LOCATED 4" FROM INSIDE CORNER OF WALL ON HINGE SIDE UNLESS OTHERWISE INDICATED.
2. COORDINATE LOCATION OF MEP EQUIPMENT, DEVICES, OUTLET BOXES, ETC. WITH OTHER EQUIPMENT AND FINISH SCHEDULE PRIOR TO INSTALLATION.
3. ALL EXTERIOR ENTRANCE PADS SHALL BE SLOPED 2% MAX AWAY FROM THE BUILDING TO EDGE OF PAD. REFER TO STRUCTURAL DRAWINGS.
4. UNLESS NOTED OTHERWISE, ALL FLOOR DRAINS SHALL BE SET 1/4" MAX BELOW FIN FLOOR, DASH FIN. FLOOR MIN. OF 24" RADIUS TO TOP OF FLOOR DRAIN. REFER TO PLUMBING DRAWINGS.
5. UNLESS NOTED OTHERWISE, WHERE DIFFERENT FLOOR ELEVATIONS OCCUR ON OPPOSITE SIDES OF INTERIOR MASONRY WALLS, PROVIDE COLD FLUID APPLIED WATERPROOFING (CFWP) ON THE BACKFILLED FACE OF WALL. APPLY CFWP FROM UNDERSIDE OF CONC. SLAB TO TOP OF FOOTING BELOW. CFWP NOT TO INTERFERE WITH INSTALLATION OF CONC. SLAB VAPOR BARRIER.
6. GC TO PROVIDE ALL LOUVERS COORDINATE WITH MEP DRAWINGS.
7. ALL WALL LAYOUT DIMENSIONS ARE FROM FACE OF STUD & FACE OF CMU UNLESS OTHERWISE NOTED.

ALL REPORTS, PLANS, SPECIFICATIONS AND COMPUTER FILES RELATING TO THIS PROJECT ARE THE PROPERTY OF CRABTREE ROHRBAUGH & ASSOCIATES. CRABTREE ROHRBAUGH & ASSOCIATES RESERVES ALL COMMON LAW, STATUTE AND OTHER RESERVED RIGHTS INCLUDING THE COPYRIGHT THEREIN. REPRODUCTION OF THE MATERIAL HEREIN OR SUBSTANTIAL USE WITHOUT WRITTEN PERMISSION OF CRABTREE ROHRBAUGH & ASSOCIATES VIOLATES THE COPYRIGHT LAWS OF THE UNITED STATES AND WILL BE SUBJECT TO LEGAL PROSECUTION.
© CRABTREE ROHRBAUGH & ASSOCIATES, INC. 2018

REVISIONS

NO.	MM-DD-YR	NAME	DESCRIPTION OF CHANGES

CRABTREE ROHRBAUGH & ASSOCIATES - ARCHITECTS
 401 EAST WINDING HILL ROAD
 MECHANICSBURG PA 17055
 717-458-0272
 www.cra-architects.com
 TOWSON, MARYLAND
 CHARLOTTEVILLE, VIRGINIA
 WHITE SULPHUR SPRINGS, WEST VIRGINIA
 PALMERTON AREA SCHOOL DISTRICT
S.S. PALMER ELEMENTARY SCHOOL
 SECURITY VESTIBULE & RENOVATIONS
 238 LAFAYETTE AVENUE
 PALMERTON, PA 18071



OVERALL SECOND FLOOR PLAN
 PLOT SCALE:
 As indicated
 FILENAME:
 DATE:
 FEBRUARY 9, 2024

PROJECT
 3378.1
A1.2

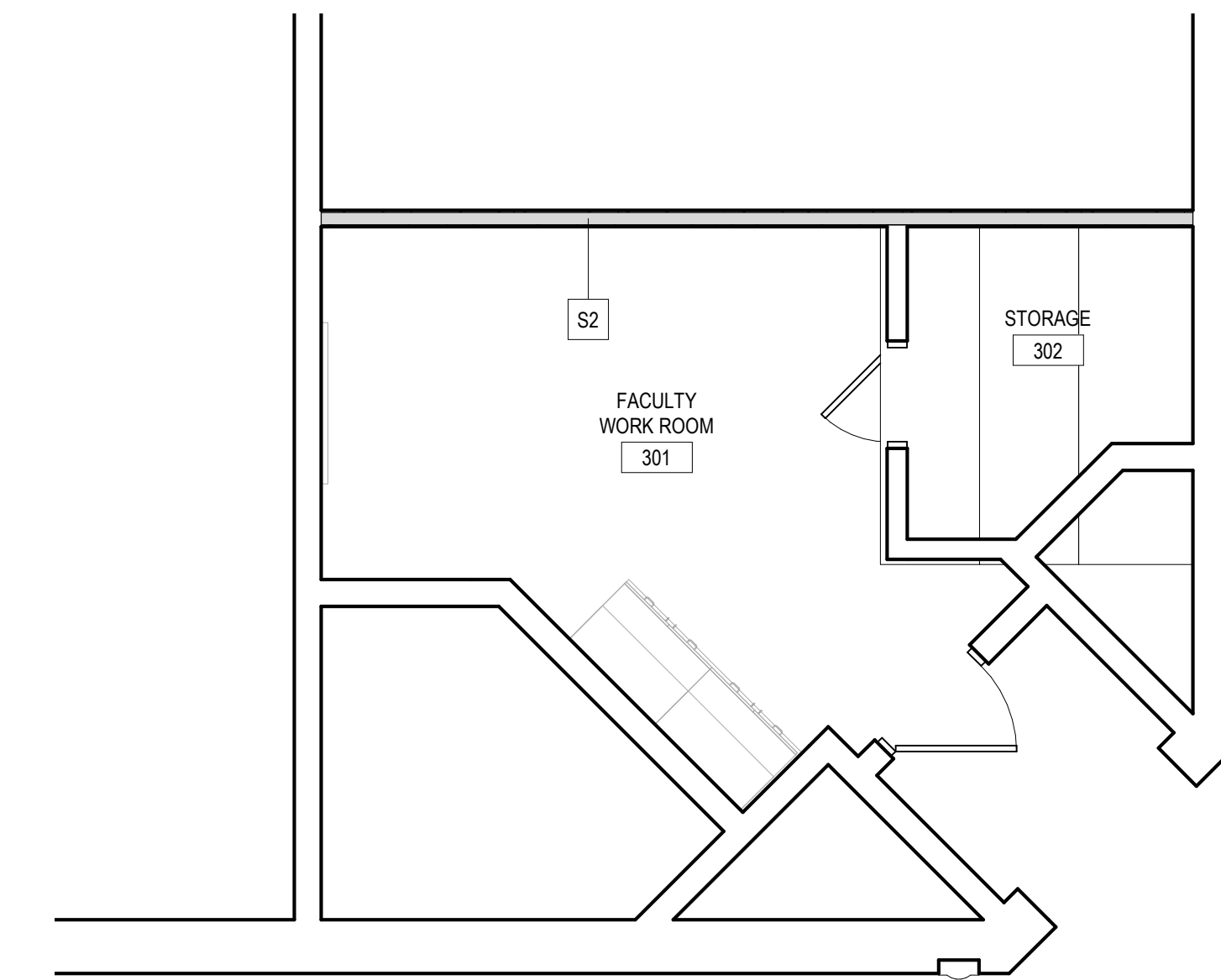
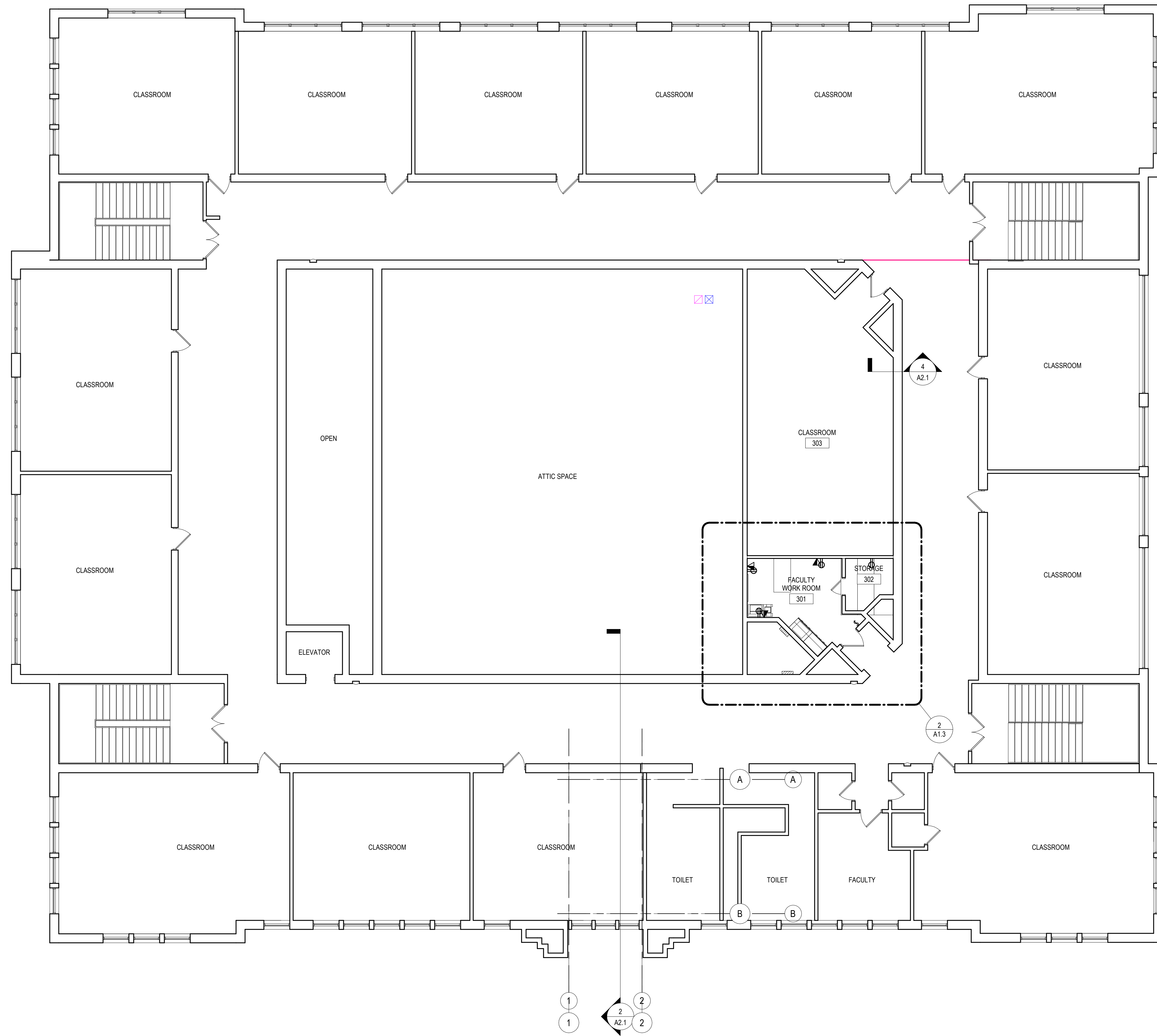

2 ENLARGED FACULTY WORK ROOM
A1.3 1/4" = 1'-0"

1 OVERALL THIRD FLOOR PLAN
A1.3 1/8" = 1'-0"

ALL REPORTS, PLANS, SPECIFICATIONS AND COMPUTER FILES RELATING TO THIS PROJECT ARE THE PROPERTY OF CRABTREE ROHRBAUGH & ASSOCIATES. CRABTREE ROHRBAUGH & ASSOCIATES RETAINS ALL COMMON LAW, STATUTE AND OTHER RESERVED RIGHTS INCLUDING THE COPYRIGHT THEREIN. REPRODUCTION OF THE MATERIAL HEREIN OR SUBSTANTIAL USE WITHOUT WRITTEN PERMISSION OF CRABTREE ROHRBAUGH & ASSOCIATES VIOLATES THE COPYRIGHT LAWS OF THE UNITED STATES AND WILL BE SUBJECT TO LEGAL PROSECUTION.
© CRABTREE ROHRBAUGH & ASSOCIATES, INC. 2014

REVISIONS

NO.	DATE	BY	DESCRIPTION OF CHANGES

CRABTREE ROHRBAUGH & ASSOCIATES - ARCHITECTS
 401 EAST WINDING HILL ROAD
 MECHANICSBURG PA 17055
 717-458-0272
 www.cra-architects.com

TOWSON, MARYLAND
 CHARLOTTEVILLE, VIRGINIA
 WHITE SULPHUR SPRINGS, WEST VIRGINIA

PALMERTON AREA SCHOOL DISTRICT
S.S. PALMER ELEMENTARY SCHOOL
 SECURITY VESTIBULE & RENOVATIONS
 298 LAFAYETTE AVENUE
 PALMERTON, PA 18071



OVERALL THIRD FLOOR PLAN
 PLOT SCALE:
 As indicated
 FILENAME:
 DATE:
 FEBRUARY 9, 2024

PROJECT
 3378.1
A1.3

- GENERAL NOTES:**
- ALL DOOR JAMBS SHALL BE LOCATED 4" FROM INSIDE CORNER OF WALL ON HINGE SIDE UNLESS OTHERWISE INDICATED.
 - COORDINATE LOCATION OF MEP EQUIPMENT, DEVICES, OUTLET BOXES, ETC. WITH OTHER EQUIPMENT AND FINISH SCHEDULE PRIOR TO INSTALLATION.
 - ALL EXTERIOR ENTRANCE PADS SHALL BE SLOPED 2% MAX AWAY FROM THE BUILDING TO EDGE OF PAD. REFER TO STRUCTURAL DRAWINGS.
 - UNLESS NOTED OTHERWISE, ALL FLOOR DRAINS SHALL BE SET 1/4" MAX. BELOW FIN FLOOR. DISH FIN. FLOOR MIN. OF 24" RADIUS TO TOP OF FLOOR DRAIN. REFER TO PLUMBING DRAWINGS.
 - UNLESS NOTED OTHERWISE, WHERE DIFFERENT FLOOR ELEVATIONS OCCUR ON OPPOSITE SIDES OF INTERIOR MASONRY WALLS, PROVIDE COLD FLUID APPLIED WATERPROOFING (CFAWP) ON THE BACKFILLED FACE OF WALL. APPLY CFAWP FROM UNDERSIDE OF CONC. SLAB TO TOP OF FOOTING BELOW. CFAWP NOT TO INTERFERE WITH INSTALLATION OF CONC. SLAB VAPOR BARRIER.
 - GC TO PROVIDE ALL LOUVERS COORDINATE WITH MEP DRAWINGS.
 - ALL WALL LAYOUT DIMENSIONS ARE FROM FACE OF STUD & FACE OF CMU UNLESS OTHERWISE NOTED.

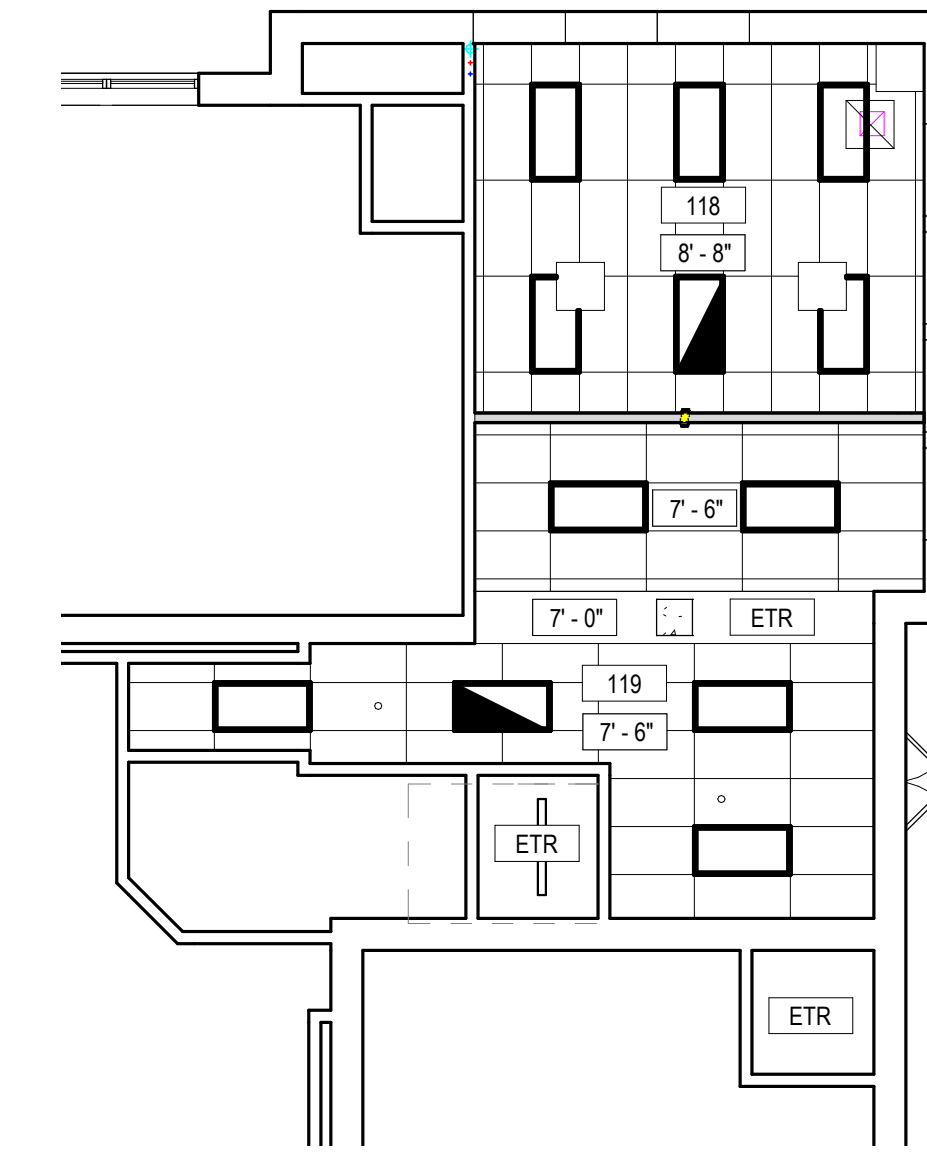

4 FIRST FLOOR REFLECTED CEILING PLAN
1/8" = 1'-0"

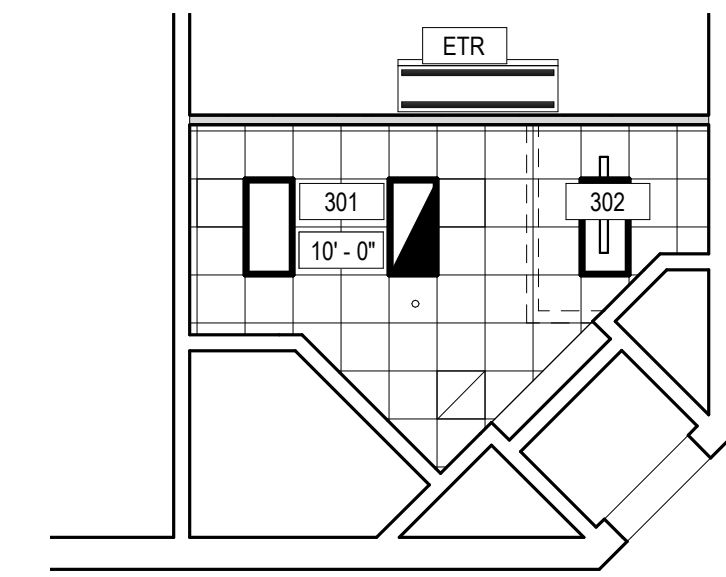

3 THIRD FLOOR REFLECTED CEILING PLAN
1/8" = 1'-0"



1 SECOND FLOOR REFLECTED CEILING PLAN
1/8" = 1'-0"

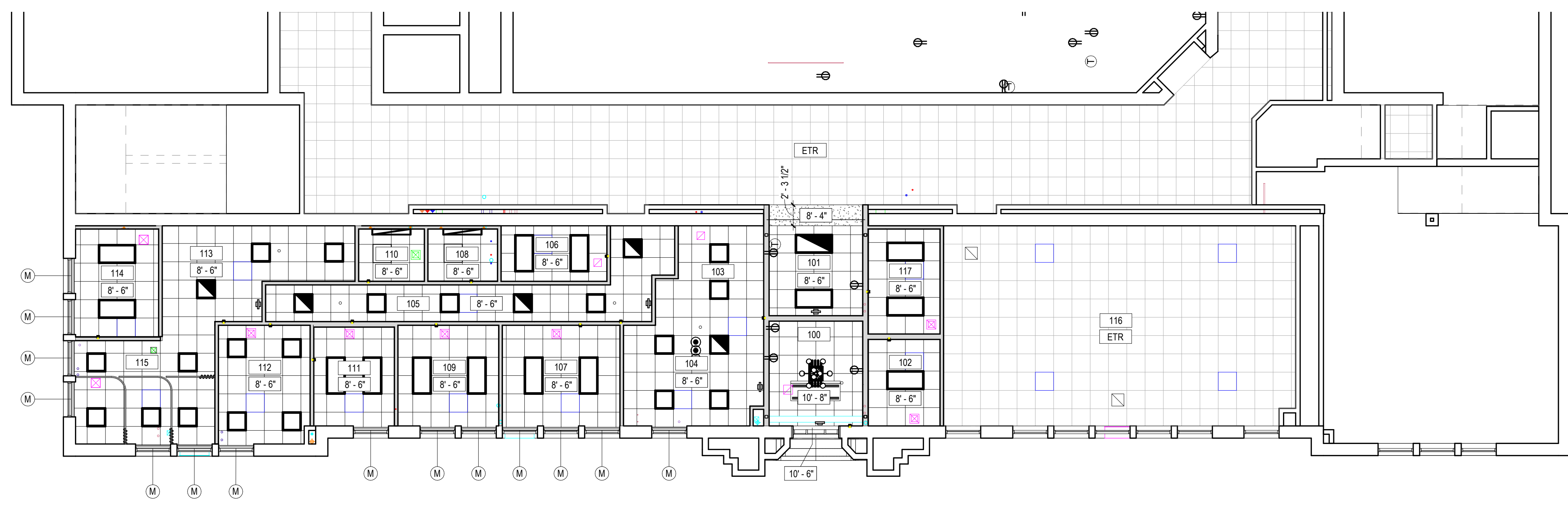

2 FIRST FLOOR REFLECTED CEILING PLAN
1/8" = 1'-0"

- REFLECTED CEILING PLAN GENERAL NOTES:**
- UNLESS NOTED OTHERWISE, GYPSUM BULKHEADS TO BE 3/8" METAL STUDS AT 16" O/C WITH 5/8" GWB EACH SIDE, EXTENDING MIN 2" BELOW ADJACENT CEILING.
 - CEILING GRID SHALL BE COORDINATED WITH MEP EQUIPMENT AND DEVICES.
 - UNLESS NOTED OTHERWISE, ALL VISIBLE STRUCTURAL STEEL, ROOF/ FLOOR DECK, DUCTWORK, PIPING, CONDUIT, HANGER WIRES, ETC AT EXPOSED LOCATIONS OR ABOVE CEILING CLOUDS SHALL BE PAINTED.
 - REFER TO ROOM FINISH SCHEDULE FOR CEILING TYPES.
 - ALL VISIBLE HANGER WIRES, STRUCTURE AND BRACING AT EXPOSED CEILING GRID OR CEILING CLOUD LOCATIONS SHALL BE INSTALLED PLUMB AND LEVEL.
 - FOR WINDOWS THAT REQUIRE TWO OR MORE ROLLER SHADES, EACH ROLLER SHADE SHALL TERMINATE AT THE CENTER OF THE WINDOW MULLION. REFER TO HOLLOW METAL AND ALUMINUM FRAME ELEVATIONS FOR DIMENSIONS AND WINDOW MULLION DESIGN AND ROLLER SHADE BRAKES.

LEGEND

	2' X 4' SUSPENDED CEILING SYSTEM		2' X 4' LIGHT FIXTURE
	2' X 4' SECOND LOOK SUSPENDED CEILING SYSTEM		1' X 4' LIGHT FIXTURE
	2' X 2' SUSPENDED CEILING SYSTEM		2' X 2' LIGHT FIXTURE
	GYPSUM WALLBOARD		SEE MEP DRAWINGS
	LINEAR METAL SOFFIT		SEE MEP DRAWINGS
	STEEL LINTEL - PAINTED		RECESSED DOWN LIGHT
			PENDANT LIGHT FIXTURES
			ROLLER SHADE - MANUAL
			ROLLER SHADE - MANUAL
			ROLLER SHADE - MOTORIZED
			ROLLER SHADE - MOTORIZED

ALL REPORTS, PLANS, SPECIFICATIONS AND COMPUTER FILES RELATING TO THIS PROJECT ARE THE PROPERTY OF CRABTREE ROHRBAUGH & ASSOCIATES. CRABTREE ROHRBAUGH & ASSOCIATES HEREBY REAFFIRMS ALL COMMON LAW, STATUTE AND OTHER RESERVED RIGHTS INCLUDING THE COPYRIGHT THEREIN. REPRODUCTION OF THE MATERIAL HEREIN OR SUBSTANTIAL USE WITHOUT WRITTEN PERMISSION OF CRABTREE ROHRBAUGH & ASSOCIATES VIOLATES THE COPYRIGHT LAWS OF THE UNITED STATES AND WILL BE SUBJECT TO LEGAL PROSECUTION.
© CRABTREE ROHRBAUGH & ASSOCIATES, INC. 2018

REVISIONS

NO.	DATE	BY	DESCRIPTION OF CHANGES

CRABTREE ROHRBAUGH & ASSOCIATES - ARCHITECTS
 401 EAST WINDING HILL ROAD
 MECHANICSBURG PA 17055
 717-458-0272
 www.cra-architects.com
 TOWSON, MARYLAND
 CHARLOTTEVILLE, VIRGINIA
 WHITE SULPHUR SPRINGS, WEST VIRGINIA
 PALMERTON AREA SCHOOL DISTRICT
 S.S. PALMER ELEMENTARY SCHOOL
 SECURITY VESTIBULE & RENOVATIONS
 298 LAFAYETTE AVENUE
 PALMERTON, PA 18071



REFLECTED CEILING PLANS
 PLOT SCALE:
 1/8" = 1'-0"
 FILENAME:
 DATE:
 FEBRUARY 9, 2024

PROJECT
 3378.1
A1.4

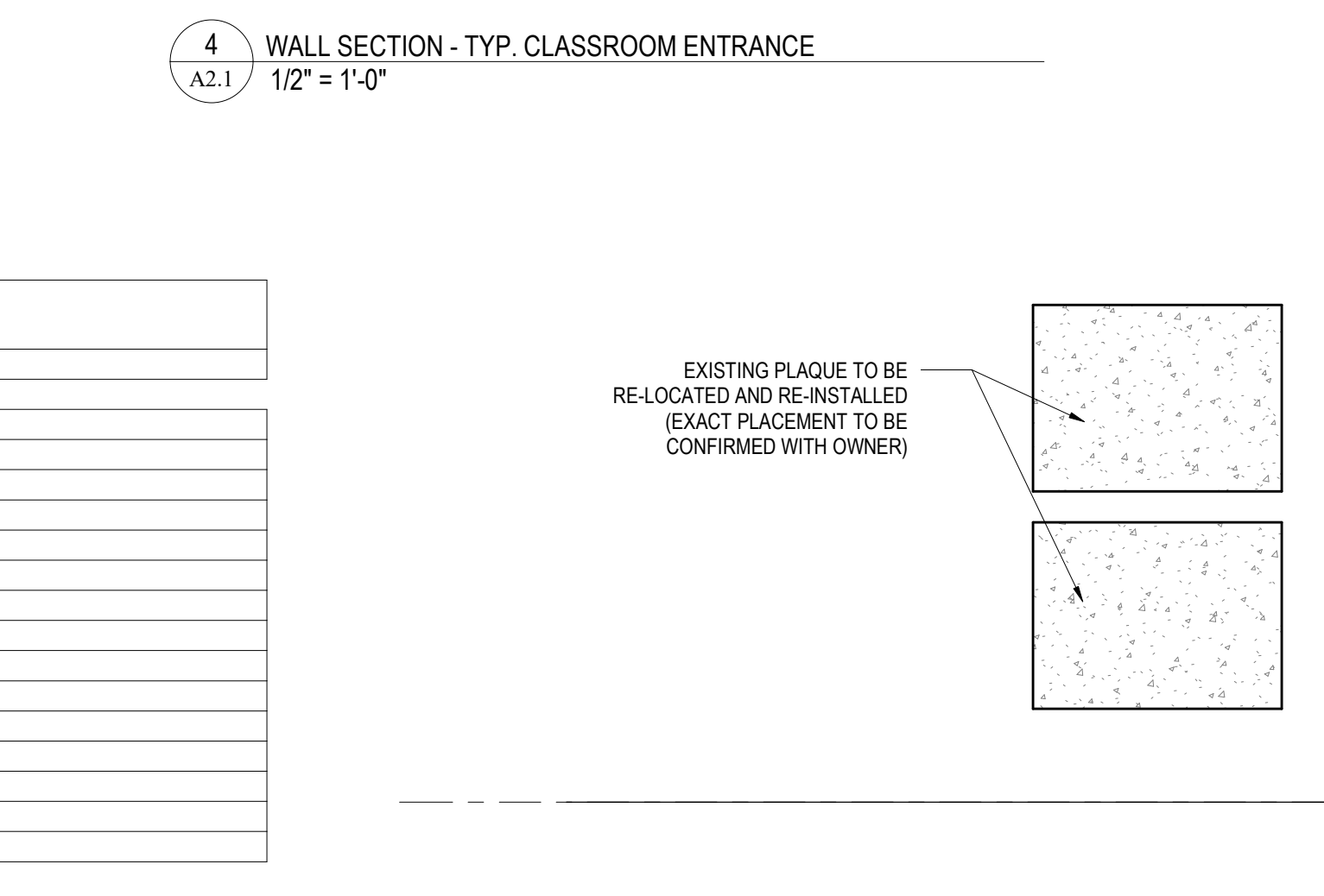
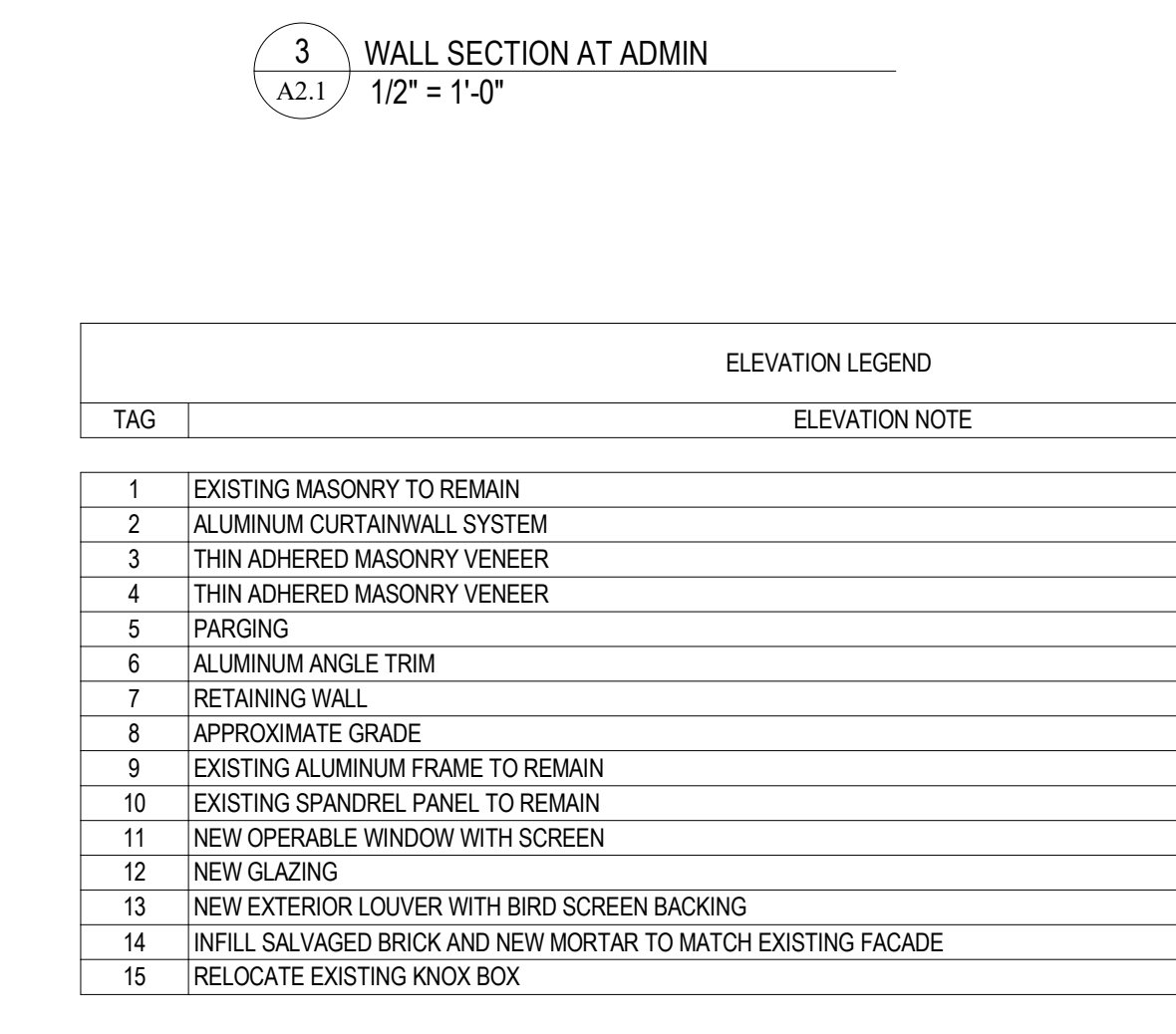
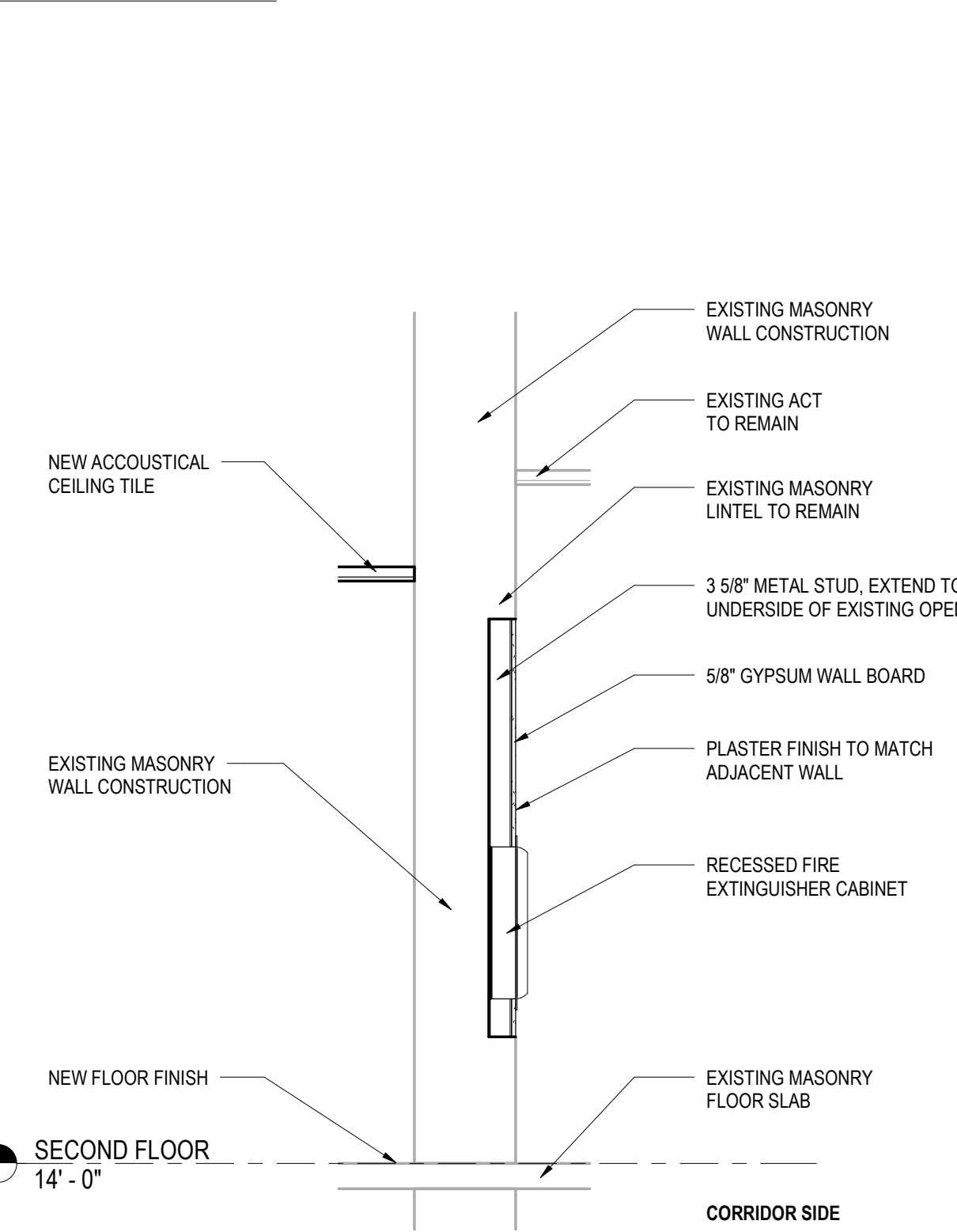
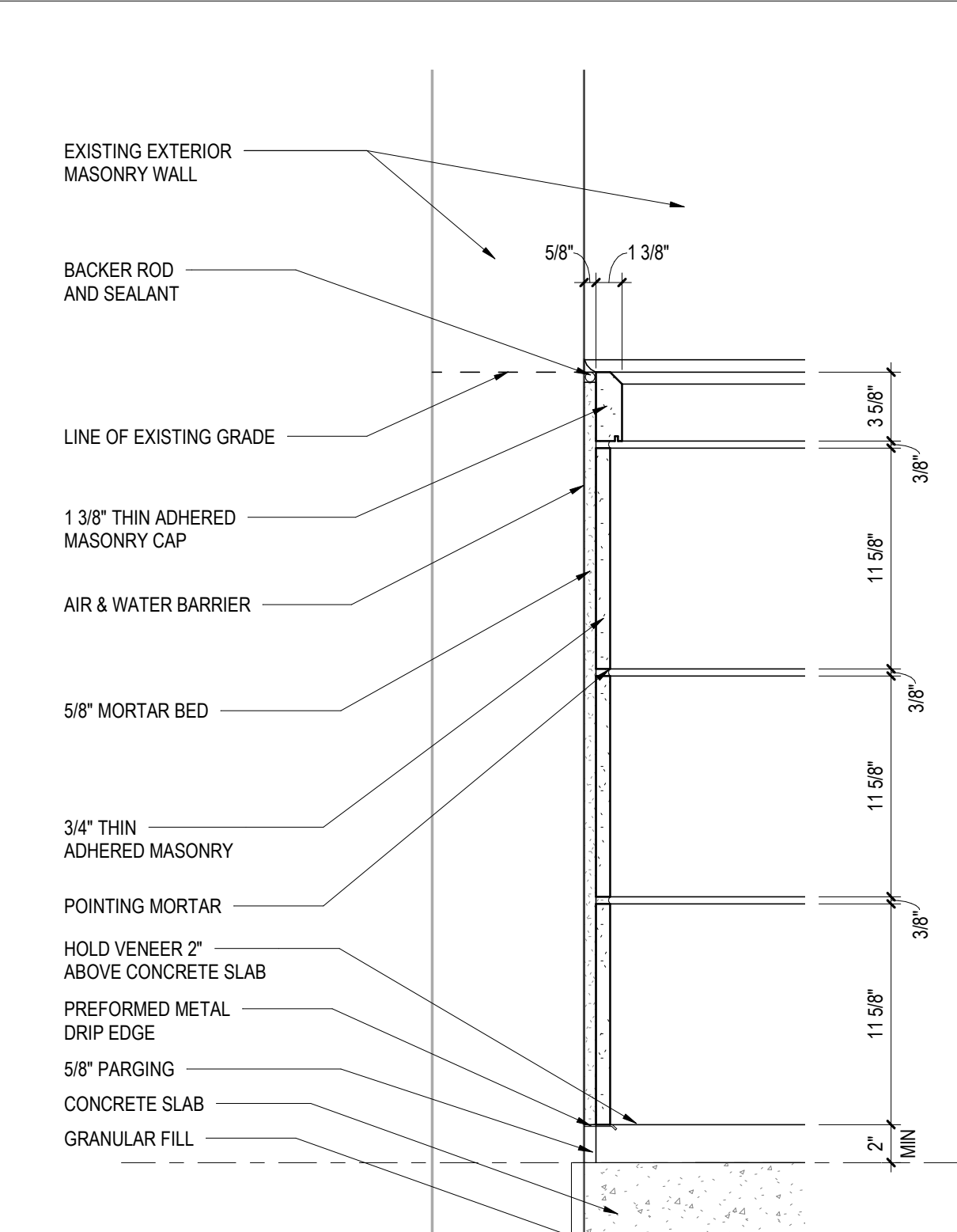
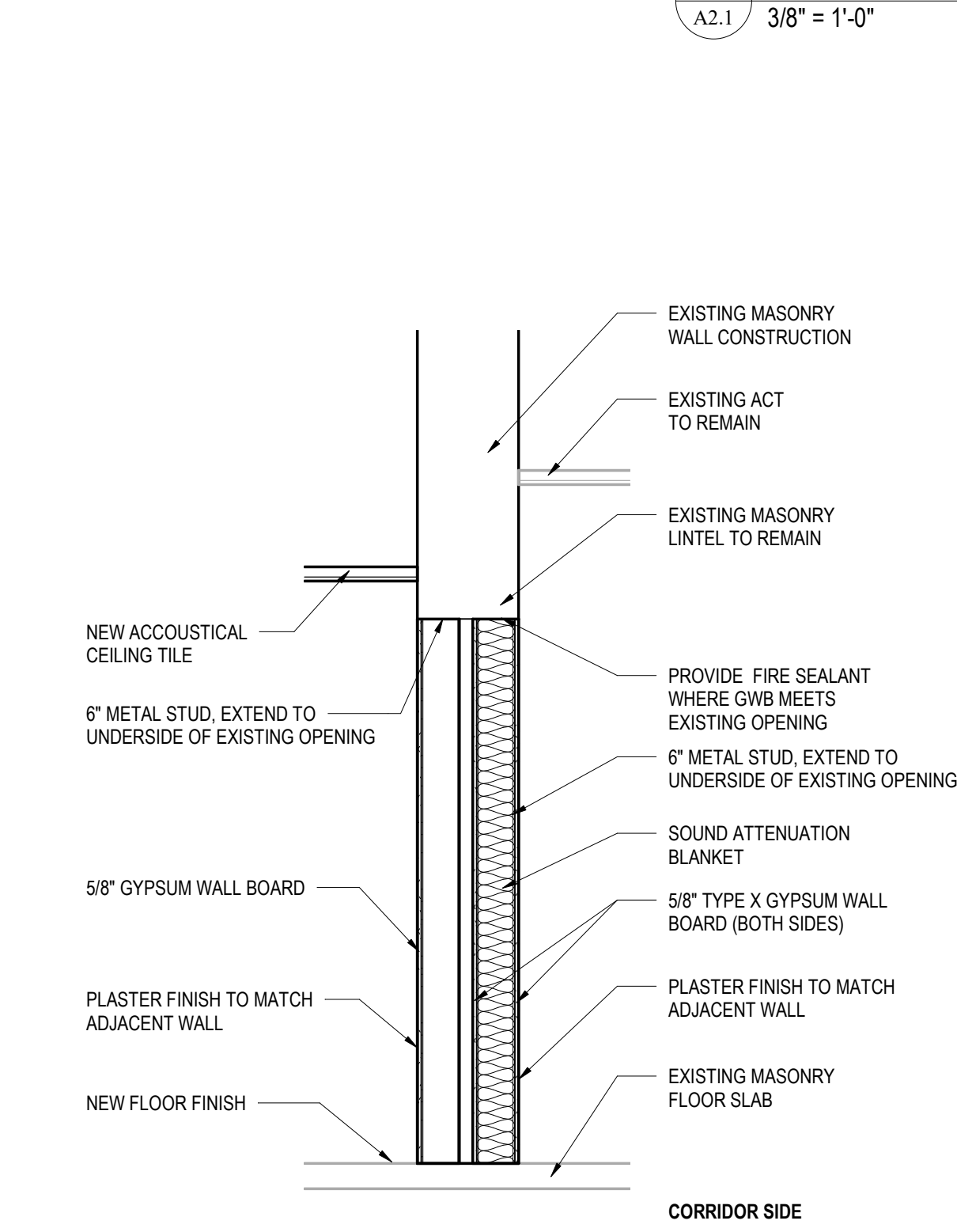
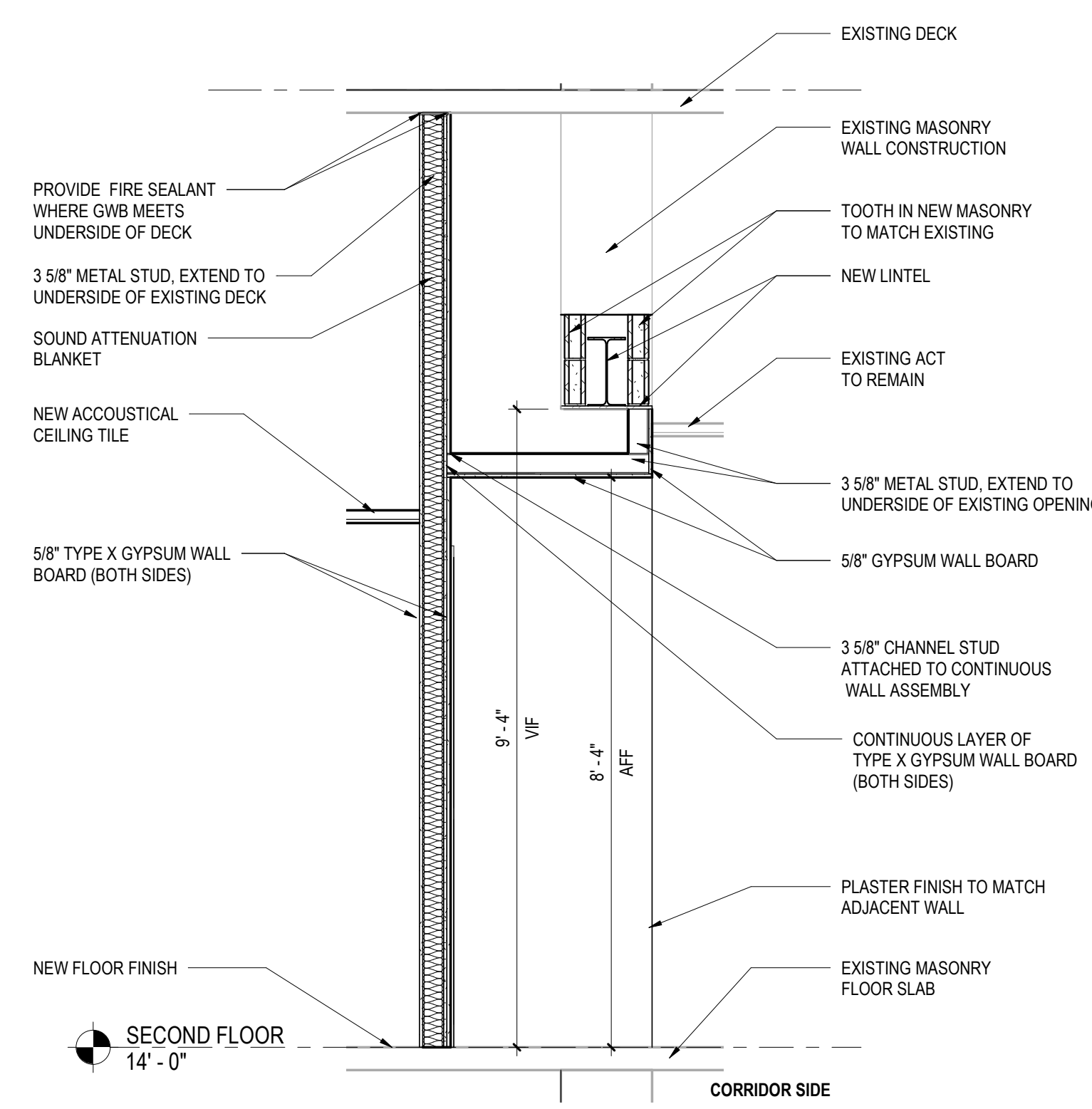
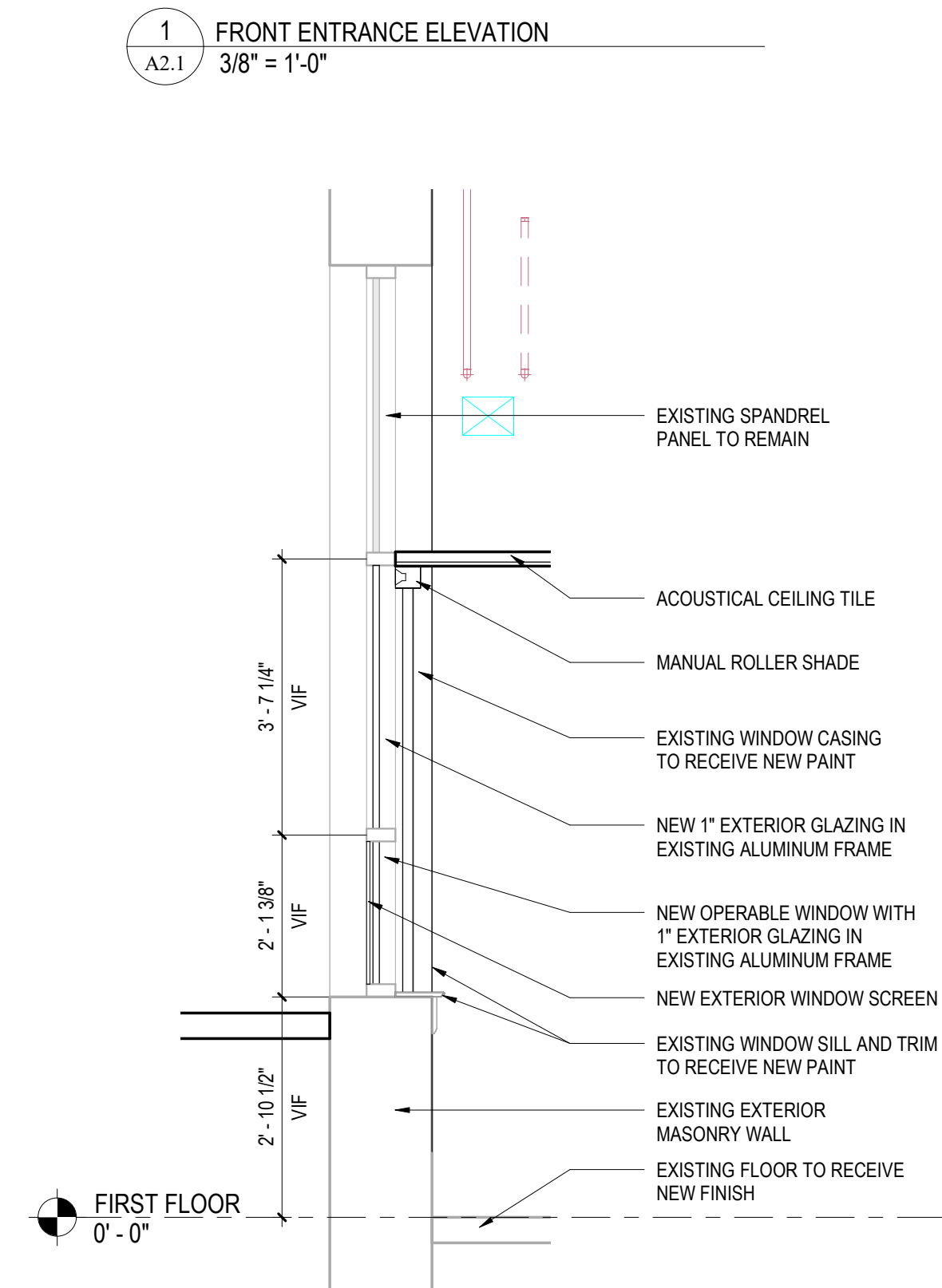
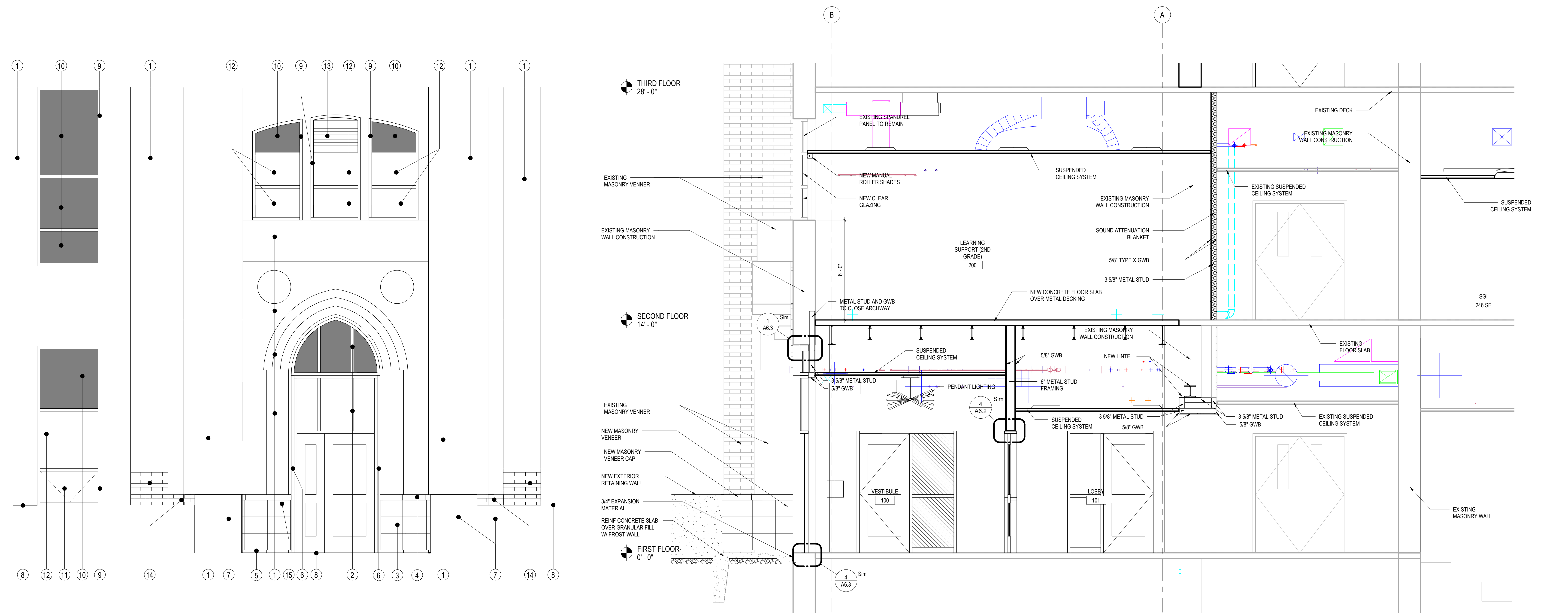

ELEVATION LEGEND	
TAG	ELEVATION NOTE
1	EXISTING MASONRY TO REMAIN
2	ALUMINUM CURTAINWALL SYSTEM
3	THIN ADHERED MASONRY VENEER
4	THIN ADHERED MASONRY VENEER
5	PARKING
6	ALUMINUM ANGLE TRIM
7	RETAINING WALL
8	APPROXIMATE GRADE
9	EXISTING ALUMINUM FRAME TO REMAIN
10	EXISTING SPANDREL PANEL TO REMAIN
11	NEW OPERABLE WINDOW WITH SCREEN
12	NEW GLAZING
13	NEW EXTERIOR LOUVER WITH BIRD SCREEN BACKING
14	INFILL SALVAGED BRICK AND NEW MORTAR TO MATCH EXISTING FACADE
15	RELOCATE EXISTING KNOX BOX

REVISIONS		
NO.	DATE	DESCRIPTION OF CHANGES

CRABTREE ROHRBAUGH & ASSOCIATES - ARCHITECTS
401 EAST WINDING HILL ROAD
MECHANICSBURG PA 17055
717-458-0272

www.cra-architects.com

TOWSON, MARYLAND
CHARLOTTEVILLE, VIRGINIA
WHITE SULPHUR SPRINGS, WEST VIRGINIA

PALMERTON AREA SCHOOL DISTRICT
S.S. PALMER ELEMENTARY SCHOOL
SECURITY VESTIBULE & RENOVATIONS
238 LAFAYETTE AVENUE
PALMERTON, PA 18071

ELEVATIONS & SECTIONS

PROJECT 3378.1

PLOT SCALE: As indicated

FILE NAME: A2.1

DATE: FEBRUARY 9, 2024

ALL REPORTS, PLANS, SPECIFICATIONS AND COMPUTER FILES RELATING TO THIS PROJECT ARE THE PROPERTY OF CRABTREE ROHRBAUGH & ASSOCIATES. CRABTREE ROHRBAUGH & ASSOCIATES RETAINS ALL COMMON LAW, STATUTE AND OTHER RESERVED RIGHTS INCLUDING THE COPYRIGHT THEREIN. REPRODUCTION OF THE MATERIAL HEREIN OR SUBSTANTIAL USE WITHOUT WRITTEN PERMISSION OF CRABTREE ROHRBAUGH & ASSOCIATES VIOLATES THE COPYRIGHT LAWS OF THE UNITED STATES AND WILL BE SUBJECT TO LEGAL PROSECUTION. © CRABTREE ROHRBAUGH & ASSOCIATES, INC. 2018

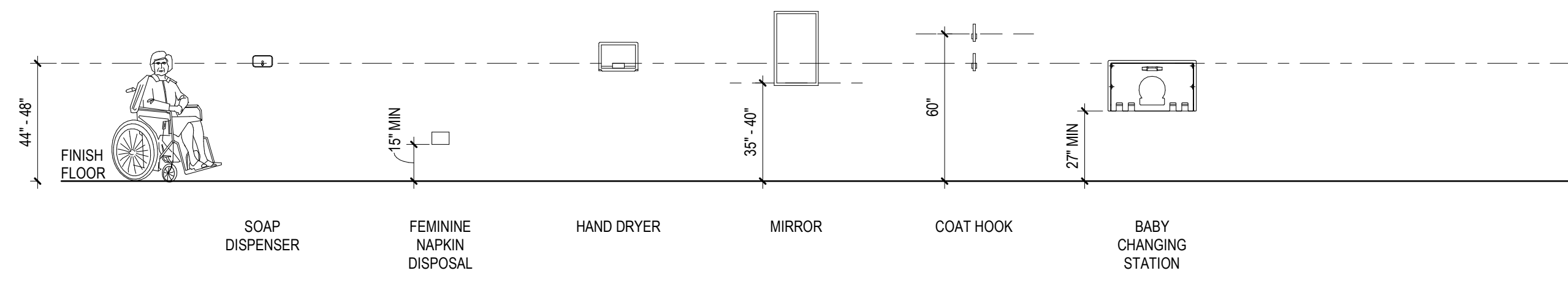

NOTE: OTHER FIXTURES NOT ALLOWED WITHIN CLEAR FLOOR SPACE.

NOTE: THERE SHALL BE NO SHARP OR ABRASIVE SURFACES UNDER LAVATORIES OR SINKS. DASHED LINE INDICATED DIMENSIONAL CLEARANCE OF OPTIONAL UNDER FIXTURE ENCLOSURE.

NOTE: ALL FLOOR SURFACES SHALL BE STABLE, FIRM, AND SLIP RESISTANT.

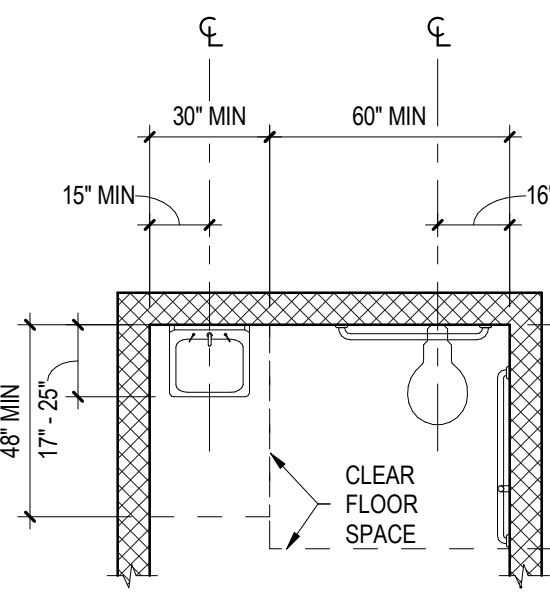
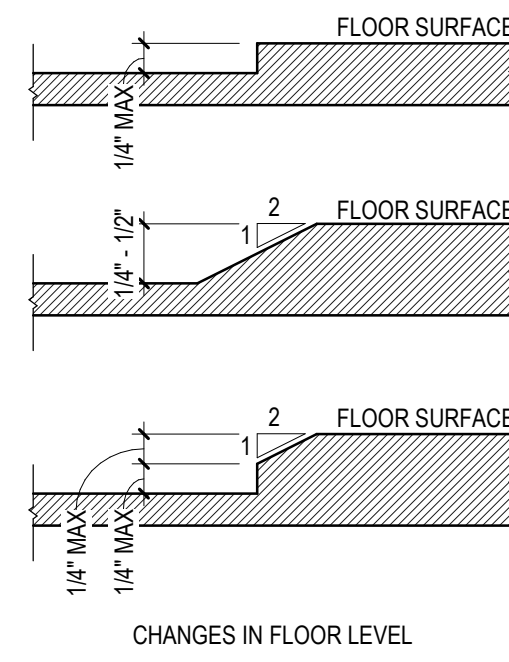

CLEAR FLOOR AT WALL HUNG WATER CLOSET AND LAVATORY

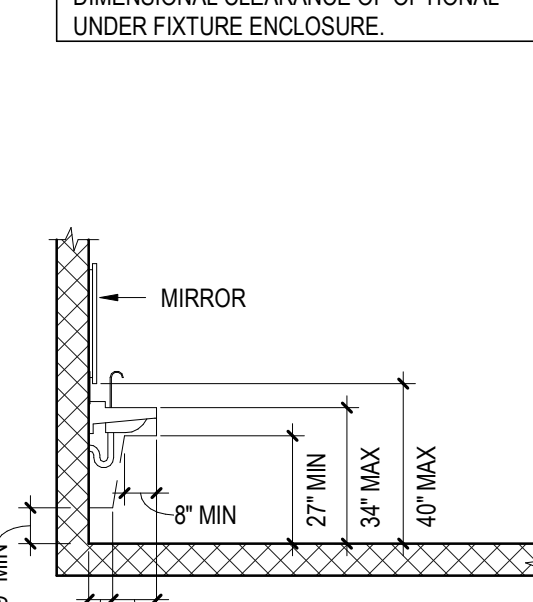

LAVATORY HEIGHT AND LEG CLEARANCE

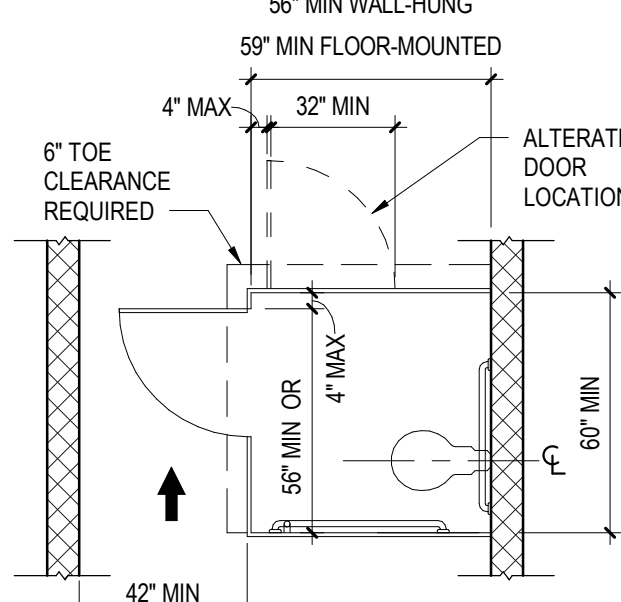

PLAN FOR WATER CLOSET

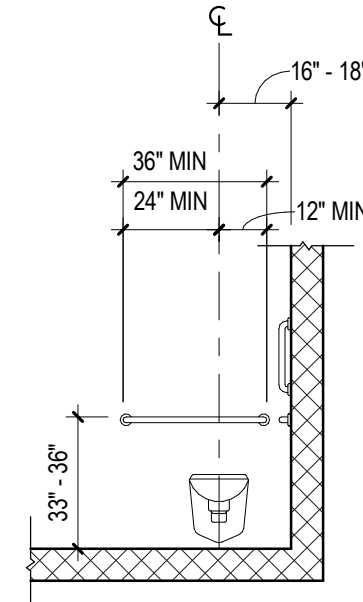

REAR WALL FOR WATER CLOSET

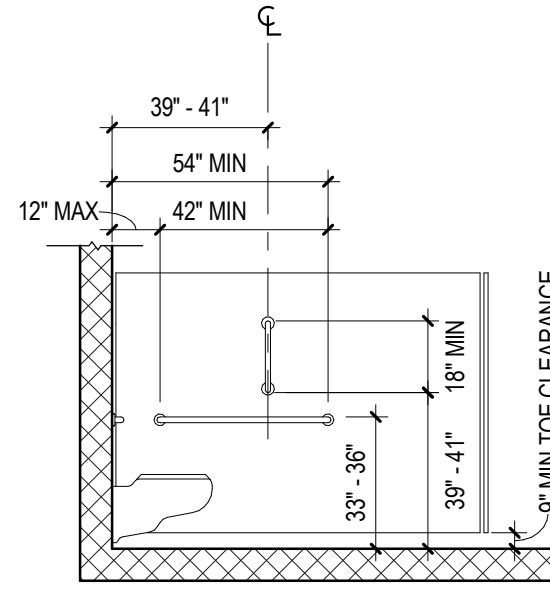

SIDE WALL FOR WATER CLOSET

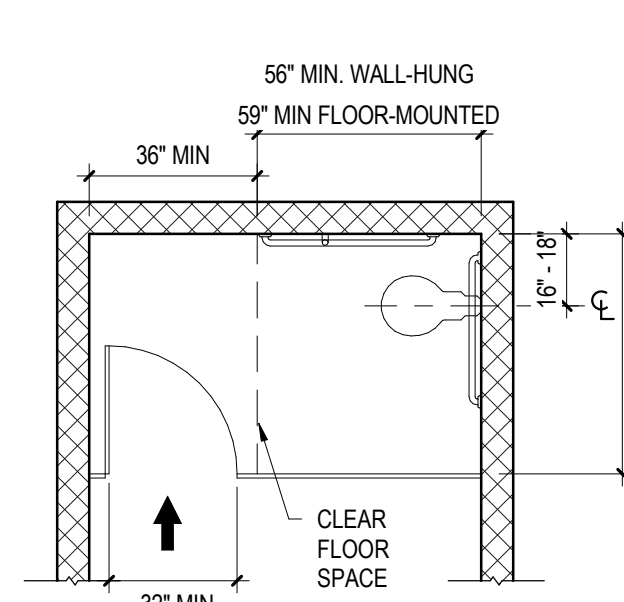

ALTERNATE PLAN FOR WATER CLOSET

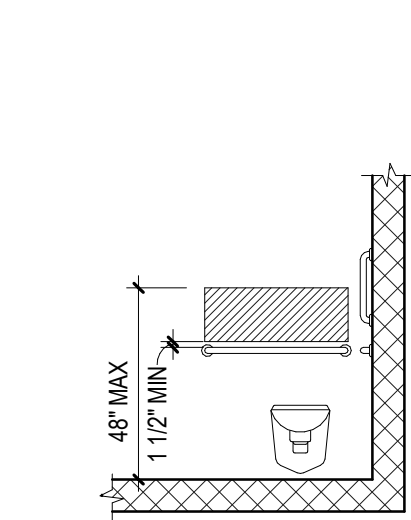

REAR WALL RECESSED DISPENSERS

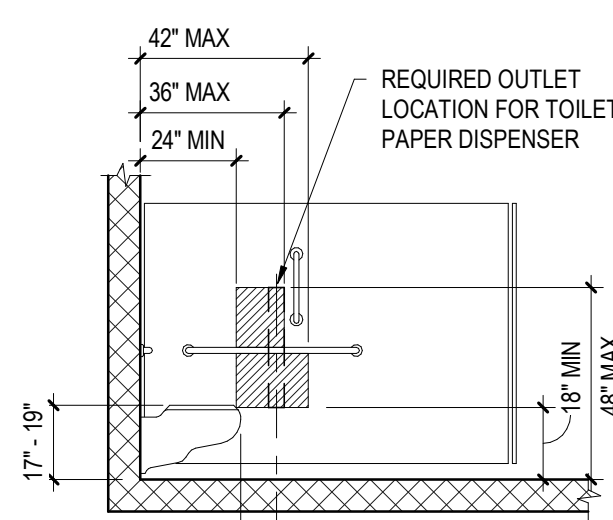

SIDE WALL RECESSED DISPENSERS

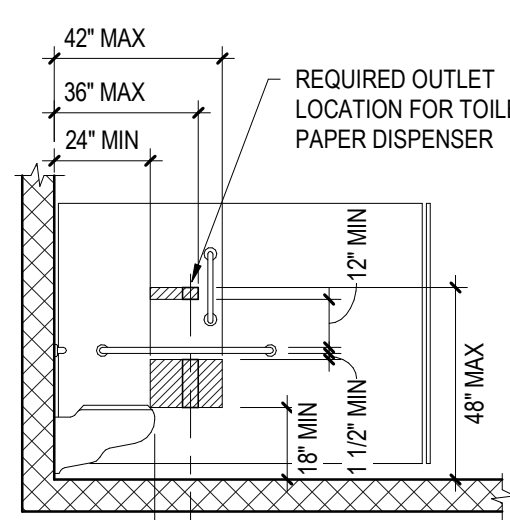

SIDE WALL PROTRUDING DISPENSERS

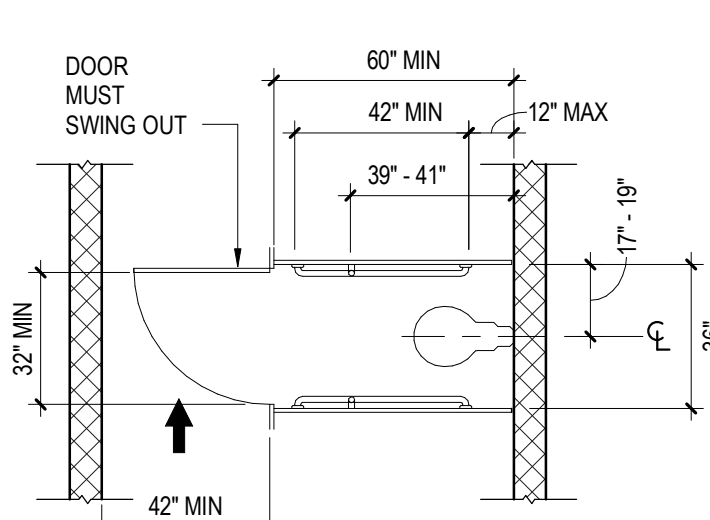

PLAN FOR AMBULATORY ACCESSIBLE TOILET COMPARTMENT

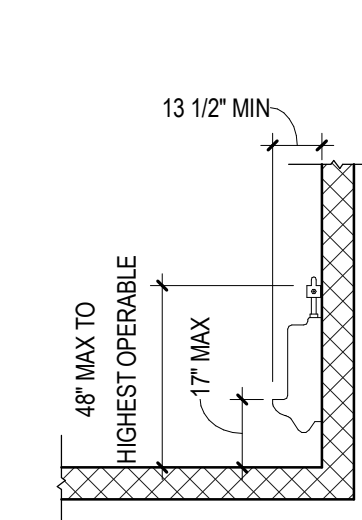

WALL HUNG URINAL CLEARANCES

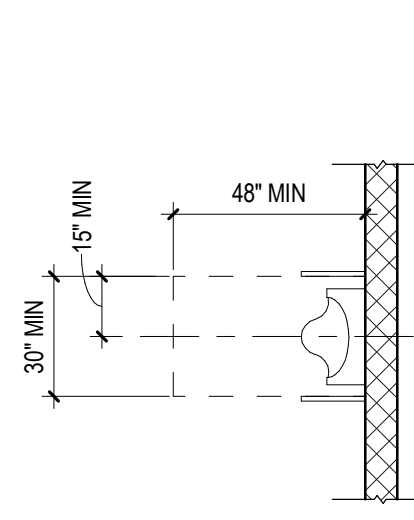

WALL HUNG URINAL CLEARANCES

TOILET ACCESSORY SCHEDULE				
No.	DESCRIPTION	MOUNTING	MANUFACTURER	MODEL
1	18" GRAB BAR (VERTICAL)	39" MIN - 41" MAX AFF TO BOTTOM OF GRAB BAR	BOBRICK	B-5006 x 18
2	36" GRAB BAR (HORIZONTAL)	33" MIN - 36" MAX AFF TO TOP OF GRIPPING SURFACE	BOBRICK	B-5006 x 36
3	42" GRAB BAR (HORIZONTAL)	33" MIN - 36" MAX AFF TO TOP OF GRIPPING SURFACE	BOBRICK	B-5006 x 42
4	MIRROR 18" x 30" w/ SS FRAME	40" AFF TO BOTTOM EDGE OF REFLECTING SURFACE	BOBRICK	B-165 (1830)
5	SURFACE MOUNTED PAPER TOWEL DISPENSER	48" MAX TO OUTLET OF DISPENSER	BOBRICK	B-2960
6	SURFACE MOUNTED SOAP DISPENSER	PUSH BUTTON @ 44" MAX AFF	BOBRICK	B-2111
7	SURFACE MOUNTED SANITARY NAPKIN DISPOSAL	15" MIN AFF	BOBRICK	B-270
8	SURFACE MOUNTED MULTI-ROLL TOILET TISSUE DISPENSER	TISSUE ACCESS @ 19" MIN AFF	BOBRICK	B-4288
9	SURFACE MOUNTED SS COAT HOOK	48" AFF TO TOP	BOBRICK	B-6827

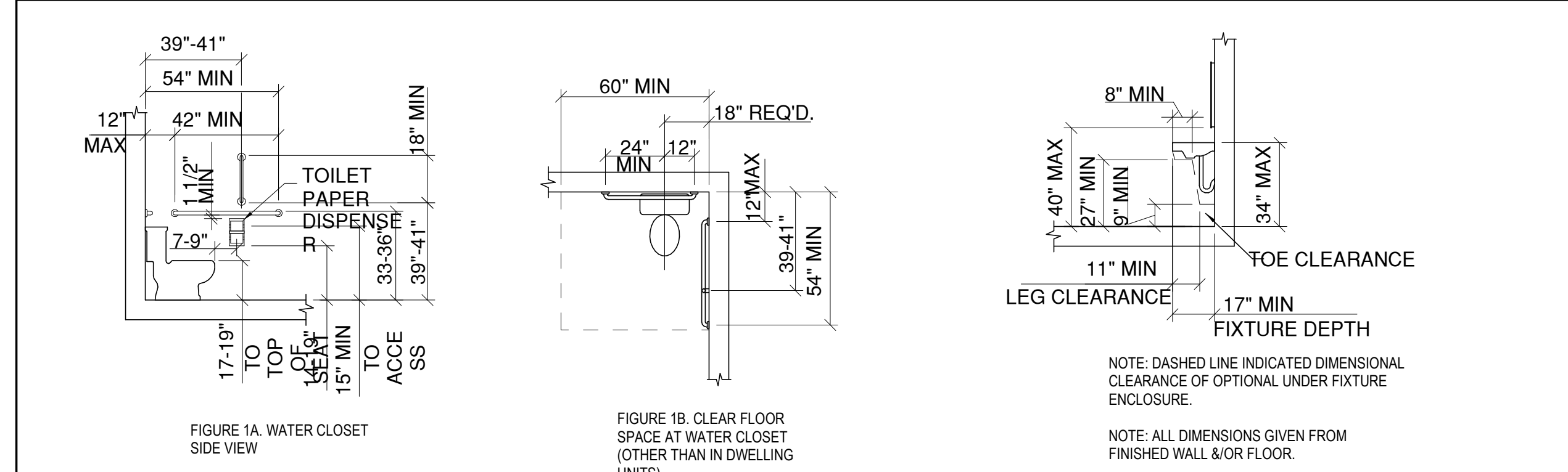

WATER CLOSETS		LAVATORIES	
CONFORMANCE WITH ICC A117.1 IS AS FOLLOWS:			
ELEMENT	TOILET	ELEMENT	SPECIFICATION
CLEAR FLOOR SPACE	FOR INDIVIDUAL ACCESSIBLE TOILET ROOMS, THE CLEAR FLOOR SPACE IS 60-INCHES WIDE AND 56-INCHES DEEP. THE DISTANCE FROM THE WALL TO THE CENTER OF THE WATER CLOSET SHALL BE BETWEEN 16-INCHES AND 18-INCHES.	MOUNTING HEIGHT	RIM SHALL BE 34 INCHES ABOVE THE FLOOR.
HEIGHT FOR WATER CLOSETS, GRAB BARS AND PAPER DISPENSERS	THE TOP OF THE WATER CLOSET SEAT SHALL BE 17 TO 19 INCHES FROM THE FLOOR. GRAB BARS SHALL BE POSITIONED HORIZONTALLY 33 TO 36 INCHES ABOVE THE FLOOR. IN ADDITION, A VERTICAL GRAB BAR 18 INCHES MINIMUM IN LENGTH SHALL BE MOUNTED WITH THE BOTTOM OF THE BAR LOCATED BETWEEN 39 INCHES AND 41 INCHES ABOVE THE FLOOR, AND WITH THE CENTER LINE OF THE BAR LOCATED BETWEEN 39 INCHES AND 41 INCHES FROM THE REAR WALL. GRAB BAR LENGTHS ARE INDICATED IN FIGURES 4B AND 4C. GRAB BARS SHOULD BE 1/4 TO 2-INCHES IN DIAMETER, BE 1-1/2 INCHES CLEAR SPACE FROM THE WALL AND BE ABLE TO SUPPORT A LOAD OF 200 POUNDS.	BOWL DEPTH	6 1/2 INCHES MAXIMUM DEPTH.
PAPER DISPENSERS SHALL BE 7 TO 9 INCHES IN FRONT OF THE WATER CLOSET, BETWEEN 15 AND 48 INCHES FROM THE FLOOR AND A MINIMUM OF 1-1/2 INCHES BELOW OR 12 INCHES ABOVE THE GRAB BAR (ICC A117.1 604.4, 604.5, 604.7, 609.2, 609.3, 609.8)(SEE FIGURE 4C).		CLEARANCE	29 INCHES FROM FLOOR TO BOTTOM EDGE OF APRON. (SEE FIGURE 4G)
		CLEAR FLOOR SPACE	30 BY 48 INCHES; 19-INCH MAXIMUM EXTENSION UNDER LAVATORY.
		PROJECTION FROM PIPES	INSULATED OR OTHERWISE CONFIGURED TO PROTECT AGAINST SKIN CONTACT.
		FORWARD REACH FAUCETS	LESS THAN 24 INCHES.

- GENERAL NOTES:**
- ACCESSIBLE FIXTURES ARE INDICATED WITH THE REQUIRED CLEAR FLOOR SPACE CLEARANCES FOR ALL ACCESSIBLE ROUTES & MANEUVERING CLEARANCES.
 - PLUMBING FIXTURE ROUGH-IN DIMENSIONS & TOILET PARTITION LAYOUT DIMENSIONS ARE FROM THE WALL FINISH MATERIAL.
 - PROVIDE WOOD BLOCKING IN STUD WALLS FOR ALL TOILET ACCESSORIES.
 - TOILET PARTITION DIMENSIONS ARE TO THE PANEL CENTERLINE UNLESS NOTED OTHERWISE. MINIMUM CLEAR DIMENSIONS MUST BE PROVIDED WHERE NOTED.
 - COORDINATE ALL WALL FINISHES WITH THE ROOM FINISH SCHEDULE.
 - CONTRACTOR TO CONFIRM WITH THE OWNER'S REPRESENTATIVE THE LOCATION OF ALL SURFACE-MOUNTED TOILET ROOM ACCESSORIES PRIOR TO INSTALLATION.
 - URINAL PARTITIONS SHALL BEGIN AT A HEIGHT NO MORE THAN 12" FROM AND EXTEND NOT LESS THAN 60" ABOVE THE FINISHED FLOOR SURFACE. URINAL PARTITIONS SHALL EXTEND FROM THE WALL SURFACE AT EACH SIDE OF THE URINAL A MINIMUM OF 18".
 - ACCESSIBLE LOCKERS ARE INDICATED AS "1". AT DOUBLE TIER LOCKERS, ONLY THE BOTTOM TIER IS REQUIRED TO BE ACCESSIBLE. FOR FOUR TIER LOCKERS, ONLY THE BOTTOM TWO TIERS ARE REQUIRED TO BE ACCESSIBLE.

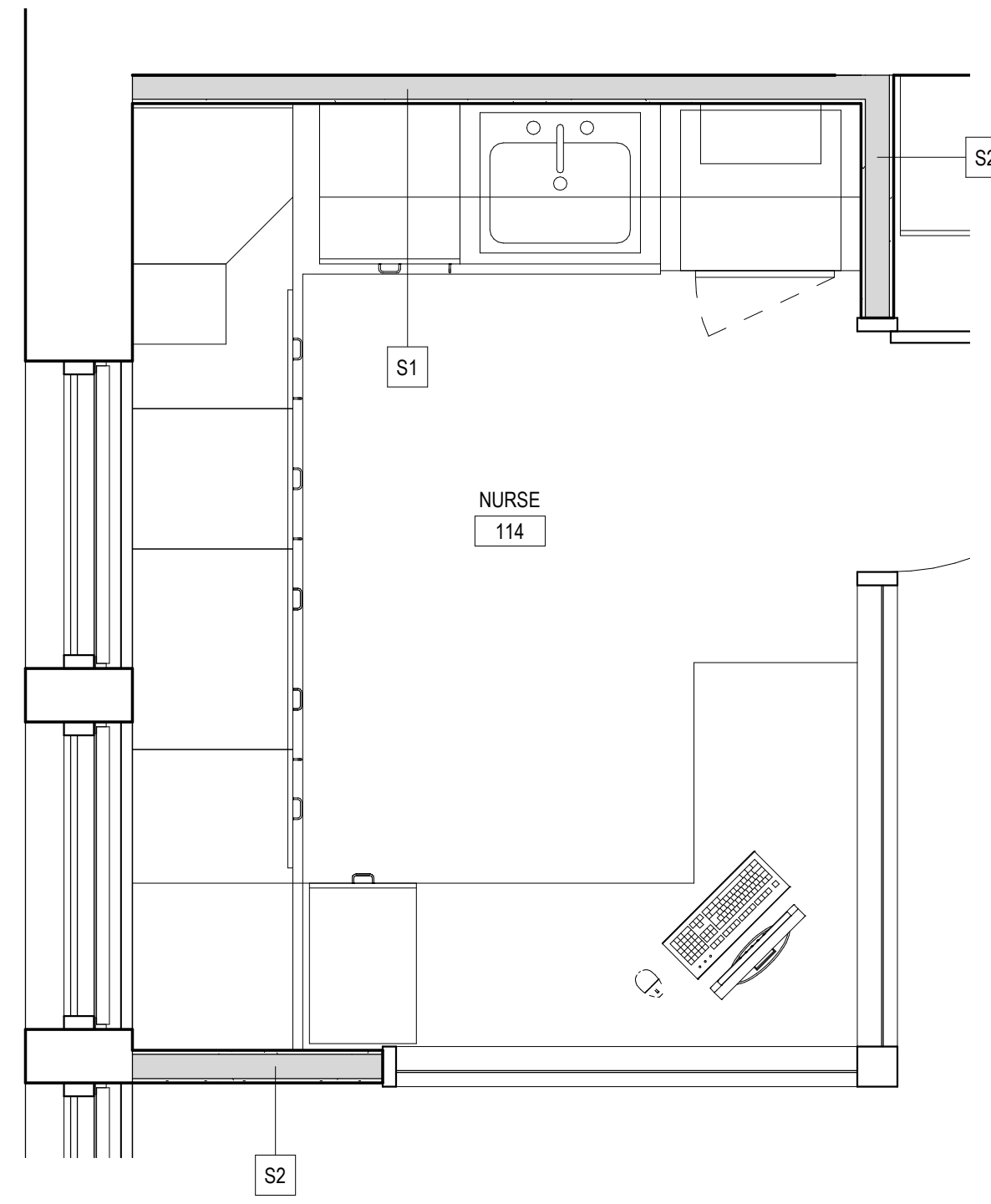

3 LARGE SCALE PLAN - NURSE SUITE
A4.1 1/2" = 1'-0"

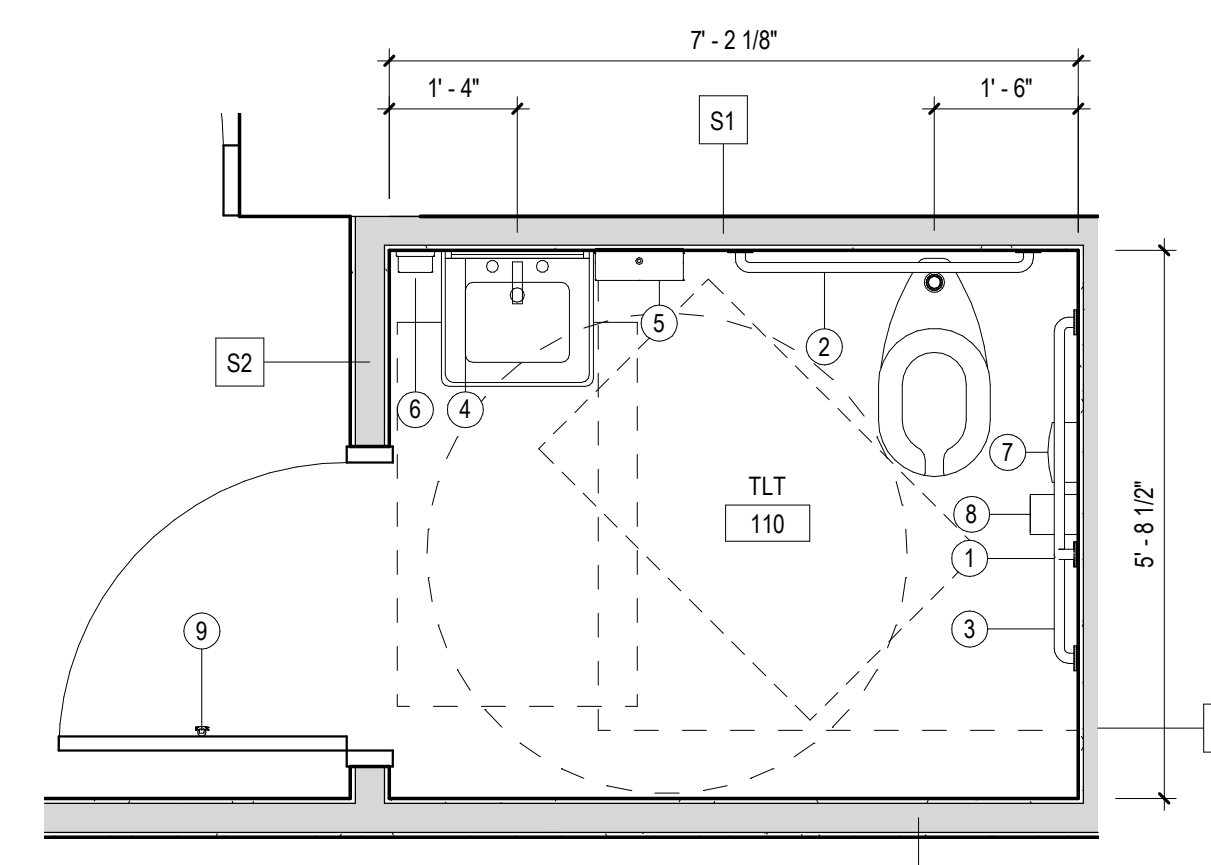

4 LARGE SCALE PLAN - NURSE TOILET
A4.1 1/2" = 1'-0"

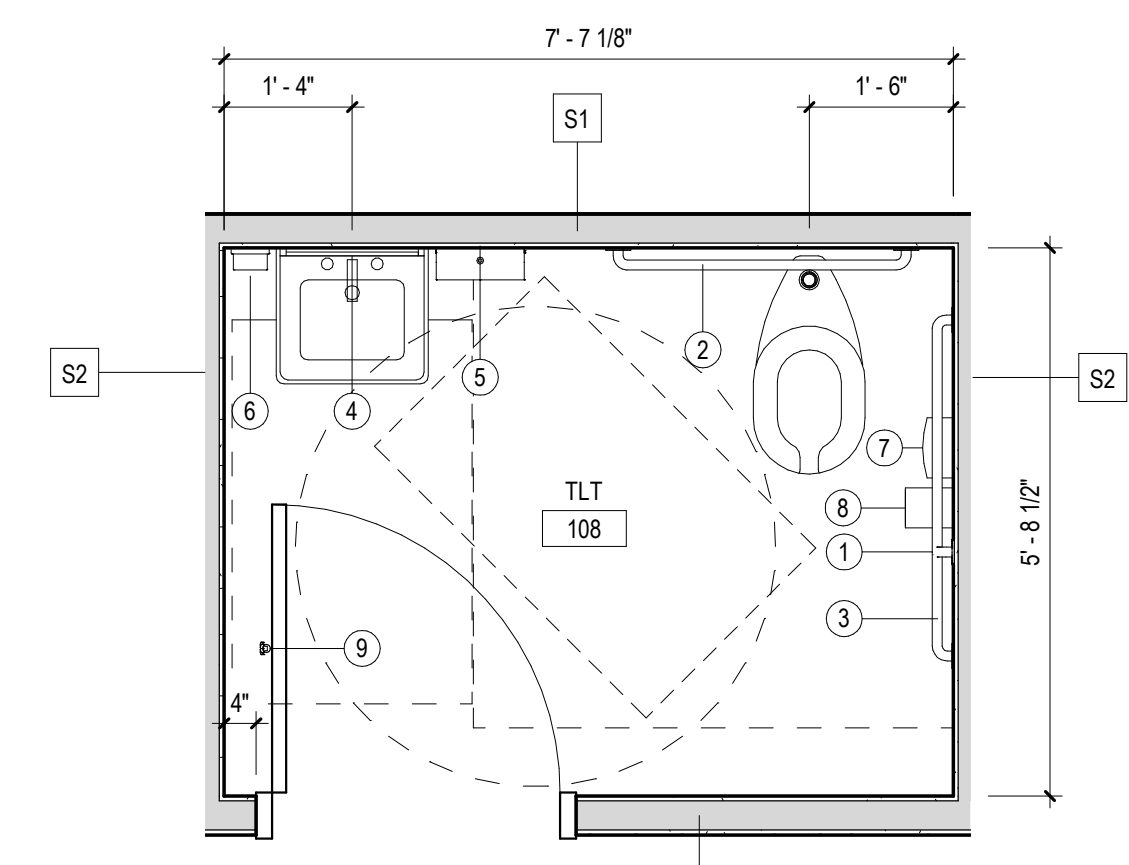

5 LARGE SCALE PLAN - ADMINISTRATION TOILET
A4.1 1/2" = 1'-0"

REVISIONS		
NO.	DATE	DESCRIPTION OF CHANGES

CRABTREE ROHRBAUGH & ASSOCIATES - ARCHITECTS
 401 EAST WINDING HILL ROAD
 MECHANICSBURG PA 17055
 717-458-0272

TOWSON, MARYLAND
 CHARLOTTEVILLE, VIRGINIA
 WHITE SULPHUR SPRINGS, WEST VIRGINIA

www.cra-architects.com

PALMERTON AREA SCHOOL DISTRICT
S.S. PALMER ELEMENTARY SCHOOL
 SECURITY VESTIBULE & RENOVATIONS
 298 LAFAYETTE AVENUE
 PALMERTON, PA 18071

CR

LARGE SCALE PLANS

PROJECT
3378.1

As indicated

A4.1

DATE:
FEBRUARY 9, 2024

- COLOR SCHEME 1**
SGI | READING | LEARNING SUPPORT
1. WALL PAINT: SHERWIN WILLIAMS, NO. TO MATCH EXISTING WALL PAINT
 2. TRIM PAINT: SHERWIN WILLIAMS, NO. TO MATCH EXISTING TRIM PAINT
 3. VINYL COMPOSITION TILE, FIELD: TARKETT, NO. 328 PALM
 4. RUBBER BASE: JOHNSONITE, NO. 149 MILK CHOCOLATE
 5. VERTICAL CASEWORK LAMINATE: WILSONART, NO. 7928-38 CASTLE OAK
 6. COUNTERTOP & BACKSPASH LAMINATE: WILSONART, NO. 5011K-22 POTTER'S CLAY
- COLOR SCHEME 2**
FIRST FLOOR CORRIDORS | LOBBY
1. WALL PAINT: SHERWIN WILLIAMS, NO. TO MATCH EXISTING WALL PAINT
 2. ACCENT PAINT A: SHERWIN WILLIAMS, NO. SW6966 BLUEBLOOD
 3. TRIM PAINT: SHERWIN WILLIAMS, NO. TO MATCH EXISTING TRIM PAINT
 4. RUBBER BASE: JOHNSONITE, NO. 149 MILK CHOCOLATE
 5. VINYL COMPOSITION TILE, FIELD: TARKETT, NO. 501 ALMOND
 6. GWB BULKHEAD PAINT: SHERWIN WILLIAMS, NO. TO MATCH EXISTING BULKHEAD PAINT
- COLOR SCHEME 3**
SECOND FLOOR CORRIDORS
1. WALL PAINT: SHERWIN WILLIAMS, NO. TO MATCH EXISTING WALL PAINT
 2. TRIM PAINT: SHERWIN WILLIAMS, NO. TO MATCH EXISTING TRIM PAINT
 3. WAINSCOT PAINT: SHERWIN WILLIAMS, NO. TO MATCH EXISTING WAINSCOT PAINT
 4. VINYL COMPOSITION TILE, FIELD: TARKETT, NO. 328 PALM
 5. RUBBER BASE: JOHNSONITE, NO. 149 MILK CHOCOLATE
 6. GWB BULKHEAD PAINT: SHERWIN WILLIAMS, NO. TO MATCH EXISTING BULKHEAD PAINT
- COLOR SCHEME 4**
ADMINISTRATION, GUIDANCE & HEALTH
1. WALL PAINT: SHERWIN WILLIAMS, NO. TO MATCH EXISTING WALL PAINT
 2. ACCENT PAINT A: SHERWIN WILLIAMS, NO. SW6966 BLUEBLOOD
 3. TRIM PAINT: SHERWIN WILLIAMS, NO. TO MATCH EXISTING TRIM PAINT
 4. VINYL COMPOSITION TILE, FIELD: TARKETT, NO. 501 ALMOND
 6. CARPET: SHAW, PATTERN (CPT), CENTRAL LINE TILE, NO. URBAN BLUE
 7. RUBBER BASE: JOHNSONITE, NO. 167 FUDGE
 8. VERTICAL CASEWORK LAMINATE: WILSONART, NO. 7966K-12 5TH AVE ELM
 9. COUNTERTOP & BACKSPASH LAMINATE: PIONITE, NO. WHITE FIESTA
 10. RECEPTION DESK TRANSACTION LEDGE: CORIAN, NO. NEUTRAL CONCRETE
 11. RECEPTION DESK WORKSURFACE: PIONITE, NO. WHITE FIESTA
 12. RECEPTION DESK TACKBOARD: CARNEGIE, PATTERN: METEOR-XOREL, NO. 765
 13. CUBICAL CURTAIN: MAHARAM, NO. 011 CANDLE
 14. GWB BULKHEAD & CEILING PAINT: SHERWIN WILLIAMS, NO. TO MATCH EXISTING WALL PAINT
- COLOR SCHEME 5**
TOILET
1. TRIM PAINT: SHERWIN WILLIAMS, NO. TO MATCH EXISTING WALL PAINT
 2. CERAMIC FLOOR TILE: GST, ANTHEM, NO. DARK NEUTRAL
 3. CERAMIC BASE & WALL TILE: GST, NO. STEEL WHITE NEUTRAL
 4. GROUT, FLOOR: TO BE DETERMINED UPON SHOP DRAWING SUBMISSION
 5. GROUT, BASE & WALL: TO BE DETERMINED UPON SHOP DRAWING SUBMISSION
 6. ENGINEERED MARBLE THRESHOLD (PT TO VCT): MSI SURFACES, NO. WHITE, SIZE: 5X30X0.625, POLISHED SINGLE HOLLOWWOOD

- COLOR SCHEME 6**
MISCELLANEOUS | MUSIC | CLASSROOM
1. WALL PAINT: SHERWIN WILLIAMS, NO. TO MATCH EXISTING WALL PAINT
 2. TRIM PAINT: SHERWIN WILLIAMS, NO. TO MATCH EXISTING TRIM PAINT
 3. RUBBER BASE: JOHNSONITE, NO. 149 MILK CHOCOLATE
- COLOR SCHEME 7**
VESTIBULES
1. WALL PAINT: SHERWIN WILLIAMS, NO. TO MATCH EXISTING WALL PAINT
 2. TRIM PAINT: SHERWIN WILLIAMS, NO. TO MATCH EXISTING TRIM PAINT
 3. ENTRANCE MAT: TO BE DETERMINED UPON SHOP DRAWING SUBMISSION
 4. RUBBER BASE: JOHNSONITE, NO. 149 MILK CHOCOLATE
- COLOR SCHEME 8**
THE FOLLOWING MATERIALS ARE TO BE APPLIED AT ALL LOCATIONS WHERE SPECIFIED UNLESS OTHERWISE NOTED:
1. MARKER BOARDS: TO BE DETERMINED UPON SHOP DRAWING SUBMISSION
 2. VINYL TACK BOARDS: TO BE DETERMINED UPON SHOP DRAWING SUBMISSION
 3. MAP RAIL/TACK STRIPS: TO BE DETERMINED UPON SHOP DRAWING SUBMISSION
 4. CASEWORK PVC EDGING: TO BE DETERMINED UPON SHOP DRAWING SUBMISSION
 5. CASEWORK DOOR AND DRAWER PULLS: TO BE DETERMINED UPON SHOP DRAWING SUBMISSION
 6. CASEWORK HINGES: TO BE DETERMINED UPON SHOP DRAWING SUBMISSION
 7. CASEWORK INTERIORS: TO BE DETERMINED UPON SHOP DRAWING SUBMISSION
 8. CASEWORK INTERIORS - OPEN CABINETS: SHALL MATCH EXTERIOR LAMINATE
 9. METAL SUPPORT BRACKETS: TO BE DETERMINED UPON SHOP DRAWING SUBMISSION
 10. WOOD DOORS: TO BE DETERMINED UPON SHOP DRAWING SUBMISSION
 11. WINDOW STOOLS: SHERWIN WILLIAMS, NO. PAINT TO MATCH EXISTING
 12. ROLLER WINDOW SHADES: TO BE DETERMINED UPON SHOP DRAWING SUBMISSION
 - a. FABRIC: TO BE DETERMINED UPON SHOP DRAWING SUBMISSION
 - b. FASCIA: TO BE DETERMINED UPON SHOP DRAWING SUBMISSION
 13. TRANSITION STRIP: JOHNSONITE, NO. 149 MILK CHOCOLATE OR 167 FUDGE
 14. INTERIOR PANEL SIGNS: TO BE DETERMINED UPON SHOP DRAWING SUBMISSION
 - a. FRAME AND BACKGROUND: TO BE DETERMINED UPON SHOP DRAWING SUBMISSION
 - b. LETTERS: TO BE DETERMINED UPON SHOP DRAWING SUBMISSION
 15. STEEL LINTELS SHALL BE PAINTED TO MATCH ADJACENT WALL SURFACE.

- NOTES:**
- A. IF ROOM IS NOT INDICATED TO RECEIVE A FLOOR PATTERN, FIELD COLOR VCT SHALL BE USED.
 - B. VCT SHALL BE INSTALLED IN ONE DIRECTION. DO NOT USE BASKETWEAVE PATTERN.
 - C. CARPET TILES SHALL BE INSTALLED ASHLAR.
 - D. ARCHITECT REQUIRES AN ON-SITE MOCK-UP FOR EACH PAINT COLOR. PROVIDE A MINIMUM 8'x10' AREA, A DOOR FRAME. CONTRACTOR MUST RECEIVE ARCHITECT'S APPROVAL BEFORE ORDERING.
 - E. VERTICAL AND HORIZONTAL PLANES OF SOFFIT AND BULKHEAD SHALL BE PAINTED ACCENT COLOR AS NOTED.

ROOM FINISH SCHEDULE										
NUMBER	NAME	COLOR SCHEME	FLOOR	BASE	WALLS			CEILING FINISH	REMARKS	
					WALL FINISH	WAINSCOT				
						FINISH	HEIGHT			
FIRST FLOOR										
100	VESTIBULE	7	EM	RB	PNT	--	--	ACT2	--	
101	LOBBY	2	ETR/VCT	ETR/RB	ETR/PNT	--	--	ACT2/PNT	R2, R53, R77	
102	SECURITY	4	VCT	RB	PNT	--	--	ACT2	--	
103	WAITING	4	CPT1	RB	PNT	--	--	ACT2	R53	
104	RECEPTION	4	CPT1	RB	PNT	--	--	ACT2	R53	
105	CORRIDOR	4	VCT	RB	PNT	--	--	ACT2	--	
106	WORKROOM	4	VCT	RB	PNT	--	--	ACT2	--	
107	PRINCIPAL	4	CPT1	RB	PNT	--	--	ACT2	R53	
108	TLT	5	PT1	PT2	PT2	--	--	ACT2	--	
109	PSYCHOLOGIST	4	CPT1	RB	PNT	--	--	ACT2	R53	
110	TLT	5	PT1	PT2	PT2	--	--	ACT2	--	
111	GUIDANCE	4	CPT1	RB	PNT	--	--	ACT2	R53	
112	CONFERENCE	4	CPT1	RB	PNT	--	--	ACT2	R53	
113	WAITING	4	VCT	RB	PNT	--	--	ACT2	R53	
114	NURSE	4	VCT	RB	PNT	--	--	ACT2	R53	
115	COTS	4	VCT	RB	PNT	--	--	ACT2	--	
116	MUSIC	6	ETR	ETR/RB*	ETR/PNT*	--	--	ETR	*FINISHES AT NEW WALL ONLY	
117	SGI	4	VCT	RB	PNT	--	--	ACT2	--	
118	FACULTY DINING	4	VCT	RB	PNT	--	--	ACT1	--	
119	FACULTY WORK ROOM	4	VCT	RB	PNT	--	--	ACT1/PNT	R77	
120	FACULTY TLT	--	--	--	--	--	--	--	NO WORK	
121	FACULTY STORAGE	--	--	--	--	--	--	--	NO WORK	
SECOND FLOOR										
200	LEARNING SUPPORT (2ND GRADE)	1	VCT	RB	PNT	--	--	ACT1	--	
201	SGI	1	VCT	RB	PNT	--	--	ACT1	--	
202	SGI	1	VCT	RB	PNT	--	--	ACT1	--	
203	SGI	1	VCT	RB	PNT	--	--	ACT1	--	
204	SGI (OT/PT)	1	VCT	RB	PNT	--	--	ACT1	--	
205	READING BREAKOUT	1	VCT	RB	PNT	--	--	ACT2	--	
206	SGI	1	VCT	RB	PNT	--	--	ACT2	--	
207	AV	1	VCT	RB	PNT	--	--	ACT2	--	
209	CORRIDOR	3	ETR/VCT	ETR/RB	ETR/PNT	ETR/PNT	ETR	ETR/PNT	R77	
THIRD FLOOR										
301	FACULTY WORK ROOM	4	VCT/ETR CPT	RB/ETR CPT	PNT	--	--	ACT2	R3	
302	STORAGE	--	ETR	ETR	ETR	--	--	ACT2	--	
303	CLASSROOM	6	ETR	ETR/RB	ETR/PNT	--	--	ETR	--	

- ROOM FINISH SCHEDULE LEGEND**
- FLOOR FINISH
CPT CARPET
EM ENTRANCE MAT
PT PORCELAIN TILE
VCT VINYL COMPOSITION TILE
- FLOOR REMARKS
R1: NOT USED.
R2: SEE FLOOR PATTERN PLANS FOR VARYING FLOOR MATERIALS.
R3: EXISTING CARPET STEP; HORIZONTAL & VERTICAL SURFACE SHALL REMAIN AS IS.
R4-R25: NOT USED.
- BASE FINISH
PT PORCELAIN TILE
RB RUBBER
- BASE REMARKS
R26-R50: NOT USED
- WALL FINISH
PNT PAINT
PT PORCELAIN TILE
- WALL REMARKS
R51-R52: NOT USED
R53: PROVIDE ACCENT WALL.
R54-R75: NOT USED
- CEILING FINISH
ACT ACUSTICAL CEILING TILE
PNT PAINTED GYPSUM WALLBOARD
- CEILING REMARKS
R76: NOT USED.
R77: SEE REFLECTED CEILING PLANS FOR VARYING CEILING MATERIALS AND HEIGHTS.
R78-R100: NOT USED.
- GENERAL NOTES
1. REFER TO SPECIFICATIONS FOR DETAILED DESCRIPTION OF FINISH SYSTEM TYPES.
2. REFER TO WALL TYPES FOR LOCATIONS AND DETAILS.
3. GYPSUM WALLBOARD BULKHEADS AND SOFFITS SHALL BE PAINTED AS NOTED.
4. HOLLOW METAL DOOR AND FRAMES, INTERIOR AND EXTERIOR, SHALL BE PAINTED AS NOTED.
5. INTERIOR AND EXTERIOR FERROUS METAL SHALL BE PAINTED INCLUDING LINTELS, RAILINGS, GRILLES AND LOUVERS AS NOTED. (DOES NOT INCLUDE FACTORY OR PRE-FINISHED ITEMS)
6. T-TREAD, R-RISER, L-LANDING, S-STRINGER
7. SEE I7 DRAWINGS FOR MATERIAL TRANSITIONS & FLOOR PATTERN PLANS.
8. ETR = EXISTING TO REMAIN
9. EXIST = EXISTING

ALL REPORTS, PLANS, SPECIFICATIONS, AND COMPUTER FILES RELATING TO THIS PROJECT ARE THE PROPERTY OF CRABTREE ROHRBAUGH & ASSOCIATES. NO REPRODUCTION OR OTHER RESERVED RIGHTS INCLUDES THE COPYRIGHT THEREIN. REPRODUCTION OF THE MATERIAL HEREIN OR SUBSTANTIAL USE WITHOUT WRITTEN PERMISSION OF CRABTREE ROHRBAUGH & ASSOCIATES VIOLATES THE COPYRIGHT LAWS OF THE UNITED STATES AND WILL BE SUBJECT TO LEGAL PROSECUTION.
© CRABTREE ROHRBAUGH & ASSOCIATES, INC. 2018

REVISIONS

NO.	REV. DATE	DESCRIPTION OF CHANGES

SIGNAGE SCHEDULE										
ROOM#	ARCHITECTURAL ROOM NAME	ROOM#	ROOM NAME	TYPE	SIGN TYPE			QTY	REMARKS	
					ADA	FEMALE	MALE			
FIRST FLOOR										
100	VESTIBULE	--	EXIT	4B				0	@DOOR: 100A	
101	LOBBY	--	--	--				0	--	
102	SECURITY	TBD	SECURITY OFFICE	1B				1	--	
103	WAITING	TBD	MAIN OFFICE	1A				2	@DOOR: 101, 105	
104	RECEPTION	TBD	MAIN OFFICE	1A				1	--	
105	CORRIDOR	--	--	--				0	--	
106	WORKROOM	TBD	WORK ROOM	1A				1	--	
107	PRINCIPAL	TBD	PRINCIPAL	1B				1	--	
108	TLT	TBD	RESTROOM	2A	•	•	•	1	--	
109	PSYCHOLOGIST	TBD	OFFICE	1B				1	--	
110	TLT	TBD	RESTROOM	2A	•	•	•	1	--	
111	GUIDANCE	TBD	OFFICE	1B				1	--	
112	CONFERENCE	TBD	CONFERENCE ROOM	1C				1	--	
113	WAITING	TBD	NURSE	1A				2	--	
114	NURSE	TBD	NURSE OFFICE	1B				1	--	
115	COTS	--	--	--				0	--	
116	MUSIC	--	--	--				0	--	
117	SGI	TBD	SMALL GROUP INSTRUCTION	1C				1	--	
118	FACULTY DINING	TBD	FACULTY DINING ROOM	1A				1	--	
119	FACULTY WORK ROOM	TBD	FACULTY WORK ROOM	1A				1	--	
120	FACULTY TLT	--	--	--				0	--	
121	FACULTY STORAGE	--	--	--				0	--	
SECOND FLOOR										
200	LEARNING SUPPORT (2ND GRADE)	TBD	CLASSROOM	1A				1	--	
201	SGI	TBD	CLASSROOM	1A				1	--	
202	SGI	TBD	CLASSROOM	1A				1	--	
203	SGI	TBD	CLASSROOM	1A				1	--	
204	SGI (OT/PT)	TBD	SMALL GROUP INSTRUCTION	1A				1	--	
205	READING BREAKOUT	TBD	READING BREAKOUT	1A				1	--	
206	SGI	TBD	SMALL GROUP INSTRUCTION	1A				2	--	
207	AV	TBD	DATA	1A				1	--	
209	CORRIDOR	--	--	--				0	--	
THIRD FLOOR										
301	FACULTY WORK ROOM	TBD	FACULTY WORK ROOM	1A				1	--	
302	STORAGE	TBD	STORAGE	1A				1	--	
303	CLASSROOM	--	--	--				0	--	

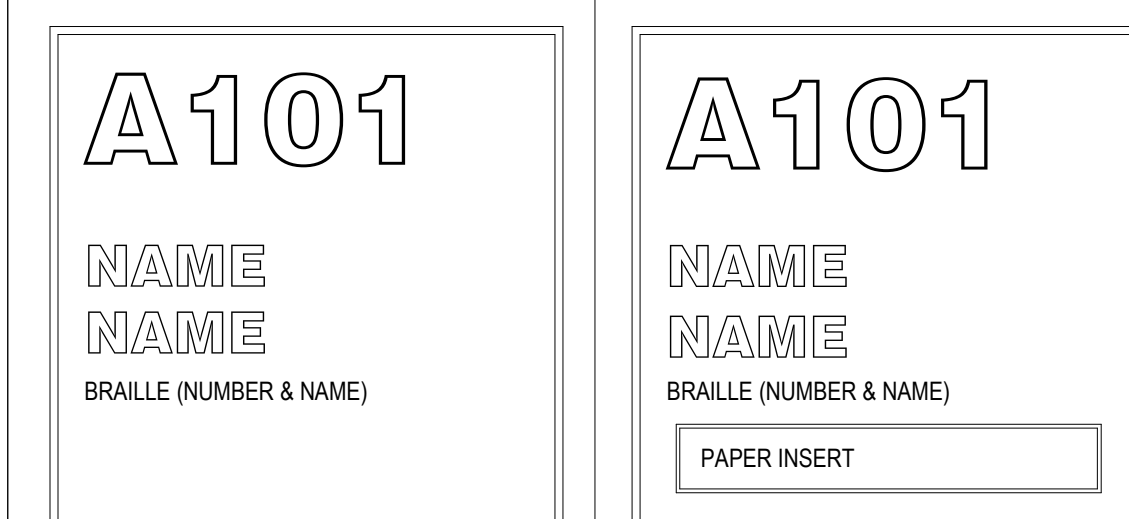

TYPE 1A | SIZE: 8'x8'
NOT TO SCALE

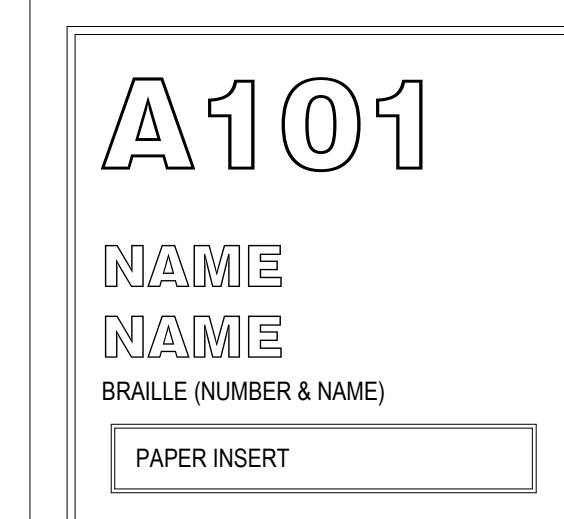

TYPE 1B | SIZE: 8'x8'
NOT TO SCALE

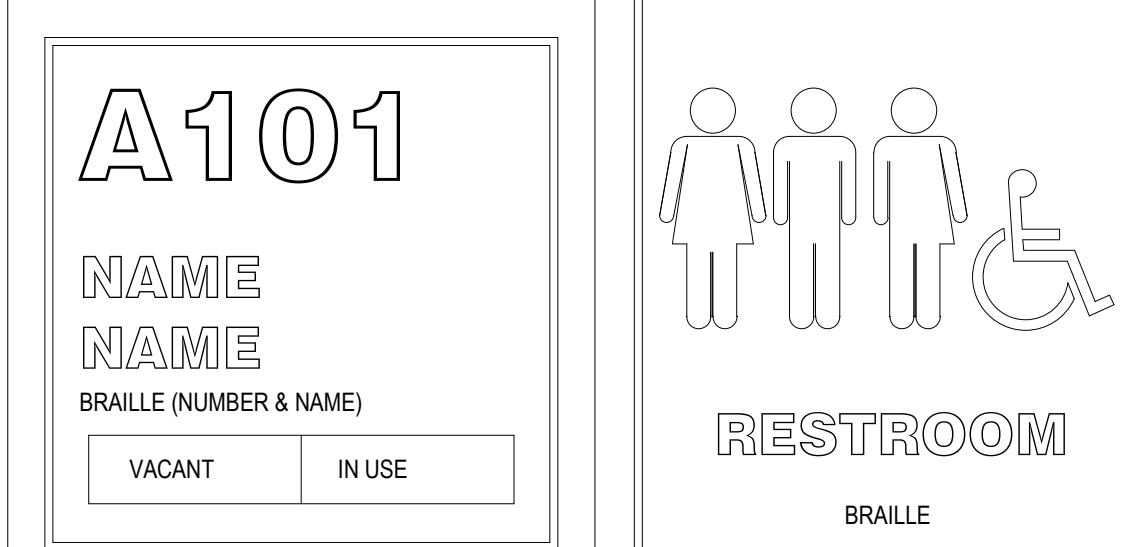

TYPE 1C | SIZE: 8'x8'
NOT TO SCALE



TYPE 2A | SIZE: 8'x10'
NOT TO SCALE

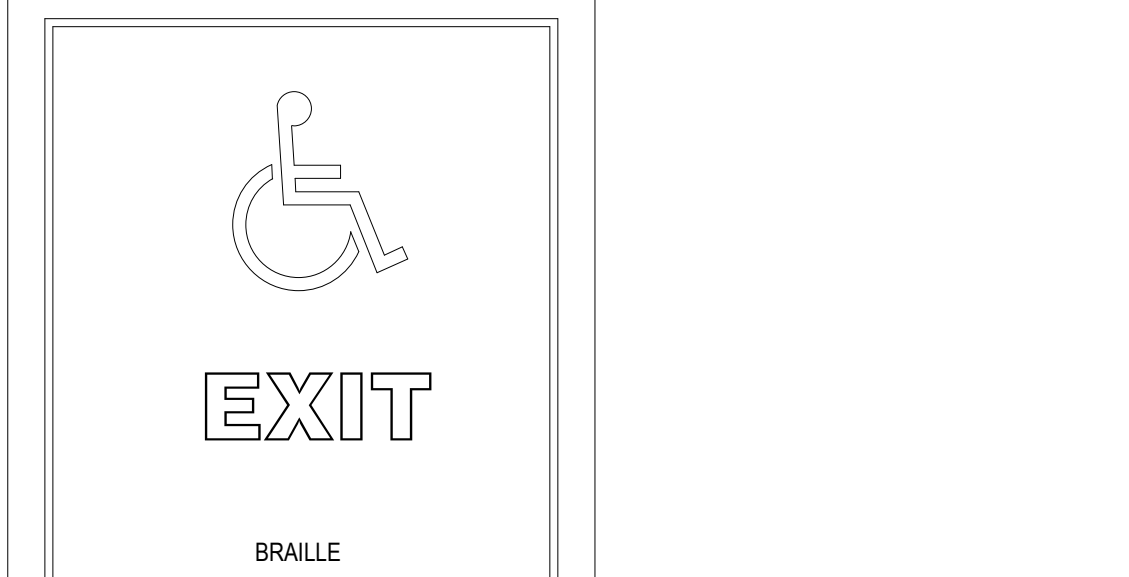

TYPE 4B | SIZE: 8'x10'
NOT TO SCALE

- GENERAL NOTE: IN REFERENCE TO A6.1 DRAWING**
1. INSTALL SIGNS LEVEL, PLUMB, AND AT THE HEIGHT INDICATED, WITH SIGN SURFACES FREE FROM DISTORTION OR OTHER DEFECTS IN APPEARANCE.
 2. TACTILE CHARACTERS SHALL BE 48 INCHES MINIMUM ABOVE THE FLOOR, MEASURED TO THE BASELINE OF THE LOWEST TACTILE CHARACTER AND 60 INCHES MAXIMUM ABOVE THE FLOOR, MEASURED TO THE BASELINE OF THE HIGHEST TACTILE CHARACTER.
 3. WHERE A TACTILE SIGN IS PROVIDED AT A DOOR, THE SIGN SHALL BE ALONGSIDE THE DOOR AT THE LATCH SIDE. WHERE A TACTILE SIGN IS PROVIDED AT DOUBLE DOORS WITH ONE ACTIVE LEAF, THE SIGN SHALL BE LOCATED ON THE INACTIVE LEAF. WHERE A TACTILE SIGN IS PROVIDED AT DOUBLE DOORS WITH TWO ACTIVE LEAVES, THE SIGN SHALL BE TO THE RIGHT OF THE RIGHT HAND DOOR, WHERE THERE IS NO WALL SPACE ON THE LATCH SIDE OF A SINGLE DOOR, OR TO THE RIGHT SIDE OF DOUBLE DOORS. SIGNS SHALL BE ON THE NEAREST ADJACENT WALL.
 4. SIGNS CONTAINING TACTILE CHARACTERS SHALL BE LOCATED SO THAT A CLEAR FLOOR AREA 18 INCHES MINIMUM BY 18 INCHES MINIMUM, CENTERED ON THE TACTILE CHARACTERS, IS PROVIDED BEYOND THE ARC OF ANY DOOR SWING BETWEEN THE CLOSED POSITION AND 45 DEGREE OPEN POSITION.
 - a. EXCEPTION: SIGNS WITH TACTILE CHARACTERS SHALL BE PERMITTED ON THE PUSH SIDE OF DOORS WITH CLOSERS AND WITHOUT HOLD OPEN DEVICES.
 5. GENERAL CONTRACTOR SHALL COORDINATE WITH ELECTRICAL CONTRACTOR REGARDING NUMBERING FOR ELECTRICAL PANELS. IN ADDITION TO THE SIGNAGE SCHEDULE PLEASE PROVIDE THE FOLLOWING SIGN TYPES:
 - a. SIGN TYPE 4B: @ THE FOLLOWING DOORS: 100A.

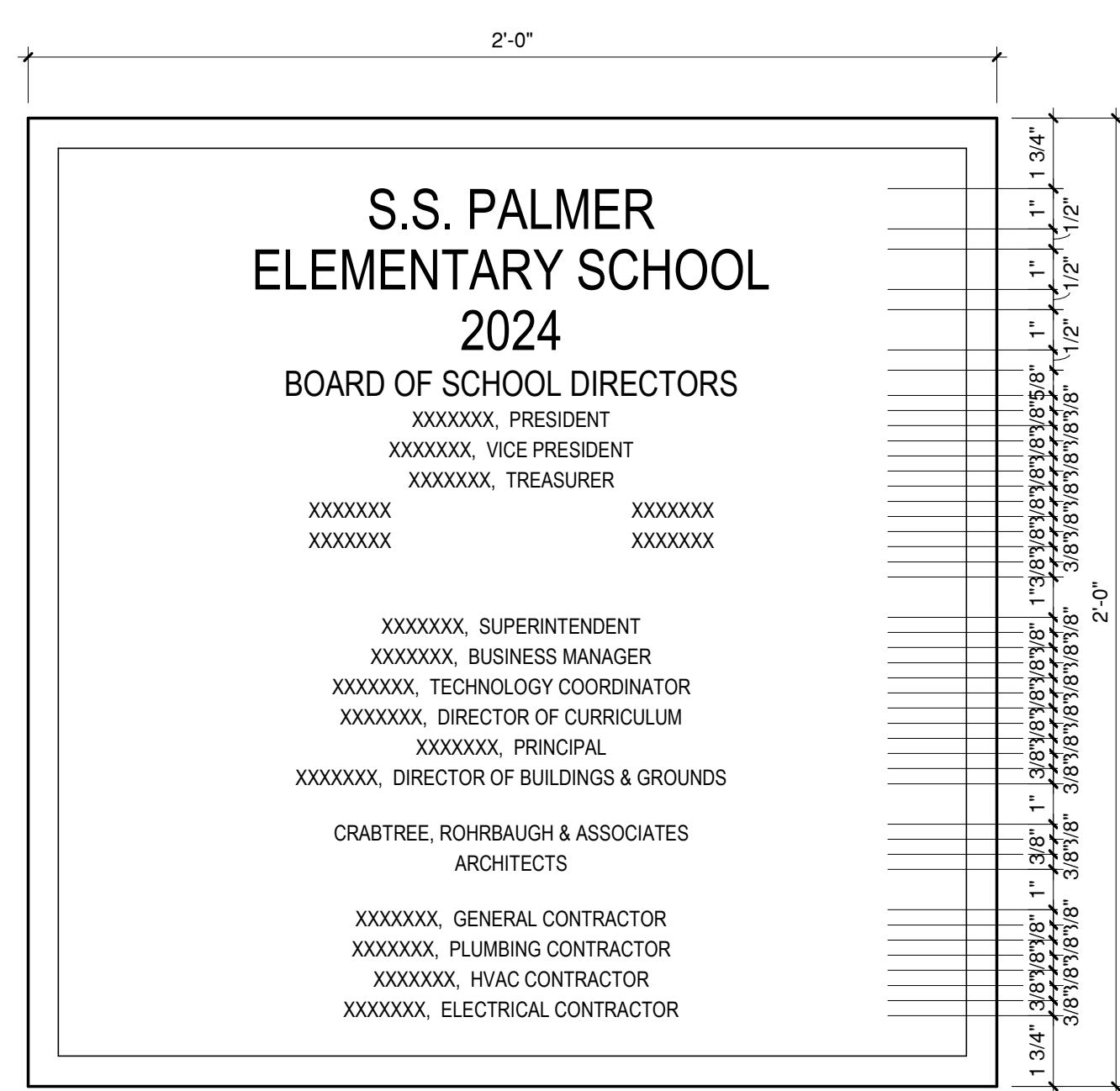

- NOTES:**
1. ARCHITECT RESERVES THE RIGHT TO CHANGE NOMENCLATURE PRIOR TO FABRICATION.
 2. ALL LETTERING TO BE HELVETICA MEDIUM. SPACING TO BE INDICATED.
 3. ARCHITECT SHALL FURNISH DATES PRIOR TO FABRICATION.
 4. REFER TO SPECS FOR MATERIAL AND COLOR.
 5. PLAQUE MANUFACTURER SHALL SUBMIT FULL SIZE SHOP DRAWINGS TO ARCHITECT FOR APPROVAL PRIOR TO FABRICATION.
 6. THIRD LINE OF TEXT "2013" TO BE VERIFIED BY OWNER, FOR DEDICATION DATE APPROVAL, PRIOR TO FABRICATION.

3 BUILDING PLAQUE DETAIL
3" = 1'-0"

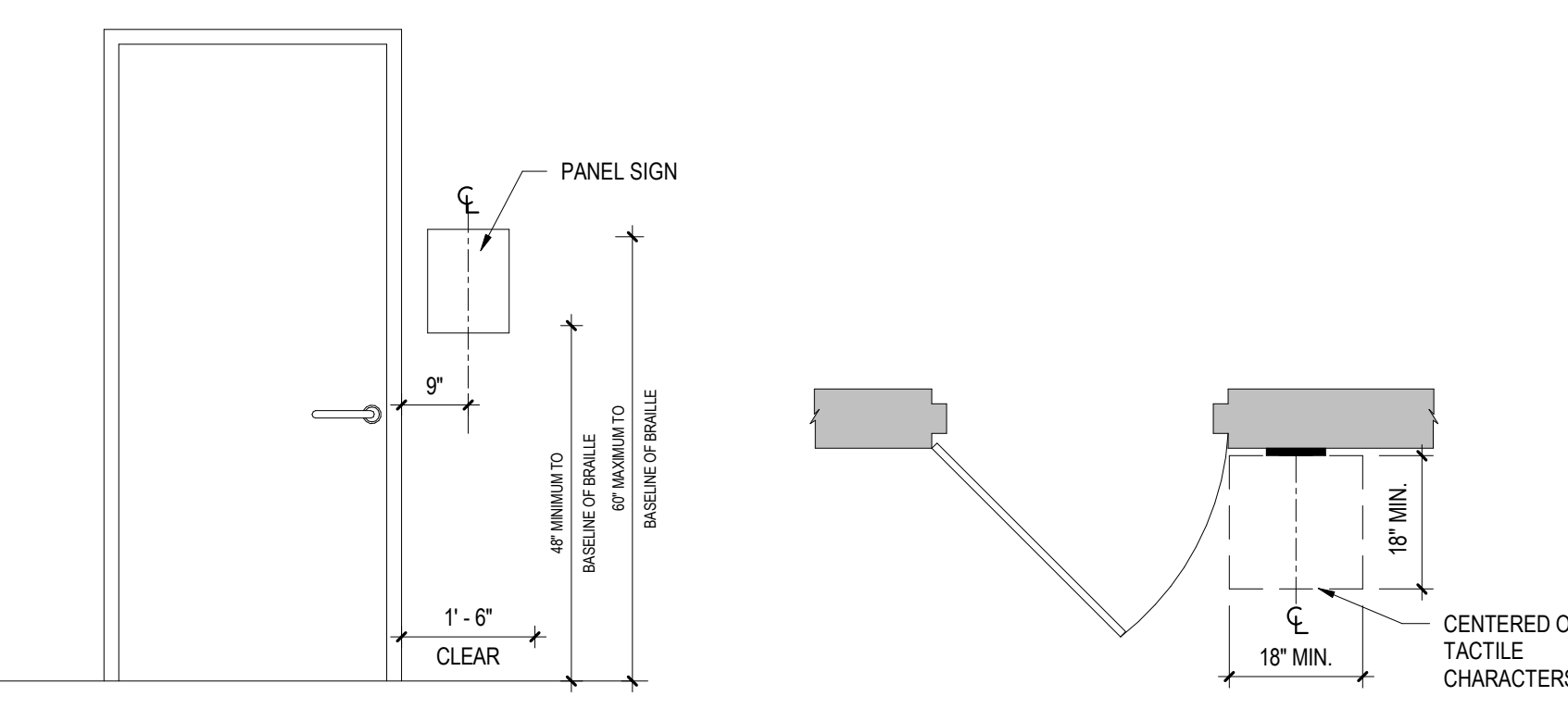

1 PANEL SIGN - INSTALL DETAIL (TYP)
1/2" = 1'-0"

CRABTREE ROHRBAUGH & ASSOCIATES - ARCHITECTS
www.cra-architects.com

TOWSON, MARYLAND
CHARLOTTESVILLE, VIRGINIA
WHITE SULPHUR SPRINGS, WEST VIRGINIA

401 EAST WINDING HILL ROAD
MECHANICSBURG PA 17055
717-458-0272

PALMER AREA SCHOOL DISTRICT
S.S. PALMER ELEMENTARY SCHOOL
SECURITY VESTIBULE & RENOVATIONS
238 LAFAYETTE AVENUE
PALMERTON, PA 18071

PROJECT
3378.1
A6.1

ROOM FINISH, SIGNAGE SCHEDULE, & COLOR SCHEME SCHEDULE

PLOT SCALE: As indicated
FILENAME:
DATE: FEBRUARY 9, 2024

DOOR TYPES

* - RECOMMENDED MOUNTING HEIGHT FROM FINISHED FLOOR TO CENTER LINE OF FIRE EXIT DEVICE
 ** - COORDINATE WITH DOOR MANUFACTURE REQUIREMENTS

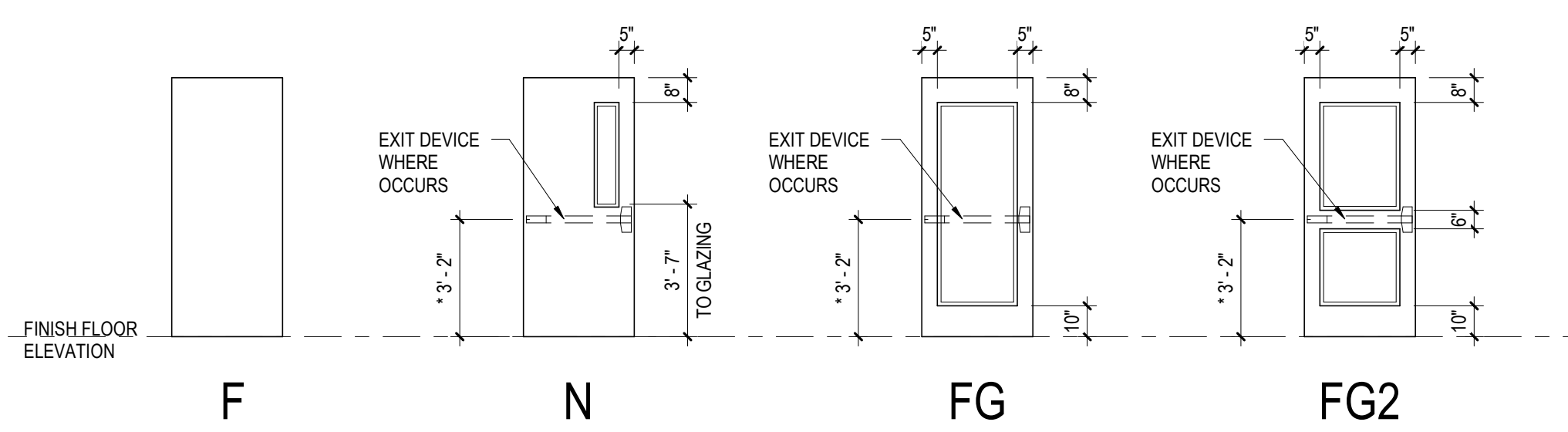

- NOTES
1. ALL GLASS IN DOORS AND FRAMES SHALL MEET THE REQUIREMENTS OF THE APPLICABLE GLAZING CODE FOR CLASS, KIND, AND CONDITION.
 2. SEE SCHEDULE FOR SPECIAL CONDITIONS/DETAILS.
 3. CONTRACTOR SHALL FIELD VERIFY EXISTING OPENINGS FOR ALL FRAMES AND DOORS.
 4. SEE HARDWARE SPECIFICATIONS AND ELECTRICAL DRAWINGS FOR CARD READER LOCATIONS.
 5. ALL 20 MIN RATED DOORS WITH SIDELIGHTS SHALL HAVE A 45 MIN RATING FOR FRAME AND GLAZING. REFER TO CODE PLANS FOR DOOR LOCATIONS.

OPENING NUMBER	DOOR & FRAME UL RATING	DOOR				DIMENSIONS				FRAME		DETAILS		HARDWARE SET	SPECIAL DETAIL	REMARKS
		DOOR TYPE	DOOR MATERIAL	GLAZING TYPE	WIDTH		HEIGHT	THICKNESS	FRAME TYPE	FRAME MATERIAL	HEAD	JAMB				
					LEAF 1	LEAF 2										
100	-	FG2	ALUM	IG	3'-0"	1'-8"	7'-2"	2 1/2"	A1	ALUM	-	-	3.0	-	CARD ACCESS - SEE ELEVATION FOR DETAILS	
100A	-	FG2	WD	TG, LG	3'-0"	3'-0"	7'-2"	1 3/4"	H2	HM	-	-	4.0	-	CARD ACCESS - SEE ELEVATION FOR DETAILS - LAMINATED GLAZING - 3 POSITION SWITCH FOR SCHEDULE OVERRIDE	
101	20 MIN	FG2	WD	TG	3'-0"	-	7'-2"	1 3/4"	H8	HM	-	-	17.0	-	CARD ACCESS - SEE ELEVATION FOR DETAILS - PUSH BUTTON ACTIVATION FROM RECEPTION, FREE EGRESS FROM LOBBY 101	
102	20 MIN	FG2	WD	TG, LG, OWG	3'-0"	-	7'-2"	1 3/4"	H6	HM	-	-	18.0	-	CARD ACCESS - SEE ELEVATION FOR DETAILS - LAMINATED GLAZING, ONE WAY GLAZING	
104	20 MIN	FG2	WD	TG, LG	3'-0"	-	7'-2"	1 3/4"	H5	HM	-	-	16.0	-	CARD ACCESS - SEE ELEVATION FOR DETAILS - PUSH BUTTON ACTIVATION FROM RECEPTION, FREE EGRESS FROM WAITING 103 - LAMINATED GLAZING	
105	-	N	WD	TG	3'-0"	-	7'-2"	1 3/4"	H1	HM	1/A6.2	2/A6.2	7.0	-	CARD ACCESS - PUSH BUTTON ACTIVATION FROM RECEPTION, FREE EGRESS FROM CORRIDOR 105	
105A	20 MIN	N	WD	TG	3'-0"	-	7'-2"	1 3/4"	H1	HM	9/A6.2	10/A6.2	6.0	-	CARD ACCESS	
107	-	N	WD	TG	3'-0"	-	7'-2"	1 3/4"	H1	HM	1/A6.2	2/A6.2	9.0	-		
108	-	F	WD	-	3'-0"	-	7'-2"	1 3/4"	H1	HM	1/A6.2	2/A6.2	15.0	-		
109	-	N	WD	TG	3'-0"	-	7'-2"	1 3/4"	H1	HM	1/A6.2	2/A6.2	9.0	-		
110	-	F	WD	-	3'-0"	-	7'-2"	1 3/4"	H1	HM	1/A6.2	2/A6.2	15.0	-		
111	-	N	WD	TG	3'-0"	-	7'-2"	1 3/4"	H1	HM	1/A6.2	2/A6.2	9.0	-		
112	-	N	WD	TG	3'-0"	-	7'-2"	1 3/4"	H1	HM	1/A6.2	2/A6.2	9.0	-		
113	-	N	WD	TG	3'-0"	-	7'-2"	1 3/4"	H1	HM	1/A6.2	2/A6.2	5.0	-		
113A	20 MIN	N	WD	TG	3'-0"	-	7'-2"	1 3/4"	H1	HM	9/A6.2	10/A6.2	14.0	-		
114	-	FG2	WD	TG	3'-0"	-	7'-2"	1 3/4"	H4	HM	-	-	10.0	-	SEE ELEVATION FOR DETAILS	
117	20 MIN	F	WD	-	3'-0"	-	7'-2"	1 3/4"	H7	HM	-	-	12.0	-	SEE ELEVATION FOR DETAILS	
118	-	F	WD	-	3'-0"	-	7'-2"	1 3/4"	H9	HM	-	-	11.0	-	SEE ELEVATION FOR DETAILS	
200	20 MIN	F	WD	-	3'-0"	-	7'-2"	1 3/4"	H8	HM	-	-	12.0	-	SEE ELEVATION FOR DETAILS	
201	20 MIN	F	WD	-	3'-0"	-	7'-2"	1 3/4"	H8	HM	-	-	13.0	-	SEE ELEVATION FOR DETAILS	
202	20 MIN	F	WD	-	3'-0"	-	7'-2"	1 3/4"	H7	HM	-	-	13.0	-	SEE ELEVATION FOR DETAILS	
203	20 MIN	F	WD	-	3'-0"	-	7'-2"	1 3/4"	H7	HM	-	-	13.0	-	SEE ELEVATION FOR DETAILS	
204	20 MIN	F	WD	-	3'-0"	-	7'-2"	1 3/4"	ETR	ETR	-	-	1.0	-		
205	20 MIN	N	WD	TG	3'-0"	-	7'-2"	1 3/4"	ETR	ETR	-	-	2.0	-		
206	20 MIN	N	WD	TG	3'-0"	-	7'-2"	1 3/4"	ETR	ETR	-	-	1.0	-		
207	-	F	WD	-	3'-0"	-	7'-2"	1 3/4"	H1	HM	1/A6.2	2/A6.2	8.0	-		

HOLLOW METAL FRAME ELEVATIONS

NOTE: 1. ALL GLASS TO BE TEMPERED ADJACENT TO A DOOR WHERE THE NEAREST EXPOSED EDGE OF THE GLAZING IS WITHIN A 24 INCH ARC OR EITHER VERTICAL EDGE OF THE DOOR IN A CLOSED POSITION.
 2. GLASS LITES GREATER THAN 8 SQUARE FEET WHERE THE BOTTOM EDGE IS WITHIN 18 INCHES OF THE FINISHED FLOOR AND THE TOP EDGE EXTENDS ABOVE 36 INCHES AFF SHALL BE TEMPERED.
 3. GLASS WHERE THE FINISHED FLOOR OR GRADE ON THE OPPOSING SIDE OF GLASS IS GREATER THAN 30 INCHES SHALL BE TEMPERED TO A HEIGHT OF 42 INCHES AFF.
 4. ANY PORTION OF GLASS WITHIN CONSTRAINTS OF ABOVE REQUIREMENTS THE ENTIRE PANEL SHALL BE TEMPERED.

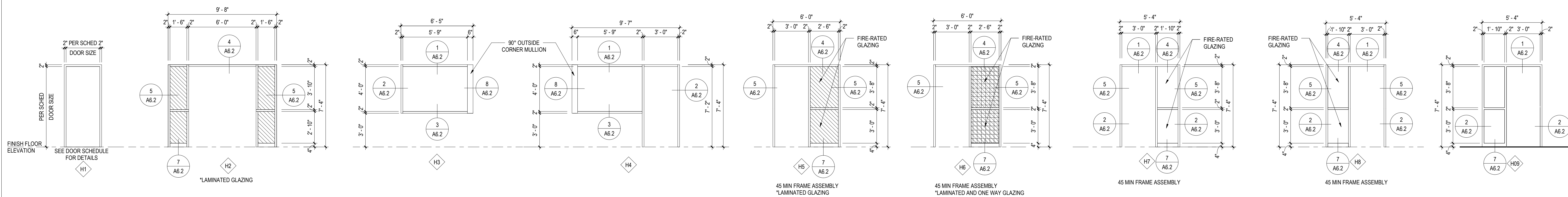

HOLLOW METAL FRAME DETAILS

NOTE: 1. CONCRETE MASONRY UNITS INDICATED ARE DIAGRAMATIC IN NATURE AND ARE NOT SPECIFIC TO ANY MANUFACTURER.
 MASONRY CONTRACTOR SHALL INCORPORATE SHIMS AND OR CUT UNITS AS REQUIRED TO MEET DETAIL REQUIREMENTS.
 2. LINTELS INDICATED TO BE COORDINATED WITH STRUCTURAL DRAWINGS.

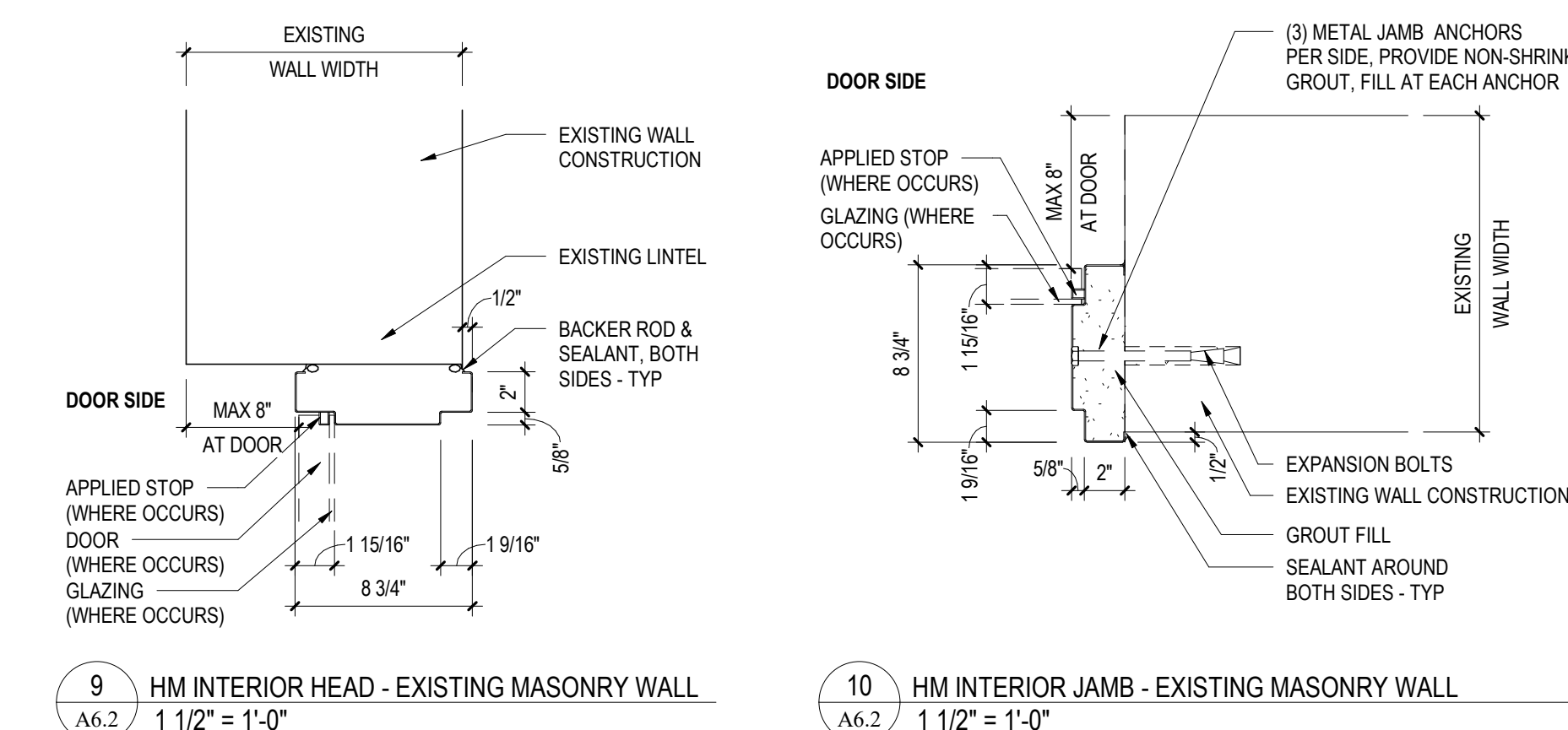
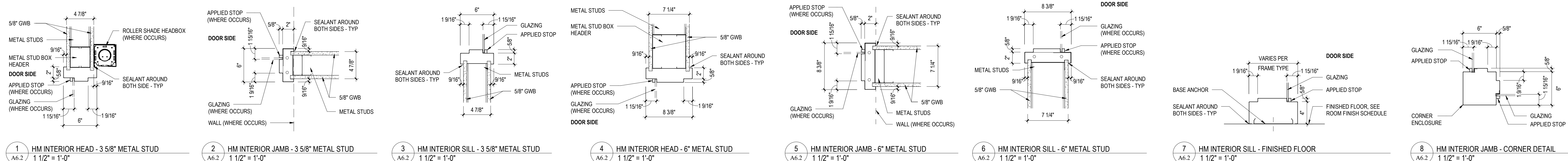

GLAZING LEGEND	
	LAMINATED GLAZING - SEE SPECIFICATIONS
	ONE WAY GLAZING - SEE SPECIFICATIONS
	SPANDREL PANEL - SEE SPECIFICATIONS
	CLEAR GLAZING - SEE SPECIFICATIONS

CRABTREE ROHRBAUGH & ASSOCIATES - ARCHITECTS
 401 EAST WINDING HILL ROAD
 MECHANICSBURG PA 17055
 717-458-0272

TOWSON, MARYLAND
 CHARLOTTEVILLE, VIRGINIA
 WHITE SULPHUR SPRINGS, WEST VIRGINIA
 www.cra-architects.com

PALMERTON AREA SCHOOL DISTRICT
S.S. PALMER ELEMENTARY SCHOOL
 SECURITY VESTIBULE & RENOVATIONS
 298 LAFAYETTE AVENUE
 PALMERTON, PA 18071



DOOR SCHEDULE, FRAME ELEVATIONS, & DETAILS

PROJECT 3378.1

FILENAME: A6.2

DATE: FEBRUARY 9, 2024

PROJECT 3378.1

A6.2

ALL REPORTS, PLANS, SPECIFICATIONS AND COMPUTER FILES RELATING TO THIS PROJECT ARE THE PROPERTY OF CRABTREE ROHRBAUGH & ASSOCIATES. CRABTREE ROHRBAUGH & ASSOCIATES RESERVES ALL COMMON LAW, STATUTE AND OTHER RESERVED RIGHTS INCLUDING THE COPYRIGHT THEREIN. REPRODUCTION OF THE MATERIAL HEREIN OR SUBSTANTIAL USE WITHOUT WRITTEN PERMISSION OF CRABTREE ROHRBAUGH & ASSOCIATES VIOLATES THE COPYRIGHT LAWS OF THE UNITED STATES AND WILL BE SUBJECT TO LEGAL PROSECUTION. © CRABTREE ROHRBAUGH & ASSOCIATES, INC. 2018

ALUMINUM CURTAIN WALL ELEVATIONS

- NOTE: 1. ALL GLASS TO BE TEMPERED ADJACENT TO A DOOR WHERE THE NEAREST EXPOSED EDGE OF THE GLAZING IS WITHIN A 24 INCH ARC OR EITHER VERTICAL EDGE OF THE DOOR IN A CLOSED POSITION.
 2. GLASS LITES GREATER THAN 9 SQUARE FEET WHERE THE BOTTOM EDGE IS WITHIN 18 INCHES OF THE FINISHED FLOOR AND THE TOP EDGE EXTENDS ABOVE 36 INCHES AFF SHALL BE TEMPERED.
 3. GLASS WHERE THE FINISHED FLOOR OR GRADE ON THE OPPOSING SIDE OF GLASS IS GREATER THAN 30 INCHES SHALL BE TEMPERED TO A HEIGHT OF 42 INCHES AFF.
 4. ANY PORTION OF GLASS WITHIN CONSTRAINTS OF ABOVE REQUIREMENTS THE ENTIRE PANEL SHALL BE TEMPERED.

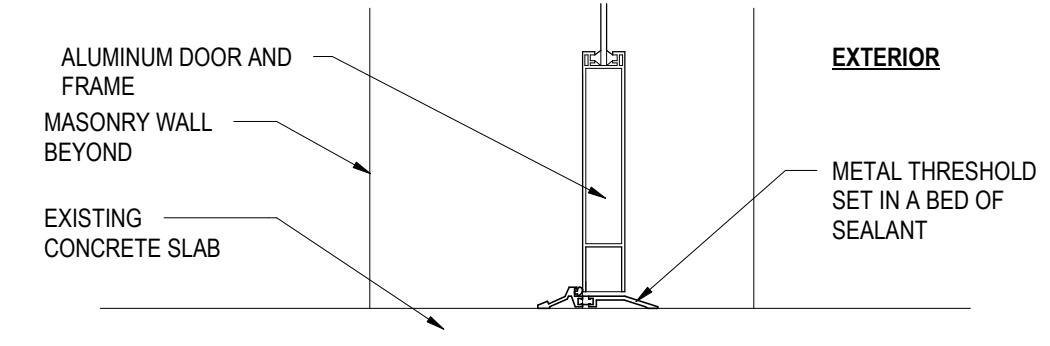
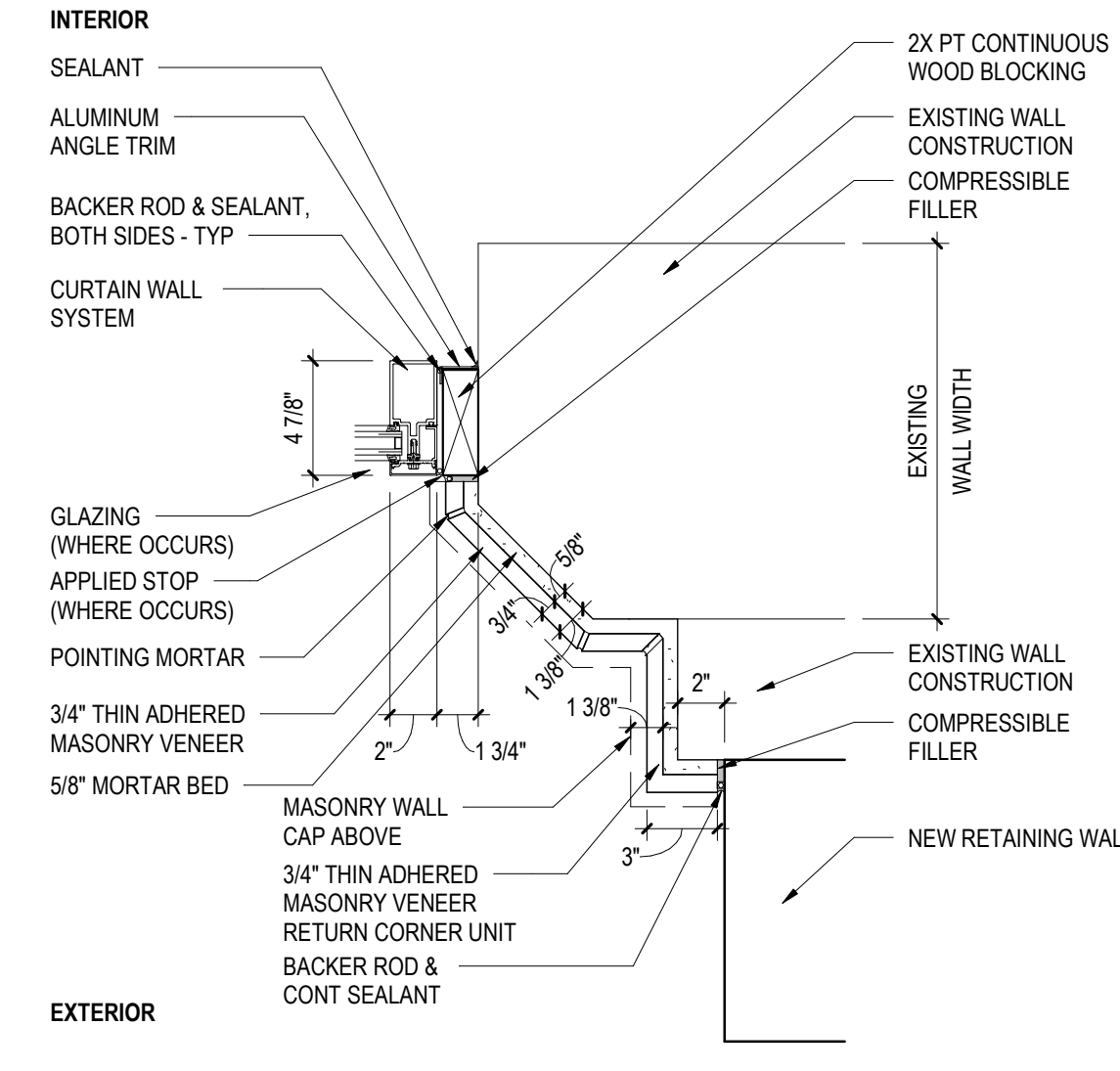
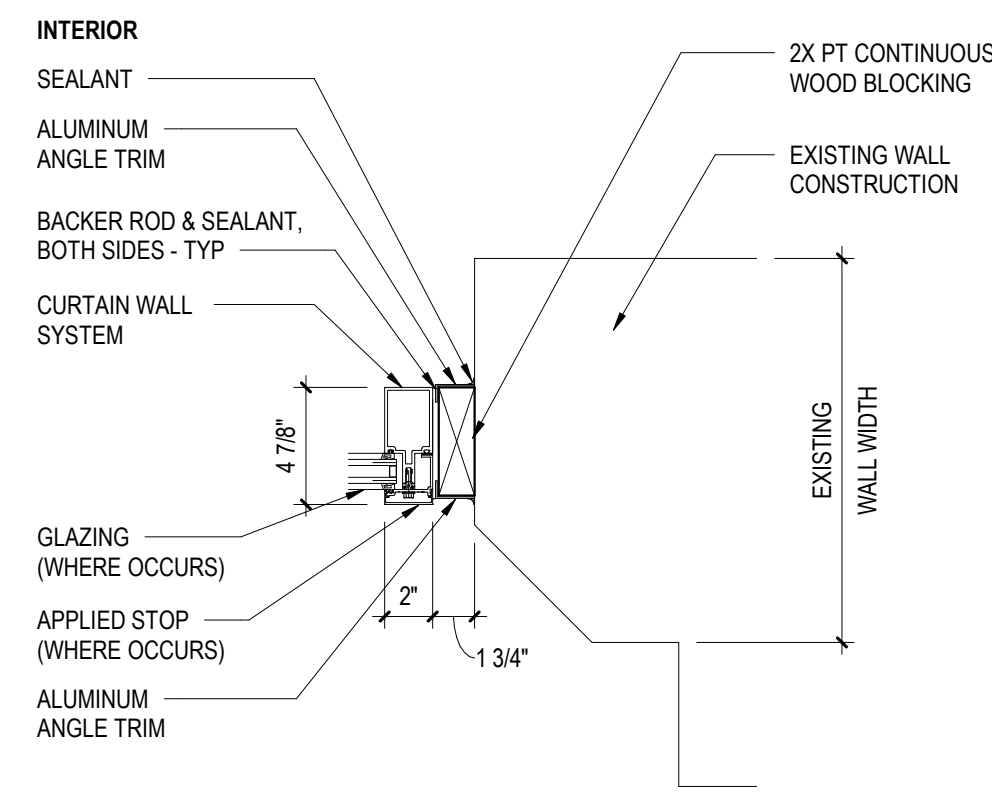
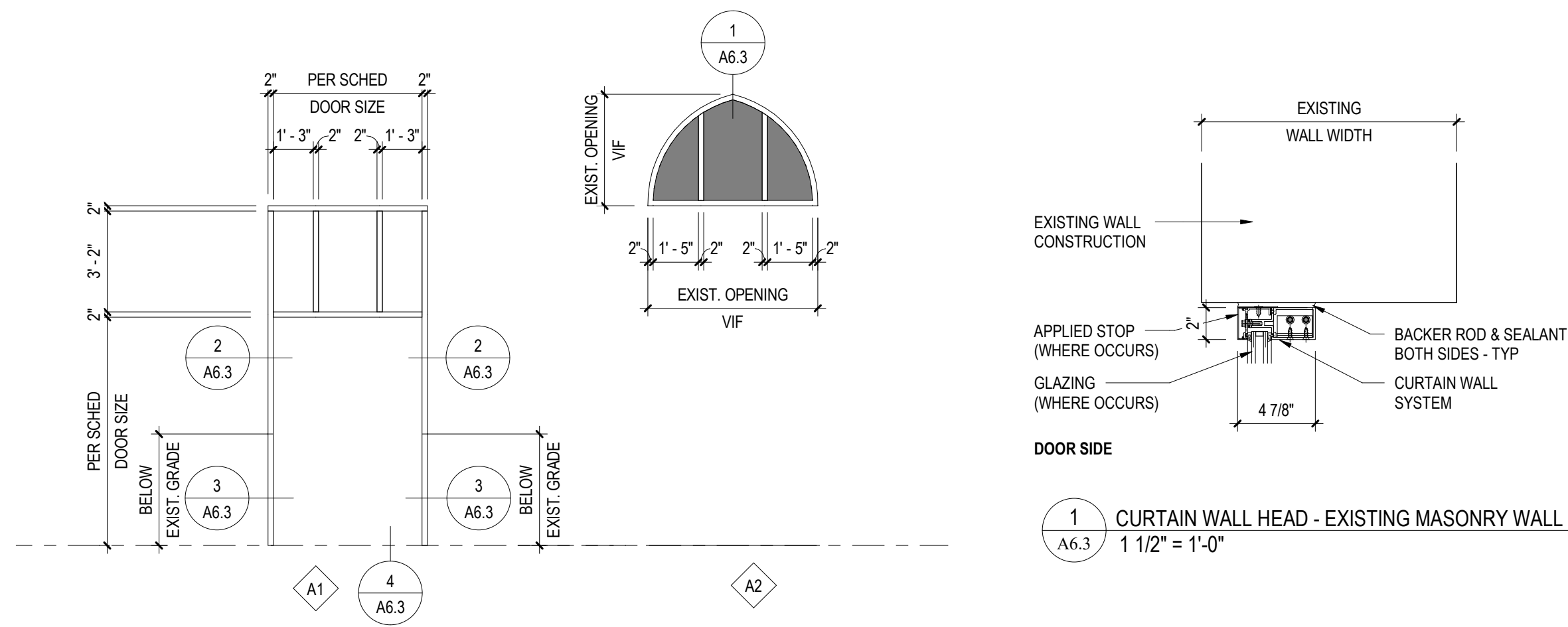

3 CURTAIN WALL JAMB - EXISTING MASONRY WALL
 A6.3 1 1/2" = 1'-0"

4 CURTAIN WALL SILL - EXISTING MASONRY WALL
 A6.3 1 1/2" = 1'-0"

ALL REPORTS, PLANS, SPECIFICATIONS AND COMPUTER FILES RELATING TO THIS PROJECT ARE THE PROPERTY OF CRABTREE ROHRBAUGH & ASSOCIATES. CRABTREE ROHRBAUGH & ASSOCIATES RETAINS ALL COMMON LAW, STATUTE AND OTHER RESERVED RIGHTS INCLUDING THE COPYRIGHT THEREIN. REPRODUCTION OF THE MATERIAL HEREIN OR SUBSTANTIAL USE WITHOUT WRITTEN PERMISSION OF CRABTREE ROHRBAUGH & ASSOCIATES VIOLATES THE COPYRIGHT LAWS OF THE UNITED STATES AND WILL BE SUBJECT TO LEGAL PROSECUTION. © CRABTREE ROHRBAUGH & ASSOCIATES, INC. 2018

REVISIONS

NO.	DATE	DESCRIPTION OF CHANGES

ALUMINUM STOREFRONT ELEVATIONS

- NOTE: 1. ALL GLASS TO BE TEMPERED ADJACENT TO A DOOR WHERE THE NEAREST EXPOSED EDGE OF THE GLAZING IS WITHIN A 24 INCH ARC OR EITHER VERTICAL EDGE OF THE DOOR IN A CLOSED POSITION.
 2. GLASS LITES GREATER THAN 9 SQUARE FEET WHERE THE BOTTOM EDGE IS WITHIN 18 INCHES OF THE FINISHED FLOOR AND THE TOP EDGE EXTENDS ABOVE 36 INCHES AFF SHALL BE TEMPERED.
 3. GLASS WHERE THE FINISHED FLOOR OR GRADE ON THE OPPOSING SIDE OF GLASS IS GREATER THAN 30 INCHES SHALL BE TEMPERED TO A HEIGHT OF 42 INCHES AFF.
 4. ANY PORTION OF GLASS WITHIN CONSTRAINTS OF ABOVE REQUIREMENTS THE ENTIRE PANEL SHALL BE TEMPERED.

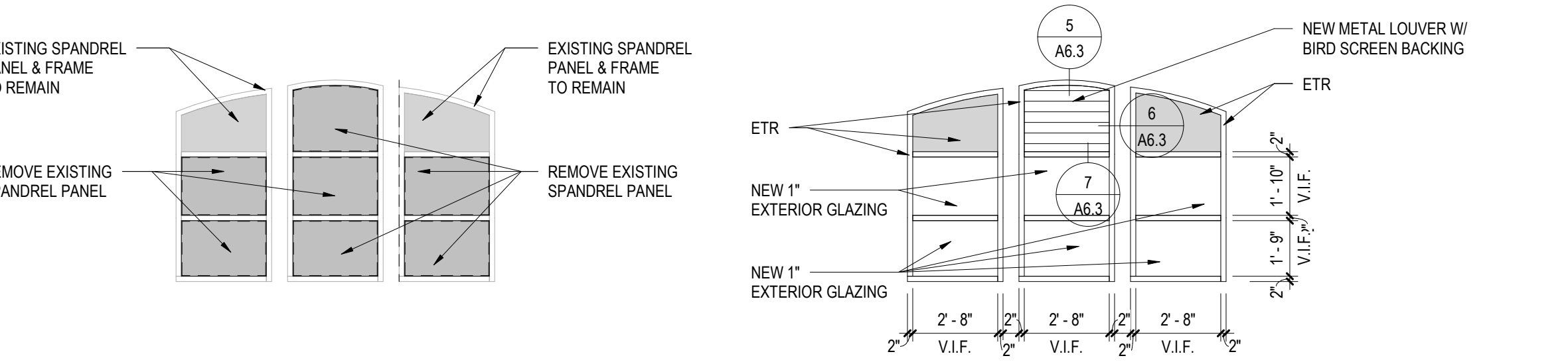
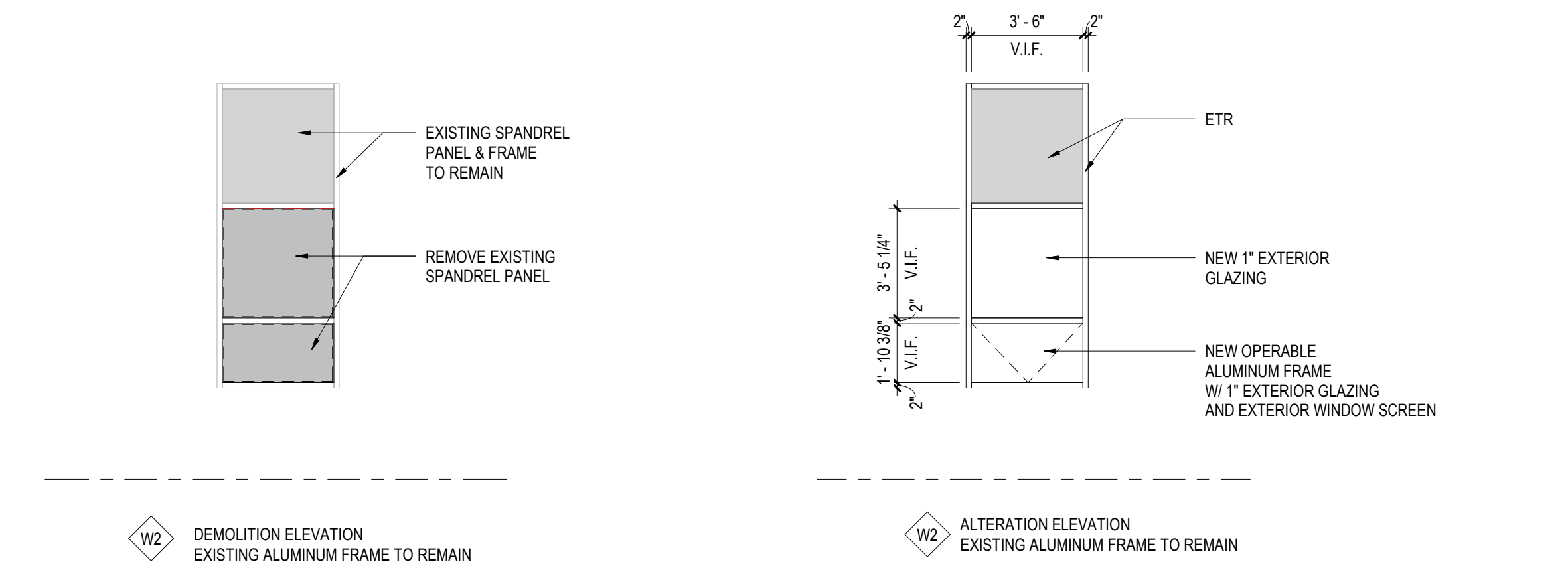

GLAZING LEGEND

	LAMINATED GLAZING - SEE SPECIFICATIONS
	ONE WAY GLAZING - SEE SPECIFICATIONS
	SPANDREL PANEL - SEE SPECIFICATIONS
	CLEAR GLAZING - SEE SPECIFICATIONS

CRABTREE ROHRBAUGH & ASSOCIATES - ARCHITECTS
 401 EAST WINDING HILL ROAD
 MECHANICSBURG PA 17055
 717-458-0272

TOWSON, MARYLAND
 CHARLOTTEVILLE, VIRGINIA
 WHITE SULPHUR SPRINGS, WEST VIRGINIA

www.cra-architects.com

PALMERTON AREA SCHOOL DISTRICT
S.S. PALMER ELEMENTARY SCHOOL
 SECURITY VESTIBULE & RENOVATIONS
 298 LAFAYETTE AVENUE
 PALMERTON, PA 18071

FRAME ELEVATIONS & DETAILS

PLOT SCALE:
 As indicated

FILENAME:

DATE:
 FEBRUARY 9, 2024

PROJECT
 3378.1

A6.3