



PROMOCION

Para Los Meses de
ABRIL, MAYO, Y JUNIO 2021

LASCO[®]
Fittings, Inc.

Starrett

ALLWIN

Master Lock.

CHAN NEL LOCK



"Apollo" Valves
Made In The USA

Shurtape

TRIPLE CROWN[™]

Kwikset

Blue  Star

LOS PRECIOS ESTAN SUJETOS A CAMBIOS

**TALACHE PICO/
PICK MATTOCK HEAD**



061-051	#5115 5 LIBRAS	6	\$9.62
---------	----------------	---	--------

**TALACHE HACHA/ CUTTER
MATTOCK HEAD**



061-069	#5105 5 LIBRAS	6	\$9.62
---------	----------------	---	--------

**HACHA DOBLE FILO CON MANGO/
DOUBLE BIT AXE**



062-034	#10075-35W2K CON MANGO 36"	2	\$37.44
---------	----------------------------	---	---------

**MARTILLO PARA MECANICO/
DOUBLE FACE SLEDGE HAMMER
WITH HANDLE**



062-281	#05403 DE 3 LIBRAS	6	\$13.43
142-699	#0504 DE 4 LIBRAS	6	\$14.11

BARRA DE UÑA/ WRECKING BAR



062-240	#38024 DE 24"	6	\$5.46
062-257	#38030 DE 30"	6	\$11.31
062-265	#38036 DE 36"	6	\$12.82

**MAZO CON MANGO/ DOUBLE
FACE SLEDGE WITH HANDLE**



062-166	#05408 8 LIBRAS	4	\$27.73
061-174	#05410 10 LIBRAS	4	\$32.47

**HACHA DE UN FILO CON MANGO/
SINGLE BIT AXE HANDLE**



062-018	#10069-35M1K CON MANGO DE 36"	2	\$18.27
---------	-------------------------------	---	---------

**ZAPA PICO SIN MANGO/RAILROAD
PICK HEAD**



062-216	#05125 5 LIBRAS	6	\$9.62
---------	-----------------	---	--------

BOMBA DE CHORRO DE FIERRO FUNDIDO/HP CAST IRON SHALLOW JET PUMP



036-152	FP4112 1/2 HP	1	\$188.66
036-178	FP4122 3/4 HP	1	\$228.96

TANQUE DE PRESION/GAL PRE-CHARGE PRESSURE TANK



086-942	FP7110T 42 GAL	1	\$129.63
086-959	FP7120 82 GAL	1	\$177.05
139-341	FP7125 120 GAL	1	\$258.73
086-132	FP7130 220 GAL	1	\$308.79

BOMBA DE CHORRO DE ACERO INOXIDABLE / STAINLESS STEEL WELL JET PUMP



141-361	FP4832 1 HP DE ACERO INOXIDABLE	1	\$323.03
---------	---------------------------------	---	----------

BOMBA DE CHORRO DE TERMOPLASTICO REFORZADA CON FIBRA DE VIDRIO/ HP PLASTIC SHALLOW WELL JET PUMP



086-999	FP4012 1/2 HP	1	\$168.24
089-979	FP-4022 3/4 HP	1	\$207.46
036-244	FP4032-10 1 HP	1	\$231.65

BOMBA DE CHORRO "SIMER" DE FIERRO FUNDIDO/ SHALLOW WELL JET PUMP CAST IRON



036-332	FP4105 SIMER 1/2HP 115V	1	\$148.35
086-101	2802 SIMER 3/4 HP 115V	1	\$153.71

BOMBA SUBMERSIBLE PARA AGUA / VOLTS SUBMERSIBLE PUMP



039-446	FP2232 1 HP 230V	1	\$470.84
---------	------------------	---	----------

BOMBA DE GAS/ GAS PUMP



140-074	#4955 DE 5.5 CABALLOS	1	279.80
---------	-----------------------	---	--------

PVC OFFSET FLANGE PVC METAL ANILLO DESVIADO



016-964	3" O 4"	25	\$8.16
---------	---------	----	--------

ANILLO PARA SANITARIO/FLUSH CLOSET FLANGE WITH METAL RING



020-965	#AFF34 DE 3" O 4"	40	\$5.56
---------	-------------------	----	--------

SERCHA/ ROLL PERFORATED HANGER



039-792	#1638 3/4" X 100'	10	\$5.61
---------	-------------------	----	--------

CAJA REDONDA PARA VALVULAS/ ROUND VALVE BOX WITH GREEN LID



025-825	#D109-G DE 6"	36	\$2.80
---------	---------------	----	--------

CACHUCHA DE USO PESADO/ HEAVY DUTY TEST CAP



143-607	2"	1	\$.34
---------	----	---	-------

DESAGUE CUADRADO/SQUARE GENERAL PURP DRAIN



143-364	DDGP23	36	\$6.71
---------	--------	----	--------

LLAVE PARA MEDIDOR / METER KEY



059-041	19160 LLAVE PARA MEDIDOR	12	\$10.28
---------	--------------------------	----	---------

CEPILLO PARA COBRE / COPPER BRUSH



016-436	#990-541/92120 DE 1/2"	12	\$1.18
016-444	#990-542/92130 DE 3/4"	12	\$1.22

PROTECTOR GALVANIZADA / ROOF FLASHING



019-356	#GNC15 DE 1- 1/2"	12	\$3.71
019-364	#GNC20 DE 2"	12	\$4.19
019-372	#GNC30 DE 3"	12	\$4.24

CUELLO DE CERA / BOWL WAX



020-099	#007000 PARA SANITARIO	48	\$.77
---------	------------------------	----	-------



020-107	#001525/001410 CON GUIA	48	\$.91
---------	-------------------------	----	-------

MASILLA / PUTTY



016-832	#043011 DE 1 LIBRA	24	\$1.01
---------	--------------------	----	--------



016-790	02350-12 LAPIZ PARA ROSCAS	12	\$.72
---------	----------------------------	----	-------

PASTA PARA ROSCA / PIPE JOINT COMPOUND



016-741	#02000 2 OZ	12	\$.79
---------	-------------	----	--------



016-758	#02004 8 OZ	12	\$1.59
---------	-------------	----	--------

ACEITE PARA TERRAJA / CUTTING OIL



016-725	#016-265 DE 1 CUARTO	12	\$5.27
016-733	#016-235 DE 1 GALON	6	\$15.45

LIQUIDO PARA DESTAPAR / DRIAN PIPE OPENER



059-007	09030	12	\$2.39
---------	-------	----	--------

VENTILAS PARA SECADORA / VENT KIT WITH PLASTIC HOOD



039-032	#205W DE 4"X5' CON CAPUCHA DE PLASTICO	10	\$5.48
---------	--	----	--------



039-024	#344 DE 4" DE ALUMINIO	10	\$2.63
---------	------------------------	----	--------

DUCTO FLEXIBLE / FLEXIBLE VINYL DUCT



039-040	#218 DE 4" X 20'	1	\$6.52
---------	------------------	---	--------

DUCTO DE ALUMINIO / FLEXIBLE VINYL DUCT



039-047	4"X8'	1	\$4.94
142-207	4" X 25'	4	\$18.42

**DUCTO DE ALUMINIO CON
CACUCHA DE ALUMINIO**



142-200	4" X 8'	4	\$10.60
---------	---------	---	---------

**INSULACION PARA TUBERIA
INSULATION FOR TUBES**



036-475	PC1-6/TC58A DE 5/8X3/8 DE 6'	66	\$.84
----------------	---------------------------------	----	--------

LOCK BOX W.GUARD/

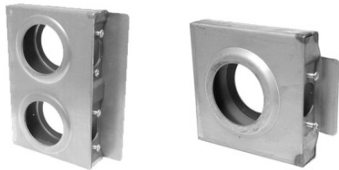

191-496	SINGLE 3.625"X4.25"X1.5"	10	\$4.53
191-503	DOUBLE 6.875"X4.25X1.5"	10	\$7.00



191-413	#49844 6" X 1-3/4" ALUMINUM V- GROOVE STEEL WHEEL	2	\$39.76
----------------	--	---	---------

**SPRING HANDLE / MANERAL
D-RESORTE**



191-121	#49450 6" ZINC FOR 1/2"	20	\$1.91
---------	----------------------------	----	--------



191-489	#50504 SPRING HANDLE 5-3/8" W1/2" ROD	10	\$3.89
----------------	---	----	--------

**WELDING PLATES / PLACAS
P-SOLDAR**



191-112	#49113 4" X 4" 3/16 THICK-3/8' HOLES	20	\$1.16
191-281	#49842 6" X 6" 1/4"THICK-9/16" HOLES	10	\$3.38
191-419	#49840 8" X 8" 1/4" THICKNESS- 9/16" HOLES	10	\$5.88

**BOTTLE OPENERS /
DESTAPADORES**



191-233	#49969 CAST IRON	100	\$2.15
191-240	#50026 NICKEL PLATED	100	\$1.81
191-260	#50333 CATCHER	10	\$3.74
191-267	#50348 OPENER & CATCHER SET	1	\$4.49

KNUCKLES / NUDOS



191-261	#O0073 1/2" HALF KNUCKLE VERTICAL /MEDIO NUDO VERTICAL	150	\$.49
---------	--	-----	--------



117-229	#O0063 TALL SQUARE HALF HORIZONTAL/ MEDIO NUDO HORIZONTAL (#1-12)	100	\$.26
---------	--	-----	--------

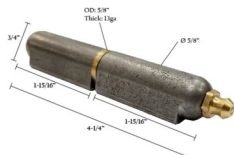

191-296	#800062 4"X3-7/8" STEEL BODY BULLET HINGE	25	\$2.64
---------	---	----	--------

**DECORATIVE HORSE SHOE /
HERRADURA DECORATIVA**



191-128	#49339 3-1/2 SMALL CAST STEEL	10	\$.79
191-135	#49340 4-1/8 MEDIUM	10	\$.98
191-142	#49341 4-3/4 LARGE	10	\$1.30

**ORNAMENTAL 90 ELBOW /
CODO 90 ORNAMENTAL**



191-191	# 47043 1-1/4"	30	\$3.58
191-198	#47044 1-1/2"	20	\$2.98
191-274	#47045 2"	20	\$3.25

**PLASTIC TUBING PLUGS /
TAPON PLASTICO**



191-163	#48059 1/2"	100	\$.13
191-170	#50077 3/4"	100	\$.10
191-177	#50079 1"	100	\$.16
191-184	#50080 1-1/4"	100	\$.18

**OD DOME POST CAP /
TAPA DOMO**



191-149	#45938 1-5/8"	200	\$.59
191-156	# 45940 1-7/8"	200	\$.59

**STEEL TUBE RINGS /
ANILLOS DE FIERRO**



616-063	#00173 5"	200	\$.73
---------	-----------	-----	-------

**1 HOLE TAB / PLACA CON
UN AGUJERO**



191-356	#49456 1-1/2" X 1"	100	\$.10
191-363	#49455 2-3/8" X 1"	100	\$.21

**2 HOLE TAB / PLACA
CON 2 AGUJEROS**



191-370	#49665 3-1/4" X 1"	100	\$.40
---------	--------------------	-----	-------

**1HOLE BENT TAB / PLACA 90 CON
AGUJERO**



191-377	#49982 1-1/2" X 1-1/2" BENT	100	\$.36
191-391	#49982 1-1/2' x 3 -1/2" BENT	100	\$.62

ANCHOR PLATES WITH J-RODS



191-440	#49717 6"X6" LIGHT DUTY	10	\$5.53
191-447	#50585 6"X6" HEAVY DUTY	10	\$10.19
191-454	#80083 8"X8" HEAVY DUTY	10	\$13.44



191-275	#49370 4"X3" LOCKABLE BAR GATE LATCH	10	\$3.58
---------	--	----	--------

**GRAVITY GATE LATCH /
CERRADURA P-PUERTA**



191-100	2" BOLT ON ZINC FOR WOOD	20	\$1.42
191-117	2" WELD ON BARE FOR METAL	20	\$1.37



191-282	#47768 1/2" FEMALE BAT WING HINGE	20	\$0.34
---------	-----------------------------------	----	--------



191-289	#47769 1/2" MALE BAT WING HINGE	10	\$0.55
---------	---------------------------------	----	--------

**ACERO FUNDIDO, PLASTICO, PVC
X ACERO FUNDIDO|PVC
CAST IRON, PLASTIC, PVC X CAST
IRON|PVC**



009-811	#DS56-150 1 1/2" X 1 1/2"	75	\$1.79
009-936	#DS56-2150 1 1/2" X 2"	54	\$2.70
009-837	#DS56-22 2" X 2"	54	\$2.05
009-951	#DS56-33 3" X 3"	45	\$2.96
009-997	#DS56-43 3" X 4"	25	\$3.73
010-074	#DS56-44 4" X 4"	24	\$3.71

**BARRO X ACERO FUNDIDO|PVC
CLAY X CAST IRON|PVC**



010-090	#DS02-44 4" X 4"	24	\$5.08
---------	------------------	----	--------

**TAPON MACHO /
STEEL PLUG**



012-302	DE 1/8"	10	\$.10
012-336	DE 1/2"	5	\$.47

**REDUCCION GALVANIZADA/
STEEL BUSHING**



012-161	1/4" X 1/8"	10	\$.35
012-179	3/8" X 1/4"	10	\$.41
012-187	3/8" X 1/8"	10	\$.40
012-203	1/2" X 1/4"	5	\$.66
012-211	1/2" X 1/8"	5	\$.54

**CACHUCHA GALVANIZADA/
STEEL CAP**



012-344	DE 1/8"	10	\$.33
---------	---------	----	-------



016-021	SOPORTE P/ BOMBA MOUNT- ING BRACKET	1	\$6.98
---------	---	---	--------



016-007	BOMBA DE JARRA MANUAL / MANUAL WATER PUMP	1	\$31.72
---------	---	---	---------

**LEAD FREE STEEL MALE ADAPTER/
ADAPTADOR MACHO DE ACERO**



011-981	#57541 DE 1/2"	50	\$.74
011-999	#57543 DE 3/4	50	\$.88
012-005	#57545 DE 1"	50	\$1.24
012-013	#57547 DE 1-1/4"	20	\$1.70
012-021	#57549 1-1/2"	20	\$2.24
012-039	#57551 DE 2"	10	\$3.22
012-492	#57560 DE 4"	10	\$16.29

**WASHING MACHINE BOX / CAJA
P-LAVADORA**



039-001	# OB-201 CON VALVULA MACHO 1/2"	10	\$22.74
039-008	#OB-323 CON VALVULA PEX 1/2"	10	\$24.41

ICE MAKER BOX /CAJA PARA HILO



039-050	#OB-811 CON VALVULA PEX 1/2"PEX X 1/4"COMP	10	\$18.93
---------	--	----	---------



039-057	#15301 2" X 3" BOLT DOWN DRAIN	20	\$9.80
---------	--------------------------------------	----	--------



205-007	PRO45 TOILET VALVE	25	\$10.15
---------	-----------------------	----	---------



039-071	3/8" X 1/2" FIP ANGLE	24	\$4.59
039-079	3/8" X 5/8" OD COMPRESSION	24	\$4.33

SHOWER LINER / IMPERMEABILIZANTE



039-007	5' x 100'	1	\$293.68
---------	-----------	---	----------

**PVC GENERAL PURPOSE DRAIN
DESAGUE PVC PARA TUBERIA**



143-357	FOR 2" OR 3"	36	\$3.76
---------	--------------	----	--------

**SNAP-IN FLOOR DRAIN COVER
TAPA P DRENAJE**



205-117	2" SNAP IN	30	\$2.43
---------	------------	----	--------

REDI-VENT FOR AIR VALVE



039-100	#86075 REDI-VENT FOR 1-1/2" - 2" AIR VALVE	20	\$21.15
---------	--	----	---------



039-064	86149 INSIDE 3" PVC CLOSET FLANGE	10	\$2.70
---------	-----------------------------------	----	--------



020-518	4" BACKWATER VALVE	1	\$21.53
---------	--------------------	---	---------



039-114	#50033 1/2" X 60" 4 MIL YELLOW GAS TEFLON	1	\$1.11
---------	---	---	--------



039-093	45403 HOSE BIBB KEY 5/16"	30	\$.90
---------	---------------------------	----	--------

**COPE MACHO PARA TUBERIA PEX
(PEX X MIP)**



010-058	1/2"	50	\$1.01
010-165	3/4"	50	\$1.47

ADAPTADOR HEMBRA PARA TUBERIA PEX/ FEMALE NON-SWIVEL ADAPTER



010-249	1/2"	50	\$1.54
017-384	3/4"	50	\$1.71

TE DE BRONCE PARA TUBERIA PEX



009-910	1/2"	50	\$0.87
009-969	3/4"	50	\$1.36

CODO DE 90° PARA TUBERIA PEX



018-473	1/2"	50	\$0.61
018-499	3/4"	50	\$1.00

VALVULA DE ESFERA TIPO PEX



140-390	3/4"	10	\$5.67
---------	------	----	--------

SOPORTES PARA TUBOS



142-032	1/2"	100	\$0.05
142-039	3/4"	100	\$0.08

SOLDADURA FRIA



022-111	F7265S-M	6	\$3.87
---------	----------	---	--------

SOLDADURA MULTIUSO



022-459	F07276-M	6	\$3.90
---------	----------	---	--------

MASILLA PARA REPARACION DE PLASTICO



141-524	#8237	6	\$4.63
---------	-------	---	--------

MASILLA PARA MADERA



141-517	#8257	6	\$4.63
---------	-------	---	--------

SELLADOR ADEHSIVO PARA ACERO REFORZADO



022-392	F7267S-M	6	\$4.07
---------	----------	---	--------

MARTILLO DE BOLA



064-203	16 OZ	1	\$13.12
---------	-------	---	---------

CADENA TIPO COLUMPIO



120-439	#2/0	ROLLO DE 175'	\$24.57
120-470	#1	ROLLO DE 250'	\$4.62

SOPORTE



057-307	DE 1"	100	\$0.26
---------	-------	-----	--------

CONECTOR



053-298	DE 1/2"	50	\$0.29
---------	---------	----	--------

ABRAZADERA OMEGA



056-374	DE 1"	50	\$.09
---------	-------	----	-------

ABRAZADERA DE UNA PARA TUBO RIGIDO



056-556	DE 3/4"	50	\$.11
---------	---------	----	-------

TUERCA



053-413	DE 1/2"	100	\$.06
---------	---------	-----	-------

CONECTOR PARA ROMEX



053-538	DE 3/8"	100	\$.19
---------	---------	-----	-------

ABRAZADERA PARA VARILLA DE TIERRA



050-549	DE 1/2"	100	\$2.42
050-556	DE 5/8"	100	\$2.54

COPLE

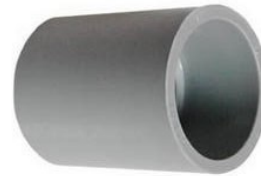

054-643	DE 3/4"	125	\$.15
---------	---------	-----	-------

CODO DE 90 GRADOS



054-825	DE 1-1/2"	30	\$2.68
---------	-----------	----	--------

ADAPTADOR MACHO



054-759	DE 1-1/2"	40	\$.55
---------	-----------	----	-------

CODO DE 45 GRADOS



055-525	DE 3/4"	25	\$.52
---------	---------	----	-------

CADENA TIPO VICTOR



120-421	#12	ROLLO DE 100'	\$18.07
---------	-----	---------------	---------

**VALVULA CHECK DE PVC CON ROSCA
THREADED CHECK VALVES**



021-717	DE 1-1/4"	12	\$7.68
---------	-----------	----	--------

**VALVULA CHECK DE PVC SIN ROSCA
CHECK VALVE SOLDER**



025-361	DE 1-1/4"	12	\$9.60
---------	-----------	----	--------

**COPELE DE COMPRESION *IPS*
IPS COMPRESSION COUPLING**



021-154	DE 1/2"	30	\$2.34
---------	---------	----	--------

**COPELE DE COMPRESION CPVC
CPVC COMPRESSION COUPLING**



023-002	DE 1/2"	48	\$4.35
---------	---------	----	--------

CUCHARA PARA ALBAÑIL



143-919	#PT10 10"	25	\$3.78
---------	-----------	----	--------

ALUMINUM COMFORT GRIP



246-302	79820 12"	4	\$8.32
---------	-----------	---	--------

POZERA



059-857	DG60 POZERA CON MANGO DE 48"	2	\$34.08
---------	------------------------------------	---	---------



140-256	#LKN045 POCKET KNIFE /NAVAJA DE BOLSILLO	1	\$3.00
---------	--	---	--------

DUAL GRIT SHARPENER



357-028	LPUCK	1	\$4.73
---------	-------	---	--------



357-007	#BLSTCS12 QUICK EDGE KNIFE SHAPENER	12	\$4.54
---------	--	----	--------

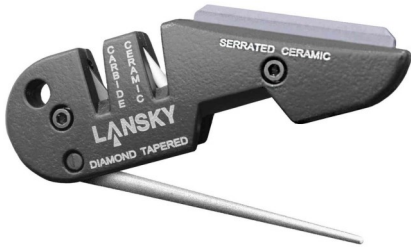

140-358	AFILADOR DE NAVAJA / BLADE KNIFE SHARPENER	6	\$8.05
---------	--	---	--------

FUNCTION MINI TOOL



357-014	#MT - 050 12 FUNCTION MINI TOOL	1	\$5.73
---------	------------------------------------	---	--------

EXTENSIONES CON CEJA PVC



019-299	5812/11-16 CON CEJA DOBLE DE 1-12" X 16"	25	\$1.03
---------	---	----	--------

HD STRAIGHT HOOK



102-217	#FH72 DE 2"	25	\$.11
102-231	#FH74 DE 4"	25	\$.15
102-279	#FH76 DE 6"	25	\$.19
102-295	#FH78 DE 8"	25	\$.19

EXTENSIONES DE PVC



041-046	58080/42-12W CON TUERCA D 1 -1/4" X 12"	25	\$2.16
---------	---	----	--------



401 Market St Laredo, Texas 78040

TEL: 1-956-722-0981

FAX: 1-956-722-0938

**Correo Electronico:
ventas@laredohardware.com**

WWW.LAREDOHARDWARE.COM