

✓ BETHEL TOWN CLERK'S COPY

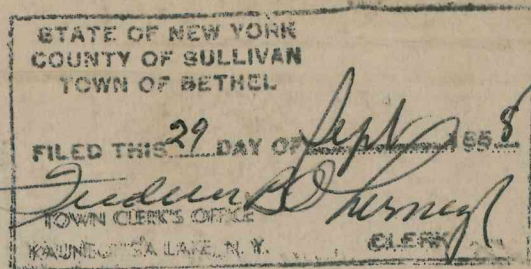

SULLIVAN COUNTY, N.Y. CEMETERY GRAVESTONE
INSCRIPTIONS & CHART of GRAVE LOCATIONS

OLD BETHEL, N.Y. CEMETERY

A 1957 RESURVEY of and ADDITIONS to RECORDS
MADE in 1936 by GERTRUDE A. BARBER
APR ROOM 315, THE N.Y. PUBLIC LIBRARY
5th AVENUE and 42 St. NEW YORK 18, N.Y.

RESURVEY MADE BY

LYDIA CALKIN HISTORIAN, TOWN of BETHEL N.Y. and
BURTON J. LEMON TRUSTEE, BETHEL EVERGREEN CEMETERY

COPIES ON FILE AT

- ✓ -BETHEL TOWN CLERK'S OFFICE KAUNEONGA LAKE N.Y. and
- TREASURER'S OFFICE, BETHEL N.Y. EVERGREEN CEMETERY and
- OFFICE of BETHEL N.Y. TOWN HISTORIAN, and
- THE N.Y. PUBLIC LIBRARY, ADDRESS ABOVE.

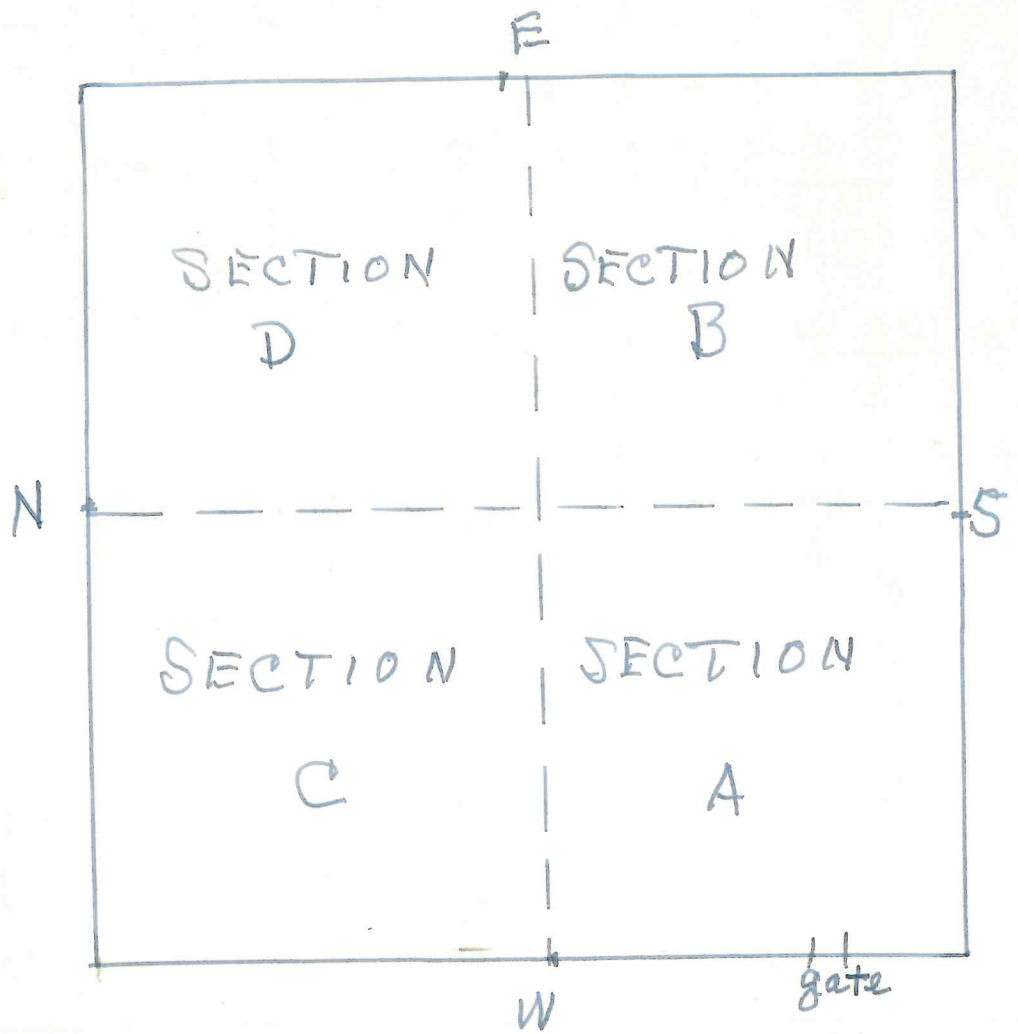

OLD BETHEL (N.Y.) CEMETERY

1957

HEADSTONE INSCRIPTIONS and CHART of LOCATIONS

E

75A 74A 73A

72A 71A 70A

69A

68A

64A

67A 66A 65A

63A 62A 61A 60A

59A 58A 57A 56A 55A 54A 53A 52A

51A 50A 37A 38A 39A 40A 41A 42A 43A 44A 45A 46A 47A 48A 49A 50A 51A

33A 32A 31A 30A 29A

25A

27A 26A 28A

N

S

SECTION A (SOUTHWEST)
(SEE OVER)

24A 23A

22A

21A 20A 19A

18A 17A

9A 10A 11A 12A 13A 14A 15A

16A

8A 7A 6A 5A 4A

3A

2A

1A

W GATE

OLD BETHEL (N.Y.) CEMETERY

HEADSTONE INSCRIPTIONS AND CHART OF LOCATIONS

SECTION A (south west)

- 1 A. Hart, Francis; d. May 6, 1860; age 78 yrs.
- 2 A. McMurray, John; d. Mar. 7, 1863; 6 yr. 13 days.
- 3 A. Coleman, Maria W.; wife of Archibald; 1802 - 1870.
- 4 A. Voorhees, John; d. Jan. 27, 1858; 73 yr. 3 mo. 13 da.
- 5 A. " , Catherine Coleman, wife of John Voorhees; d. Dec. 5, 1852.
- 6 A. Cochran, Harriet E.; wife of William Cochran, Jr.; d. Mar. 19, 1861;
41 yr. 7 mo. 12 days.
- 7A. " , William, Jr.; d. Nov. 19, 1878; 61 yr. 3 mo.
- 8 A. Dauch, Caroline B.; b. Mar. 8, 1865; d. Mar. 8. 1876.
- 9 A. Phillips, Rosa ; 1856 - 1876.
- 10 A. " , Eddy ; son of William D. and Hannah Phillips; b. Oct. 22,
1872; d. Feb. 26, 1875.
- 11 A. " , Orrison ; son of Wm. D. and Hannah Phillips; 1858 - 1863.
- 12 A. " , Ida ; daughter of Wm. D. and Hannah; 1862 - 1863.
- 13 A. " , Horace; son of Wm. and Hannah; 1854 - 1855.
- 14 A. Phillips, Hannah, wife of William; 1826 - .
- 15 A. " , William D.; 1820 - 1892.
- 16 A. Bond, Elizabeth, wife of Asa; d. Aug. 17, 1858; 29 yr. 5 mo. 22 da.
- 17 A. Romar, Cordelia Ann; daughter of David and Elizabeth Romar;
d. Jan. 28, 1844; 13 yr. 10 mo. 12 da.
- 18 A. Mc Cormick, James; native of County Wearmeith, Ireland;
d. Jan. 7, 1861 33 yr.
- 19 A. Williamson, Daniel; d. White Lake, N.Y. , Mar. 20, 1856; 50 yrs.
- 20 A. Bradley, William; b. 1806; d. Jan. 1, 1881.
- 21 A. " , Nancy; wife of William Bradley; d. Jan. 28, 1871; 62 yr.
- 22 A. Wilson, Frances; wife of Richard Wilson; d. Sept. 3, 1843;
52 yr. 5 mo. 14 da.

- 23 A. Martin, Thomas; native of Ireland, County Letrim, Parish of Bow;
d. Jan. 15, 1868; 40 yrs.
- 24 A. Reagan, Mara; mother of Patrick Reagan; Native of Ireland,
Roshcommon Parish, Kittaven; d. Mongaup Valley,
Apr. 25, 1869; 70 yr.
- 25 A. Vanderbilt, Garret; b. July 4, 1789, at Clarkstown, Rockland Co.,
New York; D. May 4, 1875.
- 26 A. Haley, Daniel J.; son of John and Ellen Haley; d. June 3, 1863;
2 yr. 3 mo.
- 27 A. " , Ellen Jane; daughter of John and Ellen; d. May 27,
1863; age 4 yr. 6 mo.
- 28 A. Maroney, Mary; d. July 26, 1872; 43 yr; native of Limerick,
Ireland.
- 29 A. DuBois, Mary Elmira; wife of George DuBois, and daughter of
Nelson and Clarissa Potts; d. Oct. 20, 1864;
18 yr. 11 mo. 8 da.
- 30 A. Potts, Nelson James; b. Jan. 15, 1814; d. May 22, 1885.
- 31 A. " , Clarissa Electa Jordan; wife of Nelson; b. May 12, 1825;
d. Dec. 25, 1899.
- 32 A. " , Samuel ; d. Nov. 5, 1872; 68 yr. 10 mo. 20 da.
- 33 A. " , Louisa Dabron; wife of Samuel; d. Apr. 9, 1874; 66 yr. 11 da.
- 34 A. McMury, Francis; d. Jan. 1, 1853; 1 yr. 4 mo.; son of Patrie and
Ann McMury.
- 35 A. " , Joseph; son of Patrie and Ann McMury; d. Mar. 15, 1864;
6 yr. 8 mo. 26 da.
- 3
26 A. Lorgan, Sarah C.; wife of Peter M. Lorgan; d. Dec. 26, 1854;
34 yr. 6 mo.

- 37 A. Lorgin, ; erected by James Lorgin in memory of his daughter,
Catherine, Feb. 7, 1855; 6 yrs.
- 38 A. Kinne, David Barton; b. Mar. 8, 1816; d. Nov. 21, 1895.
- 39 A. " , Mary Catherine Potts, his wife; b. Mar. 23, 1818;
d. Oct. 4,
- 40 A. " , Hannah, daughter of above parents; d. Feb. 21, 1867;
21 yr. 3 mo. 17 da.
- 41 A. " , Caroline Washburn, daughter of above parents;
d. July 1, 1857; 11 mo. 15 da.
- 42 A. Roper, Martha; wife of William Roper; d. Apr. 11, 1863;
52 yr. 7 mo.
- 43 A. " , Francis; son of Wm. and Martha Roper; d. Dec. 15, 1861;
12 yr. 5 mo. 13 da.
- 44 A. " , Ann; daughter of Wm. and Martha Roper; d. Jan. 1, 1858;
5 yr. 1 mo. 15 da.
- 45 A. " , Mary; daughter of Wm. and Martha Roper; d. Aug. 28, 1848;
6 mo.
- 46 A. " , Martha Ann; daughter of Wm. and Martha; d. May 6, 1848;
2 yr. 6 mo. 11 da.
- ~~47 A.~~ Potts, Vooris G.; b. Apr. 9, 1822; d. May 9, 1890.
- 48 A. " , John; d. Nov. 18, 1863; 86 yr. 7 mo. 27 da.
- 49 A. " , Potts, Lydia; b. Sept. 15, 1805; d. Mar. 2, 1858.
- 50 A. " , Mary V., wife of John Potts; b. Dec. 11, 1781; d. Feb. 6, 1858.
- 51 A. " , George; son of John and Mary Potts. d. Jan. 2, 1846;
21 yr. 19 da.
- 52 A. ~~Coleman~~ ^{COLEMAN} Martha Carpenter; wife, Thomas Coleman; b. Aug. 15, 1833;
d. Nov. 21, 1864.
- 53 A. Tasey, Mary E.; wife of Alex Tasey; d. Mar. 20, 1850.

- 54 A. Carpenter, Reuben; b. May 14, 1797; d. July 29, 1865.
- 55 A. " , Amy Potts; wife of Reuben Carpenter; b. Nov. 27, 1800;
d. Feb. 4, 1874.
- 56 A. " , Amy A.; daughter of Reuben and Amy Potts Carpenter;
d. May 12, 1889.
- 57 A. Lamphear, Elizabeth Potts; wife of Dyer Lamphear; b. Aug. 22,
1802; d. Aug. 7, 1891.
- 58 A. Scott, George; d. Oct. 14, 1857; 70 yr.
- 59 A. " , Elizabeth; wife of George Scott; d. Jan. 13, 1877; 80 yrs.
- 60 A. Callbreath, James F. ; 1830 - 1915
- 61 A. " , Thomas ; d. Jan. 24, 1856; 68 yr. 1 mo.
- 62 A. " , Mary Esther; daughter of Thomas and Esther Callbreath;
d. June 14, 1843; 2 yr. 11 mo.
- 63 A. " , Mary Esther; Mar. 1857- Nov. 1857. (died in
infancy.
- 64 A. Wiley, William W. ; d. Jan. 3, 1855; 23 yr.
- 65 A. Nelson, Samuel, native of County Caven, Ireland; d. May 25, 1861
34 yr.
- 66 A. Brown, John; d. Dec. 18, 1869; 78 yr.
- 67 A. " , Jane Brown, daughter of John and Ellener Brown of Bethel;
d. July 13, 1855; 22 yr. 6 mo.
- 68 A. McCoach, Alexander; d. Sept. 15, 1872; 72 yr.
- 69 A. Hill, George; d. Sept. 6, 1839; 37 yr. 6 mo.
- 70 A. Breakey, Rev. J.W.; Pastor M.E. Church, Coxsackie; d. Apr. 10, 1867;
37 yr.
- 71 A. " , Polly Ann; wife of Isaiah Breakey; d. June 25, 1844;
42 yr. 1 mo. 8 da.
- 72 A. " , , Isaiah; d. Jan. 2, 1871; 73 yr; A descendent of the
French Huguenots; born in County Monahan, Ireland.

73 A. McMahan, John; son of James and Bridget McMahan; d. Aug. 3, 1876;

3 yr. 3 mo. 11 da.

74 A. " , Willie; son of James and Bridget; d. Sept. 11, 1874;

4 mo. 12 da.

75 A. Kilcoin , Anna; Daughter of James and Mary Kilcoin; d. May 25,

1861; 2 yr. 6 mo. 24 da.

HEADSTONE INSCRIPTIONS and CHART of LOCATIONS

96B 97B 98B 99B 100B 101B 102B 103B 104B 105B 106B 107B 108B

85B 95B 94B 93B

86B 87B 88B 89B 90B 91B 92B

84B 83B 82B 81B 80B 79B

74B 75B 76B 77B 78B

73B 72B 71B 70B 69B 68B 67B 66B 65B 64B 63B 62B

N SECTION B (SOUTHEAST) S
(SEE OVER)

54B 55B 56B 57B 58B 59B 60B 61B

53B 52B 51B 50B 49B 48B 47B 46B 45B 44B 43B 42B

24B 25B 26B 27B 28B 29B 30B 31B 32B 33B 34B 35B 36B 37B 38B 39B 40B 41B

23B 22B

(Children of
E. J. EVERARD)

7B 8B 9B 10B 11B 12B 13B 14B 15B 16B 17B 18B 19B 20B 21B

6B 5B 4B 3B 2B 1B

OLD BETHEL (N.Y.) CEMETERYHeadstone Inscriptions and Chart of Locations

Section B (southeast)

- 1 B. Humphrey, Margaret, wife of David Humphrey; d. July 4, 1839; 46 yrs.
- 2 B. Donaldson, Bridget, wife of Andrew Donaldson; d. July 11, 1857; 40 yr.
- 3 B. Irwin, Mary; daughter, John and Alice Irwin; d. Mar. 26, 1869;
27 yr. 2 mo.
- 4 B. Roulston, Ann; d. Sept. 11, 1857; 56 yr.
- 5 B. " , Fanny; May 14, 1842; 15 yr. 10 mo. 10 days.
- 6 B. " , James R.; d. Apr. 10, 1843; 13 yr. 11 mo.
- 7 B. Costalo, Bridget; d. Apr. 6, 1868; 54 yr.
- 8 B. Mongan, John; d. May 6, 1863; 23 yr. 4 mo.
- 9 B. Pinney, Hervey; d. June 13, 1874; 86 yr. 11 mo.
- 10 B. " , Margaret Everard, his wife; d. Aug. 5, 1864; 65 yr. 10 mo.
23da.
- 11 B. " , Abner F.B.; d. Nov. 25, 1854; 16 yr. 11 mo. 20 da.
- 12 B. Everard, Elizabeth; d. Aug. 24, 1846.
- 13 B. " , Eleazer; d. Aug. 21, 1834; 72 yr.
- 14 B. " , John H.; James E.; John W.,; Children of Edward and
Jane Everard. (No dates).
- 15 B. Bishop, Emeline; wife of Hezekiah H. Bishop; July 13, 1863, date
of death; age 24 yr. 6 mo.
- 16 B. Everard, Edward; d. Jan. 14, 1877; 77 yr.
- 17 B. " , Jane Breakey, wife of Edward; d. Feb. 20, 1887; 62 yr.
- 18 B. Kidd, Mary E.; wife, John D. Kidd; d. Aug. 19, 1854; 37 yr.
- 19 B. Henderson, Annie; wife of Thomas; d. July 17, 1842; 42 yr.
- 20 B. Yates, James; d. Nov. 6, 1819; 46 yr.
- 21 B. Denniston, James; d. Dec. 8, 1840; 66 yr.
- 22 B. LaBarr, ---; son of James H. and Nettie LaBarr; d. Apr. 21, 1884;
1 yr. 7 mo.

- 23 B. Bishop, Mary, wife of Isaac Bishop; d. May 23, 1869;
72 yr. 8 mo. 9 da.
- 24 B. Cochran, Eliza, wife of William; d. Oct. 21, 1884; 78 yr. 7 mo.
- 25 B. Williams, Fanny M.; wife of Edgar Williams; b. Nov. 18, 1848;
d. Oct. 11, 1876.
- 26 B. Strong, Susan G.; wife of Abraham Strong; d. Mar. 21, 1874;
32 yr. 4 mo. 20 da.
- 27 B. Magaw, Nancy; daughter of William and Eliza Cochrane; d. Aug. 13, 1871;
40 yr. 3 mo. 27 da.
- 28 B. Cochrane, Harriet; daughter of William and Eliza; d. Mar. 22, 1864;
14 yr. 5 mo. 19 da.
- 29 B. Wood, Martha C.; daughter of William and Eliza Cochrane; d. May 25,
1869; age 32 yr.
- 30 B. Cochrane, Ruth S.; daughter of above; d. June 19, 1871;
32 yr. 5 mo. 3 da.
- 31 B. Hollister, Abner; d. Mar. 23, 1874; 59 yr.
- 32 B. " , Sarah; wife of Abner Hollister; b. June 27, 1814;
d. Mar. 18, 1854.
- 33 B. Crocker, Charles; son of James and Adelia Crocker; b. June 8, 1852;
d. Dec. 6, 1856.
- 34 B. ~~Crocker~~, Mary, daughter of above; b. Jan. 27, 1854; d. Oct. 2, 1854.
- 35 B. " , James W.; son of above; d. Mar. 30, 1851; 16 yr. 11 mo. 26 da.
- 36 B. DuBois, Sabre; wife of Tunis DuBois; d. Dec. 2, 1848; 70 yr. 1 mo. 1 da.
- 37 B. Crocker, Myron; Son of James and Ardelia; b. Feb. 2, 1856;
d. Feb. 10, 1862.
- 38 B. Coleman, Archibald; d. Feb. 18, 1848; 46 yr. 1 mo. 12 da.
- 39 B. Crocker, James; b. Sept. 5, 1804; d. July 15, 1874.
- 40 B. " , Eliza, wife of James Crocker; d. Aug. 6, 1848;
41 yr. 7 mo. 11 da.
- 41 B. " , Melinda, daughter of James and Eliza; d. Nov. 12, 1847;
8 mo. 2 da.
- 42 B. Coots, Mary; wife of John Coots; d. May 31, 1861; 81 yr.

- 43 b. Coots, Jehn; d. Feb. 27, 1849; 75 yr.
- 44 B. " , Thomas; d. May 22, 1841 ; 37 yr. 9 mo. 12 da.
- 45 B. " , Thomas; 1804 - 1841.
- 46 B. " , Mary E.; 1835 - 1874.
- 47 B. " , Phoebe Tibbetts; 1814 - 1888.
- 48 B. Miller, Julia; wife of William Miller; d. Nov. 24, 1847;
19 yr. 5 mo.
- 49 B. Maltby, Asenath; wife of Harmon Maltby; d. May 16, 1869;
60 yr. 8 mo. 16 da.
- 49b. " , Susan Marrietta; d. Mar. 21, 1848; age 10.
- 50 B. " , Harmon; d. Sept. 9, 1895; age 91 yr. 11 mo. 8 da.
- 51 B. Cochran, William; d. Sept. 15, 1879; age 82 yr.
- 52 B. " , Jane; wife of William; Feb. 17, 1838; age, 72~~2~~ yr.
- 53 B. " , Betsey; wife of James Cochran; d. Jan. 12, 1833;
in the 40th year of her age.
- 54 B. Perry, Mary E.A.; daughter of Samuel C. and Mary J. Perry;
d. June 11, 1875, in the 5th year of her age.
- 55 B. Next to stone named above is one to " Our Father and our
Mother". No name or dates.
- 56 B. Maltby, Lucretia; d. Jan. 6, 1829; 53 yr. 8 mo. 17 da.
- 56 B. Judson, Marrietta; wife of Thaddeus Judson; d. July 27, 1837;
38 yr.
- 57 B. " , Thaddeus; d. Mar. 13, 1868; 91 yr.
- 58 B. " , Alfred G.; son of Thaddeus and Marrietta; died in
Helena, M.T., Oct. 27, 1866, in his 31st. yr.
- 59 B. " , Christina; daughter of John I and Agnes T.; d. Apr. 9,
1858; age 7 mo. 15 da.
- 60 B. Miller, Samuel J.; son of Samuel J. and Susan J. Miller;
d. Apr. 18, 1857; age 10 mo.
- 61 B. Beattie, Robert; d. Mar. 6, 1855; 43 yr.
- 62 B. " , Isabel M.; daughter of Robert and Margaret Beattie;
d. June 12, 1835; age 13 yr. 25 da.
- 63 B. Colwell, John; d. Dec. 18, 1830; 51 yr. 6 da.

- 64 B. Crawford, Sarah Ann; wife of Johnathan S. Crawford; d. July 20,
1863; 77 yr.
- 65 B. Colwell, Hiram; d. July 8, 1839; 20 yr. 11 mo. 19 da.
- 66 B. Kidd, Sarah A.; daughter, J.D. and Mary W. Kidd; d. Feb. 19,
1860; 12 yr.
- 67 B. Brown, Andrew J. ; d. Aug. 2, 1849; son of Matthew and Eleanor J.
Brown; 1 yr. 11 mo. 15 da.
- 68 B. " , Mary Ellen; daughter of Matthew and Eleanor J. Brown;
d. Aug. 5, 1850; 11yr. 4 mo. 5 da.
- 69 B. " , Mary Jane; daughter of above parents; d. Aug. 7, 1832.
- 70 B. Wood, Calvin; d. Dec. 23, 1885; 60 yr. 5 da.
- 71 B. " , Hannah H.; wife of William F. Wood; d. Aug. 19, 1844,
in her 63rd. year.
- 72 B. " , William F.; b. Jan. 7, 1772; d. May 16, 1854.
- 73 B. " , Mary J.; daughter of L. and G.B. ; b. Sept. 16, 1856;
d. Sept. 27, 1857.
- 74 B. Layman, Winfield; Son of Isaac and Mary; d. Nov. 5, 1867;
16 yr. 9 mo. 15 da.
- 75 B. Williams, Elizabeth Geer; wife of Capt. Moses Williams;
formerly of Norwich, Conn; d. Dec. 30, 1875;
age 73 yr. 11 mo. 21 da.
- 76 B. " , Capt. Moses; formerly of Norwich, Conn. d. June 11,
1861; age 68 yr.
- 77 B. Perry, George S.; d. July 19, 1866; 16 yr. 1 mo. 10 da.
- 78 B. " , Mary B; d. June 14, 1864; 9 yr. 19 da.
- ~~79 B.~~ Children of Robert and Jane Perry.
- 79 B. Bates, Ellen A.; daughter of Stephen and Eliza Bates; d. Jan. 26,
1851; 2 yr. 9 mo. 26 da.
- 80 B. " , John H.; son of Stephen and Eliza; d. 1852.
- 81 B. " , " In memory of Wesley". Remainder illegible.
Morrison,
- 82 B. " , John; d. July 31, 1866; 71 yr. 11 mo. 10 da.
- 83 B. Morrison, Eliza Thompson; wife of John Morrison; d. Dec. 1855;
age 55 yr.
- 84 B. Sisson, Angeline; wife of William D. Sisson; d. July 10, 1856;
23 yr. 3 mo.

- 86 B. Scott, Maria Torry; wife of Lewis Scott; d. Apr. 7, 1871; 70 yr. 7 mo. 7 da.
- 87 B. Sprague, Ellen M.; wife of Samuel S. Sprague; daughter of Samuel LEWIS and Maria Scott; d. May 27, 1860, in 40th year of her age.
- 88 B. Cross, Mary; wife of Robert; d. Oct. 15, 1851; 58 yr. 9 mo.
- 89 B. Houck, Henry J.; d. Oct. 27, 1855; 43 yr. 4 mo. 7 da.
- 90 B. " , Everett; son of H. J. and Matilda G. Houck; d. 1854; age 8 mo.
- 91 B. " , William Henry, son of above; d. 1852; 3 yr. 10 mo. 16 da.
- 92 B. " , Ann A.; daughter of above; d. Mar. 1855; 5 mo.
- 93 B. Brucher, John H.; son of Henry and Mary E. Brucher; b. Jan. 23, 1870 ; d. July 28, 1871.
- 94 B. " , Mary E.; daughter of Henry and Mary E.; b. Dec. 17, 1867; d. Dec. 8, 1869.
- 95 B. " , Annie; wife of Nicholas Brucher; d. May 19, 1874; 69 yr.
- 96 B. Farrell, John; son of Patrick and Sarah Farrell; d. May 10, 1869; age 18 yr.
- 97 B. " , Ann; wife of Bernard Farrell; born at Enyvale, Ireland; died at Pike Pond, Oct. 19, 1861; 56 yr.
- 98 B. " , Edward; died at Hale Eddy, Sept 19, 1864; 17 yr. 1 mo.
- 99 B. " , Catherine; d. at Hurd Settlement; Feb. 14, 1856; 17 yr. 6 mo.
- 100 B. " , Daniel; d. June 8, 1853; age, 2 mo.
- 101 B. " , Margaret; d. Feb. 1, 1856; 1 yr. 8 mo.
- 102 B. " , Daniel; Apr. 1, 1856; 10 da.
- 103 B. Hunter, Edward; b. Dec. 4, 1828; d. Sept. 6, 1898.
- 104 B. " , Marrison Deppa; wife of Edward; b. June 11, 1835; d. Apr. 20, 1896.
- 105 B. " , John; b. Apr. 13, 1866; d. Feb. 19, 1867.
- 106 B. " , Edward; b. Oct. 20, 1871; d. Feb. 3, 1875; (Hunters; one stone)
- 107 B. Segar, Mary; daughter, Otis and Charlotte Segar; d. Jan. 14, 1860; 15 yr. 3 mo.
- 108 B. " , Alonzo; son of Otis and Charlotte; d. Aug. 29, 1863; 34 yr.

OLD BELMONT (N.Y.) CEMETERY
HEADSTONE INSCRIPTIONS and CHART of LOCATIONS

119E 115E 117E 116E 115E 114E 113E 112E 111E 110E 109E 108E 107E 106E

95E 96E 97E 98E 99E 100E 101E 102E 103E 104E 105E

94E 93E 92E 91E 90E 89E 88E 87E 86E 85E 84E

74E 75E 76E 77E 78E 79E 80E 81E 82E 83E

73E 72E 71E 70E 69E

60E 61E 62E 63E 64E 65E 66E 67E 68E 69E

SECTION C (NORTHWEST)
(SEE OVER)

53E 54E

59E 58E 57E 56E 55E 52E 51E 50E

42E 43E 44E 45E 46E 47E 48E 49E

19E 18E

41E 40E 39E 38E 37E 36E 35E 34E 33E 32E 31E 30E 29E 28E 27E 26E 25E 24E 23E 22E 20E

11E 12E 13E 14E 15E 16E 17E

10E 9E 8E 7E 6E 5E 4E 3E 2E 1E

W

V

OLD BETHEL (N.Y .) CEMETERY

Headstone Inscriptions and Chart of Locations

Section C. (North west)

- 1 C. Crist, Lilley Hunter, wife of Peter M. Crist; d. Apr. 20, 1843;
33 yr. 11 mo. 15 da.
- 2 C. Hollister, Sheldon; d. Apr. 26, 1839; 45 yr. 5 mo. 19 da..
- 3 C. " , Melinda, wife of Sheldon; b. Feb. 29, 1796; d. Mar. 17, 1858.
- 4 C. " , Ann E.; daughter of Abner and Sarah Hollister;
d. May 16, 1848; 20 da.
- 5 C. DeWitt, Alfred; son of George and Julia DeWitt; d. Feb. 18, 1848;
3 mo. 5 da.
- 6 C. Gillespie, Eugene D.; son of Alfred and Lydia E. Gillespie;
d. May 7, 1849; 6 yr. 10 mo. 13 da.
- 7 C. " , Alfred M.; son of William J. and Elvira Gillespie;
d. Dec. 18, 1844; 13 yr. 10 mo. 4 da.
- 8 C. " , William; d. May 28, 1849; 70 yr. 7 mo. 4 da.
- 9 C. " , Mary Van Riper, wife, William Gillespie; d. Nov. 5, 1840;
72 yr. 3 da.
- 10 C. " , Mary; d. Mar. 6, 1827; 82 yr.
- 11 C. " , Mary G.; infant daughter of Alfred A. and Lydia J.
Gillespie; d. Sept. 21, 1840; 10 mo. 4 da.
- 12 C. Steward, Thomas; d. Feb. 2, 1837; 49 yr.
- 13 C. " , Nancy, relict Thomas Stewart; and wife of Lee Mitchell;
Mitchell; d. Sept. 5, 1859; 75 yr.
- 14 C. Hollister, Asahel; d. Aug. 7, 1858; 63 yr.
- 15 C. Scott, Susan Marfetta; wife of Jared Scott, and daughter of
Asahel Hollister; d. July 14, 1853; 20 yr. 8 mo. 14 da.
- 16 C. Hollister, Susan E. Horton; wife of Asahel Hollister; d. Apr. 10,
1837; 35 yr. 11 mo. 10 da.
- 17 C. " , Abner; d. Feb. 9, 1829; 61 yr.
- 18 C. Wanderlyn, Mary T.; wife, Nicholas Vanderlyn; d. July 20, 1848;
71 yr. 2 mo. 10 da.
- 19 C. Halsey, Delia; daughter , D. and M Halsey; d. Jan 4, 1853;
23 yr. 2 mo. 22 da.
- 20 C. " , Julia A. ; daughter David and Mary Halsey;
d. Jan. 14, 1852; 20 yr. 8 mo. 11 da.

- 21 C. Halsey, Amelia H.; daughter, D. and M. Halsey; d. Oct. 29, 1848;
15 yr. 10 mo. 14 da.
- 22 C. " , Halsey, Benjamin; D. Sept 20, 1817.
- 23 C. Foster, Jesse M.; d. Jan. 1, 1854; 71 yr. 6 mo. 25 da.
- 24 C. " , Delia H.; wife of Jesse M; d. Feb. 11, 1862; 75 yr. 10 mo. 11 da.
- 25 C. " , James, son of Charles and Eliza Foster; d. Apr. 27, 1862;
4 yr. 13 da.
- 26 C. Sanford, Ward Harding; 1858 - 1926.
- 27 C. " , Rose Rhine; 1863 - 1923.
- 28 C. " , Mary Alice; 1854 - 1943.
- 29 C. " , Elias W.; d. Oct. 5, 1900; 79 yr. 8 mo.
- 30 C. " , Mary T. Horton, his wife; d. Oct. 1, 1895; 65 yr.
- 31 C. " , Verne W. ; infant son of Dr. W.H. and Rose Sanford;
d. Sept. 3, 1892; 3 mo. 28 da.
- 32 C. " , Stanley V.; infant son(parents above) (one stone.)
- 33 C. Horton, Harding; 1795 - 1849.
- 34 C. " , Mary Sherwood, his wife; 1797 - 1889.
- 35 C. " , Their daughter, Susan Irene; 1836 - 1840.
- 36 C. " , Hannah Maria; 1833 - 1901.
- 37 C. " , Wakeman; 1824 - 1882.
- 38 C. " , Harding S.; 1819 - 1887.
- 39 C. Armstrong, Thomas A.; d. Nov. 4, 1841; 52 yr. 10 da.
- 40 C. Royce, Esther Tibbetts, wife of Milton Royce; d. Apr. 26, 1830;
31 yr.
- 41 C. " , Milton; d. June 12, 1874; 73 yr. 3 mo. 20 da.
- 42 C. Stewart, George; d. July 24, 1856; 56 yr.
- 43 C. Waddell, Martha; wife of William Waddell; d. Apr. 13, 1857.
- 44 C. DeKay, Jahn; d. Oct. 28, 1864; 40 yr. 6 mo. 2 da.
- 45 C. " , Charles; D. Mar. 9, 1859; 73 yr. 11 mo. /

- 46 C. Brundage, Eddie M.; Son, Rev. Abraham and Melissa Brundage;
d. June 23, 1860; 1 yr. 7 mo. 23 da.
- 47 C. Sanford, Sherwood H.; d. July 17, 1870; 10 yr. 3 mo. 23 da.
- 48 C. " , Edward S.; d. July 23, 1870; 14 yr. 8 mo. 19 da.
(children of Elias and Mary T. Sanford).
- 49 C. " , Hannah M.; d. Oct. 10, 1857; 5 mo. 23 da.
- 50 C. " , Emma T.; d. Feb. 2, 1865; 1 mo. 24 da.
(daughters of Elias and Mary Sanford).
- 51 C. Burr, David Sherwood; son of Andrew and Deborah J. Burr;
d. June 6, 1851; 3 yr. 9 mo. 17 da.
- 52 C. " , Mrs. Stella; d. Jan. 25, 1872; 74 yr. 9 da.
- 53 C. " , Rowland; d. Dec. 10, 1867; 70 yr.
- 54 C. Segar, James O. ; b. May 3, 1858; d. Oct. 15, 1878.
- 55 C. " , Clarence, son of James and Julia; b. Dec. 19, 1875;
d. Dec. 10, 1876.
- 56 C. Petrie, Charlotte G.; wife of Rev. James Petrie; died in Jersey
City, Aug. 13, 1858; 45 th Yr.
- 57 C. Smith, Margaret Ann daughter of John G. and Margaret Ann
Smith; d. Aug. 3, 1840; 6 mo. 23 da.
- 58 C. " , Margaret Ann, wife of John G. Smith; d. Jan. 21, 1848;
29 yr.
- 59 C. Tibbetts, Obadiah; d. Mar. 30, 1838; 57 yr. 5 mo. 8 da.
- 60 C. " , Margaret, wife of Obadiah; d. Feb. 8, 1863;
81 yr. 9 mo. 21 da.
- 61 C. Judson, Sarah, wife of Norman; d. June 2, 1835; 51 yr.
- 62 C. " , Norman; d. Aug. 15, 1861; 81 yr. 9 mo. 21 da.
- 63 C. " , Nehemiah; d. Feb. 8, 1854; 30 yr. 9 mo. 1 da.
- 64 C. Brown, Alexander; native of County Monaghan, Ireland;
d. Jan. 8, 1873; 76 yr.
- 65 C. Hadden, Mary J.; b. Aug. 8, 1828; d. Apr. 2, 1915.
- 66 C. Starr, John; son of Julia and John Starr, Jr.; b. June 17, 1840;
d. Mar. 14, 1841.
- 67 C. " , Henry C. , son of Julia and John ; d. Mar. 20, 1847;
5 mo.

- 68 C. Starr, Edward; son of John and Julia Starr; d. June 3, 1844;
1 mo. 18 da.
- 69 C. Lawrence, Clara Starr; wife of Fred K. Lawrence; d. Oct. 1,
1874; 33yr. 2 mo. 2 da.
- 70 C. Starr, John; b. Mar. 20, 1805; d. Sept. 7, 1881.
- 70 C (a) Harrison, Mary Jane; daughter of William Harrison; d. Sept. 13,
1851; 3 yr. 3 mo. 17 da.
- 71 C. Ellison, James P.; son of Ira B. and Sarah Ellison; d. Dec. 18,
1848; 1 yr. 8 mo. 3 da.
- 72 C. " , William; son of Alonzo and Laura Ellison; d. Oct. 9, 1874.
- 73 C. Tibbetts, Isaac; d. Feb. 27, 1854; 80 yr. 8 mo. 18 da.
- 74 C. " , Mary, wife of Isaac; d. Oct. 12, 1841; 63 yr. 4 da.
- 75 C. Thompson, Jane; wife of Alexander Thompson; d. Jan. 10, 1876; 62 yr.
- 76 C. " , Alexander; d. Sept. 27, 1873; 61st yr.
- 77 C. Smith, Ruth; wife of Nathan; d. Oct 2, 1865; 78yr.
- 78 C. " , Nathan; d. Feb. 7, 1843; 68 yr.
- 79 C. " , Baby son of William H. and Hattie Smith; d. Apr. 3,
1875; 1 mo. 15 da.
- 80 C. Sleeth, Hugh; d. Aug. 17, 1863; 75 yr.
- 81 C. " , James; d. Aug. 18, 1842; 82 yr.
- 82 C. " , Elizabeth, native Newtonhamilton, County of Armagh,
Ireland; d. Oct. 18, 1853; 52 yr.
- 83 C. Hawks, Mary Jane; wife of Johnson Hawks; d. May 7, 1851; 22 yr.
- 84 C. Smith, Mary; daughter of Jennie S. ; d. July 8, 1835; 5 yr. 10 da.
- 85 C. Kewley, Patrick; d. Mar. 27, 1849; 82 yr.
- 86 C. " , Esther, wife of Patrick; d. Feb. 13, 1849; 72 yr.
- 87 C. " , Walter, son of William and Mary Jane Kewley; d. Feb. 10,
1870; 8 yr. 8 mo.
- 88 C. Roosa, Dolly Duryea, wife of John Roosa; d. Mar. 21, 1870; 89 yr.
- 89 C. " , John; d. Aug. 25, 1854; 73 yr. 3 mo. 13 da.

- 90 C. Roosa, Amelia E.; wife of Charles P. Roosa; d. June 21, 1855;
42 yr. 11 mo. 24 da.
- 91 C. Margison, Martin D.; d. Feb. 2, 1857; 63 yr. 11mo. 17 da.
- 92 C. " , Sarah, wife of Martin Margison; d. Aug. 25, 1871;
74 yr. 1 mo. 7 da.
- 93 C. Hurd, Thaddeus ; d. June 14, 1840; 40 yr.
- 94 C. " , Emily, daughter of Thaddeus and Emily Hurd; d. June 14,
1839; 10 mo. 25 da.
- 95 C. Orr, Marilla, wife of John Orr; d. Aug. 22, 1877; 79 yr. 4 mo. 1 da.
- 96 C. " , John M., son of Noah and Elizabeth Orr; d. Nov. 23, 1864;
2 yr. 5 mo. 2 da.
- 97 C. Orr, Margaret Ann, daughter of Noah and Elizabeth Orr;
d. Oct. 9, 1861; 7 yr. 4 mo. 9 da.
- 98 C. Slater, Herman; d. July 10, 1861; 1 yr. 18 da.
- 99 C. " , Louise Marie, daughter , William F. and Lucy C. Slater;
d. Dec. 18, 1860; 11 yr. 7 mo. 14 da.
- 100 C. Orr, Herman G., son of Noah and Elizabeth Orr; d. Sept. 25, 1857;
1 yr. 6 da.
- 101 C. " , Cyrus Edgar; son of Noah and Elizabeth Orr; d. Sept. 19,
1854; 5 yr. 10 mo. 9 da.
- 102 C. " , Herman G. son of John S. and Marilla Orr; d. Jan. 3, 1854;
16 yr. 9 mo. 4 da.
- 103 C. Sullivan, Peter; d. June 2, 1851; 45 yr.
- 104 C. Colson, Joseph; d. Mar. 29, 1874; 49 yr. 6 mo. 12 da.
- 105 C. Shaw, Thomas J.; son of George E. and Catherine Shaw;
d. Nov. 8, 1850; 3 yr. 1 mo. 17 da.
- 106 C. " , Catherine E.; wife of George E. Shaw; d. Oct. 31, 1850;
27 yr. 7 mo.
- 107 C. Colson, Ann; wife of William Colson; d. May 8, 1874;
85 yr. 9 mo. 4 da.
- 108 C. " , William; d. Sept. 15, 1864; 74 yr. 4 mo.

- 109 G. Darling, Anne; b. Feb. 21, 1829; d. Aug. 6, 1845.
- 110 G. " , Alice W.; wife of Neil Darling; native of Westruther, Scotland; b. June 17, 1794; d. Nov. 18, 1868;
- 111 G. " , Neil; born in Edinburg, Scotland; Feb. 23, 1794; d. Nov. 24, 1875.
- 112 G. " , Caroline A.; b. Oct. 23, 1835; d. Nov. 30, 1879.
- 113 G. " , Isabel M.; 1832 - 1929.
- 114 G. Waddell, Elizabeth Idington, wife of William Waddell; native of Westruther, Scotland; b. Apr. 23, 1862; d. Aug. 24, 1855.
- 115 G. " , Walter; a native of Westruther, Scotland; d. Nov. 10, 84 th yr.
- 116 G. " , Christine Darling, his wife; native of Edinburg; d. Jan 25, 1851; 50 yr.
- 117 G. Roosa, James F.; son of Amelia and Charles B. Roosa; d. Mar. 19, 1837.
- 118 G. Rinehart, Catherine; wife of Abraham Rinehart; and daughter of Martin and Sally Margison; d. Aug. 17, 1850; 26 yr. 9 mo. 9 da.
- 119 G. Orr, Imogene; daughter of Noah and Elizabeth Orr; d. Jan. 23, 1849; 2 yr. 2 mo. 28 da.

HEADSTONE INSCRIPTIONS and CHART of LOCATIONS

E

71D 72D 73D 74D 75D

68D 69D 70D

66D 67D

62D 63D 64D 65D

61D 60D 59D 58D 57D 56D

N

S

SECTION D (NORTHEAST)
(SEE OVER)

45D 46D 47D 48D 49D 50D 55D 54D 53D 52D 51D

44D 43D 42D 41D 40D 39D 38D

26D 27D 28D 29D 31D 32D 33D 34D 35D 36D 37D

25D 24D 23D 22D 21D 20D 19D 18D 17D 16D 15D 14D 13D 12D

11D 10D 9D 8D

~~1D, 2D, 3D, 4D, 5D, 6D, 7D~~

OLD BETHEL (N.Y.) CEMETERY

Headstone Inscriptions and Chart of Locations.

SECTION D- (North east).

- 1 D. Barclay, Samuel S.; d. Dec. 17, 1831; 52 yr.
- 2 D. " , Parna Hurd; wife of Samuel S. Barclay; d. Mar. 18, 1838; 40 yr.
- 3 D. Hurd, Solomon; d. June 4, 1840; 71 yr.
- 4 D. " , Parmela ; wife of Solomon Hurd; d. July 14, 18~~49~~⁴⁹; 76 yr.
- 5 D. " , Maria Judson; wife of William T. Hurd; d. Oct. 27, 1870;
57 yr. 10 mo. 21 da.
- 6 D. " , William T.; b. Mar. 24, 1811; d. June 2, 1880.
- 7 D. Margison, James E.; son of Ezra and Nancy M.; d. Apr. 21, 1857;
1 yr. 8 mo. 13 da.
- 8 D. Linson, Nancy J.; wife of L.S. Linson and daughter of Calvin
and Esther Jackson; d. Apr. 17, 1870; 31 yr. 1 mo. 7 da.
- 9 D. Fayerweather, Olive M. Jackson, wife of Stephen Fayerweather;
d. Mar. 12, 1875; 51 yr. 21 da.
- 10 D. Lybolt, Jane H. ; wife of William Lybolt; d. June 3, 1860;
43 yr. 11 mo. 7 da.
- 11 D. Hadden, Sarah C.; daughter of Griffen and Amelia Hadden;
d. Jan. 29, 1851; 3 yr. 2 mo.
- 12 D. Jackson, William L.; d. Aug. 8, 1869; 22 yr. 10 mo. 26 da.
- 13 D. " , Calvin; d. Feb. 27, 1853; 52 yr. 10 mo. 26 da.
- 14 D. " , Esther; wife of Calvin; d. Apr. 13, 1865;
63 yr. 10 mo. 24 da.
- 15 D. Fayerweather, Darius, son of Stephen and Olive Fayerweather;
d. Mar. 19, 1850; 6 mo. 26 da.
- 16 D. Williams, Hester Ellen; wife of George Williams; d. Mar. 7, 1867;
31 yr.
- 17 D. Jackson, John H. ; son of Calvin and Esther Jackson; member
Co. B., 143 rd. Regiment N.Y. Volunteers;
d. Mar. 23, 1863; 20 yr. 8 mo. 8 da.

- 18 D. Jackson, Laupetta; daughter of Calvin and Esther Jackson;
d. July 22, 1827; 1 yr. 5 mo. 25 da.
- 19 D. " , Truman Calvin; son of Calvin and Esther; d. June 4, 1844;
13 yr. 7 mo. 2 da.
- 20 D. " , Olive, relict of David Jackson; d. Feb. 19, 1847; 87 yr.
5 mo. 19 da.
- 21 D. " , David; d. Dec. 17, 1814; 54 yr.
- 22 D. Smith, Olive; consort of Jehiel Smith; d. May 13, 1840;
52 yr. 5 mo. 16 da.
- 23 D. " , Albert; d. June 5, 1843; 26 yr. 5 mo. 16 da.
- 24 D. " , David; d. Oct. 5, 1851; 36 yr. 8 mo. 4 da.
- 25 D. " , Annis E.; wife of David Smith; d. Nov. 6, 1851; 31 yr.
4 mo. 27 da.
- 26 D. Jackson, Betsey; wife, David Jackson; d. May 21, 1873;
72 yr. 1 mo. 17 da.
- 27 D. Hurd, William J.; d. Mar. 2, 1857; 50 yr. 6 mo. 29 da.
- 28 D. " , Chauncey, son of William J. and Elizabeth Hurd;
d. Oct. 13, 1850; 20 yr. 11 da.
- 29 D. " , Henry, son of William and Elizabeth; b. Sept. 25, 1843;
d. Apr. 24, 1846.
- 30 D. " , Chauncey; d. Apr. 3, 1827, in his 62nd. yr.
- 31 D. Mitchell, Margaret; wife of Chauncey; d. Sept. 4, 1848; 63 yr.
- 32 D. " , Mary Hilsbaugh; daughter of Lee and Nancy Mitchell;
d. Mar. 27, 1841.
- 33 D. " , Rith Eliza; daughter, Lee and Nancy; d. Mar. 23, 1840.
- 34 D. " , Abijah; d. Apr. 22, 1813; 50 yr.
- 35 D. " , Ruth M. , his wife; d. Aug. 20, 1844; 81 yr.
- 36 D. " , Nancy; wife of Lee Mitchell; d. Aug. 1, 1840; 40 yr.
- 37 D. " , Lee; d. Jan. 3, 1865; 72 yr. 4 mo.
- 38 D. " , Alexander B.; d. May 21, 1850; 32 yr. 2 mo. 12 da.
- 39 D. " , William M.; d. Sept. 21, 1847; 22 yr. 1 mo.
- 40 D. Pinney, Laura J.; wife of William H. Pinney; d. Sept. 29, 1872;
38 yr. 5 mo.

- 41 D. Fraser, Delia; wife of George O Fraser; d. Nov. 18, 1838; 32 yr.
- 42 D. Brown, William E.; son of James and Mary Brown; d. Nov. 14, 1850;
2 yr. 1 mo. 23 da.
- 43 D. " , William G.; son of James and Mary; d. Feb. 1, 1841;
3 yr. 8 mo. 22 da.
- 44 D. " , Edwin R.; son of James and Mary; d. Jan 30, 1841;
6 yr. 26 da.
- 45 D. Coots, Mary Ann; daughter of William and Mary Coots;
d. July 22, 1836; 3 yr. 10 mo. 15 da.
- 46 D. Knapp, Mary C.; wife of D. C. Knapp, and daughter of A.A. Gillespie
and L.J. Gillespie; d. June 25, 1870; 24 yr. 20 da.
- 47 D. Brown, Ann Gillespie; wife of William Brown; d. May 21, 1853;
65 yr. 9 mo. 12 da.
- 48 D. " , James A.; d. Jan. 11, 1852; 29 yr. 9 mo. 10 da.
- 49 D. " , Catherine; d. Oct. 10, 1838; 20 yr. 29 da.
- 50 D. " , Margaret Fraser; wife, Samuel Brown; d. Apr. 28, 1828;
21 yr. 27 da.
- 51 D. McCrabbie, William; b. Jan. 1, 1818; d. Jan. 7, 1900.
- 52 D. " , Margaret B.; b. Mar. 21, 1797; d. Apr. 19, 1880.
- 53 D. " , Charles B.; b. July 27, 1801. (No date of death).
- 54 D. " , Robert D.; d. Sept. 21, 1854; 80 yr.
- 55 D. n " , Agnes Waddell, wife of Robert McCrabbie; b. Aug. 7, 1775;
d. Feb. 2, 1865.
- 56 D. Brown, Willie Lee, son of James H. and Maria R. Brown; d. Jan. 22,
1873; 4 mo.
- 57 D. " , Nancy, wife of William A. Brown; b. Nov. ---- , 1804;
d. Feb. 11, 1877.
- 58 D. " , William A.; d. Feb. 17, 1868; 66 yr. 7 mo.
- 59 D. " , Alexander; d. Oct. 10, 1827; 54 yr.
- 60 D. " , William; d. Sept. 17, 1826; 58 yr.
- 61 D. Dunlap, Hugh; d. Apr. 25, 1863; 76 yr. 11 mo. 17 da.
- 62 D. Brown, Samuel; d. Aug. 6, 1852; 58 yr.
- 63 D. " , Agnes, wife of Samuel; d. Dec. 31, 1877; 73 yr. 8 mo. 24 da.
- 64 D. " , George; d. Sept. 10, 1851; 69 yr. 4 mo.

- 65 D. Stewart, Letty J.; wife of William J Stewart; d. Sept. 13, 1856;
33 yr.
- 66 D. Segar, Harlo; d. July 11, 1878; 42 yr.
- 67 D. " , Minerva Lyon; 1833 - 1912.
- 68 D. Kenedy, Willie; son of John and Elizabeth Kenedy; d. Apr 15, 1874;
4 yr. 6 mo. 11 da.
- 69 D. Miller, Mary ; wife of John Miller; d. Dec. 22 , 1844; 48 yr.
- 70 D. " , Sarah; daughter of John and Mary Miller; d. Nov. 5, 1848;
13 yr. 6 mo. 2 da.
- 71 D. " , John; d. Oct. 12, 1849; 71 yr.
- 72 D. " , Nancy Maria; wife of William Miller; d. Aug. 27, 1851;
23 yr. 7 mo. 11 da.
- 73 D. Arbuckle, Margaret; d. Apr. 11, 1868 84 yr.
- 74 D. Townsend, James D.; son of John and Elizabeth Townsend; d. Sept. 26,
1872; 15 yr. 10 mo. 17 da.
- 75 D. Lawson, John; Hancock U.S. Service; d. Feb. 19, 1862;
21 yr. 11 mo. 24 da.
- 76 D. " , Matthew; d. May 13, 1860; 62 yr. 9 mo. 13 da.