

SWINERTON

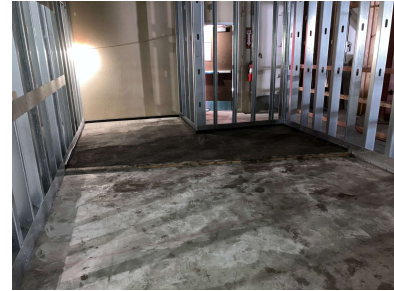
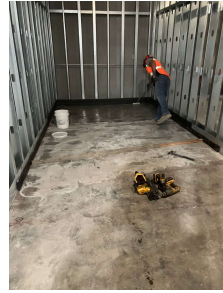
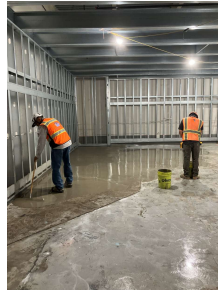

Lightweight Floor Levelup for Government Renovation

Purpose for Use: Ultra Lightweight Deep Fill Floor Leveling System

Location: San Jose, California

Leveling Products:

Spex•Crete™ 350 Super Set Ultra Lightweight

Spex•Crete™ Primer

Spex•Crete™ 6000 SLU

Building Use:

Adaptive Reuse: Law Enforcement

Flooring Contractor:

[Swinerton Builders](#)

Michael Bianchini: 415-517-7902
California, Texas, Georgia, Idaho,
North Carolina, Massachusetts, Hawaii,
New York, Oregon, Washington

Spex•Crete™ Water Based Bonding Agent

was applied to the concrete substrate.

Spex•Crete™ 350 Super Set was then barrel mixed and placed up to ~5.5" in a single lift.

It was then reprimed and capped with

Spex•Crete™ 6000 SLU at ~1".

General Contractor:

Midstate Construction: 707-762-3200

Advantages: Ready to use ultra lightweight floor system that conforms and contours to the uneven subfloor to create a solid base for a cementitious wear surface leveler.

Weight Savings

Speed of Install

Cost Savings: ~33%

Architect:

Group 4 Architecture: 650-871-0709

415-517-7902

Michael.Bianchini@Swinerton.com

SWINERTON



260 Townsend Street
San Francisco, CA 94107