

2.1 ACRES FOR SALE/LEASE AT SIGNALIZED CORNER SEC OSBORNE AVE. & OLD COUNTRY RD., RIVERHEAD, SUFFOLK COUNTY, NY

LOCATION:

1309 Old Country Rd., (CR
58)

Riverhead Suffolk NY

LOT SIZE: 2.10 acres

FOR SALE: Yes

GROUND LEASE: Yes

DEVELOPMENT SITE: Yes

DESCRIPTION:

- Wraps corner of Osborne Avenue & Old Country Rd.
- Outstanding corner with traffic signal
- Ground lease only for a credit tenant.
- Tremendous Riverhead intersection.
- There is a sewer available.

CURRENTLY: Automotive sales.

CONDITION: To be built. **PARKING:** TBD. **AVAILABLE:** ASAP. **OTHER TENANTS:** A major co-tenant would occupy the balance of the space on the western side of the site. **NEARBY TENANTS:** WalMart, Costco, Lowes, Home Depot, Stop & Shop, car dealerships, Applebees, Kmart, Target, BJ's, BJ's, Tanger Outlets, TGIF, hotels, Panera, CVS, Walgreens, too much more to list! **NEIGHBORHOOD:** This is the big box shopping district for the East End of Long Island. 30,000 cars/day at this corner. **ZONING:** Commercial. Business Center (BC)

PRICE: Ground lease, possible sale @ \$5.5million. TBD **OTHER RENTAL**

COSTS: TBD

NOTE: Great site for a pad site.



2017	1 Mile	2 Mile	3 Mile
Projected Population	4,886	16,508	22,149
Projected Median HH Income	\$53,063	\$53,934	\$58,158

This property is offered subject to availability, errors, omissions, or changes in price or terms without notice.

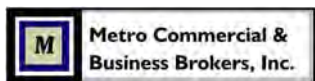

For more information and inspection, contact
Metro Commercial & Business Brokers, Inc.
425 Linda Drive, East Meadow, NY 11554

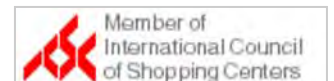

John R. Wilmarth Gerry Dantone
(516) 640-5440 John@Metrocbb.com (631) 623-6914 metrocb@aol.com

1309 Old Country Road (CR 58), Riverhead, Suffolk County, NY 11901



For more information and inspection, contact
Metro Commercial & Business Brokers, Inc.
425 Linda Drive, East Meadow, NY 11554
www.metrocbb.com

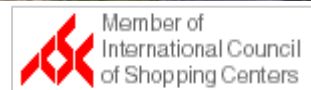

John R. Wilmarth
(516) 640-5440 john@metrocb.com

Gerry Dantone
(631) 623-6914 metrocb@aol.com

1309 Old Country Rd., (CR 58), Riverhead Suffolk NY



For more information and inspection, contact
Metro Commercial & Business Brokers, Inc.
425 Linda Drive, East Meadow, NY 11554



John R. Wilmarth
(516) 640-5440 "lqj pB o gtqeddleqo"

Gerry Dantone
(631) 623-6914 metrocb@aol.com

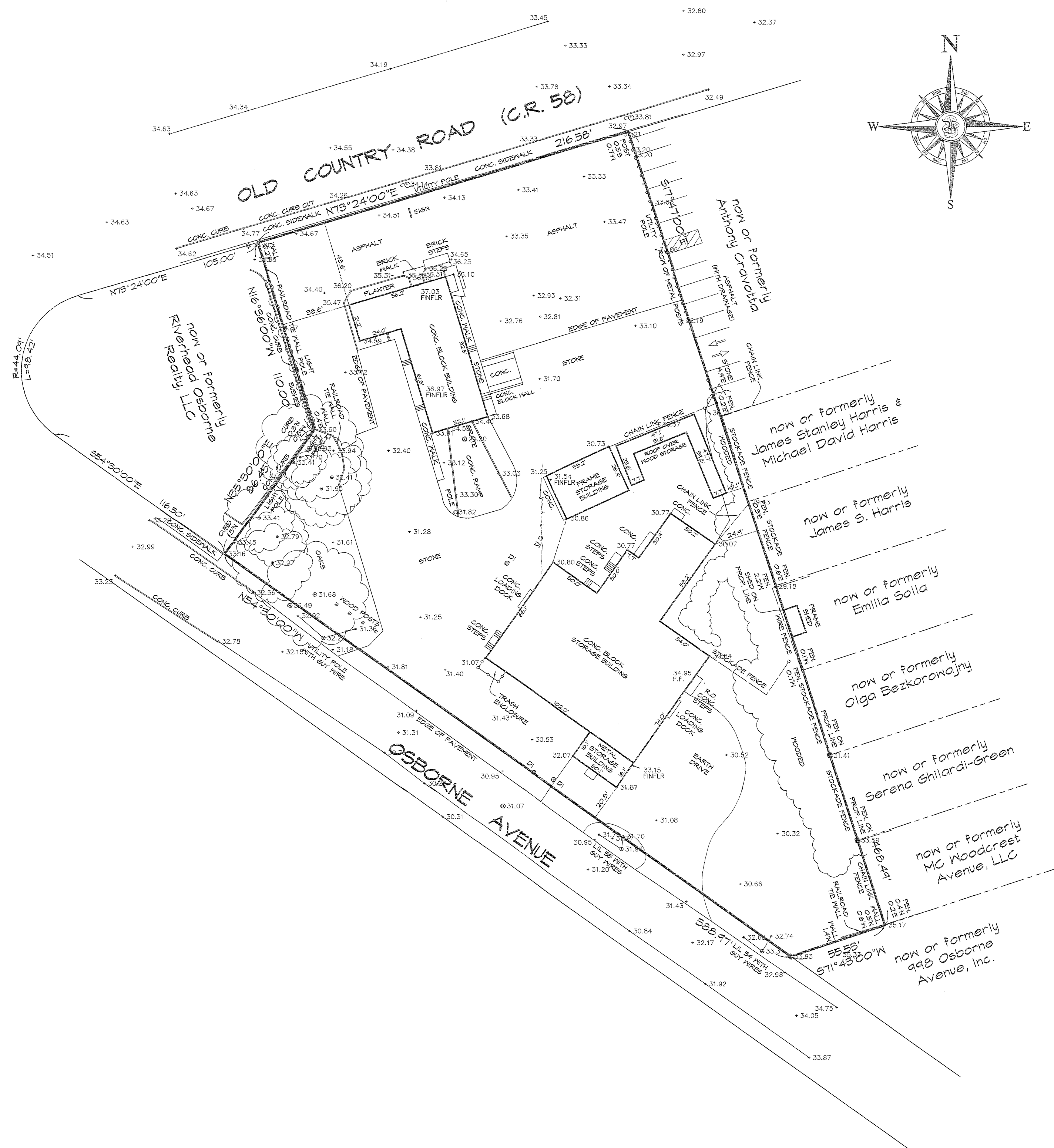
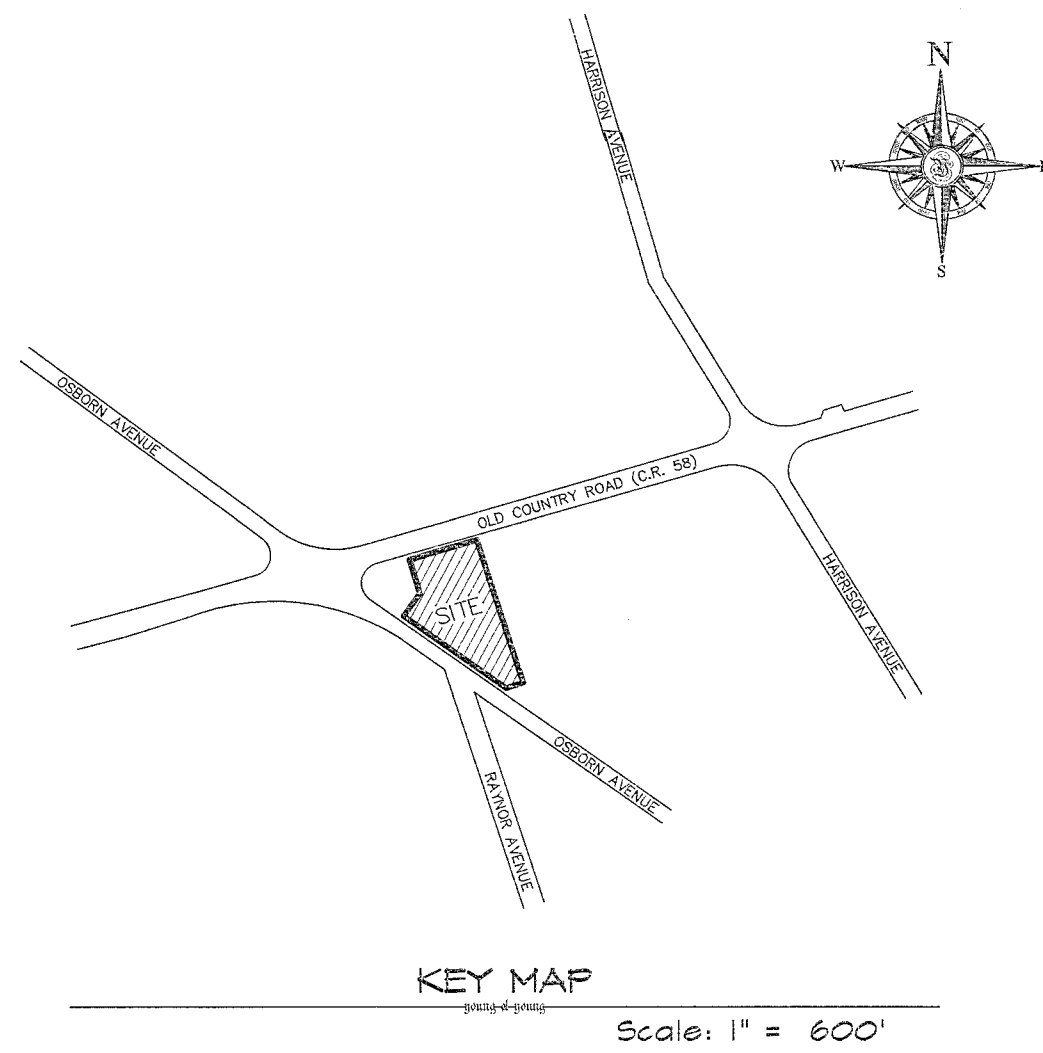

400 Ostrander Avenue, Riverhead, New York 11901
tel. 631.721.2505 fax. 631.721.0144
admin@youngengineering.com

Young & Young

Howard N. Young, Land Surveyor
Thomas C. Wolpert, Professional Engineer
Douglas E. Adams, Professional Engineer
Robert C. Tost, Architect

SITE DATA

TOTAL AREA = 2.0688 ACRES or 90,116 SF

* ZONING USE DISTRICT = BUSINESS CENTER (BC)

PLANNING BOARD CERTIFICATION

THIS IS TO CERTIFY THAT THIS SITE PLAN HAS BEEN APPROVED BY THE PLANNING BOARD OF THE TOWN OF RIVERHEAD BY PLANNING BOARD RESOLUTION NUMBER _____ DATED _____

SIGNATURE OF PLANNING BOARD CHAIRPERSON _____

DATE OF SIGNATURE _____

ENGINEER'S CERTIFICATION

I HEREBY CERTIFY THAT THE WATER SUPPLY(S) AND/OR SEWAGE DISPOSAL SYSTEM(S) FOR THIS PROJECT WERE DESIGNED BY ME OR UNDER MY DIRECTION, BASED UPON A CAREFUL AND THOROUGH STUDY OF THE SOIL, SITE AND GROUNDWATER CONDITIONS. ALL FACILITIES AS PROPOSED CONFORM TO THE SUBSISTENT DEPARTMENT OF HEALTH SERVICES CONSTRUCTION STANDARDS IN EFFECT AS OF THIS DATE.

[Signature]

HOWARD N. YOUNG, N.Y.S. L.S. NO. 45849N
THOMAS C. WOLPERT, N.Y.S. P.E. NO. 6148B
DOUGLAS E. ADAMS, N.Y.S. P.E. NO. 8084T

SURVEYOR'S CERTIFICATION

[Signature]

HOWARD N. YOUNG, N.Y.S. L.S. NO. 45849S

BUILDING FACADE & SITE IMPROVEMENTS

F.K.A. 317 PROPERTIES, LLC

at Riverhead, Town of Riverhead
Suffolk County, New York

EXISTING CONDITIONS MAP

County Tax Map District 600 Section 122 Block 02 Lot 2.1
MAP PREPARED FEB. 22, 2016

Record of Revisions

REVISION	DATE

Scale: 1" = 40'

JOB NO. 2014-0069
DWG. 2007-0050-2014-0028_siteplan

COUNTY OF SUFFOLK



REAL PROPERTY TAX SERVICE AGENCY

DISTRICT 0600 - SECTION - 12200 - BLOCK - 0200 - LOT - 002001



SEC CR 58 & Osborne Ave, Rvhd

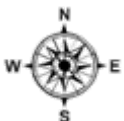

8/18/2016

© County of Suffolk Copyright Notice: Maintenance, alteration, sale or distribution of any portion of the Suffolk County Tax Map is prohibited without written permission of the Real Property Tax Service Agency. Suffolk County Real Property does not in any manner guarantee the completeness or accuracy of the information contained on this page.

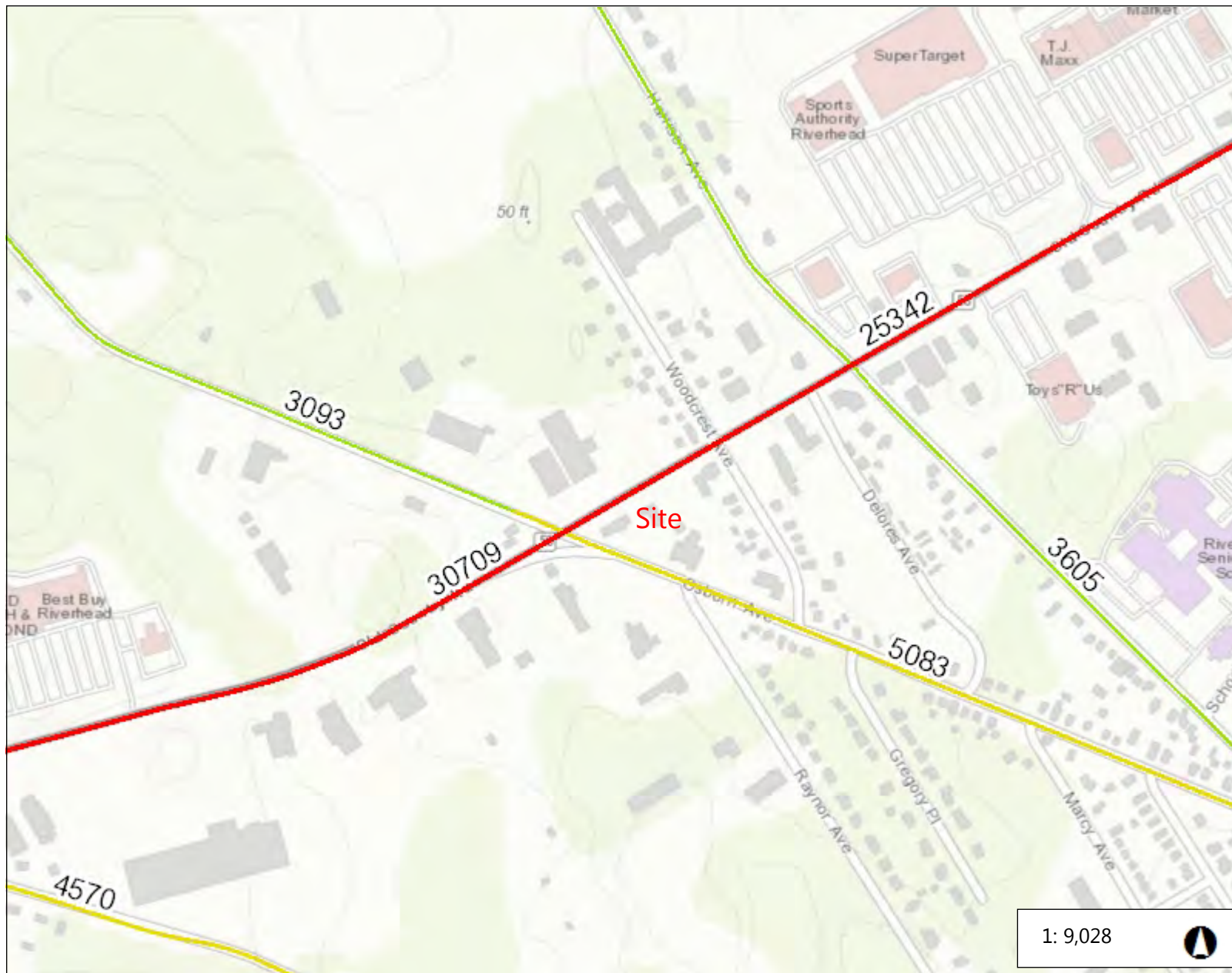

1: 9,028



Legend

Average Daily Traffic, 2015

- 1 - 1500
- 1501 - 4000
- 4001 - 10000
- 10001 - 25000
- 25001 - 75000
- 75001 - 300000
- No Data

Notes

Metro Commercial and Business Brokers, Inc.

0.3 0 0.14 0.3 Miles

WGS_1984_Web_Mercator_Auxiliary_Sphere
© Latitude Geographics Group Ltd.

This map is a user generated static output from an Internet mapping site and is for reference only. Data layers that appear on this map may or may not be accurate, current, or otherwise reliable.

THIS MAP IS NOT TO BE USED FOR NAVIGATION

COMPLETE PROFILE

2000-2010 Census, 2017 Estimates with 2022 Projections

Calculated using Weighted Block Centroid from Block Groups



Lat/Lon: 40.9285/-72.6839

RFULL9

1309 Old Country Rd Riverhead, NY 11901	1 mi radius	2 mi radius	3 mi radius	5 mi radius
Population				
Estimated Population (2017)	4,886	16,508	22,149	32,830
Projected Population (2022)	4,984	16,747	22,483	33,310
Census Population (2010)	4,841	16,069	21,458	32,077
Census Population (2000)	4,171	13,055	17,679	26,485
Projected Annual Growth (2017-2022)	98 0.4%	239 0.3%	334 0.3%	480 0.3%
Historical Annual Growth (2010-2017)	45 0.1%	439 0.4%	691 0.5%	753 0.3%
Historical Annual Growth (2000-2010)	670 1.6%	3,014 2.3%	3,779 2.1%	5,592 2.1%
Estimated Population Density (2017)	1,556 psm	1,314 psm	784 psm	418 psm
Trade Area Size	3.1 sq mi	12.6 sq mi	28.3 sq mi	78.5 sq mi
Households				
Estimated Households (2017)	1,844	6,047	8,157	12,131
Projected Households (2022)	1,919	6,271	8,460	12,571
Census Households (2010)	1,812	5,853	7,828	11,735
Census Households (2000)	1,626	4,737	6,568	9,896
Projected Annual Growth (2017-2022)	75 0.8%	225 0.7%	303 0.7%	439 0.7%
Historical Annual Change (2000-2017)	218 0.8%	1,310 1.6%	1,589 1.4%	2,235 1.3%
Average Household Income				
Estimated Average Household Income (2017)	\$69,025	\$71,191	\$74,356	\$83,363
Projected Average Household Income (2022)	\$85,026	\$88,955	\$93,660	\$104,518
Census Average Household Income (2010)	\$57,833	\$64,529	\$66,853	\$73,745
Census Average Household Income (2000)	\$42,273	\$44,014	\$46,098	\$52,681
Projected Annual Change (2017-2022)	\$16,001 4.6%	\$17,764 5.0%	\$19,303 5.2%	\$21,155 5.1%
Historical Annual Change (2000-2017)	\$26,751 3.7%	\$27,177 3.6%	\$28,258 3.6%	\$30,682 3.4%
Median Household Income				
Estimated Median Household Income (2017)	\$53,063	\$53,934	\$58,158	\$65,435
Projected Median Household Income (2022)	\$61,360	\$63,187	\$68,299	\$76,930
Census Median Household Income (2010)	\$51,815	\$52,633	\$54,704	\$60,564
Census Median Household Income (2000)	\$35,460	\$34,673	\$35,950	\$41,594
Projected Annual Change (2017-2022)	\$8,297 3.1%	\$9,253 3.4%	\$10,141 3.5%	\$11,495 3.5%
Historical Annual Change (2000-2017)	\$17,603 2.9%	\$19,261 3.3%	\$22,207 3.6%	\$23,841 3.4%
Per Capita Income				
Estimated Per Capita Income (2017)	\$26,366	\$27,186	\$28,228	\$31,403
Projected Per Capita Income (2022)	\$33,047	\$34,405	\$36,075	\$40,034
Census Per Capita Income (2010)	\$21,643	\$23,505	\$24,387	\$26,979
Census Per Capita Income (2000)	\$16,341	\$16,052	\$17,165	\$19,626
Projected Annual Change (2017-2022)	\$6,682 5.1%	\$7,219 5.3%	\$7,846 5.6%	\$8,631 5.5%
Historical Annual Change (2000-2017)	\$10,024 3.6%	\$11,134 4.1%	\$11,064 3.8%	\$11,777 3.5%
Estimated Average Household Net Worth (2017)	\$782,265	\$770,884	\$803,835	\$909,814

This report was produced using data from private and government sources deemed to be reliable. The information herein is provided without representation or warranty.

COMPLETE PROFILE

2000-2010 Census, 2017 Estimates with 2022 Projections

Calculated using Weighted Block Centroid from Block Groups



Lat/Lon: 40.9285/-72.6839

RFULL9

1309 Old Country Rd Riverhead, NY 11901	1 mi radius	2 mi radius	3 mi radius	5 mi radius
Race and Ethnicity				
Total Population (2017)	4,886	16,508	22,149	32,830
White (2017)	3,313 67.8%	11,320 68.6%	15,220 68.7%	23,600 71.9%
Black or African American (2017)	653 13.4%	2,547 15.4%	3,433 15.5%	4,498 13.7%
American Indian or Alaska Native (2017)	24 0.5%	84 0.5%	121 0.5%	179 0.5%
Asian (2017)	142 2.9%	346 2.1%	405 1.8%	539 1.6%
Hawaiian or Pacific Islander (2017)	2 -	14 0.1%	22 0.1%	31 0.1%
Other Race (2017)	623 12.8%	1,717 10.4%	2,306 10.4%	3,080 9.4%
Two or More Races (2017)	130 2.7%	481 2.9%	643 2.9%	902 2.7%
Population < 18 (2017)	818 16.7%	2,655 16.1%	3,745 16.9%	5,783 17.6%
White Not Hispanic	296 36.2%	1,009 38.0%	1,465 39.1%	2,469 42.7%
Black or African American	124 15.1%	470 17.7%	694 18.5%	965 16.7%
Asian	23 2.8%	61 2.3%	69 1.8%	100 1.7%
Other Race Not Hispanic	29 3.5%	112 4.2%	165 4.4%	235 4.1%
Hispanic	347 42.4%	1,003 37.8%	1,352 36.1%	2,014 34.8%
Not Hispanic or Latino Population (2017)	3,619 74.1%	12,659 76.7%	17,086 77.1%	25,565 77.9%
Not Hispanic White	2,730 75.4%	9,480 74.9%	12,862 75.3%	20,010 78.3%
Not Hispanic Black or African American	628 17.4%	2,437 19.3%	3,286 19.2%	4,303 16.8%
Not Hispanic American Indian or Alaska Native	11 0.3%	43 0.3%	61 0.4%	80 0.3%
Not Hispanic Asian	140 3.9%	334 2.6%	393 2.3%	522 2.0%
Not Hispanic Hawaiian or Pacific Islander	1 -	3 -	5 -	7 -
Not Hispanic Other Race	33 0.9%	60 0.5%	62 0.4%	74 0.3%
Not Hispanic Two or More Races	75 2.1%	302 2.4%	417 2.4%	569 2.2%
Hispanic or Latino Population (2017)	1,267 25.9%	3,849 23.3%	5,063 22.9%	7,265 22.1%
Hispanic White	583 46.0%	1,840 47.8%	2,358 46.6%	3,590 49.4%
Hispanic Black or African American	24 1.9%	110 2.9%	147 2.9%	195 2.7%
Hispanic American Indian or Alaska Native	12 1.0%	41 1.1%	59 1.2%	99 1.4%
Hispanic Asian	2 0.1%	11 0.3%	12 0.2%	17 0.2%
Hispanic Hawaiian or Pacific Islander	1 0.1%	11 0.3%	17 0.3%	24 0.3%
Hispanic Other Race	590 46.6%	1,657 43.1%	2,244 44.3%	3,006 41.4%
Hispanic Two or More Races	54 4.3%	178 4.6%	226 4.5%	333 4.6%
Not Hispanic or Latino Population (2010)	3,518 72.7%	12,280 76.4%	16,581 77.3%	25,224 78.6%
Hispanic or Latino Population (2010)	1,323 27.3%	3,789 23.6%	4,878 22.7%	6,853 21.4%
Not Hispanic or Latino Population (2000)	3,787 90.8%	11,878 91.0%	16,172 91.5%	24,269 91.6%
Hispanic or Latino Population (2000)	384 9.2%	1,177 9.0%	1,507 8.5%	2,216 8.4%
Not Hispanic or Latino Population (2022)	3,629 72.8%	12,615 75.3%	17,023 75.7%	25,423 76.3%
Hispanic or Latino Population (2022)	1,355 27.2%	4,132 24.7%	5,460 24.3%	7,887 23.7%
Projected Annual Growth (2017-2022)	88 1.4%	284 1.5%	397 1.6%	622 1.7%
Historical Annual Growth (2000-2010)	939 24.5%	2,612 22.2%	3,371 22.4%	4,637 20.9%

This report was produced using data from private and government sources deemed to be reliable. The information herein is provided without representation or warranty.

COMPLETE PROFILE

2000-2010 Census, 2017 Estimates with 2022 Projections

Calculated using Weighted Block Centroid from Block Groups



Lat/Lon: 40.9285/-72.6839

RFULL9

1309 Old Country Rd

Riverhead, NY 11901

1 mi radius

2 mi radius

3 mi radius

5 mi radius

Total Age Distribution (2017)

Total Population	4,886		16,508		22,149		32,830	
Age Under 5 Years	249	5.1%	792	4.8%	1,110	5.0%	1,664	5.1%
Age 5 to 9 Years	222	4.6%	719	4.4%	1,016	4.6%	1,572	4.8%
Age 10 to 14 Years	206	4.2%	676	4.1%	964	4.4%	1,521	4.6%
Age 15 to 19 Years	259	5.3%	877	5.3%	1,200	5.4%	1,834	5.6%
Age 20 to 24 Years	339	6.9%	1,189	7.2%	1,545	7.0%	2,185	6.7%
Age 25 to 29 Years	366	7.5%	1,264	7.7%	1,659	7.5%	2,316	7.1%
Age 30 to 34 Years	322	6.6%	1,067	6.5%	1,418	6.4%	1,992	6.1%
Age 35 to 39 Years	272	5.6%	952	5.8%	1,266	5.7%	1,849	5.6%
Age 40 to 44 Years	259	5.3%	930	5.6%	1,236	5.6%	1,829	5.6%
Age 45 to 49 Years	292	6.0%	979	5.9%	1,326	6.0%	2,015	6.1%
Age 50 to 54 Years	331	6.8%	1,114	6.7%	1,516	6.8%	2,332	7.1%
Age 55 to 59 Years	328	6.7%	1,090	6.6%	1,499	6.8%	2,444	7.4%
Age 60 to 64 Years	294	6.0%	1,046	6.3%	1,438	6.5%	2,289	7.0%
Age 65 to 69 Years	296	6.1%	1,065	6.5%	1,429	6.5%	2,126	6.5%
Age 70 to 74 Years	264	5.4%	929	5.6%	1,223	5.5%	1,752	5.3%
Age 75 to 79 Years	204	4.2%	688	4.2%	885	4.0%	1,224	3.7%
Age 80 to 84 Years	164	3.4%	520	3.1%	651	2.9%	857	2.6%
Age 85 Years or Over	218	4.5%	612	3.7%	767	3.5%	1,029	3.1%
Median Age	42.3		43.8		43.5		43.6	
Age 19 Years or Less	936	19.2%	3,065	18.6%	4,290	19.4%	6,591	20.1%
Age 20 to 64 Years	2,803	57.4%	9,630	58.3%	12,903	58.3%	19,251	58.6%
Age 65 Years or Over	1,147	23.5%	3,813	23.1%	4,956	22.4%	6,988	21.3%

Female Age Distribution (2017)

Female Population	2,360	48.3%	7,777	47.1%	10,593	47.8%	15,857	48.3%
Age Under 5 Years	94	4.0%	337	4.3%	491	4.6%	764	4.8%
Age 5 to 9 Years	104	4.4%	349	4.5%	491	4.6%	749	4.7%
Age 10 to 14 Years	95	4.0%	312	4.0%	452	4.3%	721	4.5%
Age 15 to 19 Years	112	4.7%	354	4.5%	503	4.7%	775	4.9%
Age 20 to 24 Years	142	6.0%	460	5.9%	610	5.8%	875	5.5%
Age 25 to 29 Years	149	6.3%	501	6.4%	695	6.6%	1,020	6.4%
Age 30 to 34 Years	132	5.6%	408	5.2%	570	5.4%	844	5.3%
Age 35 to 39 Years	121	5.1%	392	5.0%	545	5.1%	820	5.2%
Age 40 to 44 Years	118	5.0%	378	4.9%	519	4.9%	812	5.1%
Age 45 to 49 Years	133	5.6%	427	5.5%	591	5.6%	924	5.8%
Age 50 to 54 Years	154	6.5%	520	6.7%	723	6.8%	1,132	7.1%
Age 55 to 59 Years	164	6.9%	546	7.0%	761	7.2%	1,255	7.9%
Age 60 to 64 Years	154	6.5%	580	7.5%	799	7.5%	1,243	7.8%
Age 65 to 69 Years	159	6.7%	588	7.6%	780	7.4%	1,148	7.2%
Age 70 to 74 Years	149	6.3%	506	6.5%	662	6.2%	935	5.9%
Age 75 to 79 Years	118	5.0%	395	5.1%	503	4.7%	677	4.3%
Age 80 to 84 Years	103	4.3%	311	4.0%	385	3.6%	502	3.2%
Age 85 Years or Over	159	6.8%	413	5.3%	513	4.8%	663	4.2%
Female Median Age	47.0		48.0		47.1		46.6	
Age 19 Years or Less	405	17.2%	1,351	17.4%	1,937	18.3%	3,009	19.0%
Age 20 to 64 Years	1,267	53.7%	4,213	54.2%	5,813	54.9%	8,924	56.3%
Age 65 Years or Over	688	29.2%	2,213	28.5%	2,843	26.8%	3,924	24.7%

This report was produced using data from private and government sources deemed to be reliable. The information herein is provided without representation or warranty.

COMPLETE PROFILE

2000-2010 Census, 2017 Estimates with 2022 Projections

Calculated using Weighted Block Centroid from Block Groups



Lat/Lon: 40.9285/-72.6839

RFULL9

1309 Old Country Rd

Riverhead, NY 11901

1 mi radius

2 mi radius

3 mi radius

5 mi radius

Male Age Distribution (2017)

Male Population	2,526	51.7%	8,731	52.9%	11,556	52.2%	16,973	51.7%
Age Under 5 Years	156	6.2%	456	5.2%	619	5.4%	900	5.3%
Age 5 to 9 Years	118	4.7%	370	4.2%	525	4.5%	823	4.8%
Age 10 to 14 Years	110	4.4%	364	4.2%	513	4.4%	800	4.7%
Age 15 to 19 Years	147	5.8%	524	6.0%	697	6.0%	1,059	6.2%
Age 20 to 24 Years	197	7.8%	729	8.3%	936	8.1%	1,310	7.7%
Age 25 to 29 Years	217	8.6%	763	8.7%	963	8.3%	1,297	7.6%
Age 30 to 34 Years	191	7.6%	659	7.5%	847	7.3%	1,147	6.8%
Age 35 to 39 Years	152	6.0%	560	6.4%	721	6.2%	1,029	6.1%
Age 40 to 44 Years	141	5.6%	552	6.3%	717	6.2%	1,018	6.0%
Age 45 to 49 Years	159	6.3%	552	6.3%	735	6.4%	1,091	6.4%
Age 50 to 54 Years	177	7.0%	594	6.8%	793	6.9%	1,201	7.1%
Age 55 to 59 Years	164	6.5%	544	6.2%	738	6.4%	1,189	7.0%
Age 60 to 64 Years	139	5.5%	465	5.3%	640	5.5%	1,046	6.2%
Age 65 to 69 Years	137	5.4%	477	5.5%	650	5.6%	978	5.8%
Age 70 to 74 Years	115	4.5%	422	4.8%	561	4.9%	818	4.8%
Age 75 to 79 Years	86	3.4%	293	3.4%	382	3.3%	547	3.2%
Age 80 to 84 Years	62	2.4%	208	2.4%	266	2.3%	355	2.1%
Age 85 Years or Over	59	2.3%	199	2.3%	254	2.2%	366	2.2%
Male Median Age	38.2		40.0		40.2		40.8	
Age 19 Years or Less	531	21.0%	1,714	19.6%	2,353	20.4%	3,582	21.1%
Age 20 to 64 Years	1,536	60.8%	5,418	62.1%	7,090	61.4%	10,327	60.8%
Age 65 Years or Over	459	18.2%	1,599	18.3%	2,113	18.3%	3,064	18.1%

Males per 100 Females (2017)

Overall Comparison	107		112		109		107	
Age Under 5 Years	166	62.5%	135	57.5%	126	55.7%	118	54.1%
Age 5 to 9 Years	113	53.0%	106	51.5%	107	51.7%	110	52.4%
Age 10 to 14 Years	116	53.7%	117	53.9%	114	53.2%	111	52.6%
Age 15 to 19 Years	131	56.7%	148	59.7%	139	58.1%	137	57.7%
Age 20 to 24 Years	139	58.1%	159	61.3%	153	60.6%	150	60.0%
Age 25 to 29 Years	145	59.2%	152	60.3%	139	58.1%	127	56.0%
Age 30 to 34 Years	145	59.2%	161	61.8%	149	59.8%	136	57.6%
Age 35 to 39 Years	126	55.7%	143	58.8%	132	57.0%	126	55.7%
Age 40 to 44 Years	120	54.5%	146	59.3%	138	58.0%	125	55.6%
Age 45 to 49 Years	120	54.5%	129	56.4%	124	55.4%	118	54.1%
Age 50 to 54 Years	115	53.4%	114	53.3%	110	52.3%	106	51.5%
Age 55 to 59 Years	100	50.0%	100	49.9%	97	49.2%	95	48.7%
Age 60 to 64 Years	90	47.5%	80	44.5%	80	44.5%	84	45.7%
Age 65 to 69 Years	86	46.3%	81	44.8%	83	45.4%	85	46.0%
Age 70 to 74 Years	77	43.5%	83	45.5%	85	45.9%	87	46.7%
Age 75 to 79 Years	73	42.2%	74	42.6%	76	43.2%	81	44.7%
Age 80 to 84 Years	60	37.6%	67	40.1%	69	40.8%	71	41.4%
Age 85 Years or Over	37	27.0%	48	32.5%	50	33.1%	55	35.6%
Age 19 Years or Less	131	56.7%	127	55.9%	121	54.9%	119	54.3%
Age 20 to 39 Years	139	58.2%	154	60.6%	143	58.9%	134	57.3%
Age 40 to 64 Years	108	51.9%	110	52.5%	107	51.6%	103	50.8%
Age 65 Years or Over	67	40.0%	72	41.9%	74	42.6%	78	43.8%

This report was produced using data from private and government sources deemed to be reliable. The information herein is provided without representation or warranty.

COMPLETE PROFILE

2000-2010 Census, 2017 Estimates with 2022 Projections

Calculated using Weighted Block Centroid from Block Groups



Lat/Lon: 40.9285/-72.6839

RFULL9

1309 Old Country Rd									
Riverhead, NY 11901									
	1 mi radius		2 mi radius		3 mi radius		5 mi radius		
Household Type (2017)									
Total Households	1,844		6,047		8,157		12,131		
Households with Children	462	25.0%	1,498	24.8%	2,100	25.7%	3,178	26.2%	
Average Household Size	2.5		2.5		2.5		2.6		
Household Density per Square Mile	587		481		289		155		
Population Family	3,540	72.4%	11,575	70.1%	16,207	73.2%	25,127	76.5%	
Population Non-Family	1,142	23.4%	3,362	20.4%	4,329	19.5%	5,991	18.2%	
Population Group Quarters	204	4.2%	1,571	9.5%	1,614	7.3%	1,713	5.2%	
Family Households	1,060	57.5%	3,585	59.3%	4,993	61.2%	7,710	63.6%	
Married Couple Households	712	67.2%	2,488	69.4%	3,486	69.8%	5,606	72.7%	
Other Family Households	348	32.8%	1,097	30.6%	1,507	30.2%	2,104	27.3%	
Family Households with Children	445	42.0%	1,458	40.7%	2,049	41.0%	3,111	40.3%	
Married Couple with Children	266	59.8%	881	60.4%	1,242	60.6%	1,981	63.7%	
Other Family Households with Children	179	40.2%	577	39.6%	807	39.4%	1,130	36.3%	
Family Households No Children	615	58.0%	2,127	59.3%	2,944	59.0%	4,599	59.7%	
Married Couple No Children	446	72.5%	1,607	75.5%	2,244	76.2%	3,626	78.8%	
Other Family Households No Children	169	27.5%	520	24.5%	701	23.8%	974	21.2%	
Non-Family Households	784	42.5%	2,462	40.7%	3,164	38.8%	4,421	36.4%	
Non-Family Households with Children	17	2.2%	40	1.6%	51	1.6%	68	1.5%	
Non-Family Households No Children	767	97.8%	2,422	98.4%	3,113	98.4%	4,354	98.5%	
Average Family Household Size	3.3		3.2		3.2		3.3		
Average Family Income	\$82,065		\$85,411		\$88,845		\$97,202		
Median Family Income	\$80,688		\$79,200		\$81,688		\$86,232		
Average Non-Family Household Size	1.5		1.4		1.4		1.4		
Marital Status (2017)									
Population Age 15 Years or Over	4,209		14,321		19,058		28,073		
Never Married	1,984	47.1%	5,961	41.6%	7,700	40.4%	10,778	38.4%	
Currently Married	1,087	25.8%	4,433	31.0%	6,372	33.4%	10,600	37.8%	
Previously Married	1,137	27.0%	3,927	27.4%	4,986	26.2%	6,695	23.8%	
Separated	335	29.5%	1,199	30.5%	1,522	30.5%	1,871	28.0%	
Widowed	302	26.5%	1,131	28.8%	1,480	29.7%	2,078	31.0%	
Divorced	500	44.0%	1,597	40.7%	1,983	39.8%	2,746	41.0%	
Educational Attainment (2017)									
Adult Population Age 25 Years or Over	3,612		12,255		16,313		24,054		
Elementary (Grade Level 0 to 8)	355	9.8%	981	8.0%	1,258	7.7%	1,827	7.6%	
Some High School (Grade Level 9 to 11)	262	7.3%	1,077	8.8%	1,394	8.5%	1,922	8.0%	
High School Graduate	1,378	38.1%	4,433	36.2%	5,845	35.8%	8,190	34.1%	
Some College	573	15.9%	2,095	17.1%	2,735	16.8%	4,108	17.1%	
Associate Degree Only	462	12.8%	1,321	10.8%	1,753	10.7%	2,434	10.1%	
Bachelor Degree Only	386	10.7%	1,522	12.4%	2,034	12.5%	3,214	13.4%	
Graduate Degree	195	5.4%	825	6.7%	1,294	7.9%	2,358	9.8%	
Any College (Some College or Higher)	1,617	44.8%	5,763	47.0%	7,816	47.9%	12,114	50.4%	
College Degree + (Bachelor Degree or Higher)	581	16.1%	2,347	19.1%	3,328	20.4%	5,573	23.2%	

This report was produced using data from private and government sources deemed to be reliable. The information herein is provided without representation or warranty.

COMPLETE PROFILE

2000-2010 Census, 2017 Estimates with 2022 Projections

Calculated using Weighted Block Centroid from Block Groups



Lat/Lon: 40.9285/-72.6839

RFULL9

1309 Old Country Rd

Riverhead, NY 11901

Housing

	1 mi radius	2 mi radius	3 mi radius	5 mi radius
Total Housing Units (2017)	1,948	6,505	8,841	13,837
Total Housing Units (2010)	1,951	6,434	8,666	13,806
Historical Annual Growth (2010-2017)	-3 -	71 0.2%	175 0.3%	31 -
Housing Units Occupied (2017)	1,844 94.7%	6,047 93.0%	8,157 92.3%	12,131 87.7%
Housing Units Owner-Occupied	1,110 60.2%	3,971 65.7%	5,548 68.0%	8,707 71.8%
Housing Units Renter-Occupied	734 39.8%	2,075 34.3%	2,610 32.0%	3,424 28.2%
Housing Units Vacant (2017)	104 5.6%	458 7.6%	683 8.4%	1,706 14.1%

Household Size (2017)

	1 mi radius	2 mi radius	3 mi radius	5 mi radius
Total Households	1,844	6,047	8,157	12,131
1 Person Households	608 33.0%	1,986 32.8%	2,536 31.1%	3,520 29.0%
2 Person Households	576 31.2%	2,019 33.4%	2,739 33.6%	4,135 34.1%
3 Person Households	231 12.5%	730 12.1%	1,029 12.6%	1,587 13.1%
4 Person Households	184 10.0%	578 9.6%	835 10.2%	1,351 11.1%
5 Person Households	106 5.8%	338 5.6%	482 5.9%	754 6.2%
6 Person Households	62 3.4%	175 2.9%	234 2.9%	341 2.8%
7 or More Person Households	78 4.2%	221 3.7%	301 3.7%	443 3.7%

Household Income Distribution (2017)

	1 mi radius	2 mi radius	3 mi radius	5 mi radius
HH Income \$200,000 or More	110 6.0%	379 6.3%	500 6.1%	1,003 8.3%
HH Income \$150,000 to \$199,999	155 8.4%	453 7.5%	669 8.2%	1,033 8.5%
HH Income \$125,000 to \$149,999	110 5.9%	304 5.0%	452 5.5%	743 6.1%
HH Income \$100,000 to \$124,999	81 4.4%	353 5.8%	544 6.7%	930 7.7%
HH Income \$75,000 to \$99,999	225 12.2%	682 11.3%	928 11.4%	1,457 12.0%
HH Income \$50,000 to \$74,999	186 10.1%	845 14.0%	1,228 15.1%	1,938 16.0%
HH Income \$35,000 to \$49,999	222 12.0%	870 14.4%	1,128 13.8%	1,548 12.8%
HH Income \$25,000 to \$34,999	226 12.3%	681 11.3%	855 10.5%	1,179 9.7%
HH Income \$15,000 to \$24,999	239 13.0%	699 11.6%	861 10.6%	1,096 9.0%
HH Income \$10,000 to \$14,999	126 6.9%	306 5.1%	372 4.6%	457 3.8%
HH Income Under \$10,000	163 8.8%	475 7.9%	619 7.6%	747 6.2%

Household Vehicles (2017)

	1 mi radius	2 mi radius	3 mi radius	5 mi radius
Households 0 Vehicles Available	191 10.4%	607 10.0%	803 9.8%	1,036 8.5%
Households 1 Vehicle Available	970 52.6%	2,993 49.5%	3,672 45.0%	4,801 39.6%
Households 2 Vehicles Available	382 20.7%	1,532 25.3%	2,244 27.5%	3,775 31.1%
Households 3 or More Vehicles Available	300 16.3%	915 15.1%	1,438 17.6%	2,519 20.8%
Total Vehicles Available	2,920	9,343	13,157	20,875
Average Vehicles per Household	1.6	1.5	1.6	1.7
Owner-Occupied Household Vehicles	1,960 67.1%	6,891 73.8%	10,036 76.3%	16,511 79.1%
Average Vehicles per Owner-Occupied Household	1.8	1.7	1.8	1.9
Renter-Occupied Household Vehicles	960 32.9%	2,451 26.2%	3,121 23.7%	4,364 20.9%
Average Vehicles per Renter-Occupied Household	1.3	1.2	1.2	1.3

Travel Time (2015)

	1 mi radius	2 mi radius	3 mi radius	5 mi radius
Worker Base Age 16 years or Over	2,555	8,398	11,103	16,434
Travel to Work in 14 Minutes or Less	927 36.3%	2,812 33.5%	3,542 31.9%	4,974 30.3%
Travel to Work in 15 to 29 Minutes	642 25.1%	1,752 20.9%	2,410 21.7%	3,978 24.2%
Travel to Work in 30 to 59 Minutes	514 20.1%	1,500 17.9%	2,205 19.9%	3,479 21.2%
Travel to Work in 60 Minutes or More	205 8.0%	713 8.5%	947 8.5%	1,457 8.9%
Work at Home	110 4.3%	225 2.7%	272 2.5%	380 2.3%
Average Minutes Travel to Work	18.1	18.4	19.2	19.5

This report was produced using data from private and government sources deemed to be reliable. The information herein is provided without representation or warranty.

COMPLETE PROFILE

2000-2010 Census, 2017 Estimates with 2022 Projections

Calculated using Weighted Block Centroid from Block Groups



Lat/Lon: 40.9285/-72.6839

RFULL9

1309 Old Country Rd Riverhead, NY 11901	1 mi radius	2 mi radius	3 mi radius	5 mi radius
Transportation To Work (2015)				
Worker Base Age 16 years or Over	2,555	8,398	11,103	16,434
Drive to Work Alone	1,689 66.1%	6,389 76.1%	8,661 78.0%	13,082 79.6%
Drive to Work in Carpool	398 15.6%	942 11.2%	1,137 10.2%	1,645 10.0%
Travel to Work by Public Transportation	94 3.7%	317 3.8%	422 3.8%	579 3.5%
Drive to Work on Motorcycle	- -	- -	3 -	10 0.1%
Bicycle to Work	2 0.1%	18 0.2%	19 0.2%	23 0.1%
Walk to Work	158 6.2%	326 3.9%	400 3.6%	490 3.0%
Other Means	104 4.1%	181 2.2%	189 1.7%	224 1.4%
Work at Home	110 4.3%	225 2.7%	272 2.5%	380 2.3%
Daytime Demographics (2017)				
Total Businesses	691	1,720	1,919	2,215
Total Employees	9,708	22,415	23,951	27,183
Company Headquarter Businesses	1 0.2%	5 0.3%	5 0.2%	6 0.3%
Company Headquarter Employees	638 6.6%	1,174 5.2%	1,191 5.0%	1,255 4.6%
Employee Population per Business	14.1 to 1	13.0 to 1	12.5 to 1	12.3 to 1
Residential Population per Business	7.1 to 1	9.6 to 1	11.5 to 1	14.8 to 1
Adj. Daytime Demographics Age 16 Years or Over	11,492	29,632	33,419	40,677
Labor Force				
Labor Population Age 16 Years or Over (2017)	4,157	14,160	18,837	27,731
Labor Force Total Males (2017)	2,114 50.9%	7,453 52.6%	9,784 51.9%	14,273 51.5%
Male Civilian Employed	1,387 65.6%	4,019 53.9%	5,346 54.6%	7,995 56.0%
Male Civilian Unemployed	77 3.6%	279 3.7%	348 3.6%	440 3.1%
Males in Armed Forces	- -	1 -	10 0.1%	25 0.2%
Males Not in Labor Force	650 30.8%	3,155 42.3%	4,079 41.7%	5,813 40.7%
Labor Force Total Females (2017)	2,043 49.1%	6,707 47.4%	9,054 48.1%	13,458 48.5%
Female Civilian Employed	986 48.3%	2,922 43.6%	4,012 44.3%	6,216 46.2%
Female Civilian Unemployed	43 2.1%	139 2.1%	217 2.4%	318 2.4%
Females in Armed Forces	- -	1 -	1 -	1 -
Females Not in Labor Force	1,013 49.6%	3,644 54.3%	4,824 53.3%	6,923 51.4%
Unemployment Rate	2.9%	3.0%	3.0%	2.7%
Labor Force Growth (2010-2017)	-23 -1.0%	-49 -0.7%	-1 -	-43 -0.3%
Male Labor Force Growth (2010-2017)	-16 -1.1%	-25 -0.6%	- -	-23 -0.3%
Female Labor Force Growth (2010-2017)	-7 -0.7%	-24 -0.8%	-1 -	-20 -0.3%
Occupation (2015)				
Occupation Population Age 16 Years or Over	2,395	6,991	9,359	14,254
Occupation Total Males	1,403 58.6%	4,044 57.8%	5,346 57.1%	8,018 56.3%
Occupation Total Females	993 41.4%	2,947 42.2%	4,013 42.9%	6,236 43.7%
Management, Business, Financial Operations	150 6.3%	431 6.2%	678 7.2%	1,347 9.4%
Professional, Related	343 14.3%	1,016 14.5%	1,563 16.7%	2,634 18.5%
Service	641 26.8%	1,705 24.4%	2,189 23.4%	3,093 21.7%
Sales, Office	599 25.0%	1,949 27.9%	2,496 26.7%	3,737 26.2%
Farming, Fishing, Forestry	36 1.5%	148 2.1%	235 2.5%	291 2.0%
Construction, Extraction, Maintenance	261 10.9%	849 12.1%	1,176 12.6%	1,850 13.0%
Production, Transport, Material Moving	366 15.3%	893 12.8%	1,023 10.9%	1,303 9.1%
White Collar Workers	1,092 45.6%	3,395 48.6%	4,737 50.6%	7,718 54.1%
Blue Collar Workers	1,304 54.4%	3,596 51.4%	4,622 49.4%	6,537 45.9%

This report was produced using data from private and government sources deemed to be reliable. The information herein is provided without representation or warranty.

COMPLETE PROFILE

2000-2010 Census, 2017 Estimates with 2022 Projections

Calculated using Weighted Block Centroid from Block Groups



Lat/Lon: 40.9285/-72.6839

RFULL9

1309 Old Country Rd Riverhead, NY 11901	1 mi radius	2 mi radius	3 mi radius	5 mi radius
Units In Structure (2015)				
Total Units	1,812	5,853	7,828	11,735
1 Detached Unit	1,024 56.5%	3,212 54.9%	4,557 58.2%	7,745 66.0%
1 Attached Unit	87 4.8%	532 9.1%	670 8.6%	1,045 8.9%
2 Units	66 3.7%	216 3.7%	265 3.4%	345 2.9%
3 to 4 Units	38 2.1%	129 2.2%	199 2.5%	230 2.0%
5 to 9 Units	139 7.7%	576 9.8%	654 8.4%	795 6.8%
10 to 19 Units	81 4.4%	234 4.0%	299 3.8%	351 3.0%
20 to 49 Units	8 0.4%	40 0.7%	46 0.6%	66 0.6%
50 or More Units	36 2.0%	92 1.6%	116 1.5%	139 1.2%
Mobile Home or Trailer	376 20.7%	1,088 18.6%	1,339 17.1%	1,444 12.3%
Other Structure	2 0.1%	7 0.1%	7 0.1%	7 0.1%
Homes Built By Year (2015)				
Homes Built 2014 or later	1 0.1%	6 0.1%	8 0.1%	56 0.5%
Homes Built 2010 to 2013	29 1.6%	133 2.3%	187 2.4%	282 2.4%
Homes Built 2000 to 2009	230 12.7%	1,266 21.6%	1,661 21.2%	2,462 21.0%
Homes Built 1990 to 1999	200 11.1%	784 13.4%	1,016 13.0%	1,628 13.9%
Homes Built 1980 to 1989	218 12.0%	657 11.2%	876 11.2%	1,399 11.9%
Homes Built 1970 to 1979	261 14.4%	727 12.4%	1,054 13.5%	1,559 13.3%
Homes Built 1960 to 1969	321 17.7%	882 15.1%	1,211 15.5%	1,709 14.6%
Homes Built 1950 to 1959	228 12.6%	694 11.9%	955 12.2%	1,338 11.4%
Homes Built 1940 to 1949	146 8.0%	345 5.9%	383 4.9%	526 4.5%
Homes Built Before 1939	220 12.1%	626 10.7%	803 10.3%	1,203 10.3%
Median Age of Homes	44.3 yrs	39.6 yrs	39.4 yrs	38.8 yrs
Home Values (2015)				
Owner Specified Housing Units	1,095	3,898	5,375	8,470
Home Values \$1,000,000 or More	6 0.6%	28 0.7%	42 0.8%	128 1.5%
Home Values \$750,000 to \$999,999	34 3.1%	75 1.9%	107 2.0%	333 3.9%
Home Values \$500,000 to \$749,999	76 7.0%	294 7.5%	511 9.5%	925 10.9%
Home Values \$400,000 to \$499,999	109 10.0%	558 14.3%	828 15.4%	1,544 18.2%
Home Values \$300,000 to \$399,999	272 24.8%	1,040 26.7%	1,418 26.4%	2,369 28.0%
Home Values \$250,000 to \$299,999	130 11.9%	556 14.3%	719 13.4%	1,037 12.2%
Home Values \$200,000 to \$249,999	142 12.9%	454 11.6%	578 10.7%	734 8.7%
Home Values \$175,000 to \$199,999	51 4.6%	160 4.1%	219 4.1%	256 3.0%
Home Values \$150,000 to \$174,999	32 3.0%	102 2.6%	159 3.0%	237 2.8%
Home Values \$125,000 to \$149,999	13 1.2%	47 1.2%	60 1.1%	74 0.9%
Home Values \$100,000 to \$124,999	35 3.2%	80 2.1%	125 2.3%	198 2.3%
Home Values \$90,000 to \$99,999	14 1.3%	49 1.3%	60 1.1%	69 0.8%
Home Values \$80,000 to \$89,999	47 4.3%	120 3.1%	136 2.5%	152 1.8%
Home Values \$70,000 to \$79,999	30 2.7%	90 2.3%	109 2.0%	120 1.4%
Home Values \$60,000 to \$69,999	26 2.4%	89 2.3%	124 2.3%	150 1.8%
Home Values \$50,000 to \$59,999	29 2.6%	59 1.5%	69 1.3%	75 0.9%
Home Values \$35,000 to \$49,999	18 1.6%	42 1.1%	49 0.9%	56 0.7%
Home Values \$25,000 to \$34,999	18 1.7%	97 2.5%	125 2.3%	157 1.9%
Home Values \$10,000 to \$24,999	26 2.3%	69 1.8%	81 1.5%	90 1.1%
Home Values Under \$10,000	5 0.5%	20 0.5%	27 0.5%	32 0.4%
Owner-Occupied Median Home Value	\$248,674	\$280,112	\$295,741	\$326,801
Renter-Occupied Median Rent	\$1,192	\$1,194	\$1,202	\$1,244

This report was produced using data from private and government sources deemed to be reliable. The information herein is provided without representation or warranty.

COMPLETE PROFILE

2000-2010 Census, 2017 Estimates with 2022 Projections

Calculated using Weighted Block Centroid from Block Groups



Lat/Lon: 40.9285/-72.6839

RFULL9

1309 Old Country Rd Riverhead, NY 11901	1 mi radius	2 mi radius	3 mi radius	5 mi radius
Total Annual Consumer Expenditure (2017)				
Total Household Expenditure	\$100 M	\$337 M	\$467 M	\$753 M
Total Non-Retail Expenditure	\$54.4 M	\$182 M	\$253 M	\$409 M
Total Retail Expenditure	\$46.0 M	\$154 M	\$214 M	\$343 M
Apparel	\$3.52 M	\$11.8 M	\$16.4 M	\$26.4 M
Contributions	\$4.58 M	\$15.3 M	\$21.3 M	\$35.3 M
Education	\$3.84 M	\$12.7 M	\$17.8 M	\$29.3 M
Entertainment	\$5.60 M	\$18.8 M	\$26.2 M	\$42.4 M
Food and Beverages	\$14.7 M	\$49.2 M	\$68.2 M	\$109 M
Furnishings and Equipment	\$3.43 M	\$11.5 M	\$16.0 M	\$26.2 M
Gifts	\$2.53 M	\$8.46 M	\$11.8 M	\$19.5 M
Health Care	\$8.07 M	\$27.1 M	\$37.3 M	\$59.2 M
Household Operations	\$2.91 M	\$9.69 M	\$13.6 M	\$22.3 M
Miscellaneous Expenses	\$1.46 M	\$4.93 M	\$6.83 M	\$10.9 M
Personal Care	\$1.30 M	\$4.36 M	\$6.05 M	\$9.72 M
Personal Insurance	\$758 K	\$2.53 M	\$3.54 M	\$5.84 M
Reading	\$223 K	\$749 K	\$1.04 M	\$1.68 M
Shelter	\$20.8 M	\$69.7 M	\$96.8 M	\$156 M
Tobacco	\$614 K	\$2.06 M	\$2.81 M	\$4.37 M
Transportation	\$18.5 M	\$62.6 M	\$87.0 M	\$140 M
Utilities	\$7.53 M	\$25.2 M	\$34.7 M	\$55.1 M
Monthly Household Consumer Expenditure (2017)				
Total Household Expenditure	\$4,537	\$4,638	\$4,774	\$5,171
Total Non-Retail Expenditure	\$2,457 54.2%	\$2,512 54.2%	\$2,589 54.2%	\$2,812 54.4%
Total Retail Expenditures	\$2,080 45.8%	\$2,126 45.8%	\$2,185 45.8%	\$2,359 45.6%
Apparel	\$159 3.5%	\$162 3.5%	\$167 3.5%	\$182 3.5%
Contributions	\$207 4.6%	\$210 4.5%	\$218 4.6%	\$243 4.7%
Education	\$173 3.8%	\$175 3.8%	\$181 3.8%	\$201 3.9%
Entertainment	\$253 5.6%	\$259 5.6%	\$267 5.6%	\$291 5.6%
Food and Beverages	\$663 14.6%	\$679 14.6%	\$697 14.6%	\$749 14.5%
Furnishings and Equipment	\$155 3.4%	\$158 3.4%	\$164 3.4%	\$180 3.5%
Gifts	\$114 2.5%	\$117 2.5%	\$121 2.5%	\$134 2.6%
Health Care	\$365 8.0%	\$373 8.0%	\$381 8.0%	\$407 7.9%
Household Operations	\$131 2.9%	\$133 2.9%	\$138 2.9%	\$153 3.0%
Miscellaneous Expenses	\$66 1.5%	\$68 1.5%	\$70 1.5%	\$75 1.5%
Personal Care	\$59 1.3%	\$60 1.3%	\$62 1.3%	\$67 1.3%
Personal Insurance	\$34 0.8%	\$35 0.8%	\$36 0.8%	\$40 0.8%
Reading	\$10 0.2%	\$10 0.2%	\$11 0.2%	\$12 0.2%
Shelter	\$940 20.7%	\$960 20.7%	\$989 20.7%	\$1,071 20.7%
Tobacco	\$28 0.6%	\$28 0.6%	\$29 0.6%	\$30 0.6%
Transportation	\$838 18.5%	\$862 18.6%	\$889 18.6%	\$960 18.6%
Utilities	\$340 7.5%	\$347 7.5%	\$355 7.4%	\$378 7.3%

This report was produced using data from private and government sources deemed to be reliable. The information herein is provided without representation or warranty.

