PART 1: EXPOSING THE TRAITORS

THE JUUKAN HOAX

2003 **RIO NEGOTIATIONS STARTED**
With the local Aboriginal native title organisation known as the PKKP

2006 **REPORT CONFIRMS**
Juukan artifacts were fossilised dung

EXCAVATION CAMPAIGNS
Men & women removed fossilized dung. It was stored at the Juukan site

2007 **SIGNIFICANT SITES**
PKKP received $14M professional independent advice fees from Rio

PROFESSIONAL ADVISORS 2007-11
PKKP identified sacred & culturally significant sites - Juukan was not listed

2013 **AUTHORISATION TO BLAST THE JUUKAN SITES**
Former Rio CEO Walsh filed the application to blast the Juukan site, the WA government approved it & the PKKP didn't object to the approval to destroy Juukan

2014 **ARTIFACTS PRESENTED**
Excavated Juukan artifacts presented at the 'Colours of our Country' festival & the CEO of Rio's Iron Ore speech celebrated Juukan cave destruction

2016 **SAM WALSH'S RIO CORRUPTION UNCOVERED**
RIO CEO Jacques uncovered a corruption scandal in Guinea involving the former Rio CEO, Walsh & Alan Davies they're still being investigated for Guinea corruption (Simandou affair)

2020 **SAM WALSH BLAMES JEAN-SEBASTIEN JACQUES**
Walsh blames Jacque for the Juukan blast but Walsh refused to testify at the Senate Inquiry

2021 **JUUKAN A DEVICE TO SPLINTER OZ**
Juukan Senate Inquiry Recommendation brings into law the UN declaration of the Rights of Indigenous Peoples a device to splinter our country into first nations (subsections of China), See Article 26

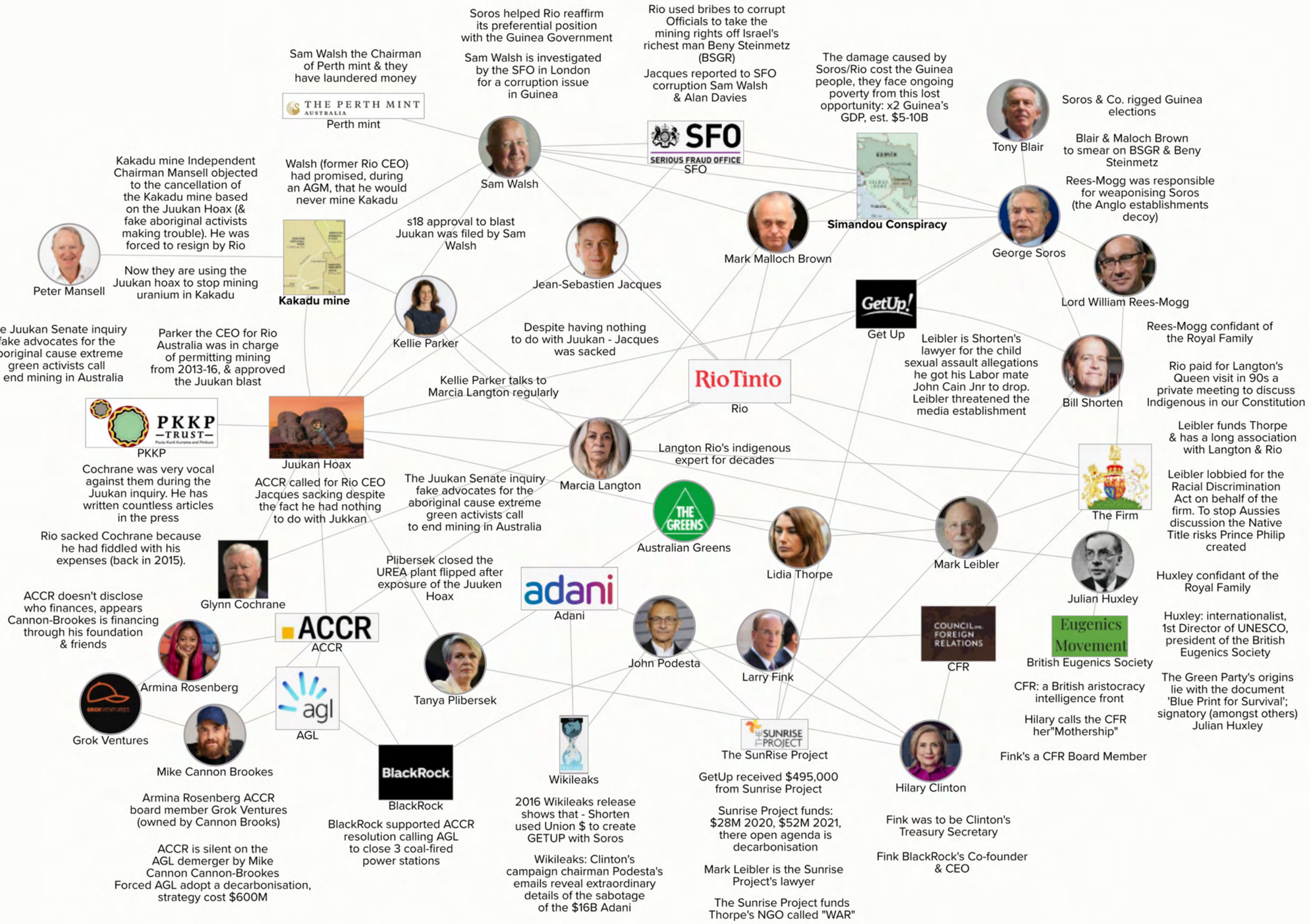

Josephine Cashman 2022 ©