

# 2024



## Competition dates:

June 14, 15, 16 –  
Caledon Equestrian Park

July 19, 20, 21 –  
Angelstone Tournaments

August 9, 10, 11 –  
Caledon Equestrian Park

September 6, 7, 8 –  
Caledon Equestrian Park



[www.caledondressage.ca](http://www.caledondressage.ca)

At Angelstone Tournaments – 8720 Wellington County Rd 50, Erin, ON  
And Caledon Equestrian Park – 200 Pine Ave, Caledon, ON

[Sponsors](#)

[Official EC Canada Statement](#)

[Contacts](#)

[The Equestrian Canada Statement of Principle](#)

[General rules](#)

[Biosecurity](#)

[Entries](#)

[Entry fees](#)

[Cancellations and refunds](#)

[Show details and Coaching](#)

[Officials](#)

[Bronze classes](#)

[Silver classes](#)

[Gold classes](#)

[Ontario Equestrian Dressage Development Series](#)

[Prizes](#)

[About Angelstone](#)

[About Caledon Equestrian Park](#)

## Table of contents

# Official Equestrian Canada Statement

The Caledon Dressage Bronze competitions are sanctioned as a Bronze competition of Equestrian Canada c/o House of Sport 2451 Riverside Drive, Ottawa, Ontario, K1H 7X7 and is governed by the rules of EC.” (A602.1)

The Caledon Dressage Silver competitions are sanctioned as a Silver competition of Equestrian Canada c/o House of Sport 2451 Riverside Drive, Ottawa, Ontario, K1H 7X7 and is governed by the rules of EC.” (A602.1)

The Caledon Dressage Gold competitions are sanctioned as a Gold competition of Equestrian Canada c/o House of Sport 2451 Riverside Drive, Ottawa, Ontario, K1H 7X7 and is governed by the rules of EC.” (A602.1)

Per Article A801, every entry at an EC sanctioned competition shall constitute an agreement by the person responsible that the owner, lessee, trainer, manager, agent, coach, driver or rider and horse shall be subject to the EC constitution and all rules of EC and any additional rules set by the competition. It is the responsibility of all individuals participating in any capacity in EC sanctioned competitions to be knowledgeable regarding the EC constitution and the applicable rules of EC and the additional rules, if any, imposed by the competition. Do not participate in this EC sanctioned competition in any capacity if you do not consent to be bound by the constitution and rules of EC and any additional rules imposed by the competition. (A602.7)

Every class offered herein is covered by the rules and specifications of the current rules of EC and will be held and judged in accordance with the EC Rule Book. (A602.2)

## Contacts

Show Manager and Secretary :  
Andrew Woodley  
571 Poth St, Welland, ON, L3B 5N8  
519.807.0951  
Fax number: 1-866-367-4519  
[caledondressage@gmail.com](mailto:caledondressage@gmail.com)

On-Call Veterinary  
Services: **Manning Equine**  
Veterinary Services  
519-855-9983  
Emergency pager:  
905-951-4711

On-Call Blacksmith:  
Paul Fischbach  
519-855-6192

Statement of Principles – Horse Welfare. EC supports adherence to humane treatment of horses in all activities under its jurisdiction. 10. EC is committed to:

- a) upholding the welfare of the horse, regardless of monetary value, as a primary consideration in all activities;
- b) requiring that horses be treated with kindness, respect, and the compassion that they deserve, and that they never be subjected to mistreatment;
- c) ensuring that owners, trainers, and exhibitors and their agents exercise appropriate care and responsibility in the handling, treatment, and transportation of their horses, as well as horses placed in their care for any purpose;
- d) providing for the continuous wellbeing of the horse by encouraging routine inspection and consultation with health care professionals and competition officials to achieve the highest possible standards of nutrition, health, comfort, and safety;
- e) continuing to support scientific studies on equine health and welfare;
- f) requiring owners, trainers, and exhibitors to know and follow their sanctioning organization's rules, and to work within industry regulations in all equestrian competitions; and,
- g) reviewing, revising, and developing competition rules and regulations that protect the welfare of the horse.

In determining whether conduct or treatment is cruel, abusive or inhumane, the standard to be applied will be the conduct or treatment expected of a reasonable person who is informed and experienced in equine training and exhibition procedures.

Individuals who interact with horses must also adhere to EC's policies as they relate to horse welfare.

1. 2024 Equestrian Canada rules will apply. All exhibitors are responsible for knowing these rules ([www.equestrian.ca](http://www.equestrian.ca))
2. Judge's and Steward's decisions are final.
3. All athletes, regardless of age or level of competition, must wear properly fitted and fastened safety approved protective headgear at all times when mounted at any EC-sanctioned Dressage competition at the event location.

**Protective headgear must be certified under one of the following standards: ASTM (American Society for Testing Materials), or SEI (Safety Equipment Institute, Inc.); BSI/BS EN (British Standards Institution); EN (European Union Standards); AS/NZS (Australian/New Zealand Standards); or CE VG1 01.040 2014-12.**

Note: At the tack check which follows the test, the steward may ask the rider to dismount so that the helmet may be inspected for the above approved standards.

4. The Caledon Dressage Association, Angelstone Tournaments and all their volunteers, Officials and employees will not be held responsible for any loss, damage or injury incurred to person, animal, or personal property while on the show grounds.
5. The Caledon Dressage Association reserves the right to refuse entry to any person or horse and to govern all conditions of the show.
6. All Gold, Silver and Bronze protests must be submitted in writing to the show secretary within 48 hours of the completion of the class concerned. A \$100.00 cash deposit must accompany the protest and will be forfeited if the protest is not sustained. (EC A1204)
7. For Gold and Silver entries, a horse recording number must be provided with the entry before competition numbers will be issued and the horse is allowed to compete.
8. It is recommended that horses have a current (within six months) negative coggins test.
9. For Gold and Silver entries, both owner and rider must be members in good standing with EC and the OE. Proof of EC and OE memberships for rider and owner must be submitted with the show entry.
10. For Bronze and Western Style Dressage entries, both owner and rider must be members in good standing with EC (Bronze or Higher) and the OE. Proof of EC and OE memberships for rider and owner must be submitted with the show entry.
11. Persons Responsible, competitors and/or owners who hold valid Sport Licenses, but at a lower level than required, may purchase Single Event Sport License Upgrades at the event. The fee for a Single Event Sport License Upgrade is listed in the current EC Schedule of Fees. A Single Event Sport License Upgrade allows the holder:
  - a) to compete only at the event for which it was purchased; and
  - b) to accumulate points only at the event for which it was purchased.
12. Any upgrades for Horse Recording or Sport licenses must be purchased through [Equestrian Canada online](http://www.equestrian.ca).
13. Competition numbers must be worn at all times when the horse is outside of its stall for identification by the steward, while on the show grounds or risk elimination from the show. The handler may wear or carry the number.

## General Rules

13. Any horse on the show grounds and not entered in a class must pay the administration fee plus a fee of \$35 plus HST in order to receive a bridle tag number to be worn at all times for identification by the steward. All rules of competition and tack apply to non showing horses. All the same requirements apply as to regular entrants (eg. Proof of OEF membership). Horse Recordings are not required.
14. Any horse entered in any class at this competition may be selected for equine medication control testing while at the event location. (A602.5)
15. All horses attending an Equestrian Canada sanctioned competition must have met the requirements of Article A519, Vaccinations. See Rules of Equestrian Canada, Section A, General Regulations, Article A519, Vaccinations. (A602.8) Proof must be provided as part of the required documents to enter the show.
16. All riders must report to the steward immediately following their test for a tack check. Failing to report will result in elimination from that class. In the event of Random Tack checks it is the responsibility of the rider to check with the steward if they had been selected. For full information on Tack Checks see Dressage E. 4. 16
17. All tests (except Western Style Dressage) are available from the 2023 DC Test Booklet or [www.equestrian.ca/sport/dressage](http://www.equestrian.ca/sport/dressage). The tests being used are the 2023 Equestrian Canada tests. FEI tests are available at [Dressage Tests | FEI](#).

**NOTE: In 2023 the USEF Introductory tests replaced the Walk/Trot tests**

18. Western Style Dressage tests are available at [www.westernstyledressage.ca](http://www.westernstyledressage.ca).
19. Para-Equestrian classes will be governed by EC Para rules (Section E Dressage/Para Dressage Rulebook)
20. No mounted riding is permitted in the competition rings or parking area during the show. Please only use marked warm-up areas for mounted riding.
21. No hand-walking is permitted in the competition rings or warm-up areas on show days.
22. Use of cellular devices while mounted is prohibited.
23. Please be advised that failure to comply with the Caledon Dressage rules outlined in this prizelist will result in disqualification and no refunds will be issued.
24. Open-toed shoes are not permitted to be worn by any riders, grooms or handlers, coaches and people calling tests and while on the competition grounds.
25. Western Style Dressage classes, if offered, will be Bronze level classes, and follow the rules of WSDAC (Western Style Dressage Association of Canada). Western Dressage classes will be run as miscellaneous classes. These classes are not rated for EC Awards. All other EC rules such as those pertaining to membership, equine medications control and entry status apply to all local and miscellaneous classes held at a sanctioned competition.
26. Horses must be washed / hosed in designated areas only.
27. Dogs MUST be kept on a leash no longer than 6 feet at all times while on the property. Dogs must not be loose in the stabling area and must remain on a leash or in a tack stall for bio safety reasons. There will be a \$100 fee for any disruption to competition caused by a loose dog.
28. Manure must be dumped at designated area. Manure dumping fine: \$100.
29. All parking must be in designated parking area as per competition management. Cars parked in stabling area and on fire lanes will be fined \$100 per violation.
30. Refer to the Caledon Dressage website for any COVID 19 related requirements.
31. Caledon Dressage reserves the right to amend these rules at their discretion at any time.
32. Substitutions that change the rider/horse will be accepted on a case-by-case basis and will incur a \$25 change fee and any additional fees as required.

## General Rules (cont'd)



# TIPS TO PROTECT YOUR HORSE AWAY FROM HOME

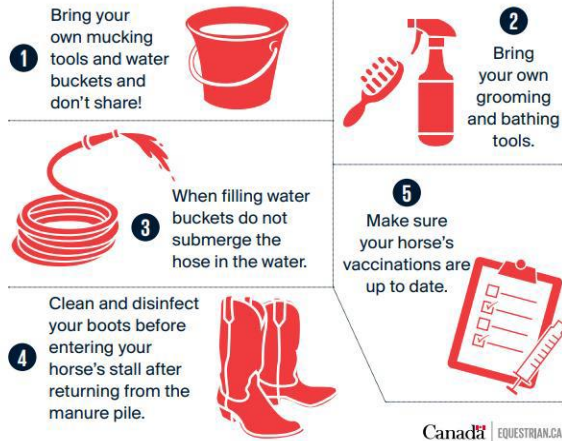

- Stall Labels must be completed for each horse, including the horse name and 24-hour emergency contact information, and place on the horse's stall door.
- You must check your horse's temperature twice a day and record it on the Horse Temperature Chart. A normal horse temperature is between 37.2-38.3 C. Any temperature over 38.8 C (102 F) must be reported to the horse show office and/or horse show steward or veterinarian.
- Do not share feed/water containers or buckets between horses and do not use communal water troughs. While filling a bucket, do not let the hose end touch the bucket or the water in a bucket.
- Sharing tack and equipment puts horses at risk and is not recommended. If tack/equipment must be used by multiple horses, be sure to clean/disinfect it between uses by different horses.
- Observe good hygiene around all horses on the grounds, and especially after handling a teammate's horse prior to touching your horse.
- Wash hands immediately with soap and water, or use disinfectant hand solution after handling horses, especially after contact with the mouth, nose or feces.
- Please use hand sanitizers and indicate the importance of their use to your friends, family and casual visitors.
- All stalls have been cleaned of all manure and bedding. Feel free to sanitize your assigned stall prior to bringing your horse in.
- Do not allow nose-to-nose contact between horses.
- Do not permit your horse to lick or sniff surfaces in common areas. If this does occur, please use a disinfectant wipe on the area.
- If sharing a wheelbarrow, please do not bring it into your horse's stall. Leave it in the aisle.
- Please dispose of manure in designated areas only. Do not put trash in manure pile.
- If your horse develops a fever or signs of illness, contact the show veterinarian or steward immediately.
- Following the competition, it is recommended that all horses be isolated at their home facility for 21 days prior to reintroduction to other horses. If this is not possible, be sure to observe all horses carefully for 21 days.
- Following the competition, all horses should have temperatures taken twice a day for four days, and be observed for abnormal behavior and signs of cough, nasal discharge, discomfort or lameness.
- **In the event that a horse returning home following the horse show becomes sick PLEASE notify the Competition Organizer. This is a precautionary request in the unlikely event of a potentially contagious disease event.**

Biosecurity  
for all  
competitors

1. Are accepted on a first come first served basis until all riding times are filled or up to the closing date, whichever comes first. Hors Concours entries may be permitted if space allows at the show committee's discretion.
2. Entries can only be made online using the Compete Easy software [www.competeeasy.com](http://www.competeeasy.com)
3. Entries will be limited to meet federal/provincial/territorial, regional and local government COVID restrictions.
4. The office is virtual. EVERYTHING must be done by emailing the office or through [www.competeeasy.com](http://www.competeeasy.com)
5. Riders are required to bring their own re-usable bridle/saddle numbers. A limited number of re-usable numbers will be available for purchase from the organizing committee upon arrival at the security gate.
6. Incomplete entries will not be accepted by the system.
7. Late entries (entries received after the closing date) will be charged a \$20 fee and will only be accepted if there is room and the entry is complete.
8. Minor changes may be allowed at the show at the discretion of the show office providing there is no impact to other competitors.
9. Payment will be requested online either by credit card or PayPal only.
10. Horses may be entered in up to 4 classes per day (including freestyle) per horse/rider combination at Intro, Training and 1st levels, and 3 classes per day (including freestyle) at any other level, if time and entries permit (Please see 2024 Dressage E.7.11.9 and/or Para E.6.4.5).
11. Freestyles:
  1. See Article section 10.6 for eligibility to compete in the freestyle
  2. Music must be provided via email prior to the show. Only digital copies are acceptable and must be provided electronically.

## Entries



## Bronze Class Entry Fees

English	Western	Fee
Intro, Training, 1st Level	Introductory, Basic, Level 1	\$45.20 (\$40 + HST)
2nd Level, 3rd Level	Level 2, Level 3, Level 4	\$50.85 (\$45 + HST)
4th Level and above		\$56.50 (\$50 + HST)

## Silver Class Entry Fees

Intro, Training, 1st Level	\$50.85 (\$45 + HST)
2nd Level, 3rd Level	\$56.50 (\$50 + HST)
4th Level and above	\$62.15 (\$55 + HST)

## Gold Class Entry Fees

Training, 1st Level	\$56.50 (\$50 + HST)
2nd Level, 3rd Level	\$62.15 (\$55 + HST)
4th Level and above	\$67.80 (\$60 + HST)

Type of Fee	Bronze	Western Style Dressage	Silver	Gold
Stabling and tack stalls	Weekend stalls (horse and tack): \$180 plus HST Day stalls (horse and tack): \$100 plus HST per day			
Ship in fee	\$20 plus HST per day			
Admin fee	\$55 plus HST	\$55 plus HST	\$60 plus HST	\$65 plus HST
Medic fee	\$15 plus HST	\$15 plus HST	\$15 plus HST	\$15 plus HST
Dressage Canada Levy	\$10.00/entry	\$10.00/entry	\$10.00/entry	\$10.00/entry
Drug test fee	\$4.00 plus HST	\$4.00 plus HST	\$8.00 plus HST	\$8.00 plus HST
Late entry fee	\$20 plus HST			
Processing Fee	5% of total bill			

1. Cancellations can be made, with no penalty, up to and including the show closing date.
2. After the show closing date a vet/doctor certificate is required and 50% of the **class entry fees only** will be refunded. The vet/doctor certificate, on official letterhead, must be received within 5 business days after the show or the entry fees will be forfeited. Vet/doctor certificates will only be accepted if they pertain to the entered horse/rider.
3. Effective each 12:01 am Friday morning when the show date begins, any scratches will forfeit all entry (incl. administration fees) and stabling fees.
4. Please notify the show secretary of any cancellations, as soon as possible, before and on the day of the show. During the show, please call 519-807-0951 to contact the show secretary.
5. Stabling fees are non-refundable after the closing date.
6. All monies will be fully refunded if the show is cancelled due to the COVID-19 pandemic.

## Cancellations and Refunds



Maple Lane Equestrian Trailers  
Smiths Falls ON



HORSE TRAILERS FOR RIDERS

ON THE MOVE!

Use Your SUV  
That  
Tows 3500lbs  
V6/Turbo 4 Cyl  
Class II/III Hitch  
2" Ball

Only 4% LTW  
Self Balancing  
Self Braking

Load & Go!



Like us on Facebook!

1.866.235.3401

Call or Click to Experience the Freedom!

[www.maplelanetrailers.com](http://www.maplelanetrailers.com)

1. Show times will be 8:00am to 5:30pm at Angelstone Tournaments or Caledon Equestrian Park– however, the show management reserves the right to adjust these times. Riding times will be available no later than the Thursday prior to the show. **Be sure to confirm ride times daily in case of any changes.** They will be posted on the Compete Easy app.
2. All classes will be held in a 20x60m all-weather ring. Exclusion: Para tests designated for 20 x 40
3. Groups of no more than 5 at one time will be allowed to school in the competition rings on Thursday for 30 minute maximum. We appreciate your assistance here. Stewards will be present.
4. Lunging is in the LUNGING RING ONLY. In the event that the lunging area becomes busy, the stewards will monitor and if necessary, set a schedule.
5. Warm Up for competition MUST take place in the designated warm up area for that particular competition ring. The warm up ring will be available to riders 60 minutes prior to test ride time. If additional hacking/walking/warm up is required this must take place prior to the 60 minutes in the designated flatting/schooling are if space allows.
6. All riders must wear their competition number and protective headgear with harness correctly fastened while mounted on the property; including within the competition rings as per EC 2020 Rules.
7. Stalls and tack stalls are available from noon on Thursday to the end of the day Sunday (7:00pm) for a cost of \$180.00 plus HST for the weekend. Shavings may be pre-purchased for \$12.00 (plus HST) per bag. No stall splitting is permitted.
8. Stalls must be booked in advance. Any unauthorized use of empty stalls will be charged the full \$180 plus HST stabling fee. All horses occupying a stall must be pre-booked with the office for security purposes.
9. EACH HORSE STABLED MUST HAVE A STALL CARD WITH THE FOLLOWING INFORMATION: Competition #, Horse – SHOW NAME, Rider Name and Telephone, (if the rider is a junior, then provide this info for the person responsible and the list of essential personnel connected to the entry. **A template can be found [here](#).**

## Coaching

### A 102 SAFE SPORT ENVIRONMENTS

A102.2 Effective 2024, Coach Status is required to engage in coaching activities at EC sanctioned events.

### A 602.9

The following statement must be included in the prize list of any EC-sanctioned competition:

“When registering for EC sanctioned competitions, athletes must indicate the name of their coach on the entry form or specify that they are selfcoached. Coaches from other countries, must be in good-standing with their home federation and must declare/have proof of insurance . See Rules of Equestrian Canada, Section A, General Regulations, Article 102, Safe Sport Environments.”

A 802.5 Space must be provided on the entry form for:

k) Name and EC number/USEF number (if applicable) of the athlete’s coach

# Officials

	Judge	Steward
Show #1 CEP June 14-16	Elizabeth McMullen, FEI 4 CAN Joanne Bouwhuis, FEI 2 CAN John MacPherson, EC S Ron King, EC S Vivian Hemsley, EC M TBD	Lynne Milford, EC S Anne Welch, FEI 3* CAN Kathy Tindale, EC S Sue Foell, EC S Kady Paterson, EC B
Show #2 Angelstone July 19-21	Cara Whitham, FEI 5* CAN Alexandre Lacerdo, FEI Sandra Smith Martins, FEI 3* ARG Claude Diotte, EC M Lynne Poole, EC M Kellie Towers, EC B	Lynne Milford, EC S Anne Welch, FEI 3* CAN Kathy Tindale, EC S Sue Foell, EC S Kady Paterson, EC B
Show #3 CEP August 9-11	Brenda Minor, FEI 3 CAN Beth Murray, EC S Janet Henderson, EC M TBD TBD TBD	Lynne Milford, EC S Anne Welch, FEI 3* CAN Kathy Tindale, EC S Sue Foell, EC S Kady Paterson, EC B
Show #4 CEP Sept 6-8	Birgit Epskamp Valkenborg, FEI 2 CAN Beth Murray, EC S Oswaldo Lazzuri, EC R Sara Alberni, EC B Justin Ridgewell, EC S TBD	Lynne Milford, EC S Anne Welch, FEI 3* CAN Kathy Tindale, EC S Sue Foell, EC S Kady Paterson, EC B

# Officials



**PIAFFE**  
 DRESSAGE LIFESTYLE

---

*Proud Supporter of*  
**Caledon Dressage**

SHOP OUR NEW BRANDS  
 AND LOOK AT [PIAFFE.CA](http://PIAFFE.CA)

# Bronze Show

## Classes

- Introductory (Junior, Adult Amateur & Open)
- Training Level (Junior, Adult Amateur & Open)
- First Level (Junior, Adult Amateur & Open)
- Second Level (Junior, Adult Amateur & Open)
- Third Level (Open)
- Fourth Level (Open)
- Western Style Dressage (Junior, Adult Amateur & Open)
- National Para-Equestrian Dressage Tests (run as TOC)
- Eventing Tests (Open)

	Show Date	Closing Date	Tests
Show #1 Caledon Equestrian Park	June 14	June 3	English - Test 1 & TOC Western - Tests A & B
	June 15		English - Test 2 & TOC Western - Test C & TOC
	June 16		English – Test 3 & TOC Western - Test D & TOC
Show #2 Angelstone	July 19	July 8	English - Test 1 & TOC Western - Tests A & B
	July 20		English - Test 2 & TOC Western - Test C & TOC
	July 21		English – Test 3 & TOC Western - Test D & TOC
Show #3 Caledon Equestrian Park	August 9	July 29	English - Test 1 & TOC Western - Tests A & B
	August 10		English - Test 2 & TOC Western - Test C & TOC
	August 11		English – Test 3 & TOC Western - Test D & TOC
Show #4 Caledon Equestrian Park	September 6	August 26	English - Test 1 & TOC Western - Tests A & B
	September 7		English - Test 2 & TOC Western - Test C & TOC
	September 8		English – Test 3 & TOC Western - Test D & TOC

# Silver Show

## Classes

- Introductory (Junior, Adult Amateur & Open)
- Training Level (Junior, Adult Amateur & Open)
- First Level (Junior, Adult Amateur & Open)
- Second Level (Junior, Adult Amateur & Open)
- Third Level (Open)
- Fourth Level (Open)
- Prix St. Georges (Open)
- Intermediare 1 (Open)

	Show Date	Closing Date	Tests
Show #1 Caledon Equestrian Park	June 14	June 3	Test 1, PSG, I1 TOC
	June 15		Test 2, PSG, I1, TOC
	June 16		Test 3, PSG, I1, TOC
Show #2 Angelstone	July 19	July 8	Test 1, PSG, I1 TOC
	July 20		Test 2, PSG, I1, TOC
	July 21		Test 3, PSG, I1, TOC
Show #3 Caledon Equestrian Park	August 9	July 29	Test 1, PSG, I1 TOC
	August 10		Test 2, PSG, I1, TOC
	August 11		Test 3, PSG, I1, TOC
Show #4 Caledon Equestrian Park	September 6	August 26	Test 1, PSG, I1 TOC
	September 7		Test 2, PSG, I1, TOC
	September 8		Test 3, PSG, I1, TOC



# Gold Show

## Classes

- Training Level (Junior, Adult Amateur & Open)
- First Level (Junior, Adult Amateur & Open)
- Second Level (Junior, Adult Amateur & Open)
- Third Level (Junior, Adult Amateur & Open)
- Fourth Level (Junior, Adult Amateur & Open)
- Prix St. Georges (Adult Amateur & Open)
- Grand Prix (Adult Amateur & Open)
- FEI Test of Choice (Open)
- FEI Young Horse Test of Choice (Open)
- FEI Children, FEI Junior, FEI Young Rider, FEI Young Horse
- FEI Para Equestrian Dressage Test of Choice
- Freestyles (Junior, Adult Amateur & Open)

If more than 3 entries, the following classes will be added, if less than 3 entries they will be part of the FEI TOC

- Inter I, Inter II, Inter A, Inter B, FEI Children, FEI Junior, FEI Young Rider, FEI Young Horse

	Show Date	Closing Date	Tests
Show #1 Caledon Equestrian Park	June 14	June 3	Test 1 & TOC. PSG, GP, FEITOC, FEI YH TOC
	June 15		Test 2, PSG, GP, FEITOC, FEI YH TOC
	June 16		Test 3, PSG, GP, FEITOC, FEI YH TOC, Freestyles
Show #2 Angelstone	July 19	July 8	Test 1 & TOC. PSG, GP, FEITOC, FEI YH TOC
	July 20		Test 2, PSG, GP, FEITOC, FEI YH TOC
	July 21		Test 3, PSG, GP, FEITOC, FEI YH TOC, Freestyles
Show #3 Caledon Equestrian Park	August 9	July 29	Test 1 & TOC. PSG, GP, FEITOC, FEI YH TOC
	August 10		Test 2, PSG, GP, FEITOC, FEI YH TOC
	August 11		Test 3, PSG, GP, FEITOC, FEI YH TOC, Freestyles
Show #4 Caledon Equestrian Park	September 6	August 26	Test 1 & TOC. PSG, GP, FEITOC, FEI YH TOC
	September 7		Test 2, PSG, GP, FEITOC, FEI YH TOC
	September 8		Test 3, PSG, GP, FEITOC, FEI YH TOC, Freestyles

Ribbons are provided for 1<sup>st</sup> to 6<sup>th</sup> place and are self-serve pick up in a designated area.

#### **BRONZE ONLY:**

- A high-point award will be awarded for the highest English dressage overall score per rider status over all levels
- A high-point award will be awarded for the highest Western dressage overall score per rider status over all levels

#### **SILVER ONLY:**

- Caledon Dressage will award an Open Champion and Reserve Champion per level provided there are 3 or more riders at that level.
- In levels where classes are divided by rider status, provided there are 3 or more entries at that level **and** rider status, additional Champion and Reserve will be offered.
- In order to qualify, a rider must compete in all technical tests (TOC classes are not included) at the level taking the best scores from each and averaging them. To be awarded Champion, the combined scores must be over 60%, Reserve Champion 58%.
- Small Tour (PSG and Inter 1) test riders will award an Open Champion and Reserve Champion provided there are 3 or more riders at that level.

#### **GOLD ONLY:**

- Caledon Dressage will award an Open Champion and Reserve Champion per level provided there are 3 or more riders at that level.
- In levels where classes are divided by rider status, provided there are 3 or more entries at that level **and** rider status, additional Champion and Reserve will be offered.
- In order to qualify, a rider must compete in all technical tests (TOC classes are not included) at the level taking the best scores from each and averaging them. To be awarded Champion, the combined scores must be over 60%, Reserve Champion 58%.
- **All FEI classes test riders may be combined provided the criteria above is met.**

## Prizes

### Additional Awards

Caledon Dressage 8 Awards - awarded when a rider receives a mark of 8 or above for all 3 rider co-efficients (Rider's position and seat, Rider's correct and effective use of the aids, Harmony between rider and horse). The rider must be a Caledon Dressage member in good standing. Only one 8 award per rider per year.

The Angelstone Tournaments Venue is located near the tranquil village of Rockwood, Ontario, located less than a half hour's drive northwest of Toronto's Pearson International Airport. Our visitors from the United States can reach the venue through the Buffalo, Detroit and Watertown border crossings.

Since 2010, the venue has grown to become one of North America's premier Equestrian Show Jumping Tournament sites and is now home to the Caledon Dressage series. Each passing year brings new additions to the property and in 2013, we expanded our All Weather footing in multiple rings, featured in our Main Stadium, ESI Hunter ring, Astalos ring and 3 warm-up rings. A total of 5 competition rings that stand up to both rainstorms and drought conditions means that horses competing at the venue can be guaranteed perfect footing regardless of the seasonal weather.

Expanding our services this year will also mean the introduction of all new stabling for 1000 horses, a new campground for those competitors with trailers who prefer to live on-site during the Tournament.

Spectators and sponsors will appreciate the attention to detail prevalent throughout the venue's hospitality zones, including décor from award winning designers. The view of the action is second to none. There is no better venue to take in the action of the sport while surrounded by an elite level of personal service and amenities.

We look forward to the opportunity of welcoming you to the venue.

**For information about Angelstone Tournaments,  
please visit [www.angelstone.ca](http://www.angelstone.ca)**

# 2024 Angelstone Show Grounds



## From Guelph:

- Head southeast on Wyndham St N toward Carden St
- Continue onto ON-7
- At the roundabout, continue straight to stay on ON-7
- Turn right onto Main St S/ON-7
- Turn left onto Harris St (signs for County Road 50/Harris Street)
- Continue onto Wellington County Rd 50
- Destination will be on the left

## From Orangeville:

- Head west on Broadway toward 2<sup>nd</sup> St
- Turn left onto John St
- Turn right onto Townline
- Turn right onto Caledon East Garafraxa Rd/Townline
- Continue onto Orangeville Caledon Townline
- Continue onto Caledon East Garafraxa Townline
- Orangeville Caledon Townline turns slightly left and becomes Winston Churchill Blvd
- Turn right onto Wellington 22
- Turn left onto Second Line
- Continue onto Wellington 125
- Turn right onto Wellington County Rd 50
- Destination will be on the right

Directions  
to  
Angelstone

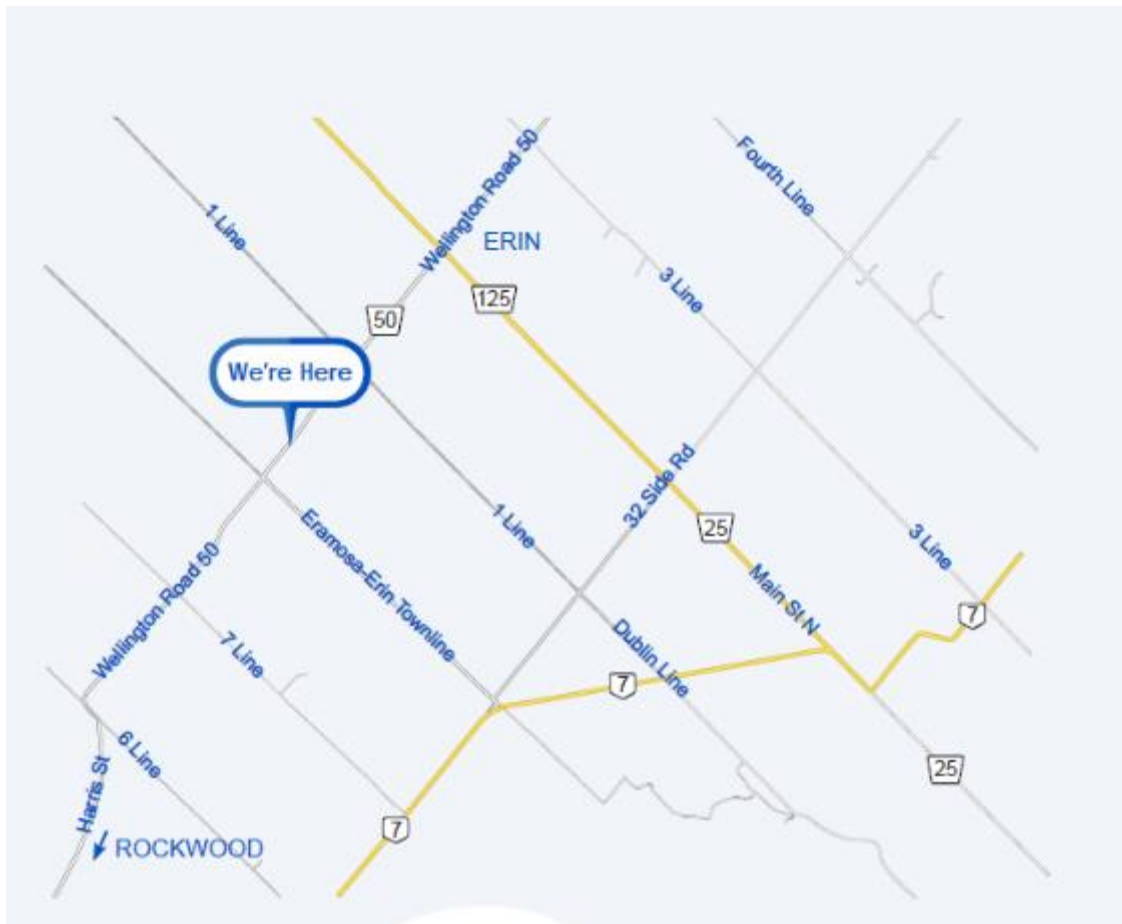

## ON-SITE CAMPGROUND

A limited number of Camper spaces are available at Angelstone show ground. This area is not furnished with picnic tables, washrooms or showers. Tents and open fires are not permitted.

- Services: 30AMP permanent power & Water
- Availability: 92 spots / first come first serve basis

<http://angelstone.ca/tournaments/accommodations/camper-space-reservation-silver-dressage/>

### RULES & REGULATIONS (Terms and Conditions)

- Check-in time is after 12:00 pm on Thursday and Check-out time is before 11:00 am on Monday.
- Registered name must be displayed on dashboards or window.
- AST Sanitation (pump out) schedule: Monday & Thursday (grey & black) – serviced by: Campbell's Sanitation (519-822-1521)
- FIRE & GREY WATER BAN: \$1,000 FINE(from city) will be billed to your account for any open fires and grey water. No open fires are allowed in campgrounds. No dumping of grey water! Keep yourself and others safe and happy. Campsites must be kept clean and tidy at all times.
- We recommend that all campers travel with 40ft extension cords.

## Lodging

### Host Hotel:

#### **Best Western Milton**

161 Chisholm Dr, Milton, ON L9T 4A6

Hotel Front Desk: [\(905\) 875-3818](tel:9058753818)

**Please contact the hotel directly and request the Caledon Dressage rate**

### Other Accommodations:

#### **Days Inn Guelph**

785 Gordon St, Guelph, ON N1G 1Y8  
519-822-9112

#### **Fairfield Inn & Suites by Marriott**

35 Cowan Pl, Guelph, ON N1G 0C1  
519-763-2339

#### **Holiday Inn & Suites**

601 Scottsdale Dr, Guelph, ON N1G 3E7  
519-836-0231

#### **Rockwood Campground**

161 Fall Street, Rockwood, ON N0B 2K0  
[bdixon@grandriver.ca](mailto:bdixon@grandriver.ca)  
1-877-588-GRCA(4722)



# The Venue

Facilities for equestrian events are second to none in eastern Canada

- 4 outside all-weather rings and warm up areas
- 2 natural sand rings and warm up areas
- Largest indoor competition ring in Ontario
- 1,000 stalls available for shows
- 2 full service Restaurants on site
- Fully licensed Leon's Lounge which overlooks the International Ring
- Patio and Lounge areas



CALEDON EQUESTRIAN PARK  
PALGRAVE, ONTARIO



## From Guelph:

- Head northwest on Wyndham St N toward Cork St E
- Take Wellington Rd 124 to Trafalgar Rd N/County Rd 24 in Erin
- Continue onto Eramosa Rd
- Continue onto Wellington Rd 124
- Follow Trafalgar Rd N/County Rd 24 and Sideroad 17 to Wellington Rd 124
- Turn left onto Trafalgar Rd N/County Rd 24
- Turn right onto Sideroad 17
- Turn right onto Shamrock Rd
- Take Charleston Sideroad/Peel Regional Rd 24 to Airport Rd/Peel Regional Rd 7 in Caledon
- Turn left onto Wellington Rd 124
- Continue onto Charleston Sideroad/Peel Regional Rd 24
- Follow Airport Rd/Peel Regional Rd 7 and Patterson Side Rd to Pine Ave
- Turn right onto Airport Rd/Peel Regional Rd 7 (signs for Regional Road 7/Airport Road/Caledon E)
- Turn left onto Patterson Side Rd
- Turn left onto Hwy 50/Peel Regional Rd 50
- Turn right onto Pine Ave
- Destination will be on the left

## From Toronto (Pearson Airport):

- Head northwest on Terminal 3 Rd
- Use the left 2 lanes to turn left onto the ON-409 ramp to ON-401 E/ON-427 N
- Continue onto ON-409 E
- Use the middle lane to take the Ontario 427 N exit
- Keep left at the fork, follow signs for ON-427 N and merge onto ON-427 N
- Use the left 2 lanes to turn slightly left to stay on ON-427 N
- Merge onto Major MacKenzie Dr./York Regional Rd 25
- Turn right onto Hwy 50/Peel Regional Rd 50
- At the roundabout, take the 1st exit and stay on Hwy 50
- Turn right onto Church St/Pine Ave
- Turn left at end of street and arrive at Caledon Equestrian Park

## Directions to Caledon Equestrian Park

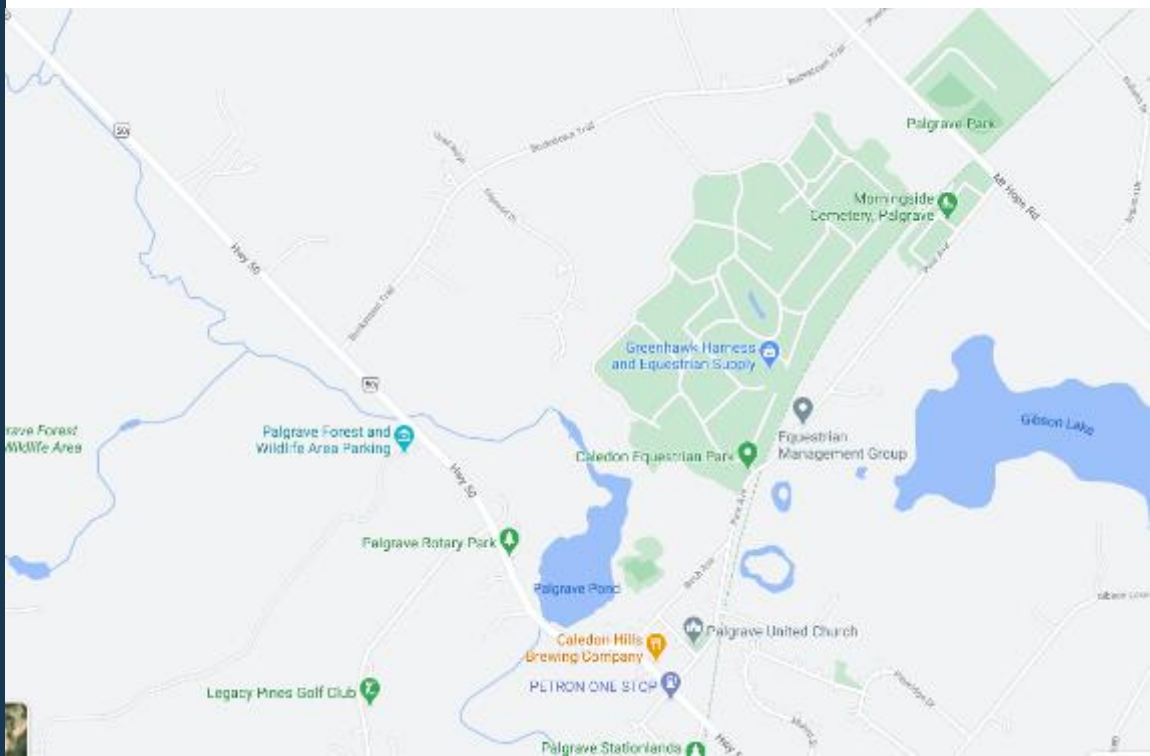

## ON-SITE CAMPGROUND

A limited number of Camper spaces are available at the Caledon Equestrian Park show ground. This area is not furnished with picnic tables, washrooms or showers. Tents and open fires are not permitted.

- Services: 30AMP permanent power & Water
- Availability: 55 spots / first come first serve basis

<http://angelstone.ca/tournaments/accommodations/camper-space-reservation-silver-dressage/>

### RULES & REGULATIONS (Terms and Conditions)

- Check-in time is after 12:00 pm on Thursday and Check-out time is before 11:00 am on Monday.
- Registered name must be displayed on dashboards or window.
- Sanitation (pump-out) schedule: Monday & Thursday
- FIRE & GREY WATER BAN: \$1,000 FINE(from city) will be billed to your account for any open fires and grey water. No open fires are allowed in campgrounds. No dumping of grey water! Keep yourself and others safe and happy. Campsites must be kept clean and tidy at all times.
- We encourage all campers to travel with 40ft extension cords.

## Lodging

### **Other Accommodations:**

#### **Best Western Plus Orangeville**

7 Buena Vista Drive, Orangeville, ON L9W 0A2

Hotel Front Desk: [\(519\) 941-3311](tel:5199413311)

#### **Hampton Inn & Suites by Hilton Bolton**

12700 Highway 50, Bolton, ON L7E 1L9

Hotel Front Desk: [\(905\) 857-9990](tel:9058579990)

Click [here](#) for a list of area B and B's