

## Who we are:

State and locally recognized for the 20+ years of providing excellent instruction to all inspiring dancers, whether it be just for fun or for pre-professional goals. We are worth your investment!

- FSDA provides a nurturing environment while delivering high-quality dance training with experienced dance instructors.
- Home to DanceCompany-X, FSDA's pre-professional dance company.
- Large, spacious dance studios with live cameras.
- Staff are all dance trained with dance & educational backgrounds.
- Delaware Division of the Arts awards for choreography.
- We sell dance most dance merchandise conveniently for you!

## Business hours:

5:30-7:30- Monday-Thursday

Closed Thanksgiving & Memorial Day, winter & spring breaks.

Please visit our website for the calendar.

## Contact Us:

[www.firststatedance.org](http://www.firststatedance.org)

[firststatedance@verizon.net](mailto:firststatedance@verizon.net)

(302) 422-2633

107 Maple Ave., Milford, DE 19963

## Social media:

Facebook & Instagram- First State Dance Academy

Twitter- First State Dance

DanceCompany-X on FB- DanceCo-X

# First State Dance Academy

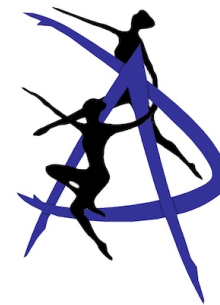

## 2025-26 Season

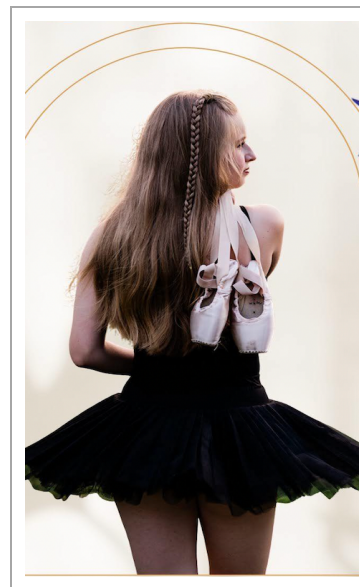

ADULT, BEGINNER TO  
PRE-PROFESSIONAL DANCE CLASSES!

*Dress Code (no jewelry other than stud earrings)*

**Dance with Me:** Pink or blue leotards, ballet shoes, tights optional.  
**Creative Movement:** Light blue leotard with attached plain blue skirt, pink tights, and ballet shoes, hair secure to the head/bun.

**Intros, Beg. & Int. Ballet/Tap:** Lilac leotard with attached lilac skirt, pink tights, ballet shoes, and tap shoes, hair secured to the head/bun.

**Ballet classes:** leotard, pink convertible or full-footed tights under leotards, ballet shoes, hair in a bun. See below for leotard colors. **Open Ballet**-any color leotard, black or pink tights.

**Ballet 1-** Black      **Ballet 2-** Jade (Dance Wear Solutions)  
**Ballet 3-** Navy Blue      **Ballet 4-** Plum/Egg Plant  
**Ballet 5-** Burgundy      ~Black leotards can be worn anytime. ~

**Acro, Jazz, Tap** - Leotard, tights, exercise wear, jazz pants/leggings or dance shorts (no street clothing), black jazz/tap shoes (Jazz sneakers by approval only & **ask** about tap shoes).

**Contemporary/ContempMo:** Leotard, tights, half-sole contemporary shoes, no body lotion.

**Tuition~** Payment info must be on file for monthly withdrawals.

# classes/wk	Payment plan (10)
1	\$ 75
2	\$ 125
3	\$ 170
4	\$ 205
5	\$ 240
6+	\$ 275
<b>Adult Ballet</b>	\$375/session

Registration fee is \$30/student up to 2 students/family, then \$0. **All registration fees are non-refundable unless a class gets canceled, & no credit will be given for missed classes. Policies are available on our website/studio.** Family discounts are available. Classes require purchase of dance costumes except for Adult Ballet.

Automatic withdraws are scheduled on the 5<sup>th</sup> of every month from Sept-June for tuition and/or costumes when due.

Full-year payments receive 5% discount, ck/cash only, and are due when you sign up. (No semester payment option.)

*Schedule (subject to change) Classes run Sept. 2<sup>nd</sup> – June 11<sup>th</sup>*

Monday	Tuesday	Wednesday	Thursday
Studio A	Studio A	Studio A	Studio A
Ballet 3/4/5 5:30-6:45 MA	Ballet 3 5:30-6:45 MA	Jr. Contemporary 5:30-6:30 JJ	Ballroom
Pointe 3 6:45-7:30 JJ		Ballet 4/5 6:30-7:45 JJ	Dance With Me 6-6:30 HG (Feb. 5-Apr.30)
ContempMo 7:30-8:45 JJ	Int/Adv Jazz 7:30-8:30 BC	Pointe 3 7:45-8:30 MA	Ballet 4/5 6:30-7:45 MA
Studio B	Studio B	Studio B	Studio B
Intro 4 5:30-6:15 LA	Ballet 2 5:30-6:45 RS	Beg. Ballet/Tap 5:30-6:45 LA	Tap Dance 5:30-6:15 LA
Intro 5 6:30-7:15 LA	Pointe 1/PP 6:45-7:30 RS	Int. Ballet/Tap 6:45-8 LA	Ballet 2/3 6:30-7:45 HG
			Pointe 1/2 7:45-8:30 HG
Studio C	Studio C	Studio C	Studio C
Ballet 1 5:30-6:45 AG	Creative Mvt/Pre-Ballet BC 5:45-6:30	Ballroom	AcroDance 5:30-6:30 RS
Pointe 2 6:45-7:30 MA		Ballet 1 6:30-7:45 RS	Ballroom
Adult Ballet 7:30-8:30 AG			Ballroom
<b>Teachers and schedule subject to change.</b>			

**Age requirements:** (Cut off birthday is September 2<sup>nd</sup>)

**2-** Dance with Me (includes participation with dancer's guardian)

**3-4** Creative Movement-Pre-Ballet-SPECIAL SPRING SESSION

**4-**(5 y/o) Intro 4

**5-**(6 y/o) Intro 5

**6-**(7 y/o) Beginner Ballet/Tap, **Acro Dance** (6-18)

**7-**(8 y/o) Intermediate Ballet/Tap

**8+ Ballet 1** and up. Note: Ballets 1 & 2 mandatory 2x/wk, Ballets 3+ are 3x/wk.

**Beg/Int Jazz-** Ballet 1 (w/ 1 yr. exp.). 2 & 3 levels. **Int/Adv Jazz-** Ballet 4-5

**Jr. Contemporary-** levels Ballet 2+. **Tap Dance-** Ages 8+

**Invite only:** Ballet 2+, Pointe classes, & ContempMo

*Sessions- Reg. fee is due when you sign up. Tuition is due by the 1<sup>st</sup> class.*

**Dance With Me (Feb. 5) & Creative Movement (Feb. 3)-** (12 wks.) Feb. 5. Each session fee is \$225 + \$30 reg. (No family discounts on sessions.)

**Adult Ballet** - Must pay the session fee (Sept.2 & Jan. 19) upfront with only 1 registration fee of \$30 for the school year. No credits or refunds.