Who we are:

Excellence in Dance for Over 25 years!

Recognized locally and statewide, First State Dance Academy is committed to providing exceptional dance education for every student – from recreational dancers to pre-professional performers.

- A nurturing, encouraging environment combined with exceptional dance training from experienced instructors.
- Home of DanceCompany-X, FSDA's pre-professional dance company.
- Spacious dance studios with live viewing cameras for families.
- Aware-winning choreography recognized by the Delaware Division of the Arts.
- Professional contracts & prestigious dance scholarship and acceptances in the top dance schools in the USA!
- Convenient on-site dancewear supplies, and some dance essentials.

Business hours:

5:30-7:30- Monday-Thursday
Closed Thanksgiving & Memorial Day, winter & spring breaks.
Please visit our website for the calendar.

Contact Us:

www.firststatedance.org

firststatedance@verizon.net

(302) 422-2633

107 Maple Ave., Milford, DE 19963

Social media:

Facebook & Instagram- First State Dance Academy

Twitter- First State Dance

First State Dance Academy

2026-27 Season

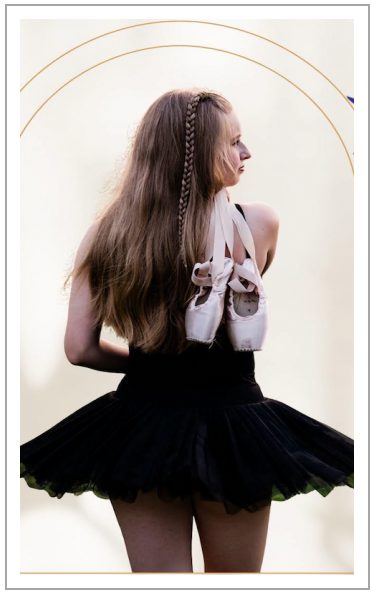

BEGINNER TO PRE-PROFESSIONAL DANCE CLASSES!

Celebrating Over 25 Years in Business!

Dress Code (no gum, jewelry other than stud earrings, and small, infinity, or stud nose rings. No other face piercings.)

Dance with Me: Pink or blue leotards, ballet shoes, tights optional.
Creative Movement: Light blue leotard with attached plain blue skirt, pink tights, and ballet shoes, hair secure to the head/bun.

Intros, Beg. & Int. Ballet/Tap: Lilac leotard with attached lilac skirt, footed pink tights, ballet shoes, and tap shoes, hair secured to the head/bun.

Ballet: Black leotard, convertible or full-footed tights (no holes) under leotards, ballet shoes, hair in a bun. Or, assigned level leotard colors:

Level A- Black **Level B**- Mulberry
Level C- Plum **Level D-** Teal
Level E- Royal Blue **Level F**- Burgundy

Skin tone tights & shoes must match.

Jazz, Tap - Leotard, tights, exercise wear, jazz pants/leggings or dance shorts (no street clothing), **TAN** jazz shoes, black tap shoes, hair pull up and away from the face.

Contemporary/ContempMo: Leotard, tights, half-sole contemporary shoes, no body lotion. No street clothes.

Tuition~ *Payment info must be on file for monthly withdrawals.*

# classes/wk	Payment plan (10)
1	$ 84
2	$ 144
3	$ 192
4	$ 240
5	$ 260
6+	$ 308
Adult Ballet	$420/session

Registration fee is $30/student up to 2 students/family, then $0. **All registration fees are non-refundable unless a class gets canceled, & no credit will be given for missed classes. Policies are available on our website/studio.** Family discounts are available.
Classes require purchase of dance costumes except for teen/adult classes.

Automatic withdraws are scheduled on the 5th of every month from Sept-June for tuition and/or costumes when due.

Full-year payments receive 5% discount, ck/cash only, and are due when you sign up. (No semester payment option.)

Schedule (subject to change) ***Classes run Sept. 8th – June 10th***

Monday	Tuesday	Wednesday	Thursday
Studio A	**Studio A**	**Studio A**	**Studio A**
Ballet EF 5:30-6:45 MA	Sr. Jazz 5:30-6:30 BC	Jr. Contemporary 5:30-6:30 JJ	Dance With Me 5:30-6 Creative Mvt. 6-6:30 HG
Pointe 2/3 6:45-7:30 MA		Ballet DEF 6:30-7:45 JJ	Ballet EF 6:30-7:45 MA/BC
ContempMo 7:30-8:45 JJ		Pointe 3 7:45-8:30 JJ	Competition rehearsals
Studio B	**Studio B**	**Studio B**	**Studio B**
Ballet AB 5:30-6:45 AG	Intro 5 5:30-6:15 LA	Intro 4 5:30-6:15 LA	Open Tap 5:30-6:15 LA
Pre-Pointe/Pointe 1 RS 6:45-7:45	Ballet/Tap 6:15-7:30 LA		Ballet CD 6:30-7:45 HG
Teen/Adult Tap MA 8:00-8:45			Pointe 1 7:45-8:30 HG
Studio C	**Studio C**	**Studio C**	**Studio C**
Ballet CD 5:30-6:45 RS		Ballroom	
Teen/Adult Ballet AG 6:45-7:45	Dance Strengthening RS 6:45-7:30	Ballet AB 6:30-7:45 RS	Ballroom
	Dance Master Class series TBA $25/series 7:30-8:15/30	Pointe 2 7:45-8:30 RS	Ballroom
Teachers and schedule subject to change.	Check your emails!		

Age requirements: (Cut off birthday is **September 8th**)
2- Dance with Me (includes participation with dancer's guardian)
3-4 Creative Movement-Pre-Ballet
4-(to 5 y/o) Intro 4
5-(to 6 y/o) Intro 5
6 & 7 y/o- Ballet/Tap
8+ Ballet A and up. Note: Ballets A-C mandatory 2x/wk, Ballets D-F are 3x/wk.
Jr. Contemporary- levels Ballet C+. **Adult Ballet/Ta**p- ages 13+
Dance Strengthening- Ballet B-F **Dance Master Series**- TBA w/each session
Invite only: Ballet B-F, Pointe, Sr. Tap, Sr. Jazz, ContempMo, Master Class Series, & Competitions

Sessions- Reg. fee is due when you sign up. Tuition is due by the 1st class.

Dance With Me (Sept. 10) & Creative Movement (Sept. 10)- (10 wks.). Each session fee is $170 + $30 reg. (No family discounts on sessions.)
Adult Ballet/Tap - Must pay the session fee (Sept. 8 & Jan. 11) upfront with only 1 registration fee of $30 for the school year. No credits or refunds. Exercise clothes, or leotard/tights, ballet and/or tap shoes, hair pulled away from face.
Dance Master Class series_ 4/wk sessions, no reg. fee, $25/session. Age varies.