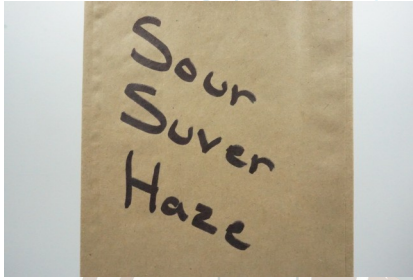

Sour Suver Haze

 Sample ID: SA-09072021-3843
 Batch:
 Type: Plant / Raw Materials
 Matrix: Plant - Flower

 Received: 09/07/2021
 Completed: 09/14/2021

Client
 Black Barn Holdings
 2221 Jessamine Station Road
 Wilmore, KY 40390

Summary

| | | |
|--------------|-------------|---------------|
| Test | Date Tested | Status |
| Cannabinoids | 09/14/2021 | Tested |
| Moisture | 09/14/2021 | 13.35% Tested |

Cannabinoids by HPLC-PDA

| | | | | | |
|----------------|---------------|--------------------|------------------|-------------------|---------------------------|
| 0.315 % | 8.18 % | 9.32 % | 13.35 % | Not Tested | Yes |
| Total Δ9-THC | CBDA | Total Cannabinoids | Moisture Content | Foreign Matter | Internal Marker Recovered |

| Analyte | LOD (%) | LOQ (%) | Result (% dry) | Result (mg/g dry) |
|---------------------|---------|---------|----------------|-------------------|
| CBC | 0.00095 | 0.0028 | ND | ND |
| CBCA | 0.00181 | 0.0054 | 0.304 | 3.04 |
| CBCV | 0.0006 | 0.0018 | ND | ND |
| CBD | 0.00081 | 0.0024 | 0.0342 | 0.342 |
| CBDA | 0.00043 | 0.0013 | 8.18 | 81.8 |
| CBDV | 0.00061 | 0.0018 | ND | ND |
| CBDVA | 0.00021 | 0.0006 | 0.0345 | 0.345 |
| CBG | 0.00057 | 0.0017 | 0.012 | 0.120 |
| CBGA | 0.00049 | 0.0015 | 0.374 | 3.74 |
| CBL | 0.00112 | 0.0033 | ND | ND |
| CBLA | 0.00124 | 0.0037 | 0.0214 | 0.214 |
| CBN | 0.00056 | 0.0017 | ND | ND |
| CBNA | 0.0006 | 0.0018 | ND | ND |
| Δ8-THC | 0.00104 | 0.0031 | ND | ND |
| Δ9-THC | 0.00076 | 0.0023 | ND | ND |
| Δ9-THCA | 0.00084 | 0.0025 | 0.359 | 3.59 |
| Δ9-THCV | 0.00069 | 0.0021 | ND | ND |
| Δ9-THCVA | 0.00062 | 0.0019 | ND | ND |
| Total Δ9-THC | | | 0.31521 | 3.15 |
| Total CBD | | | 7.21 | 72.1 |
| Total | | | 9.32 | 93.2 |

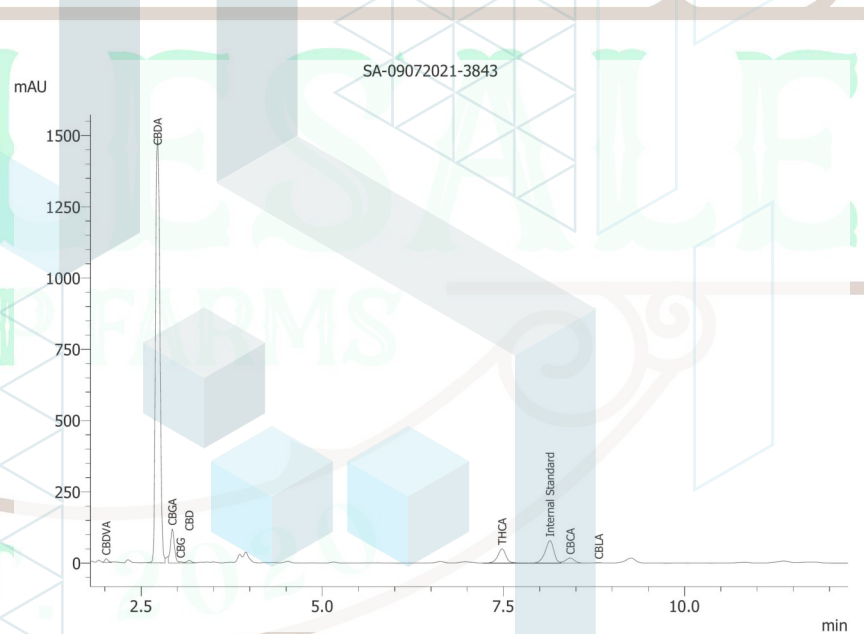

ND = Not Detected; NT = Not Tested; LOD = Limit of Detection; LOQ = Limit of Quantitation; RL = Reporting Limit; Δ = Delta; Total Δ9-THC = Δ9-THCA * 0.877 + Δ9-THC; Total CBD = CBDA * 0.877 + CBD;





ISO/IEC 17025:2017 Accredited
Accreditation #108651



09/14/2021

This product or substance has been tested by KCA Laboratories using validated testing methodologies and an ISO/IEC 17025:2017 accredited quality system. Values reported relate only to the product or substance tested. The reported result is based on a sample weight. Unless otherwise stated, results of tests performed on all quality control samples met criteria for acceptance established by KCA Laboratories. KCA Laboratories makes no claims as to the efficacy, safety or other risks associated with any detected or non-detected amounts of any substances reported herein. This Certificate of Analysis shall not be reproduced except in full, without the written approval of KCA Laboratories. KCA Laboratories can provide measurement uncertainty upon request.

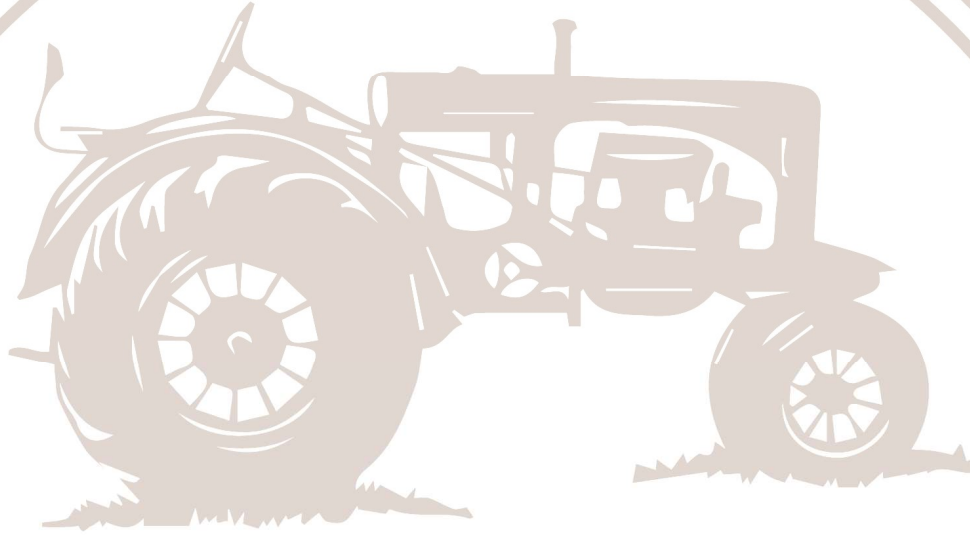

WHOLESALE

HEMP FARMS

EST. 2020