VAR

VOLLMER ANGUS RANCH

APRIL 2, 2024

Welcome

I would like to take this opportunity to personally welcome you to our 47th Annual Bull Sale, Tuesday April 2nd at the ranch. The sale will begin at 1:00 with food and refreshments served throughout the day. The sale offering will be displayed in large pens at the sale site on sale day to allow for excellent viewing and appraisal. And if the conditions outside are less than ideal, the bulls will be displayed in the arena, like they were last year. Again, I thank the girls for letting us use the arena!

The sale will start with a very powerful set of two-year-old bulls that all saw service last summer at the ranch. These bulls are true sale highlights. Then we will sell the yearling bulls, which is the most exciting group we have offered. We have never before had the opportunity to offer bulls with this much maternal, this much carcass, this much growth, and this much structural integrity. They have an excellent numeric profile, and they have an excellent phenotypic profile. The female portion will begin with a unique offering of three front pasture type registered heifer calves who happen to be three quarter sisters! Concluding the sale will be a group of commercial heifer calves who have the look of developing into top-of-the-line maternal matrons.

We take our role as being a seedstock supplier very seriously. To do the best possible job we can for our customers, we put immense selection pressure on our cowherd and our herd sires. We want to produce cattle, in volume, that excel in multi trait excellence. We utilize multiple different resources to help us produce these cattle. From common sense visual analysis to performance and genomic testing. They all play an equally important role in the management of our operation. Cattle that have multi trait superiority, as well as being managed with some good old fashion livestock savvy, will always be the driving force to ranch profitability. Our number one goal is to produce a product that will help your operation achieve profitability.

I would also like to share my great appreciation for all the efforts my family put into our operation. All members of the family contribute greatly throughout the year, no matter the task! It is very exciting to watch the next generation work together to get the job done. Their continued involvement brings excitement, enthusiasm and great knowledge to the operation.

At this time, I would like to personally thank all our past customers for your support of the program. It is something that we take great pride in and keeps us working daily to make our product better every year.

Thanks again for all your support over the years and we hope to see you sale day!

VAR

47th Production Sale

APRIL 2, 2024

1:00 PM CDT | At the Ranch near Wing, ND

LIVESTOCK PRESS REPRESENTATIVES:

Cattle Business Weekly - Tony Heins 701-400-4435
Farm & Ranch Guide - Kirby Goettsch 605-380-3939
Special Representative - Chris Effling 605-769-0142
Frey Livestock Service - Vern Frey 701-721-0344
American Angus Association - Rod Geppert 605-295-3673

AUCTIONEER:

Roger Jacobs - Billings, MT
406-373-6124 (H); 406-373-7385 (W); 406-698-7686 - (C)

This sale will be broadcast live on the internet.

DVAuction
Broadcasting Real-Time Auctions
Real time bidding & proxy bidding available.

For questions About DVAuction Call or Text Logan Hoffmann at 701-388-2618

Bulls are available for viewing.
We welcome you to stop by anytime.

FOR MORE INFORMATION, CONTACT:

Troy and Sara Vollmer
701-214-0311 Troy's cell
701-220-4768 Sara's cell
troy@VollmerAngus.com

Allen & Bev Vollmer
701-943-2691
701-220-2068 Allen's cell
var@bektel.com

Hayes & Brooklyn LeMieux
701-260-1881

AJ Heins
701-955-5773
ajheins@icloud.com

www.VollmerAngus.com

VIDEO AUCTION!

This will be a video sale with no animals entering the ring. All the sale cattle will be available for live viewing prior to the sale. Videos will also be available online at vollmerangus.com or dvauction.com

A complimentary lunch will be served.

TRUCKING - Load up your bulls via our drive thru load-out on sale day, or within one week of the sale and receive $100 for each bull purchased. If you pick up your bulls at the ranch before May 1st we will offer a $50 discount per bull. Or, leave your trailer at home and we'll deliver up to 500 miles at no cost to you. We just ask that for bulls purchased outside of ND that you would please be willing to travel to central drop points to make delivery feasible and avoid cattle being in transit for too long a time period.

BREEDING GUARANTEE: All bulls guaranteed against injury throughout the first breeding season. If a suitable replacement bull is not available when needed, credit will be issued for next year's sale.

SIGHT UNSEEN PURCHASE GUARANTEE: We guarantee the bulls will be as described and to your liking, or you don't own them.

Vollmer Angus is reserving a 1/3 revenue sharing semen interest in all bulls.

VOLUME DISCOUNTS: Volume Discounts will be offered starting at 3 Bulls - 3% and increasing 1% for each additional bull up to 10 bulls - 10% maximum discount.

ANGUSGS
Powered by Neogen GeneSeek
ON EVERY LOT

Catalog produced by: The Cattle Business Weekly • 605-859-2022 • P.O. Box 700 • Philip, SD 57567

REFERENCE SIRE

VAR ARIBITRATOR 076

AAA 19897656
DOB: 03/03/20

HOOVER NO DOUBT
BALDRIDGE DONE DEAL
BALDRIDGE ISABEL B061

COLEMAN REGIS 904
VAR BRISTOW EVELYN 410
VAR BRISTOW EVELYN 28

EPDs	
BW	2.7
WW	78
YW	140
Milk	27
$M	84
$C	302

Arbitrator was our top selling bull in 2021, selling to Rust Mountain View Ranch. He was a powerhouse when we sold him, and he is a powerhouse herd bull today! After the sale we negotiated a possession interest back in him and he has been one of the best walking bulls that we have had on the ranch. His first daughters have calved this spring, and they are beautiful young cows that are living up to my high expectations. His son's highlight the two-year-old division, they are just like him, full of performance, depth of body, sound structured and docile. They are definite sale highlights.

CALF PIC

TWO-YEAR-OLDS Lots 1–11

This is an outstanding set of two-year old bulls that have not been offered for sale before this event. They were all used in the breeding pastures last summer in various different groups.

THE ACTUAL WEIGHT AND SCROTAL MEASUREMENTS LISTED IN THE CATALOG WERE TAKEN ON 2/20/24.

Lot 1

VAR 1 VAR ARBITRATOR 2443

AAA 20543726 **Tag: 528** **DOB:** 04/08/22

BALDRIDGE DONE DEAL
VAR ARIBITRATOR 076
VAR BRISTOW EVELYN 410

JMB TRACTION 292
VAR BLK JESTRESS 528
VAR BLK JESTRESS 3179

HOOVER NO DOUBT
BALDRIDGE ISABEL B061

COLEMAN REGIS 904
VAR BRISTOW EVELYN 28

SITZ TOP GAME 561X
JMB EMULOTA 013

KOUPALS B&B IDENTITY
VERMILION BLK JESTRESS 1074

BW	Adj WW	Actual Weight	Act. Sc
79 lbs	852 lbs	1985 lbs	46 cm

EPDs	CED	BW	WW	YW	HP	Milk	MB	RE	$M	$C
	-2	3.2	86	150	14	36	0.74	1.02	70	303

What a way to start a bull sale! Here is one that we are quite proud to have raised. A bull that is huge bodied, big topped and carries a tremendous amount of substance without sacrificing structural integrity. He puts all these attributes together into a silhouette that we strive for. His dam has been consistently getting it done for a long time and has the power behind her to make this lot a definite herd bull.

REFERENCE SIRE

Baldridge Done Deal

AAA 19235223
DOB: 01/10/18

MOGCK BULLSEYE
HOOVER NO DOUBT
MISS BLACKCAP ELLSTON J2

G A R PROPHET
BALDRIDGE ISABEL B061
BALDRIDGE ISABEL Y69

EPDs	
BW	1.6
WW	88
YW	155
Milk	23
$M	77
$C	334

Done Deal has proven himself to be a breeding bull for the ages for our breeding program. This will mark the third year in row that his son's will be the highlight of the sale. They are an impressive sire group. But his daughters in production is what has truly cemented his legacy as one of the all-time great bulls in our program history. The cow power in his pedigree is coming through in his daughters, they are everything we want. Perfect udders, easy fleshing, docile, raise outstanding progeny and breed back in a very timely manner. Done Deal's dam has proven herself to be one of the great cows at Baldridge and his daughters are doing the same for our program. Few bulls in the breed can deliver the multi trait superiority that Done Deal does, producing the kind of cattle that we look to produce in volume.

BALDRIDGE DONE DEAL

SIRE: HOOVER NO DOUBT

BALDRIDGE DONE DEAL SUMMER 2023

DAM: BALDRIDGE ISABEL B061

GRANDAM: BALDRIDGE ISABEL Y69

DONE DEAL AS A CALF

VAR 2 VAR DONE DEAL 2487

AAA 20543721 **Tag: 672** **DOB:** 04/20/22

HOOVER NO DOUBT
BALDRIDGE DONE DEAL
BALDRIDGE ISABEL B061

BROOKING COMMOTION 4068
VAR MAGIC ERICA 672
VAR MAGIC IDEAL 4333

MOGCK BULLSEYE
MISS BLACKCAP ELLSTON J2

G A R PROPHET
BALDRIDGE ISABEL Y69

BROOKING PROSECUTOR 222
DUFF ML 505 ERICA 712-7159

VAR EQUATOR 2151
VAR MAGIC IDEAL 0151

BW	Adj WW	Actual Weight	Act. Sc
86 lbs	837 lbs	1925 lbs	43 cm

EPDs	CED	BW	WW	YW	HP	Milk	MB	RE	$M	$C
	3	2.6	86	142	11.6	21	0.51	0.76	67	273

A Done Deal bull that reads just like his now deceased sire, with all the features of being stout, deep, shapely and sound. He is one that we are extremely high on and expect him to do nothing but perform into whatever herd he is added to. Keep every heifer and let the genetics in this one go to work for you.

VAR 3 VAR ARBITRATOR 2496

AAA 20543724 **Tag: 5467** **DOB:** 04/24/22

BALDRIDGE DONE DEAL
VAR ARIBITRATOR 076
VAR BRISTOW EVELYN 410

CONNEALY SPUR
VERMILION ZARA 5467
VERMILION ZARA 2500

HOOVER NO DOUBT
BALDRIDGE ISABEL B061

COLEMAN REGIS 904
VAR BRISTOW EVELYN 28

CONNEALY STIMULUS 8419
JAZZA OF CONANGA 8594

CONNEALY DUBLIN 8223
VERMILION ZARA 6120

BW	Adj WW	Actual Weight	Act. Sc
89 lbs	811 lbs	1965 lbs	44 cm

EPDs	CED	BW	WW	YW	HP	Milk	MB	RE	$M	$C
	1	5	99	169	16.6	23	0.61	0.87	75	311

Here is a power bull with all the look you could want. This bull grabs your attention not only with his profile and build but also with the amount of muscle he has to offer and the ease he carries it with.

VAR 4 VAR DONE DEAL 2416

AAA 20543711 **Tag: 6243** **DOB:** 04/05/22

HOOVER NO DOUBT
BALDRIDGE DONE DEAL
BALDRIDGE ISABEL B061

S A V RESIDUAL 4835
VAR MAGIC MAY 6243
VAR MAGIC MIRANDA 1100

MOGCK BULLSEYE
MISS BLACKCAP ELLSTON J2

G A R PROPHET
BALDRIDGE ISABEL Y69

S A V REGISTRY 2831
S A V BLACKCAP MAY 4136

WK RETURN
VAR MAGIC MIRANDA 7144

BW	Adj WW	Actual Weight	Act. Sc
86 lbs	856 lbs	1905 lbs	45 cm

EPDs	CED	BW	WW	YW	HP	Milk	MB	RE	$M	$C
	1	2.2	73	129	12.1	29	0.49	0.66	79	257

This bull is moderate, stout, powerful, good looking, big footed and a Done Deal. He brings a lot to the table as far as adding pounds and quality to your calves.

VAR 5 VAR DONE DEAL 2413

AAA 20543710 **Tag: 6427** **DOB:** 04/03/22

HOOVER NO DOUBT
BALDRIDGE DONE DEAL
BALDRIDGE ISABEL B061

JMB GRIP 370
VAR MAY 6427
VAR MAY HOPE 178

MOGCK BULLSEYE
MISS BLACKCAP ELLSTON J2

G A R PROPHET
BALDRIDGE ISABEL Y69

SITZ TOP GAME 561X
JMB EMULOTA 013

S A V BRAND NAME 9115
VAR EVERELDA HOPE 2729

BW	Adj WW	Actual Weight	Act. Sc
81 lbs	849 lbs	2050 lbs	44 cm

EPDs	CED	BW	WW	YW	HP	Milk	MB	RE	$M	$C
	2	1.5	69	120	13.8	29	0.72	0.62	81	278

Here is a bull that is super stout, big topped, big footed and big boned. He is one that sticks out very easily when it comes to being a true beef bull.

The $ Value for Commercial Cattlemen

MATERNAL WEANED CALF VALUE ($M)

Maternal weaned calf value ($M) is the most maternally-focused selection index currently available to Angus members and commercial users of Angus genetics. $M, expressed in dollars per head, aims to predict profitability differences in progeny due to genetics from conception to weaning.

$M places greater emphasis on the cost side of commercial cow-calf production than any tool available in the past. Increased selection pressure on $M aims to decrease overall mature cow size while maintaining weaning weights consistent with today's production.

EPDs directly influencing the index include: calving ease direct and maternal, weaning weight, maternal milk, heifer pregnancy, docility, mature weight as well as foot angle and claw set.

TRAIT	$M
CED	✓
BW	
WW	✓
YW	
CEM	✓
MILK	✓
MW	✓
DOC	✓
HP	✓
CLAW	✓
ANGLE	✓

This one comes at you with lots of length and stretch and still is big bodied and cool looking. He will give you the added length and frame you want on your calves and will hold up for the long run.

VAR 6 VAR FRANCHISE 2527

AAA 20491021 **Tag: 6035** **DOB:** 5/8/22

BALDRIDGE TITAN A139
BALDRIDGE FRANCHISE
BALDRIDGE ISABEL C754

MOHNEN SOUTH DAKOTA 402
HAF ROYAL PAT 6035
LH ROYAL PAT 2118

BALDRIDGE WAYLON W34
BALDRIDGE FOREVER LADY T269

EF COMPLEMENT 8088
BALDRIDGE ISABEL T935

MOHNEN DENSITY 730
MOHNEN JILT 539

DH VEGAS 916 J J D ROYAL PAT 4554
J J D ROYAL PAT 4554

BW	Adj WW	Actual Weight	Act. Sc
80 lbs	846 lbs	1820 lbs	42 cm

EPDs	CED	BW	WW	YW	HP	Milk	MB	RE	$M	$C
	4	3.1	77	136	6.1	23	.57	.74	38	247

ANGUS GS

VAR 7 VAR FRANCHISE 2447

AAA 20543694 **Tag: 6489** **DOB:** 04/09/22

BALDRIDGE FRANCHISE
VAR FRANCHISE 0318
VAR BRISTOW 868

PEAK DOT UNANIMOUS 744B
VAR MAGIC BLACKBIRD 6489
VAR MAGIC BLACKBIRD 3188

BALDRIDGE TITAN A139
BALDRIDGE ISABEL C754

S A V PRESIDENT 6847
VAR SARAS LOL 424

VISION UNANIMOUS 1418
PEAK DOT HEATHER 775Y

MOGCK BULLSEYE
VAR MAGIC BLACKBIRD 780

BW	Adj WW	Actual Weight	Act. Sc
87 lbs	826 lbs	1935 lbs	42 cm

EPDs	CED	BW	WW	YW	HP	Milk	MB	RE	$M	$C
	4	1.3	79	142	13.7	25	0.62	0.55	83	262

ANGUS GS

This bull is a moderate, big bodied bull with good running gear and is built to last.

VAR 8 VAR ARBITRATOR 2470

AAA 20543716 **Tag: 973** **DOB:** 04/15/22

BALDRIDGE DONE DEAL
VAR ARIBITRATOR 076
VAR BRISTOW EVELYN 410

BALDRIDGE EAGER E145
VAR STYLE 973
VAR STYLE 7137

HOOVER NO DOUBT
BALDRIDGE ISABEL B061

COLEMAN REGIS 904
VAR BRISTOW EVELYN 28

POSS EASY IMPACT 0119
BALDRIDGE BLACKBIRD A030

S A V RECHARGE 3436
VAR STYLE 344

BW	Adj WW	Actual Weight	Act. Sc
81 lbs	848 lbs	1945 lbs	41 cm

EPDs	CED	BW	WW	YW	HP	Milk	MB	RE	$M	$C
	3	2.9	90	157	8.9	24	0.56	1.16	56	283

ANGUS GS

An Arbitrator x Eager is a pedigree that we are fond of that brings power and maternal into one. This bull has added muscle and shape while still being extended.

VAR

Bulls with good dispositions • Bulls developed slowly

Bulls fully guaranteed

VAR 9 — VAR DONE DEAL 2409

AAA 20543708 **Tag: 6352** **DOB:** 04/02/22

HOOVER NO DOUBT
BALDRIDGE DONE DEAL
BALDRIDGE ISABEL B061

S A V RESIDUAL 4835
VAR LASS 6352
VAR DELIGHTFUL LASS 0142

MOGCK BULLSEYE
MISS BLACKCAP ELLSTON J2

G A R PROPHET
BALDRIDGE ISABEL Y69

S A V REGISTRY 2831
S A V BLACKCAP MAY 4136

LAGRAND MAF ANTIDOTE 5775
VAR DELIGHTFUL LASS 023

BW	Adj WW	Actual Weight	Act. Sc
82 lbs	773 lbs	1850 lbs	41 cm

EPDs	CED	BW	WW	YW	HP	Milk	MB	RE	$M	$C
	3	1.9	70	124	9.3	21	0.35	0.63	54	241

Stout, stout, stout. The first word that comes to mind when describing this bull. Square to the ground while being good footed and big boned.

VAR 10 — VAR DONE DEAL 2480

AAA 20543699 **Tag: 8156** **DOB:** 04/17/22

BALDRIDGE DONE DEAL
VAR DONE DEAL 0280
VAR LASS 6213

S A V PRESIDENT 6847
VAR MAGIC PRIDE 8156
VAR MAGIC PRIDE 2160

HOOVER NO DOUBT
BALDRIDGE ISABEL B061

S A V RECHARGE 3436
VAR LASS 282

COLEMAN CHARLO 0256
S A V BLACKCAP MAY 4136

CONNEALY CONSENSUS 7229
VAR MAGIC EILA PRIDE 551

BW	Adj WW	Actual Weight	Act. Sc
87 lbs	803 lbs	1805 lbs	46 cm

EPDs	CED	BW	WW	YW	HP	Milk	MB	RE	$M	$C
	0	4.1	79	128	14.2	21	0.61	1.03	94	295

VAR 11 — VAR DONE DEAL 2448

AAA 20491020 **Tag: 9154** **DOB:** 4/10/22

HOOVER NO DOUBT
BALDRIDGE DONE DEAL
BALDRIDGE ISABEL B061

CONNEALY CAPITALIST 028
WAR ERICA 9154
ZKCC ERICA 154Y WAR

MOGCK BULLSEYE
MISS BLACKCAP ELLSTON J2

G A R PROPHET
BALDRIDGE ISABEL Y69

S A V FINAL ANSWER 0035
PRIDES PITA OF CONANGA 8821

C J PRESTIGE 25T
ERICA OF HOLIDAY 1005

BW	Adj WW	Actual Weight	Act. Sc
78 lbs	832 lbs	1780 lbs	42 cm

EPDs	CED	BW	WW	YW	HP	Milk	MB	RE	$M	$C
	7	1.8	75	128	11.6	20	0.65	0.65	75	271

***Lots 10 and 11** have lots of length and extension while still packing a punch and being sound with length and capacity.*

ABOVE AVERAGE GOALS REQUIRE TARGETED BULLS

Aim High

The Targeting the Brand™ logo highlights registered Angus bulls with greater genetic potential to produce calves that meet the most challenging specifications of the *Certified Angus Beef*® brand.

Only 1 in 4 non-parent Angus bulls qualify.

Minimum Genetic Requirements

Marbling EPD (Marb)	+0.65
Dollar Grid Carcass Index ($G)	+55.0

For more information on Targeting the Brand™ visit CABcattle.com.

70% OF THE VOLLMER ANGUS RANCH BULL OFFERING QUALIFIES!

YEARLING BULLS Lots 12–116

This is the most powerful and consistent group we have offered for sale, representing the top 50% of our 2023 bull calf crop.

Balance was my pick of the 2022 Baldridge Bull sale. He was an obvious selection for me as he is a perfect example of the multi-trait excellence that we strive to produce. He is out of a great young cow, he has fantastic feet, is easy fleshing, low birth and high performing, long bodied, sound structured, full of maternal and carcass merit as well as having a unique pedigree for our ranch and this area of the country. Maternal brothers are featured at ST Genetics, Dixie Valley, Riverbend Ranch and Grimmius Cattle. The Balance progeny are standouts in both the bull and heifer pens. As heifer calves the Balance daughters have as much front pasture brood cow look as any sire group we have used to this date. The bull calves are obvious standouts from a visual perspective, and then when you analyze the data, they are even more impressive.

Baldridge Balance J849

AAA 20184077
DOB: 01/20/21

REFERENCE

GARDENS CACHE
A A R TEN X 7008 S A
GREEN GARDEN RITA K078

BALDRIDGE ISABEL E048
CONNEALY CONFIDENCE PLUS
BALDRIDGE ISABEL Y69

EPDs	
BW	1.3
WW	81
YW	146
Milk	23
$M	93
$C	351

Lot 12

VAR 12 — VAR Balance 3100

AAA 20784346 **Tag:** 5119 **DOB:** 03/01/23

GARDENS CACHE	A A R TEN X 7008 S A	BW	
BALDRIDGE BALANCE J849	GREEN GARDEN RITA K078	78 lbs	
BALDRIDGE ISABEL E048	CONNEALY CONFIDENCE PLUS	Adj WW	
	BALDRIDGE ISABEL Y69	857 lbs	
JMB TRACTION 292	SITZ TOP GAME 561X	Adj. YW	
VAR SOPHIE BRIDGETT 5119	JMB EMULOTA 013	1438 lbs	
VAR SOPHIE BRIDGETT 326	BARSTOW CASH	Adj. Sc	
	VAR SOPHIE BRIDGETT 151	36.3	

EPDs	CED	BW	WW	YW	HP	Milk	MB	RE	$M	$C
	12	-0.4	80	148	18.4	32	0.86	0.98	78	308

ANGUS 88

The yearling division starts with a group of Balance calves that we are proud to offer. This bull just happens to be a maternal sib to the Lot 1 from the 2023 bull sale. He's long bodied, big topped, clean fronted, huge footed, big ribbed and has the structural build to make him an easy find. Lot 12 has a number profile that makes him very intriguing. Calving ease combined with power, carcass, maternal and very good $ values. Great bulls come from great cows and this one qualifies.

Use this QR code for a quick link to videos, website and all other VAR information at RanchChannel.com

Here is a BEEF BULL. If you are looking for a bull that will add pounds while keeping his offspring looking right, this one covers the bases. He is square hipped, deep sided, big butted, while still having that length that adds pounds. He will add value to his calves

VAR 13 — VAR BALANCE 3119

AAA 20785581 **Tag: 8326** **DOB:** 03/02/23

GARDENS CACHE
BALDRIDGE BALANCE J849
BALDRIDGE ISABEL E048
BUSHS ROAD TRIP 42
VAR LASS 8326
VAR LASS 5709

A A R TEN X 7008 S A
GREEN GARDEN RITA K078
CONNEALY CONFIDENCE PLUS
BALDRIDGE ISABEL Y69
MOGCK IN FRONT 353
BUSHS LADY BLACKCAP 7893
CONNEALY IN FOCUS 4925
VERMILION LASS 0029

BW	Adj WW	Adj. YW	Adj. Sc
84 lbs	855 lbs	1446 lbs	36.4

EPDs	CED	BW	WW	YW	HP	Milk	MB	RE	$M	$C
	5	3.1	83	157	8.7	25	0.94	1.31	58	307

ANGUS GS

This one is special. Phenotypically, he is one of the better ones we have raised to date. Stout all over, sound, big ribbed and got the look. Weaned off at 875 pounds and his mother is a beautiful Eager daughter that goes back to 2105, who is one of the most influential cows that has been here.

VAR 14 — VAR BALANCE 3143

AAA 20784288 **Tag: 958** **DOB:** 03/03/23

GARDENS CACHE
BALDRIDGE BALANCE J849
BALDRIDGE ISABEL E048
BALDRIDGE EAGER E145
VAR EAGER 958
VAR BLACK C LASS 7114

A A R TEN X 7008 S A
GREEN GARDEN RITA K078
CONNEALY CONFIDENCE PLUS
BALDRIDGE ISABEL Y69
POSS EASY IMPACT 0119
BALDRIDGE BLACKBIRD A030
S A V RECHARGE 3436
VAR BLACK C LASS 2105

BW	Adj WW	Adj. YW	Adj. Sc
81 lbs	873 lbs	1426 lbs	37.9

EPDs	CED	BW	WW	YW	HP	Milk	MB	RE	$M	$C
	-1	2.6	83	146	16	26	1.08	0.71	80	300

ANGUS GS

Lots 15-17- are all ¾ brothers and boy what a trio they are. Each one is a little different but they are all exceptionally good. Not often are ¾ brothers in the front of a sale and that display this much quality.

VAR 15 — VAR BALANCE 3137

AAA 20784240 **Tag:** 053 **DOB:** 03/03/23

GARDENS CACHE
BALDRIDGE BALANCE J849
BALDRIDGE ISABEL E048
BALDRIDGE DONE DEAL
VAR ERICA 053
VAR ERICA 6485

A A R TEN X 7008 S A
GREEN GARDEN RITA K078
CONNEALY CONFIDENCE PLUS
BALDRIDGE ISABEL Y69
HOOVER NO DOUBT
BALDRIDGE ISABEL B061
BROOKING COMMOTION 4068
VAR RITO BRIDGETT 4404

BW	Adj WW	Adj. YW	Adj. Sc
74 lbs	875 lbs	1408 lbs	34.4

EPDs	CED	BW	WW	YW	HP	Milk	MB	RE	$M	$C
	11	0.5	87	151	15.5	25	1.26	0.97	93	341

ANGUS GS

Balance X Done Deal is a combination you will see often in this year's offering and they do not miss. This bull hits the paper with big figures. He ranks in the top 10% for all his dollar figures. This bull is not just a number bull, this bull is a powerhouse. Super stout, soggy bellied, huge topped, big butted and very complete. The dam to this one is a beautiful cow. The Done Deal females are our favorites for maternal ability and still being stout and having the lady look. She has a Birth ratio of 99 and a Weaning ratio of 114.

VAR 16 — VAR BALANCE 3121

AAA 20784308 **Tag:** 0173 **DOB:** 03/02/23

GARDENS CACHE
BALDRIDGE BALANCE J849
BALDRIDGE ISABEL E048
BALDRIDGE DONE DEAL
VAR BRISTOW 0173
VAR BRISTOW LADY 6234

A A R TEN X 7008 S A
GREEN GARDEN RITA K078
CONNEALY CONFIDENCE PLUS
BALDRIDGE ISABEL Y69
HOOVER NO DOUBT
BALDRIDGE ISABEL B061
S A V SEEDSTOCK 4838
VAR BRISTOW LADY 394

BW	Adj WW	Adj. YW	Adj. Sc
85 lbs	863 lbs	1442 lbs	39.4

EPDs	CED	BW	WW	YW	HP	Milk	MB	RE	$M	$C
	-2	3.3	88	155	13.3	25	0.87	0.58	82	293

ANGUS GS

Talk about a POWER BULL. This bull is ultra stout, huge topped, big butted and big footed. Top 2% for claw, 3% for YW, 5% for angle and top 20% for all his $ values. His mother is a ranch favorite Done Deal that is good looking year-round. Beautiful udder, awesome feet and powerful.

VAR 17 — VAR BALANCE 3172

AAA 20784317 **Tag:** 0279 **DOB:** 03/05/23

GARDENS CACHE
BALDRIDGE BALANCE J849
BALDRIDGE ISABEL E048
BALDRIDGE DONE DEAL
VAR BLACK LASS 0279
VAR BLACK LASS 3276

A A R TEN X 7008 S A
GREEN GARDEN RITA K078
CONNEALY CONFIDENCE PLUS
BALDRIDGE ISABEL Y69
HOOVER NO DOUBT
BALDRIDGE ISABEL B061
WK CC&7 1247
VAR BLACK LASS 044

BW	Adj WW	Adj. YW	Adj. Sc
76 lbs	846 lbs	1462 lbs	38

EPDs	CED	BW	WW	YW	HP	Milk	MB	RE	$M	$C
	1	3.7	84	151	12.8	31	1.12	1.13	67	317

ANGUS GS

A super big ribbed calf that offers a lot of good in terms of build, body, and soundness. Top 4% for YW and RE, 10% for CW, $B and $C, and 15% for Marbling.

VOLLMER ANGUS RANCH
AVERAGES FOR EPD'S & $VALUES - YEARLING BULLS

CED	BW	WW	YW	HP	Milk	MB	REA	$M	$C
5	1.5	77	132	15	29	.87	.73	83	288

ANGUS BREED
AVERAGES FOR EPD'S & $VALUES - NON PARENT BULLS

CED	BW	WW	YW	HP	Milk	MB	REA	$M	$C
6	1.2	63	112	12.2	27	.69	.65	63	250

REFERENCE SIRE

VAR DETERMINED 108

AAA 20202604
DOB: 02/06/21

HOOVER NO DOUBT
BALDRIDGE DONE DEAL
BALDRIDGE ISABEL B061

G A R ASHLAND
VAR LASS 927
VAR LASS 7239

EPDs	
BW	1
WW	84
YW	140
Milk	39
$M	87
$C	332

Determined was the top selling bull of our 2022 bull sale, selling to Craig Pelton and 2 Ten Cattle Company. He has become an outstanding breeding bull that we utilized in our AI program. The Determined's are visually full of muscle and shape, have a big foot, are super sound and docile. They also have breed leading milk and marbling genetics. He is continuing to bring all the great things to our operation that his sire Done Deal has.

VAR 18 VAR DETERMINED 3355

AAA 20784234 **Tag: 09** **DOB:** 03/25/23

BALDRIDGE DONE DEAL
VAR DETERMINED 108
VAR LASS 927

BALDRIDGE FRANCHISE
VAR LASS 09
VAR LASS 8268

HOOVER NO DOUBT
BALDRIDGE ISABEL B061

G A R ASHLAND
VAR LASS 7239

BALDRIDGE TITAN A139
BALDRIDGE ISABEL C754

BUSHS ROAD TRIP 42
VAR LASS 6395

BW	Adj WW	Adj. YW	Adj. Sc
85 lbs	857 lbs	1408 lbs	36.1

EPDs	CED	BW	WW	YW	HP	Milk	MB	RE	$M	$C
	5	2.2	95	160	16.6	38	0.89	0.74	84	320

Lots 18 and 19- *Here is a pair of Determined bulls that are similar in type and kind. Big bodied, long, deep, with a lot of look. A very complete set of numbers on each with high growth and having $ figures all in the top 20%.*

VAR 19 VAR DETERMINED 3158

AAA 20784278 **Tag: 893** **DOB:** 03/04/23

BALDRIDGE DONE DEAL
VAR DETERMINED 108
VAR LASS 927

BALDRIDGE BRONC
VAR SOPHIE 893
VAR SOPHIE 6438

HOOVER NO DOUBT
BALDRIDGE ISABEL B061

G A R ASHLAND
VAR LASS 7239

EF COMMANDO 1366
BALDRIDGE ISABEL Y69

S A V RECHARGE 3436
VAR DELIAS SOPHIE C 953

BW	Adj WW	Adj. YW	Adj. Sc
78 lbs	856 lbs	1396 lbs	36.2

EPDs	CED	BW	WW	YW	HP	Milk	MB	RE	$M	$C
	5	1.9	86	145	15.4	37	1.03	0.92	91	313

VAR 20 VAR DETERMINED 377

AAA 20786952 **Tag: 9176** **DOB:** 02/27/23

BALDRIDGE DONE DEAL
VAR DETERMINED 108
VAR LASS 927

BUSHS ROAD TRIP 42
VAR ELBA 9176
VAR ELBA 7367

HOOVER NO DOUBT
BALDRIDGE ISABEL B061

G A R ASHLAND
VAR LASS 7239

MOGCK IN FRONT 353
BUSHS LADY BLACKCAP 7893

S A V RESIDUAL 4835
VAR ELBA DESTINY 485

BW	Adj WW	Adj. YW	Adj. Sc
81 lbs	847 lbs	1382 lbs	36.3

EPDs	CED	BW	WW	YW	HP	Milk	MB	RE	$M	$C
	4	2	86	141	17.1	31	0.46	0.61	82	269

This Determined calf has been special since birth. Cool fronted, long bodied, big ribbed while being sound and flexible. His Road Trip momma is one of the best 5 year-olds as she is ultra feminine while still having enough power and has a birth ratio of 96.

VAR 21 VAR DONE DEAL 3403

AAA 20784258 **Tag: 528** **DOB:** 03/28/23

HOOVER NO DOUBT
BALDRIDGE DONE DEAL
BALDRIDGE ISABEL B061

JMB TRACTION 292
VAR BLK JESTRESS 528
VAR BLK JESTRESS 3179

MOGCK BULLSEYE
MISS BLACKCAP ELLSTON J2

G A R PROPHET
BALDRIDGE ISABEL Y69

SITZ TOP GAME 561X
JMB EMULOTA 013

KOUPALS B&B IDENTITY
VERMILION BLK JESTRESS 1074

BW	Adj WW	Adj. YW	Adj. Sc
78 lbs	836 lbs	1415 lbs	34.8

EPDs	CED	BW	WW	YW	HP	Milk	MB	RE	$M	$C
	6	1.4	82	149	13.9	36	0.92	0.87	73	308

A MATERNAL BROTHER TO LOT 1. Long bodied, sound and deep just like his brother except this one is a direct son of Done Deal. We bragged about the dam of Lot 1 if you had doubts...here is her 2ND SON IN THE SALE.

VAR 22 VAR DONE DEAL 3336

AAA 20784349 **Tag: 5222** **DOB:** 03/23/23

HOOVER NO DOUBT
BALDRIDGE DONE DEAL
BALDRIDGE ISABEL B061

S A V FIELD READY 2238
VAR LASS 5222
VAR LASS 357

MOGCK BULLSEYE
MISS BLACKCAP ELLSTON J2

G A R PROPHET
BALDRIDGE ISABEL Y69

S A V HARVESTOR 0338
S A V ABIGALE 5650

MOGCK BULLSEYE
VERMILION LASS 0029

BW	Adj WW	Adj. YW	Adj. Sc
84 lbs	824 lbs	1436 lbs	40.2

EPDs	CED	BW	WW	YW	HP	Milk	MB	RE	$M	$C
	-2	3.9	83	142	12.3	24	0.98	0.81	72	300

Done Deal has done it again. He adds muscle, body, bone, foot and lots of grow. Top 10% for WW and YW, and top 15% for $B and $C.

REFERENCE SIRE

CONNEALY GUARD RAIL 923E

AAA 19829215
DOB: 11/06/19

TEHAMA UPWARD Y238
TEHAMA TAHOE B767
TEHAMA MARY BLACKBIRD Y684

CONNEALY LEGENDARY 644L
QUEEN BABES OF CONANGA 870J
QUEEN BARB OF CONANGA 60C

EPDs	
BW	-2.5
WW	59
YW	102
Milk	33
$M	102
$C	278

Guard Rail is a past high selling bull at Connealy Angus that is now a featured member of the Select Sires lineup. He is a calving ease sire that worked extremely well on our first calf heifers. This sire group features calving ease bulls that are moderate, stout made and good footed. He is a sire that really excels on the maternal side as well, including being a breed leader in heifer pregnancy. The registered open heifer division of this sale features three absolute stand outs that are everything a person would want in a brood cow prospect. Guard Rail is quickly becoming one of Select Sires most popular bulls.

VAR 23 VAR GUARD RAIL 346

AAA 20795486 **Tag: 124** **DOB:** 02/22/23

TEHAMA TAHOE B767
CONNEALY GUARD RAIL 923E
QUEEN BABES OF CONANGA 870J

BALDRIDGE FRANCHISE
VAR LASS 124
VAR LASS 934

TEHAMA UPWARD Y238
TEHAMA MARY BLACKBIRD Y684
CONNEALY LEGENDARY 644L
QUEEN BARB OF CONANGA 60C
BALDRIDGE TITAN A139
BALDRIDGE ISABEL C754
G A R ASHLAND
VAR LASS 745

BW	Adj WW	Adj. YW	Adj. Sc
76 lbs	887 lbs	1386 lbs	36.1

EPDs	CED	BW	WW	YW	HP	Milk	MB	RE	$M	$C
	13	-2.3	73	128	21.8	41	0.82	0.74	107	299

Lots 23 and 24- *There are only a few Guard Rail sired bulls, but they are calving ease with lots of grow. This is a pair of ¾ brothers that are good looking and well-built with lots of shape while being heifer bull specialists. Lot 23 is 10% and Lot 24 is top 1% for heifer pregnancy.*

VAR 24 VAR GUARD RAIL 314

AAA 20795484 **Tag: 161** **DOB:** 02/16/23

TEHAMA TAHOE B767
CONNEALY GUARD RAIL 923E
QUEEN BABES OF CONANGA 870J

BALDRIDGE FRANCHISE
VAR ENLASS PRIDE 161
VAR ENLASS PRIDE 580

TEHAMA UPWARD Y238
TEHAMA MARY BLACKBIRD Y684
CONNEALY LEGENDARY 644L
QUEEN BARB OF CONANGA 60C
BALDRIDGE TITAN A139
BALDRIDGE ISABEL C754
CONNEALY IN FOCUS 4925
VAR ENLASS PRIDE 039

BW	Adj WW	Adj. YW	Adj. Sc
72 lbs	831 lbs	1394 lbs	37.9

EPDs	CED	BW	WW	YW	HP	Milk	MB	RE	$M	$C
	9	-0.1	70	115	18.1	29	0.61	0.67	104	271

REFERENCE SIRE

VAR GALACTIC 1469

AAA 20219915
DOB: 04/28/2021

SITZ STELLAR 726D
SITZ GALACTIC 723G
SITZ BARBARAMERE JET 328E

JMB TRACTION 292
VAR SOPHIE BRIDGETT 5119
VAR SOPHIE BRIDGETT 326

EPDs	
BW	.1
WW	86
YW	152
Milk	27
$M	60
$C	271

1469 was the top selling bull of our 2023 sale who now resides at Stevenson Diamond Dot Ranch in Montana. He was admired by many at last year's sale for his power and dimension with a very complete number package. The maternal heritage is also outstanding as his dam could very well be the most influential cow we have raised. Our lead off yearling bull the last two years have also been sons of hers.

***Lots 25-27**- These three bulls are the result of us using the two-year-old bulls we sell in the sale.*

VAR 25 VAR GALACTIC 3305

AAA 20786988 **Tag: 1191** **DOB:** 03/21/23

SITZ GALACTIC 723G
VAR GALACTIC 1469
VAR SOPHIE BRIDGETT 5119

BALDRIDGE DONE DEAL
VAR LASS 1191
VAR LASS 8140

SITZ STELLAR 726D
SITZ BARBARAMERE JET 328E

JMB TRACTION 292
VAR SOPHIE BRIDGETT 326

HOOVER NO DOUBT
BALDRIDGE ISABEL B061

HA COWBOY UP 5405
VAR LASS 311

BW	Adj WW	Adj. YW	Adj. Sc
78 lbs	854 lbs	1412 lbs	37.1

EPDs	CED	BW	WW	YW	HP	Milk	MB	RE	$M	$C
	4	2.5	90	155	16.1	22	0.81	0.88	74	280

This bull is sired by the Lot 1 from 2023 VAR sale who now resides at Stevenson Diamond Dot. This one is big butted, big topped, cool looking and dense. This one is calving ease with lots of grow with a 78 actual birthweight and 850-pound weaning weight out of a first calf heifer.

VAR 26 VAR GALACTIC 3252

AAA 20786984 **Tag: 1140** **DOB:** 03/15/23

SITZ GALACTIC 723G
VAR GALACTIC 1519
VAR MAGIC SOPHIE 524

BALDRIDGE EAGER E145
VAR LOLA MAY 1140
VAR LOLA MAY 6266

SITZ STELLAR 726D
SITZ BARBARAMERE JET 328E

JMB TRACTION 292
VAR MAGIC SOPHIE 305

POSS EASY IMPACT 0119
BALDRIDGE BLACKBIRD A030

S A V RESIDUAL 4835
VAR LOLA DELIGHT 0143

BW	Adj WW	Adj. YW	Adj. Sc
74 lbs	815 lbs	1369 lbs	36.8

EPDs	CED	BW	WW	YW	HP	Milk	MB	RE	$M	$C
	9	0.9	74	133	14	27	0.6	0.69	78	263

This bull is out of the Lot 3 bull from the 2023 VAR sale who was purchased by Hoyt Angus. This bull offers a lot in terms of being ultra square and cool with plenty of body. Calving ease deluxe with all the grow.

VAR 27 VAR Done Deal 339

AAA 20806036 **Tag:** 165 **DOB:** 02/21/23

BALDRIDGE DONE DEAL
VAR DONE DEAL 1433
VAR LASS 6311

SITZ GALACTIC 723G
VAR ELBA 165
VAR ELBA 9460

HOOVER NO DOUBT
BALDRIDGE ISABEL B061

MUSGRAVE BIG SKY
VAR LASS 3212

SITZ STELLAR 726D
SITZ BARBARAMERE JET 328E

G A R SURE FIRE 6096
VAR ELBA 5331

BW	Adj WW	Adj. YW	Adj. Sc
76 lbs	856 lbs	1423 lbs	38

EPDs	CED	BW	WW	YW	HP	Milk	MB	RE	$M	$C
	7	1.4	85	138	13.4	27	0.41	0.7	88	277

Here is a bull who is sired by Lot 6 from the 2023 VAR sale who was bought by Scott Bredahl. A bull with lots of substance and look with growth epd's that are easy to like.

VAR 28 VAR Balance 3120

AAA 20784326 **Tag:** 0468 **DOB:** 03/02/23

GARDENS CACHE
BALDRIDGE BALANCE J849
BALDRIDGE ISABEL E048

BALDRIDGE FRANCHISE
VAR BLACKCAP 0468
VAR BLACKCAP 6144

A A R TEN X 7008 S A
GREEN GARDEN RITA K078

CONNEALY CONFIDENCE PLUS
BALDRIDGE ISABEL Y69

BALDRIDGE TITAN A139
BALDRIDGE ISABEL C754

MUSGRAVE BIG SKY
VAR BLACKCAP 042

BW	Adj WW	Adj. YW	Adj. Sc
78 lbs	829 lbs	1386 lbs	39.4

EPDs	CED	BW	WW	YW	HP	Milk	MB	RE	$M	$C
	6	1.6	72	131	16.6	29	1.06	0.78	104	331

A Balance calf we like a lot of things about as he has the body, butt and bone. He is 1% $M, 3% $C and 10% $B.

VAR 29 VAR Balance 387

AAA 20784319 **Tag:** 0319 **DOB:** 02/28/23

GARDENS CACHE
BALDRIDGE BALANCE J849
BALDRIDGE ISABEL E048

G A R SURE FIRE 6096
VAR SURE COLD 0319
VAR EVELYN 7210

A A R TEN X 7008 S A
GREEN GARDEN RITA K078

CONNEALY CONFIDENCE PLUS
BALDRIDGE ISABEL Y69

G A R SURE FIRE
G A R PROPHET N754

S A V SEEDSTOCK 4838
VAR EVELYN 293

BW	Adj WW	Adj. YW	Adj. Sc
80 lbs	838 lbs	1377 lbs	37.8

EPDs	CED	BW	WW	YW	HP	Milk	MB	RE	$M	$C
	6	0.5	76	145	16.2	28	0.7	0.84	82	300

VAR 30 VAR Balance 373

AAA 20784328 **Tag:** 0498 **DOB:** 02/27/23

GARDENS CACHE
BALDRIDGE BALANCE J849
BALDRIDGE ISABEL E048

G A R SURE FIRE 6096
VAR ELBORA 0498
VAR ELBORA 8315

A A R TEN X 7008 S A
GREEN GARDEN RITA K078

CONNEALY CONFIDENCE PLUS
BALDRIDGE ISABEL Y69

G A R SURE FIRE
G A R PROPHET N754

S A V RESIDUAL 4835
VAR ELBORA KEY 185

BW	Adj WW	Adj. YW	Adj. Sc
79 lbs	802 lbs	1392 lbs	37.8

EPDs	CED	BW	WW	YW	HP	Milk	MB	RE	$M	$C
	6	2.4	79	139	14.1	25	1.21	0.77	87	304

Lots 29 and 30 *- A pair of Balance x Sure Cold bulls that come with lots of muscle, shape and calving ease while still possessing qualities to stamp a set of calves.*

VAR 31 — VAR BALANCE 3352

AAA 20785594 **Tag: 9116** **DOB:** 03/24/23

GARDENS CACHE
BALDRIDGE BALANCE J849
BALDRIDGE ISABEL E048
G A R ASHLAND
VAR ELBA 9116
VAR ELBA 778

A A R TEN X 7008 S A
GREEN GARDEN RITA K078
CONNEALY CONFIDENCE PLUS
BALDRIDGE ISABEL Y69
G A R EARLY BIRD
CHAIR ROCK AMBUSH 1018
S A V SENSATION 5615
VAR ELBA 5170

BW	Adj WW	Adj. YW	Adj. Sc
86 lbs	858 lbs	1398 lbs	36.2

EPDs	CED	BW	WW	YW	HP	Milk	MB	RE	$M	$C
	12	-0.2	88	146	14.1	35	1.08	0.79	81	296

Here is a calving ease bull with lots of grow and not just on paper. He is long bodied and stout and is a +12 CED to a top 3% for WW and 10% for YW.

VAR 32 — VAR BALANCE 3138

AAA 20785592 **Tag: 9100** **DOB:** 03/03/23

GARDENS CACHE
BALDRIDGE BALANCE J849
BALDRIDGE ISABEL E048
G A R ASHLAND
VAR MAGIC BLACKBIRD 9100
VAR MAGIC BLACKBIRD 788

A A R TEN X 7008 S A
GREEN GARDEN RITA K078
CONNEALY CONFIDENCE PLUS
BALDRIDGE ISABEL Y69
G A R EARLY BIRD
CHAIR ROCK AMBUSH 1018
S A V SEEDSTOCK 4838
VAR MAGIC JESTRESS 639

BW	Adj WW	Adj. YW	Adj. Sc
80 lbs	873 lbs	1362 lbs	38.4

EPDs	CED	BW	WW	YW	HP	Milk	MB	RE	$M	$C
	5	2.3	73	127	13.6	34	0.93	0.86	82	291

A big-outlined bull with length and mass. His Ashland sired dam is a ranch favorite as she is very complete with a great udder.

VAR 33 — VAR BALANCE 3384

AAA 20784345 **Tag: 5111** **DOB:** 03/27/23

GARDENS CACHE
BALDRIDGE BALANCE J849
BALDRIDGE ISABEL E048
JMB TRACTION 292
VAR ELBA DESTINY 5111
VAR ELBA DESTINY 635

A A R TEN X 7008 S A
GREEN GARDEN RITA K078
CONNEALY CONFIDENCE PLUS
BALDRIDGE ISABEL Y69
SITZ TOP GAME 561X
JMB EMULOTA 013
G A R GRID MAKER
VAR ELBA DESTINY 3714

BW	Adj WW	Adj. YW	Adj. Sc
84 lbs	827 lbs	1420 lbs	36.1

EPDs	CED	BW	WW	YW	HP	Milk	MB	RE	$M	$C
	8	1.7	83	143	15.8	23	0.81	0.94	88	308

A super complete bull that is extra-deep and big-ribbed while being built very well. He is in the top 10% for YW and top 20% for claw and angle. His dam has a birth ratio of 97 and weaning ratio of 105.

RANCHCHANNEL.COM
YOUR FARM & RANCH NETWORK ON-DEMAND
ALL SALE INFO
ONE LOCATION!
VIDEOS
CATALOG
BID-ONLINE
RANCHCHANNEL.COM
FOR NETWORK INFORMATION CALL OR TEXT TAMRA (701) 391-6431

DVAuction
Broadcasting Real-Time Auctions

View the Auction Live! Bid Online...
you're ringside right at your desk!

Buying online is as easy as 1, 2, 3...
1. Create an account at www.DVAuction.com under the "Register" tab
2. Apply for bidding approval by clicking on the "details" tab at least 24 hours prior to the auction – a DV representative will notify you once you have been approved.
3. Tune in for the sale to make your purchases!

High Speed internet is required for successful bidding-be sure to check the lag-time monitor in the top left corner to ensure real-time broadcasts.
Proxy-bidding – if you can't make time to watch the sale, register a proxy bid and let our system represent your bid while you're away. Look for the "proxy bid" tab on the auction listing, and fill in your maximum bids. We'll handle the rest!

For General Questions Please contact Our Office: 402-316-5460 or support@dvauction.com

VAR 34 — VAR DETERMINED 3142

AAA 20784264 **Tag: 741** **DOB:** 03/03/23

BALDRIDGE DONE DEAL
VAR DETERMINED 108
VAR LASS 927

BUSHS TUNDRA 602
VAR MAGIC STYLE 741
VAR MAGIC STYLE 306

HOOVER NO DOUBT
BALDRIDGE ISABEL B061

G A R ASHLAND
VAR LASS 7239

BASIN EXCITEMENT
BUSHS LADY TIMELESS 2850

VAR ARCTIC 01
VAR MAGIC BLACKBIRD 170

BW	Adj WW	Adj. YW	Adj. Sc
82 lbs	809 lbs	1352 lbs	36.6

EPDs	CED	BW	WW	YW	HP	Milk	MB	RE	$M	$C
	6	2.8	80	125	11.4	30	0.47	0.6	71	240

VAR 35 — VAR DETERMINED 3123

AAA 20784321 **Tag: 0356** **DOB:** 03/02/23

BALDRIDGE DONE DEAL
VAR DETERMINED 108
VAR LASS 927

BALDRIDGE FRANCHISE
VAR ELBA 0356
VAR ELBA DESTINY 8297

HOOVER NO DOUBT
BALDRIDGE ISABEL B061

G A R ASHLAND
VAR LASS 7239

BALDRIDGE TITAN A139
BALDRIDGE ISABEL C754

S A V RESIDUAL 4835
VAR ELBA DESTINY 635

BW	Adj WW	Adj. YW	Adj. Sc
81 lbs	824 lbs	1367 lbs	36.5

EPDs	CED	BW	WW	YW	HP	Milk	MB	RE	$M	$C
	9	1	76	129	13.2	30	0.56	0.71	67	246

Lots 34 and 35

An extremely exciting pair of Determined brothers. Long, big outlined, dense and cool fronted. Both bulls are heifer safe and will do good things.

VAR 36 — VAR BALANCE 3299

AAA 20784312 **Tag: 0226** **DOB:** 03/20/23

GARDENS CACHE
BALDRIDGE BALANCE J849
BALDRIDGE ISABEL E048

BALDRIDGE DONE DEAL
VAR ENCHANTRESS 0226
VAR ENCHANTRESS 4194

A A R TEN X 7008 S A
GREEN GARDEN RITA K078

CONNEALY CONFIDENCE PLUS
BALDRIDGE ISABEL Y69

HOOVER NO DOUBT
BALDRIDGE ISABEL B061

S A V HESSTON 2217
VAR ENCHANTRESS 154

BW	Adj WW	Adj. YW	Adj. Sc
68 lbs	841 lbs	1423 lbs	36

EPDs	CED	BW	WW	YW	HP	Milk	MB	RE	$M	$C
	5	2.7	93	157	20.4	19	0.98	0.95	99	329

This Balance x Done Deal combination is in here often and bulls like this are why, big topped, deep bodied and big butted. His Done Deal dam is hitting her stride early in production. He is in the top 1% for $M, top 5% for $C and top 20% for $B.

VAR 37 — VAR Balance 3332

AAA 20784283 **Tag: 930** **DOB:** 03/23/23

GARDENS CACHE
BALDRIDGE BALANCE J849
BALDRIDGE ISABEL E048
BALDRIDGE EAGER E145
VAR LASS 930
VAR LASS 7209

A A R TEN X 7008 S A
GREEN GARDEN RITA K078
CONNEALY CONFIDENCE PLUS
BALDRIDGE ISABEL Y69
POSS EASY IMPACT 0119
BALDRIDGE BLACKBIRD A030
BUSHS TUNDRA 602
VAR NACOMA LASS 4192

BW	Adj WW	Adj. YW	Adj. Sc
85 lbs	844 lbs	1378 lbs	34.2

EPDs	CED	BW	WW	YW	HP	Milk	MB	RE	$M	$C
	1	2.6	83	156	14.4	24	0.98	0.95	84	316

This one that caught Tony's eye on picture day and he has seen a few. This bull big butted, square to the ground and is definitely easy to find. Top 3% for YW, 5% for Claw, 10% for WW and Angle and is in the top 10% for ALL his $ figures.

VAR 38 — VAR Determined 3396

AAA 20785576 **Tag: 8270** **DOB:** 03/27/23

BALDRIDGE DONE DEAL
VAR DETERMINED 108
VAR LASS 927
HA COWBOY UP 5405
VAR ERICA 8270
VAR ERICA 320

HOOVER NO DOUBT
BALDRIDGE ISABEL B061
G A R ASHLAND
VAR LASS 7239
HA OUTSIDE 3008
HA BLACKCAP LADY 1602
BARSTOW CASH
FLAG ERICA 10615

BW	Adj WW	Adj. YW	Adj. Sc
83 lbs	821 lbs	1397 lbs	37.8

EPDs	CED	BW	WW	YW	HP	Milk	MB	RE	$M	$C
	6	2.2	89	148	13.8	28	0.69	0.71	66	233

VAR 39 — VAR Determined 3202

AAA 20785572 **Tag: 8238** **DOB:** 03/08/23

BALDRIDGE DONE DEAL
VAR DETERMINED 108
VAR LASS 927
S A V SEEDSTOCK 4838
VAR BRISTOW 8238
VAR BRISTOW LADY 394

HOOVER NO DOUBT
BALDRIDGE ISABEL B061
G A R ASHLAND
VAR LASS 7239
S A V REGISTRY 2831
S A V BLACKCAP MAY 4136
KOUPALS B&B IDENTITY
VAR BRISTOW LADY 604

BW	Adj WW	Adj. YW	Adj. Sc
81 lbs	778 lbs	1380 lbs	36.6

EPDs	CED	BW	WW	YW	HP	Milk	MB	RE	$M	$C
	8	-0.3	68	111	18	34	0.43	0.78	89	254

***Lots 38 and 39** - These two are an exceptionally good pair of calving ease Determined bulls that are super complete on the hoof and on paper. Lot 38 is in the top 3% for WW, top 10% for YW. Lot 39 is in the top 4% for claw, $m and 10% for angle and heifer pregnancy.*

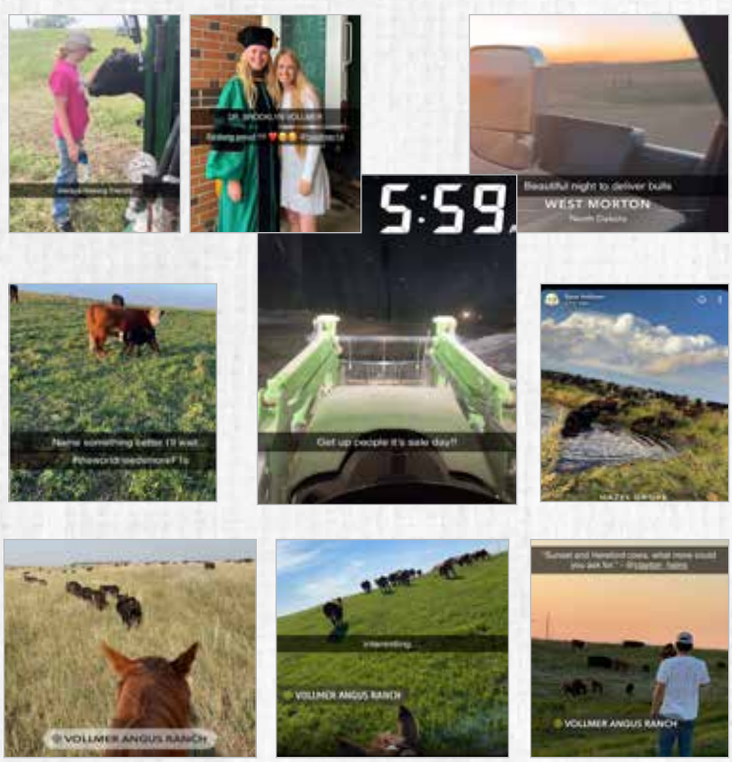

Ranchsnaps

How the fifth generations documents ranch life.

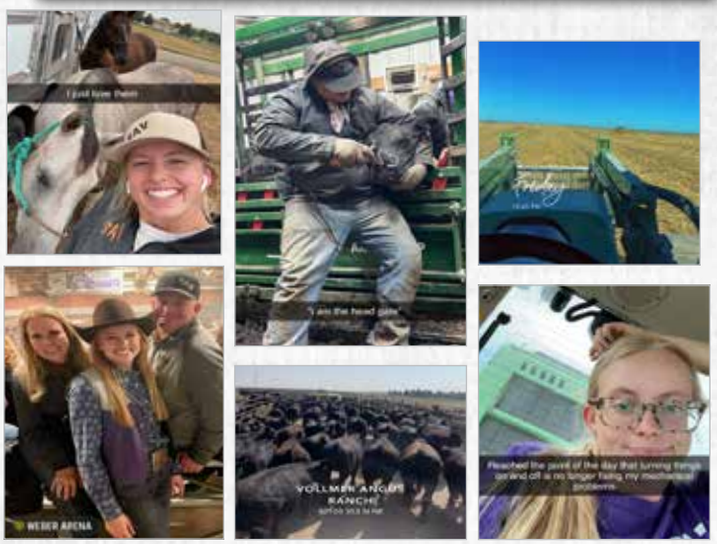

Lot 40

***Lots 40 and 41-** Here is a pair of ¾ brothers that are peas in a pod. Big topped, big middled, good looking and sound. Both Compass moms are exceptional producers with daughters in our herd. Lot 40 is in the top 10% in all his $ figures and Lot 41 is top 1% for claw and 3% for angle.*

VAR 40 — VAR Balance 3159

AAA 20784279 **Tag: 894** **DOB:** 03/04/23

GARDENS CACHE
BALDRIDGE BALANCE J849
BALDRIDGE ISABEL E048
BALDRIDGE COMPASS C041
VAR HOPE 894
VAR HOPE 6470

A A R TEN X 7008 S A
GREEN GARDEN RITA K078
CONNEALY CONFIDENCE PLUS
BALDRIDGE ISABEL Y69
EF COMMANDO 1366
BALDRIDGE ISABEL Y69
PEAK DOT UNANIMOUS 744B
VAR HOPE MAY 3368

BW	Adj WW	Adj. YW	Adj. Sc
79 lbs	846 lbs	1382 lbs	38.9

EPDs	CED	BW	WW	YW	HP	Milk	MB	RE	$M	$C
	4	1.6	73	129	14.7	28	1.26	0.86	85	311

ANGUS GS

VAR 41 — VAR Balance 3175

AAA 20784274 **Tag: 839** **DOB:** 03/05/23

GARDENS CACHE
BALDRIDGE BALANCE J849
BALDRIDGE ISABEL E048
BALDRIDGE COMPASS C041
VAR MAGIC BLACKBIRD 839
VAR MAGIC BLACKBIRD 630

A A R TEN X 7008 S A
GREEN GARDEN RITA K078
CONNEALY CONFIDENCE PLUS
BALDRIDGE ISABEL Y69
EF COMMANDO 1366
BALDRIDGE ISABEL Y69
PEAK DOT UNANIMOUS 744B
VAR MAGIC BLACKBIRD 475

BW	Adj WW	Adj. YW	Adj. Sc
77 lbs	849 lbs	1354 lbs	36.5

EPDs	CED	BW	WW	YW	HP	Milk	MB	RE	$M	$C
	8	0.7	79	141	16.6	30	1.31	0.82	96	342

ANGUS GS

VAR 42 VAR Done Deal 3288

AAA 20784261 **Tag: 723** **DOB:** 03/19/23

HOOVER NO DOUBT
BALDRIDGE DONE DEAL
BALDRIDGE ISABEL B061
BALDRIDGE COMPASS C041
VAR LOLA 723
VAR LOLA 5220

MOGCK BULLSEYE
MISS BLACKCAP ELLSTON J2
G A R PROPHET
BALDRIDGE ISABEL Y69
EF COMMANDO 1366
BALDRIDGE ISABEL Y69
BARSTOW CASH
VAR LOLA 238

BW	Adj WW	Adj. YW	Adj. Sc
89 lbs	826 lbs	1376 lbs	36.5

EPDs	CED	BW	WW	YW	HP	Milk	MB	RE	$M	$C
	4	2.3	70	134	17.1	30	0.99	0.54	88	299

A super complete Done Deal that offers lots of body and capacity. He is in the top 5% for $M and 15% for heifer pregnancy.

VAR 43 VAR Galactic 3344

AAA 20784262 **Tag: 728** **DOB:** 03/24/23

SITZ STELLAR 726D
SITZ GALACTIC 723G
SITZ BARBARAMERE JET 328E
BALDRIDGE COMPASS C041
VAR BLACKBIRD 728
VAR BLACKBIRD 536

MOHNEN SUBSTANTIAL 272
SITZ PRIDE 200B
SITZ EMBLEM 11125
SITZ BARBARAMERE JET 771Z
EF COMMANDO 1366
BALDRIDGE ISABEL Y69
JMB TRACTION 292
VAR BLACKBIRD 3197

BW	Adj WW	Adj. YW	Adj. Sc
80 lbs	833 lbs	1369 lbs	36.2

EPDs	CED	BW	WW	YW	HP	Milk	MB	RE	$M	$C
	12	-0.9	75	129	14.2	27	1.02	0.58	85	277

There are not a lot of Galactic's in this year's sale but they are just as good as any other year. This one is big ribbed and long bodied with a very neat profile. He comes with lots of numbers being a +12 on CED, top 1% for claw and 4% for angle and is in the top 20% for BW, WW, YW.

VAR 44 VAR Balance 302

AAA 20784246 **Tag: 103** **DOB:** 02/11/23

GARDENS CACHE
BALDRIDGE BALANCE J849
BALDRIDGE ISABEL E048
SITZ GALACTIC 723G
VAR HOPE 103
VAR HOPE 979

A A R TEN X 7008 S A
GREEN GARDEN RITA K078
CONNEALY CONFIDENCE PLUS
BALDRIDGE ISABEL Y69
SITZ STELLAR 726D
SITZ BARBARAMERE JET 328E
BALDRIDGE EAGER E145
VAR HOPE 7141

BW	Adj WW	Adj. YW	Adj. Sc
66 lbs	861 lbs	1345 lbs	35.7

EPDs	CED	BW	WW	YW	HP	Milk	MB	RE	$M	$C
	7	1.8	95	165	15.2	32	0.66	0.83	101	324

A good looking, deep sided and big ribbed calving-ease bull that has all the growth you could want. He is in the top 1% for weaning, yearling, and $M EPD's, top 2% for claw and 5% for angle and $C. His dam's birth ratio is 89 and weaning is 111.

VAR 45 VAR Balance 313

AAA 20784333 **Tag: 1152** **DOB:** 02/16/23

GARDENS CACHE
BALDRIDGE BALANCE J849
BALDRIDGE ISABEL E048
SITZ RESILIENT 10208
VAR PRIMROSE 1152
VAR PRIMROSE 8209

A A R TEN X 7008 S A
GREEN GARDEN RITA K078
CONNEALY CONFIDENCE PLUS
BALDRIDGE ISABEL Y69
SITZ STELLAR 726D
SITZ MISS BURGESS 1856
BUSHS ROAD TRIP 42
VAR GAMMER PRIMROSE 5106

BW	Adj WW	Adj. YW	Adj. Sc
74 lbs	873 lbs	1371 lbs	37.4

EPDs	CED	BW	WW	YW	HP	Milk	MB	RE	$M	$C
	6	0.4	80	143	18.2	26	1.46	0.8	93	330

A Balance sired bull that is big topped and square made. He is in the top 3% for $M and top 10% for heifer pregnancy and $C.

VAR 46 VAR Balance 3127

AAA 20786994 **Tag: 5440** **DOB:** 03/02/23

GARDENS CACHE
BALDRIDGE BALANCE J849
BALDRIDGE ISABEL E048
VAR EQUATOR 2151
VAR ERICA 5440
VAR ERICA C 928

A A R TEN X 7008 S A
GREEN GARDEN RITA K078
CONNEALY CONFIDENCE PLUS
BALDRIDGE ISABEL Y69
BT EQUATOR 395M
VERMILION LASS 0029
CONNEALY FUNCTION
PETRYS ERICA 427

BW	Adj WW	Adj. YW	Adj. Sc
86 lbs	806 lbs	1368 lbs	37.1

EPDs	CED	BW	WW	YW	HP	Milk	MB	RE	$M	$C
	4	1.9	69	111	15.8	23	0.76	0.31	95	240

This Balance bull is out of a good Equator cow. He is big bodied and good looking with extra muscle. Here is a calving ease bull out of an old school cow that reads MATERNAL.

Flying H
LIVESTOCK
SERVICES

CHRIS "CHEECH" HOLZNAGEL
(701) 400.2900

~ARROWQUIP REPRESENTATIVE
~FREEZE BRANDING
~SALE PREPARATION
~GENERAL LIVESTOCK WORK

VAR 47 VAR BALANCE 3362

AAA 20785563 **Tag: 8128** **DOB:** 03/25/23

GARDENS CACHE
BALDRIDGE BALANCE J849
BALDRIDGE ISABEL E048
S A V PRESIDENT 6847
VAR MAGIC BLACKBIRD 8128
VAR MAGIC BLACKBIRD 258

A A R TEN X 7008 S A
GREEN GARDEN RITA K078
CONNEALY CONFIDENCE PLUS
BALDRIDGE ISABEL Y69
COLEMAN CHARLO 0256
S A V BLACKCAP MAY 4136
CONNEALY ANSWER 71 672
VAR MAGIC BLACKBIRD 5151

BW	Adj WW	Adj. YW	Adj. Sc
79 lbs	815 lbs	1341 lbs	34.2

EPDs	CED	BW	WW	YW	HP	Milk	MB	RE	$M	$C
	8	2	86	142	14.5	25	0.78	0.81	103	286

A super complete, well-made calf with some punch.

VAR 48 VAR BALANCE 3181

AAA 20785540 **Tag: 7135** **DOB:** 03/05/23

GARDENS CACHE
BALDRIDGE BALANCE J849
BALDRIDGE ISABEL E048
BROOKING COMMOTION 4068
VAR LADY 7135
VAR LADY 594

A A R TEN X 7008 S A
GREEN GARDEN RITA K078
CONNEALY CONFIDENCE PLUS
BALDRIDGE ISABEL Y69
BROOKING PROSECUTOR 222
DUFF ML 505 ERICA 712-7159
KR LITTLE JOE
VAR LADY ELANTRA 0130

BW	Adj WW	Adj. YW	Adj. Sc
80 lbs	819 lbs	1345 lbs	38.2

EPDs	CED	BW	WW	YW	HP	Milk	MB	RE	$M	$C
	9	0.2	70	122	10.3	33	1.01	0.44	74	259

An exceptionally good Balance sired bull that brings squareness, butt, bone, and body. Super complete and in the top 10% for RE and marbling.

VAR 49 VAR DONE DEAL 3208

AAA 20784354 **Tag: 5709** **DOB:** 03/09/23

HOOVER NO DOUBT
BALDRIDGE DONE DEAL
BALDRIDGE ISABEL B061
CONNEALY IN FOCUS 4925
VAR LASS 5709
VERMILION LASS 0029

MOGCK BULLSEYE
MISS BLACKCAP ELLSTON J2
G A R PROPHET
BALDRIDGE ISABEL Y69
MYTTY IN FOCUS
BLACK CANA OF CONANGA 206
CONNEALY DATELINE
VERMILION LASS 8107

BW	Adj WW	Adj. YW	Adj. Sc
87 lbs	831 lbs	1332 lbs	36.3

EPDs	CED	BW	WW	YW	HP	Milk	MB	RE	$M	$C
	-2	3.4	89	157	12.3	30	0.69	0.97	56	278

A long-bodied and thick bull with exceptional growth. Top 3% for WW and YW. His mother goes back to 0029 which is a matriarch of the VAR cow herd, she ratios 98 on birth and 107 on weaning.

VAR 50 VAR DONE DEAL 3236

AAA 20786995 **Tag: 6403** **DOB:** 03/12/23

BALDRIDGE DONE DEAL
VAR DONE DEAL 1460
VAR MAGIC BLACKBIRD 764
CONNEALY IN FOCUS 4925
VAR LASS 6403
VAR LASS 1255

HOOVER NO DOUBT
BALDRIDGE ISABEL B061
BALDRIDGE COMPASS C041
VAR MAGIC BLACKBIRD 511
MYTTY IN FOCUS
BLACK CANA OF CONANGA 206
VAR PROGRAMMER 7551
VERMILION LASS 0029

BW	Adj WW	Adj. YW	Adj. Sc
86 lbs	810 lbs	1356 lbs	36.7

EPDs	CED	BW	WW	YW	HP	Milk	MB	RE	$M	$C
	-1	2.9	76	126	15.2	37	0.6	0.52	72	264

A super good calf here that is long and thick. He brings a powerful genetic package with the combination of Done Deal and the great Lass cow family. He has plenty of grow and plenty of good to build a herd out of the females.

VAR 51 — VAR Balance 333

AAA 20857969 **Tag:** 1156 **DOB:** 02/20/23

GARDENS CACHE
BALDRIDGE BALANCE J849
BALDRIDGE ISABEL E048
BALDRIDGE DONE DEAL
VAR SOPHIE 1156
VAR SOPHIE 893

A A R TEN X 7008 S A
GREEN GARDEN RITA K078
CONNEALY CONFIDENCE PLUS
BALDRIDGE ISABEL Y69
HOOVER NO DOUBT
BALDRIDGE ISABEL B061
BALDRIDGE BRONC
VAR SOPHIE 6438

BW	Adj WW	Adj. YW	Adj. Sc
76 lbs	845 lbs	1360 lbs	36.8

EPDs	CED	BW	WW	YW	HP	Milk	MB	RE	$M	$C
	5	-0.2	75	129	18.2	22	1.01	1.08	110	321

This Balance bull is big topped and square made. He is in the top 3% for $M and top 10% for heifer pregnancy and $C.

VAR 52 — VAR Balance 3114

AAA 20784276 **Tag:** 856 **DOB:** 03/01/23

GARDENS CACHE
BALDRIDGE BALANCE J849
BALDRIDGE ISABEL E048
BALDRIDGE BRONC
VAR SOPHIE LASS 856
VAR SOPHIE LASS 6323

A A R TEN X 7008 S A
GREEN GARDEN RITA K078
CONNEALY CONFIDENCE PLUS
BALDRIDGE ISABEL Y69
EF COMMANDO 1366
BALDRIDGE ISABEL Y69
CONNEALY IN FOCUS 4925
VAR SOPHIE LASS 3164

BW	Adj WW	Adj. YW	Adj. Sc
79 lbs	828 lbs	1328 lbs	36.1

EPDs	CED	BW	WW	YW	HP	Milk	MB	RE	$M	$C
	12	-1.7	68	115	17.8	35	1.05	0.73	115	308

He brings mass, look, soundness and rib shape all into one. He comes and goes with lots of width and is heifer safe. Ranks in the top 1% for $M and is in the top 10% in 6 other categories.

VAR 53 — VAR Balance 3195

AAA 20784357 **Tag:** 6133 **DOB:** 03/07/23

GARDENS CACHE
BALDRIDGE BALANCE J849
BALDRIDGE ISABEL E048
S A V RECHARGE 3436
VAR LADY MAY 6133
VAR LADY C 9110

A A R TEN X 7008 S A
GREEN GARDEN RITA K078
CONNEALY CONFIDENCE PLUS
BALDRIDGE ISABEL Y69
RITO 707 OF IDEAL 3407 7075
S A V BLACKCAP MAY 4136
CONNEALY FUNCTION
R F LADY 414

BW	Adj WW	Adj. YW	Adj. Sc
79 lbs	795 lbs	1349 lbs	36.1

EPDs	CED	BW	WW	YW	HP	Milk	MB	RE	$M	$C
	6	2.6	84	143	13.6	28	0.73	0.71	102	293

Here is a nice bull with lots of middle and top shape. His Recharge dam is one of the best ones we have with a 96-birth ratio. This bull is top 10% for WW and YW.

VAR 54 — VAR Balance 3310

AAA 20784344 **Tag:** 5109 **DOB:** 03/22/23

GARDENS CACHE
BALDRIDGE BALANCE J849
BALDRIDGE ISABEL E048
JMB TRACTION 292
VAR HOLLY 5109
VAR PARKA HOLLY 850

A A R TEN X 7008 S A
GREEN GARDEN RITA K078
CONNEALY CONFIDENCE PLUS
BALDRIDGE ISABEL Y69
SITZ TOP GAME 561X
JMB EMULOTA 013
CONNEALY THUNDER
VAR VIXEN HOLLY 2652

BW	Adj WW	Adj. YW	Adj. Sc
85 lbs	841 lbs	1367 lbs	35.6

EPDs	CED	BW	WW	YW	HP	Milk	MB	RE	$M	$C
	0	3.6	84	144	15.7	22	1.03	0.82	77	291

This is a calf that AJ likes a lot and he is still mad at himself for not bringing him to the picture pen. He is super stout, big middled and good footed with a cool look. The only thing AJ likes more than this bull, is his mom. His Traction dam has been producing year after year. This calf is top 5% for Claw and Angle scores, 10% for WW and YW.

Lots 55 and 56- *two Guard Rail x Done Deal brothers that bring shape and look while being balanced and sound. Both bulls are in the top 10% for heifer pregnancy, claw, and angle.*

VAR 55 VAR GUARD RAIL 384

AAA 20795480 **Tag: 1188** **DOB:** 02/27/23

TEHAMA TAHOE B767
CONNEALY GUARD RAIL 923E
QUEEN BABES OF CONANGA 870J
BALDRIDGE DONE DEAL
VAR BLACKBIRD 1188
VAR BLACKBIRD 747

TEHAMA UPWARD Y238
TEHAMA MARY BLACKBIRD Y684
CONNEALY LEGENDARY 644L
QUEEN BARB OF CONANGA 60C
HOOVER NO DOUBT
BALDRIDGE ISABEL B061
BALDRIDGE COMPASS C041
VAR BLACKBIRD 5189

BW	Adj WW	Adj. YW	Adj. Sc
79 lbs	857 lbs	1352 lbs	34.1

EPDs	CED	BW	WW	YW	HP	Milk	MB	RE	$M	$C
	13	-1.3	65	117	18.7	32	1.06	0.7	98	286

ANGUS GS

VAR 56 VAR GUARD RAIL 362

AAA 20795482 **Tag: 1107** **DOB:** 02/26/23

TEHAMA TAHOE B767
CONNEALY GUARD RAIL 923E
QUEEN BABES OF CONANGA 870J
BALDRIDGE DONE DEAL
VAR DELIGHTFUL 1107
VAR DELIHTFUL 476

TEHAMA UPWARD Y238
TEHAMA MARY BLACKBIRD Y684
CONNEALY LEGENDARY 644L
QUEEN BARB OF CONANGA 60C
HOOVER NO DOUBT
BALDRIDGE ISABEL B061
BARSTOW CASH
VAR DELIGHTFUL 024

BW	Adj WW	Adj. YW	Adj. Sc
79 lbs	840 lbs	1265 lbs	36.5

EPDs	CED	BW	WW	YW	HP	Milk	MB	RE	$M	$C
	9	1.4	81	138	21.2	21	0.93	0.38	99	321

ANGUS GS

VAR 57 VAR BALANCE 354

AAA 20784331 **Tag: 1150** **DOB:** 02/24/23

GARDENS CACHE
BALDRIDGE BALANCE J849
BALDRIDGE ISABEL E048
BALDRIDGE EAGER E145
VAR LOLA MAY 1150
VAR LOLA MAY 6266

A A R TEN X 7008 S A
GREEN GARDEN RITA K078
CONNEALY CONFIDENCE PLUS
BALDRIDGE ISABEL Y69
POSS EASY IMPACT 0119
BALDRIDGE BLACKBIRD A030
S A V RESIDUAL 4835
VAR LOLA DELIGHT 0143

BW	Adj WW	Adj. YW	Adj. Sc
84 lbs	850 lbs	1365 lbs	36.1

EPDs	CED	BW	WW	YW	HP	Milk	MB	RE	$M	$C
	5	1.1	82	137	15.8	21	1.21	0.72	104	313

ANGUS GS

A super cool bull here out of an Eager first calf heifer, if you've been here before you know how much we love our Eager daughters because they produce calves like this. A bull that brings look, stoutness, and a complete number package.

VAR 58 — VAR Balance 353

AAA 20785585 **Tag: 8348** **DOB:** 02/24/23

GARDENS CACHE
BALDRIDGE BALANCE J849
BALDRIDGE ISABEL E048
BROOKING COMMOTION 4068
VAR BRISTOW 8348
VAR BRISTOW DELIGHTFUL 691

A A R TEN X 7008 S A
GREEN GARDEN RITA K078
CONNEALY CONFIDENCE PLUS
BALDRIDGE ISABEL Y69
BROOKING PROSECUTOR 222
DUFF ML 505 ERICA 712-7159
CONNEALY FREIGHT TRAIN
VAR PRIDE DELIGHTFUL 3086

BW	Adj WW	Adj. YW	Adj. Sc
80 lbs	829 lbs	1360 lbs	36.8

EPDs	CED	BW	WW	YW	HP	Milk	MB	RE	$M	$C
	8	0.4	68	116	16.8	28	0.8	0.82	93	277

- It's in his name and this Balance sired bull has it. From head to tail, this bull balances so good. 3.0 CED and he is a top 10% Heifer pregnancy.

VAR 59 — VAR Determined 3367

AAA 20786966 **Tag: 9337** **DOB:** 03/25/23

BALDRIDGE DONE DEAL
VAR DETERMINED 108
VAR LASS 927
STEVENSON STATEMENT 70750
VAR BLACK C LASS 9337
VAR BLACK C LASS 2105

HOOVER NO DOUBT
BALDRIDGE ISABEL B061
G A R ASHLAND
VAR LASS 7239
JINDRA ACCLAIM
STEVENSON ERICA 4004
PF NET WORTH 002
VAR BLACK C LASS 9152

BW	Adj WW	Adj. YW	Adj. Sc
86 lbs	845 lbs	1315 lbs	36.2

EPDs	CED	BW	WW	YW	HP	Milk	MB	RE	$M	$C
	3	3.9	81	137	14.1	27	0.79	0.83	77	291

VAR 60 — VAR Determined 392

AAA 20785518 **Tag: 6311** **DOB:** 02/28/23

BALDRIDGE DONE DEAL
VAR DETERMINED 108
VAR LASS 927
MUSGRAVE BIG SKY
VAR LASS 6311
VAR LASS 3212

HOOVER NO DOUBT
BALDRIDGE ISABEL B061
G A R ASHLAND
VAR LASS 7239
CONNEALY EARNAN 076E
SAV PRIMROSE 7861
COLEMAN REGIS 904
VERMILION LASS 2118

BW	Adj WW	Adj. YW	Adj. Sc
88 lbs	826 lbs	1295 lbs	35.3

EPDs	CED	BW	WW	YW	HP	Milk	MB	RE	$M	$C
	5	3.1	75	125	18	36	0.88	0.71	87	280

***Lots 59 and 60-** These two look like brothers. Both long, deep, extended, and nice fronted. They both are in the top 10% for heifer pregnancy.*

VAR 61 — VAR Balance 3300

AAA 20785517 **Tag: 6310** **DOB:** 03/20/23

GARDENS CACHE
BALDRIDGE BALANCE J849
BALDRIDGE ISABEL E048
S A V SEEDSTOCK 4838
VAR BRISTOW 6310
VAR BRISTOW EILA 3106

A A R TEN X 7008 S A
GREEN GARDEN RITA K078
CONNEALY CONFIDENCE PLUS
BALDRIDGE ISABEL Y69
S A V REGISTRY 2831
S A V BLACKCAP MAY 4136
CONNEALY CONSENSUS 7229
VAR BRISTOW EILA 6115

BW	Adj WW	Adj. YW	Adj. Sc
86 lbs	808 lbs	1272 lbs	37

EPDs	CED	BW	WW	YW	HP	Milk	MB	RE	$M	$C
	-1	2.1	72	129	15.9	17	1.03	0.65	77	292

A stout and good-looking bull that is top 10% for heifer pregnancy.

VAR 62 — VAR Balance 344

AAA 20784233 **Tag: 08** **DOB:** 02/22/23

GARDENS CACHE
BALDRIDGE BALANCE J849
BALDRIDGE ISABEL E048
G A R ASHLAND
VAR BRISTOW 08
VAR BRISTOW 834

A A R TEN X 7008 S A
GREEN GARDEN RITA K078
CONNEALY CONFIDENCE PLUS
BALDRIDGE ISABEL Y69
G A R EARLY BIRD
CHAIR ROCK AMBUSH 1018
BALDRIDGE COMPASS C041
VAR BRISTOW 6358

BW	Adj WW	Adj. YW	Adj. Sc
84 lbs	857 lbs	1327 lbs	35.1

EPDs	CED	BW	WW	YW	HP	Milk	MB	RE	$M	$C
	5	1.1	76	126	16.4	27	1.32	0.65	96	310

A super complete calf that brings a lot to the table as far as being good looking, complete, muscular and still being sound. He's in the top 2% for $M and 10% for $C and foot angle.

VAR 63 — VAR Balance 393

AAA 20786956 **Tag: 9217** **DOB:** 02/28/23

GARDENS CACHE
BALDRIDGE BALANCE J849
BALDRIDGE ISABEL E048
BALDRIDGE EAGER E145
VAR BRISTOW LADY 9217
VAR BRISTOW LADY 6234

A A R TEN X 7008 S A
GREEN GARDEN RITA K078
CONNEALY CONFIDENCE PLUS
BALDRIDGE ISABEL Y69
POSS EASY IMPACT 0119
BALDRIDGE BLACKBIRD A030
S A V SEEDSTOCK 4838
VAR BRISTOW LADY 394

BW	Adj WW	Adj. YW	Adj. Sc
88 lbs	811 lbs	1303 lbs	35.3

EPDs	CED	BW	WW	YW	HP	Milk	MB	RE	$M	$C
	8	0.9	63	110	15.1	28	1.02	0.55	105	298

Here is a bull that has done nothing but get better. Cool fronted, long, deep and stout. We have quite a few of Balance x Eager females and we are pumped for them. He falls in the top 1% for $M and top 15% for heifer pregnancy.

Thanks to the Sale Prep Crew Jade Koski, Haley Vollmer, Colton Bredahl, Cord LaPlant, & AJ Heins.

REFERENCE SIRE

SITZ GALACTIC 723G

AAA 19393010
DOB: 1/28/19

MOHNEN SUBSTANTIAL 272
SITZ STELLAR 726D
SITZ PRIDE 200B

SITZ EMBLEM 11125
SITZ BARBARAMERE JET 328E
SITZ BARBARAMERE JET 771Z

EPDs	
BW	-0.2
WW	77
YW	136
Milk	21
$M	60
$C	269

Galactic came to us as the featured Lot 1 bull of a past spring Sitz Angus sale. He has exceeded our expectations, and then some! He is as impressive of a mature Angus bull as you can find anywhere. He is a fantastic natural service sire as well, he covers the ground, stays in ideal body condition, and gets his job done early in the breeding season. Galactic progeny have extra length and are superior footed. We are now calving our second set of daughters and they have nice calves, milk well with a proper udder design and have excellent feet. Some of the top bulls in this sale are out of Galactic daughters and our all-time top selling bull was a Galactic son featured in last year's sale, selling to Stevenson Diamond Dot Ranch.

Lots 64 and 65

A super complete pair of Galactic's that come with length and calving ease. They are built good from the ground up.

VAR 64 — VAR GALACTIC 3275

AAA 20785561 **Tag: 8103** **DOB:** 03/18/23

SITZ STELLAR 726D
SITZ GALACTIC 723G
SITZ BARBARAMERE JET 328E

HA COWBOY UP 5405
VAR ENCHANTRESS 8103
VAR ENCHANTRESS 4186

MOHNEN SUBSTANTIAL 272
SITZ PRIDE 200B
SITZ EMBLEM 11125
SITZ BARBARAMERE JET 771Z
HA OUTSIDE 3008
HA BLACKCAP LADY 1602
MOGCK BULLSEYE
VAR ENCHANTRESS 136

BW	Adj WW	Adj. YW	Adj. Sc
84 lbs	776 lbs	1371 lbs	37

EPDs	CED	BW	WW	YW	HP	Milk	MB	RE	$M	$C
	0	2.7	75	129	14.4	25	0.45	0.68	58	234

VAR 65 — VAR GALACTIC 3214

AAA 20786959 **Tag: 9262** **DOB:** 03/09/23

SITZ STELLAR 726D
SITZ GALACTIC 723G
SITZ BARBARAMERE JET 328E

BALDRIDGE EAGER E145
VAR MAGIC LASS 9262
VAR MAGIC LASS 6242

MOHNEN SUBSTANTIAL 272
SITZ PRIDE 200B
SITZ EMBLEM 11125
SITZ BARBARAMERE JET 771Z
POSS EASY IMPACT 0119
BALDRIDGE BLACKBIRD A030
S A V FIELD READY 2238
VAR MAGIC LASS 16

BW	Adj WW	Adj. YW	Adj. Sc
86 lbs	866 lbs	1382 lbs	37.2

EPDs	CED	BW	WW	YW	HP	Milk	MB	RE	$M	$C
	6	2.3	83	139	11.8	38	0.83	0.23	68	252

VAR 66 — VAR BALANCE 369

AAA 20785530 **Tag: 6485** **DOB:** 02/26/23

GARDENS CACHE
BALDRIDGE BALANCE J849
BALDRIDGE ISABEL E048
BROOKING COMMOTION 4068
VAR ERICA 6485
VAR RITO BRIDGETT 4404

A A R TEN X 7008 S A
GREEN GARDEN RITA K078
CONNEALY CONFIDENCE PLUS
BALDRIDGE ISABEL Y69
BROOKING PROSECUTOR 222
DUFF ML 505 ERICA 712-7159
VAR DAKOTA BOY 92
VAR RITO BRIDGET 779

BW	Adj WW	Adj. YW	Adj. Sc
82 lbs	830 lbs	1322 lbs	38

EPDs	CED	BW	WW	YW	HP	Milk	MB	RE	$M	$C
	1	1.7	72	118	15	23	0.92	0.89	89	291

This Balance sired bull is out of a never-miss Commotion cow. Super complete bull that is very sound and yet still carries lots of capacity.

VAR 67 — VAR BALANCE 3189

AAA 20784307 **Tag: 0167** **DOB:** 03/06/23

GARDENS CACHE
BALDRIDGE BALANCE J849
BALDRIDGE ISABEL E048
G A R ASHLAND
VAR BLACKBIRD 0167
VAR BLACKBIRD 8440

A A R TEN X 7008 S A
GREEN GARDEN RITA K078
CONNEALY CONFIDENCE PLUS
BALDRIDGE ISABEL Y69
G A R EARLY BIRD
CHAIR ROCK AMBUSH 1018
VAR DAKOTA CASH 327
VAR BLACKBIRD 5130

BW	Adj WW	Adj. YW	Adj. Sc
80 lbs	854 lbs	1307 lbs	35.5

EPDs	CED	BW	WW	YW	HP	Milk	MB	RE	$M	$C
	2	1.5	88	157	17.5	32	1.21	1.07	82	319

Here is a complete heifer bull with lots of grow. He is in the top 3% for WW and YW, 10% for marbling, RE, $C, and 15% heifer pregnancy, $M and $B

Lots 68-71- Four of a kind..

Four bulls that are long bodied, stout, big ribbed, deep sided and cool fronted. All are calving ease and all four have a $C of 300+.

VAR 68 — VAR DETERMINED 3131

AAA 20784301 **Tag: 0140** **DOB:** 03/02/23

BALDRIDGE DONE DEAL
VAR DETERMINED 108
VAR LASS 927
WOODHILL BLUEPRINT
VAR FOREVER LADY 0140
VAR FOREVER LADY 398

HOOVER NO DOUBT
BALDRIDGE ISABEL B061
G A R ASHLAND
VAR LASS 7239
CONNEALY CONFIDENCE PLUS
WOODHILL EVERGREEN Z291-B233
MOGCK BULLSEYE
VAR FOREVER LADY CLOVA 5137

BW	Adj WW	Adj. YW	Adj. Sc
81 lbs	834 lbs	1334 lbs	35.4

EPDs	CED	BW	WW	YW	HP	Milk	MB	RE	$M	$C
	6	1.3	78	134	15.7	27	1.18	0.57	79	315

VAR 69 — VAR DETERMINED 361

AAA 20784322 **Tag: 0347** **DOB:** 02/26/23

BALDRIDGE DONE DEAL
VAR DETERMINED 108
VAR LASS 927
G A R SURE FIRE 6096
VAR BLACKCAP 0347
VAR MAGIC BLACKCAP 6248

HOOVER NO DOUBT
BALDRIDGE ISABEL B061
G A R ASHLAND
VAR LASS 7239
G A R SURE FIRE
G A R PROPHET N754
MUSGRAVE BIG SKY
VAR MAGIC BLACKCAP 3666

BW	Adj WW	Adj. YW	Adj. Sc
74 lbs	842 lbs	1329 lbs	34.1

EPDs	CED	BW	WW	YW	HP	Milk	MB	RE	$M	$C
	8	1.4	76	132	10.5	43	0.96	0.94	81	333

VAR 70 — VAR DETERMINED 3359

AAA 20785597 **Tag: 9171** **DOB:** 03/25/23

BALDRIDGE DONE DEAL
VAR DETERMINED 108
VAR LASS 927
STEVENSON STATEMENT 70750
VAR MAGIC LASS 9171
VAR MAGIC EILA LASS 4233

HOOVER NO DOUBT
BALDRIDGE ISABEL B061
G A R ASHLAND
VAR LASS 7239
JINDRA ACCLAIM
STEVENSON ERICA 4004
VAR ROCKY 80029
VAR MAGIC EILA PRIDE 551

BW	Adj WW	Adj. YW	Adj. Sc
85 lbs	840 lbs	1338 lbs	36.3

EPDs	CED	BW	WW	YW	HP	Milk	MB	RE	$M	$C
	0	2.4	84	149	14.2	38	0.98	0.51	75	320

VAR 71 — VAR DETERMINED 3205

AAA 20784293 **Tag: 980** **DOB:** 03/08/23

BALDRIDGE DONE DEAL
VAR DETERMINED 108
VAR LASS 927
BALDRIDGE EAGER E145
VAR LADY 980
VAR LADY 7208

HOOVER NO DOUBT
BALDRIDGE ISABEL B061
G A R ASHLAND
VAR LASS 7239
POSS EASY IMPACT 0119
BALDRIDGE BLACKBIRD A030
JMB GRIP 370
VAR LADY 3103

BW	Adj WW	Adj. YW	Adj. Sc
87 lbs	808 lbs	1328 lbs	35.6

EPDs	CED	BW	WW	YW	HP	Milk	MB	RE	$M	$C
	2	2.7	71	129	13.3	31	0.58	0.81	73	247

VAR 72 — VAR Balance 378

AAA 20786955 **Tag:** 9191 **DOB:** 02/27/23

GARDENS CACHE
BALDRIDGE BALANCE J849
BALDRIDGE ISABEL E048
BALDRIDGE EAGER E145
VAR BRISTOW 9191
VAR BRISTOW 6310

A A R TEN X 7008 S A
GREEN GARDEN RITA K078
CONNEALY CONFIDENCE PLUS
BALDRIDGE ISABEL Y69
POSS EASY IMPACT 0119
BALDRIDGE BLACKBIRD A030
S A V SEEDSTOCK 4838
VAR BRISTOW EILA 3106

BW	Adj WW	Adj. YW	Adj. Sc
85 lbs	828 lbs	1315 lbs	36.3

EPDs	CED	BW	WW	YW	HP	Milk	MB	RE	$M	$C
	1	1.1	72	129	11.3	26	1.03	0.48	70	261

A super cool bull here. Extremely big outlined and correct in his lines. Mother has a weaning ratio of 108.

VAR 73 — VAR Balance 372

AAA 20806038 **Tag:** 933 **DOB:** 02/27/23

GARDENS CACHE
BALDRIDGE BALANCE J849
BALDRIDGE ISABEL E048
G A R ASHLAND
VAR BLACKBIRD 933
VAR BLACKBIRD 726

A A R TEN X 7008 S A
GREEN GARDEN RITA K078
CONNEALY CONFIDENCE PLUS
BALDRIDGE ISABEL Y69
G A R EARLY BIRD
CHAIR ROCK AMBUSH 1018
BALDRIDGE COMPASS C041
VAR BLACKBIRD 517

BW	Adj WW	Adj. YW	Adj. Sc
82 lbs	814 lbs	1334 lbs	34.8

EPDs	CED	BW	WW	YW	HP	Milk	MB	RE	$M	$C
	7	1.4	76	130	16.2	21	1.19	0.54	85	293

Long bodied and cool fronted, this calving ease bull has all the growth you could ask for. He is in the top 4% for angle,10% for RE, top 20% for claw, $M, $B, and $C.

VAR 74 — VAR Determined 3151

AAA 20785512 **Tag:** 6248 **DOB:** 03/04/23

BALDRIDGE DONE DEAL
VAR DETERMINED 108
VAR LASS 927
MUSGRAVE BIG SKY
VAR MAGIC BLACKCAP 6248
VAR MAGIC BLACKCAP 3666

HOOVER NO DOUBT
BALDRIDGE ISABEL B061
G A R ASHLAND
VAR LASS 7239
CONNEALY EARNAN 076E
SAV PRIMROSE 7861
MOGCK BULLSEYE
VAR MAGIC BLACKCAP 666

BW	Adj WW	Adj. YW	Adj. Sc
83 lbs	817 lbs	1308 lbs	33.4

EPDs	CED	BW	WW	YW	HP	Milk	MB	RE	$M	$C
	7	1.3	73	127	17.7	42	1.14	0.64	91	308

Here is a Determined sired bull in the sale that has all the qualities of his previous contemporaries. Long, deep, extended, and CALVING EASE with a 7 CED and top 10% for heifer pregnancy.

VAR 75 — VAR Determined 396

AAA 20785589 **Tag:** 8464 **DOB:** 02/28/23

BALDRIDGE DONE DEAL
VAR DETERMINED 108
VAR LASS 927
VERMILION PRIVILEGE C164
VAR ERICA 8464
VAR BECKA ERICA 81

HOOVER NO DOUBT
BALDRIDGE ISABEL B061
G A R ASHLAND
VAR LASS 7239
S A V PRIVILEGE 3030
VERMILION BLACKBIRD 2215
CONNEALY PREDATOR
VAR MAGIC ERICA 624

BW	Adj WW	Adj. YW	Adj. Sc
86 lbs	816 lbs	1286 lbs	35.8

EPDs	CED	BW	WW	YW	HP	Milk	MB	RE	$M	$C
	7	2.4	88	145	8.1	12	0.8	0.77	49	277

A real growth bull here that is sound and carries himself very well. He is in the top 10% for YW and 15% for $B.

VAR 76 — VAR Galactic 397

AAA 20784304 **Tag:** 0155 **DOB:** 03/01/23

SITZ STELLAR 726D
SITZ GALACTIC 723G
SITZ BARBARAMERE JET 328E
BALDRIDGE EAGER E145
VAR BLK JESTRESS 0155
VAR BLK JESTRESS 3179

MOHNEN SUBSTANTIAL 272
SITZ PRIDE 200B
SITZ EMBLEM 11125
SITZ BARBARAMERE JET 771Z
POSS EASY IMPACT 0119
BALDRIDGE BLACKBIRD A030
KOUPALS B&B IDENTITY
VERMILION BLK JESTRESS 1074

BW	Adj WW	Adj. YW	Adj. Sc
79 lbs	845 lbs	1259 lbs	33.3

EPDs	CED	BW	WW	YW	HP	Milk	MB	RE	$M	$C
	6	2.1	82	144	17	26	0.5	0.58	78	288

A very well built and correct bull that offers a lot of calving ease and growth numbers. Top 10% for WW and YW.

VAR 77 — VAR Balance 3204

AAA 20784244 **Tag:** 094 **DOB:** 03/08/23

GARDENS CACHE
BALDRIDGE BALANCE J849
BALDRIDGE ISABEL E048
BALDRIDGE DONE DEAL
VAR BRISTOW 094
VAR BRISTOW 6446

A A R TEN X 7008 S A
GREEN GARDEN RITA K078
CONNEALY CONFIDENCE PLUS
BALDRIDGE ISABEL Y69
HOOVER NO DOUBT
BALDRIDGE ISABEL B061
S A V SEEDSTOCK 4838
VAR BRISTOW BONNIE 7134

BW	Adj WW	Adj. YW	Adj. Sc
84 lbs	805 lbs	1334 lbs	35.1

EPDs	CED	BW	WW	YW	HP	Milk	MB	RE	$M	$C
	6	1.3	74	135	15.4	25	1.28	0.74	101	324

This Balance x Done Deal combination is in here often and bulls like this are why. He is big topped, deep bodied and big butted and in the top 1% for $M, top 5% for $C and top 20% for $B.

VAR 78 — VAR Balance 3144

AAA 20784282 **Tag:** 919 **DOB:** 03/03/23

GARDENS CACHE
BALDRIDGE BALANCE J849
BALDRIDGE ISABEL E048
G A R ASHLAND
VAR MAY 919
VAR MAY 7407

A A R TEN X 7008 S A
GREEN GARDEN RITA K078
CONNEALY CONFIDENCE PLUS
BALDRIDGE ISABEL Y69
G A R EARLY BIRD
CHAIR ROCK AMBUSH 1018
S A V RESIDUAL 4835
VAR DELIHTFUL 476

BW	Adj WW	Adj. YW	Adj. Sc
83 lbs	844 lbs	1282 lbs	38.4

EPDs	CED	BW	WW	YW	HP	Milk	MB	RE	$M	$C
	3	2.2	77	133	17.3	22	1.31	0.96	88	324

A nice bull with lots of added growth while still being deep bodied and square.

VAR 79 — VAR Balance 3177

AAA 20784256 **Tag:** 485 **DOB:** 03/05/23

GARDENS CACHE
BALDRIDGE BALANCE J849
BALDRIDGE ISABEL E048
MOGCK BULLSEYE
VAR ELBA DESTINY 485
VAR ELBA DESTINY 635

A A R TEN X 7008 S A
GREEN GARDEN RITA K078
CONNEALY CONFIDENCE PLUS
BALDRIDGE ISABEL Y69
MOGCK SURE SHOT
MOGCK MARY 1255
G A R GRID MAKER
VAR ELBA DESTINY 3714

BW	Adj WW	Adj. YW	Adj. Sc
79 lbs	775 lbs	1278 lbs	36

EPDs	CED	BW	WW	YW	HP	Milk	MB	RE	$M	$C
	12	0.9	67	120	12.9	29	0.96	0.69	82	291

A Balance sired bull out of an exceptionally good Bullseye cow who has been around for some time and never misses with a birth ratio of 97.

VAR 80 — VAR GUARD RAIL 351

AAA 20795481 **Tag:** 1113 **DOB:** 02/23/23

TEHAMA TAHOE B767
CONNEALY GUARD RAIL 923E
QUEEN BABES OF CONANGA 870J

BALDRIDGE FRANCHISE
VAR BLACKCAP 1113
VAR BLACKCAP 7142

TEHAMA UPWARD Y238
TEHAMA MARY BLACKBIRD Y684

CONNEALY LEGENDARY 644L
QUEEN BARB OF CONANGA 60C

BALDRIDGE TITAN A139
BALDRIDGE ISABEL C754

BUSHS TUNDRA 602
VAR BLACKCAP 042

BW	Adj WW	Adj. YW	Adj. Sc
71 lbs	818 lbs	1268 lbs	36.8

EPDs	CED	BW	WW	YW	HP	Milk	MB	RE	$M	$C
	10	-0.3	78	129	15.1	32	0.49	0.46	94	257

VAR 81 — VAR GUARD RAIL 349

AAA 20811179 **Tag:** 1300 **DOB:** 02/23/23

TEHAMA TAHOE B767
CONNEALY GUARD RAIL 923E
QUEEN BABES OF CONANGA 870J

VAR TRACTION 8361
VAR MAGIC 1300
VAR MISS MAGIC 8237

TEHAMA UPWARD Y238
TEHAMA MARY BLACKBIRD Y684

CONNEALY LEGENDARY 644L
QUEEN BARB OF CONANGA 60C

VAR TRACTION 557
VAR LASS 6179

BROOKING COMMOTION 4068
VAR MISS MAGIC 4136

BW	Adj WW	Adj. YW	Adj. Sc
75 lbs	828 lbs	1281 lbs	36.1

EPDs	CED	BW	WW	YW	HP	Milk	MB	RE	$M	$C
	7	0.7	71	115	19.7	27	1.06	0.66	93	295

Lots 80 and 81 *- A pair of Guard Rail brothers that are square, big ribbed and stout featured. Both offer calving ease with lots of growth and in the top 4% for $M and 20% for heifer pregnancy. Lot 80's dam has a birth ratio of 95 and weaning ratio of 105. Lot 81's dam has a birth ratio of 100 and weaning ratio of 107.*

VAR 82 — VAR BALANCE 3128

AAA 20786972 **Tag:** 9438 **DOB:** 03/02/23

GARDENS CACHE
BALDRIDGE BALANCE J849
BALDRIDGE ISABEL E048

G A R SURE FIRE 6096
VAR BLACKBIRD 9438
VAR BLACKBIRD 5189

A A R TEN X 7008 S A
GREEN GARDEN RITA K078

CONNEALY CONFIDENCE PLUS
BALDRIDGE ISABEL Y69

G A R SURE FIRE
G A R PROPHET N754

MUSGRAVE BIG SKY
VAR BLACKBIRD 25

BW	Adj WW	Adj. YW	Adj. Sc
85 lbs	778 lbs	1248 lbs	36.4

EPDs	CED	BW	WW	YW	HP	Milk	MB	RE	$M	$C
	-1	2.9	83	143	16.8	30	1.21	1.09	86	329

A super good bull here that is good looking, big middled and big topped. His mother is one of the best Sure Cold daughters on the place. This bull is in the top 5% for RE and 10% for marbling and in the 15% for heifer pregnancy.

VAR 83 — VAR BALANCE 3178

AAA 20784287 **Tag:** 954 **DOB:** 03/05/23

GARDENS CACHE
BALDRIDGE BALANCE J849
BALDRIDGE ISABEL E048

BALDRIDGE EAGER E145
VAR NACOMA 954
VAR NACOMA 7216

A A R TEN X 7008 S A
GREEN GARDEN RITA K078

CONNEALY CONFIDENCE PLUS
BALDRIDGE ISABEL Y69

POSS EASY IMPACT 0119
BALDRIDGE BLACKBIRD A030

MOGCK BULLSEYE
VAR NACOMA 4182

BW	Adj WW	Adj. YW	Adj. Sc
90 lbs	795 lbs	1276 lbs	37

EPDs	CED	BW	WW	YW	HP	Milk	MB	RE	$M	$C
	-3	2.6	64	116	14.6	26	0.69	0.9	76	293

We love this Balance x Eager pedigree. This bull shows true squareness over his top and cool fronted. He is in the top 20% for all his $ figures.

VAR 84 — VAR GUARD RAIL 318

AAA 20795475 **Tag:** 1367 **DOB:** 02/18/23

TEHAMA TAHOE B767
CONNEALY GUARD RAIL 923E
QUEEN BABES OF CONANGA 870J

BALDRIDGE FRANCHISE
VAR ERISKAY 1367
VAR ERISKAY 5226

TEHAMA UPWARD Y238
TEHAMA MARY BLACKBIRD Y684

CONNEALY LEGENDARY 644L
QUEEN BARB OF CONANGA 60C

BALDRIDGE TITAN A139
BALDRIDGE ISABEL C754

VAR DENSITY 02
VAR ERISKAY 271

BW	Adj WW	Adj. YW	Adj. Sc
72 lbs	784 lbs	1248 lbs	35.7

EPDs	CED	BW	WW	YW	HP	Milk	MB	RE	$M	$C
	8	-1.2	65	114	19.1	30	0.88	0.54	100	297

VAR 85 — VAR GUARD RAIL 345

AAA 20795472 **Tag:** 1338 **DOB:** 02/22/23

TEHAMA TAHOE B767
CONNEALY GUARD RAIL 923E
QUEEN BABES OF CONANGA 870J

SITZ GALACTIC 723G
VAR QUEEN JESS 1338
VAR QUEEN JESS 4234

TEHAMA UPWARD Y238
TEHAMA MARY BLACKBIRD Y684

CONNEALY LEGENDARY 644L
QUEEN BARB OF CONANGA 60C

SITZ STELLAR 726D
SITZ BARBARAMERE JET 328E

S A V HESSTON 2217
FLAG QUEEN JESSICA 10682

BW	Adj WW	Adj. YW	Adj. Sc
70 lbs	830 lbs	1255 lbs	34.1

EPDs	CED	BW	WW	YW	HP	Milk	MB	RE	$M	$C
	10	-1.2	66	106	18.2	34	0.74	0.65	79	237

Lots 84 and 85 *- A pair of Guard Rail sired bulls that are carbon copies of each other, long bodied and cool. Both have calving ease, both top 10% for heifer pregnancy and 20% for CED, claw and angle.*

VAR 86 — VAR Balance 380

AAA 20785567 **Tag:** 8169 **DOB:** 02/27/23

GARDENS CACHE
BALDRIDGE BALANCE J849
BALDRIDGE ISABEL E048

S A V PRESIDENT 6847
VAR EVELYN 8169
VAR EVELYN 235

A A R TEN X 7008 S A
GREEN GARDEN RITA K078

CONNEALY CONFIDENCE PLUS
BALDRIDGE ISABEL Y69

COLEMAN CHARLO 0256
S A V BLACKCAP MAY 4136

COLEMAN REGIS 904
VAR EVELYN 027

BW	Adj WW	Adj. YW	Adj. Sc
87 lbs	784 lbs	1236 lbs	33.3

EPDs	CED	BW	WW	YW	HP	Milk	MB	RE	$M	$C
	1	3.1	84	142	13	22	0.42	0.93	81	263

A Balance calf that brings a lot of good in terms of being square and sound.

VAR 87 — VAR Determined 3180

AAA 20785538 **Tag:** 7131 **DOB:** 03/05/23

BALDRIDGE DONE DEAL
VAR DETERMINED 108
VAR LASS 927

JMB GRIP 370
VAR BRISTOW 7131
VAR BRISTOW EILA 3106

HOOVER NO DOUBT
BALDRIDGE ISABEL B061

G A R ASHLAND
VAR LASS 7239

SITZ TOP GAME 561X
JMB EMULOTA 013

CONNEALY CONSENSUS 7229
VAR BRISTOW EILA 6115

BW	Adj WW	Adj. YW	Adj. Sc
82 lbs	765 lbs	1324 lbs	38

EPDs	CED	BW	WW	YW	HP	Milk	MB	RE	$M	$C
	5	0	55	97	10.7	33	0.65	0.75	73	246

Here is a long bodied Determined who's Grip mother has given us many heifers that are now generating in our herd today.

VAR 88 — VAR Balance 366

AAA 20785588 **Tag:** 8392 **DOB:** 02/26/23

GARDENS CACHE
BALDRIDGE BALANCE J849
BALDRIDGE ISABEL E048

S A V PRESIDENT 6847
VAR MAGIC PRIMROSE 8392
VAR MAGIC PRIMROSE 315

A A R TEN X 7008 S A
GREEN GARDEN RITA K078

CONNEALY CONFIDENCE PLUS
BALDRIDGE ISABEL Y69

COLEMAN CHARLO 0256
S A V BLACKCAP MAY 4136

BARSTOW CASH
VAR MAGIC PRIMROSE 149

BW	Adj WW	Adj. YW	Adj. Sc
88 lbs	840 lbs	1237 lbs	35.2

EPDs	CED	BW	WW	YW	HP	Milk	MB	RE	$M	$C
	4	2.9	85	148	17.4	30	0.86	0.81	83	288

A Balance calf that I think people will appreciate. He has the substance and the body, as well as being in the top 10% for YW and the top 15% for his foot scores.

VAR 89 — VAR Balance 3207

AAA 20786965 **Tag:** 9326 **DOB:** 03/08/23

GARDENS CACHE
BALDRIDGE BALANCE J849
BALDRIDGE ISABEL E048

G A R ASHLAND
VAR MISS PRIDE 9326
VAR MISS PRIDE 274

A A R TEN X 7008 S A
GREEN GARDEN RITA K078

CONNEALY CONFIDENCE PLUS
BALDRIDGE ISABEL Y69

G A R EARLY BIRD
CHAIR ROCK AMBUSH 1018

CONNEALY ANSWER 71 672
VAR ENLASS MISS PRIDE 565

BW	Adj WW	Adj. YW	Adj. Sc
85 lbs	838 lbs	1230 lbs	34.6

EPDs	CED	BW	WW	YW	HP	Milk	MB	RE	$M	$C
	7	1	73	125	16	23	0.78	0.85	83	276

A super complete and good fronted calving ease bull with lots of growth.

This super nice bull is big ribbed, thick, and good looking. He was a twin but that did not stop him from weaning off at nearly 800 pounds..

VAR 90 — VAR Balance 3262

AAA 20784237 **Tag:** 039 **DOB:** 03/16/23

GARDENS CACHE
BALDRIDGE BALANCE J849
BALDRIDGE ISABEL E048

G A R SURE FIRE 6096
VAR NACOMA 039
VAR NACOMA 7148

A A R TEN X 7008 S A
GREEN GARDEN RITA K078

CONNEALY CONFIDENCE PLUS
BALDRIDGE ISABEL Y69

G A R SURE FIRE
G A R PROPHET N754

MOGCK BULLSEYE
VAR NACOMA 1136

BW	Adj WW	Adj. YW	Adj. Sc
72 lbs	772 lbs	1292 lbs	34.9

EPDs	CED	BW	WW	YW	HP	Milk	MB	RE	$M	$C
	7	1	77	137	16.2	32	1.24	0.75	112	340

VAR 91 — VAR DETERMINED 3186

AAA 20785543 **Tag: 7145** **DOB:** 03/06/23

BALDRIDGE DONE DEAL
VAR DETERMINED 108
VAR LASS 927
BUSHS TUNDRA 602
VAR MAGIC BLACKBIRD 7145
VAR MAGIC SANDRA 210

HOOVER NO DOUBT
BALDRIDGE ISABEL B061
G A R ASHLAND
VAR LASS 7239
BASIN EXCITEMENT
BUSHS LADY TIMELESS 2850
S A V 707 RITO 9969
VAR MAGIC SANDRA 68

BW	Adj WW	Adj. YW	Adj. Sc
89 lbs	822 lbs	1284 lbs	35.5

EPDs	CED	BW	WW	YW	HP	Milk	MB	RE	$M	$C
	0	4.7	81	126	12.2	24	0.99	0.49	85	280

Here is a bull that brings extra length and body. He will add power and stamp a set of calves.

VAR 92 — VAR DETERMINED 3170

AAA 20784270 **Tag: 788** **DOB:** 03/04/23

BALDRIDGE DONE DEAL
VAR DETERMINED 108
VAR LASS 927
S A V SEEDSTOCK 4838
VAR MAGIC BLACKBIRD 788
VAR MAGIC JESTRESS 639

HOOVER NO DOUBT
BALDRIDGE ISABEL B061
G A R ASHLAND
VAR LASS 7239
S A V REGISTRY 2831
S A V BLACKCAP MAY 4136
BT ALLIANCE 464N
VAR DELIGHTFUL JESTRESS 1571

BW	Adj WW	Adj. YW	Adj. Sc
84 lbs	836 lbs	1304 lbs	36.9

EPDs	CED	BW	WW	YW	HP	Milk	MB	RE	$M	$C
	-3	3.3	75	129	14.1	31	0.75	0.69	60	266

A stout and very complete bull out of an exceptionally good looking and consistent Seedstock daughter.

VAR 93 — VAR DONE DEAL 3366

AAA 20784295 **Tag: 983** **DOB:** 03/25/23

HOOVER NO DOUBT
BALDRIDGE DONE DEAL
BALDRIDGE ISABEL B061
KR OUTFIT
VAR ELBA 983
VAR ELBA DESTINY 5111

MOGCK BULLSEYE
MISS BLACKCAP ELLSTON J2
G A R PROPHET
BALDRIDGE ISABEL Y69
TEF OUTSIDE 514
KR MISS STACK 5102
JMB TRACTION 292
VAR ELBA DESTINY 635

BW	Adj WW	Adj. YW	Adj. Sc
83 lbs	792 lbs	1357 lbs	36.2

EPDs	CED	BW	WW	YW	HP	Milk	MB	RE	$M	$C
	5	1.6	73	133	11.6	27	0.39	0.65	73	264

VAR 94 — VAR DONE DEAL 3345

AAA 20848912 **Tag: 118** **DOB:** 3/23/23

HOOVER NO DOUBT
BALDRIDGE DONE DEAL
BALDRIDGE ISABEL B061
S A V BISMARCK 5682
VAR HOPES ABIGALE 118
VAR HOPES ENCHANTRESS 986

MOGCK BULLSEYE
MISS BLACKCAP ELLSTON J2
G A R PROPHET
BALDRIDGE ISABEL Y69
G A R GRID MAKER
S A V ABIGALE 0451
VAR RIMFIRE 7260
VAR ENCHANTRESS 6150

BW	Adj WW	Adj. YW	Adj. Sc
80 lbs	805 lbs	1312 lbs	37.1

EPDs	CED	BW	WW	YW	HP	Milk	MB	RE	$M	$C
	7	2.3	75	127	14.7	19	0.52	0.79	85	273

VAR 95 — VAR DONE DEAL 3234

AAA 20786985 **Tag: 1157** **DOB:** 03/12/23

BALDRIDGE DONE DEAL
VAR DONE DEAL 1438
VAR ELBORA LASS 5161
SITZ RESILIENT 10208
VAR MAGIC MAY 1157
VAR MAGIC MAY 818

HOOVER NO DOUBT
BALDRIDGE ISABEL B061
JMB TRACTION 292
VAR ELBORA LASS 308
SITZ STELLAR 726D
SITZ MISS BURGESS 1856
BALDRIDGE COMPASS C041
VAR MAGIC MAY 6294

BW	Adj WW	Adj. YW	Adj. Sc
76 lbs	832 lbs	1347 lbs	36.2

EPDs	CED	BW	WW	YW	HP	Milk	MB	RE	$M	$C
	11	-0.9	63	112	20.6	32	0.68	0.87	100	291

Lots 93-95 *- A trio of Done Deals that are big bodied, long, extended, rugged and ready to work.*

VAR 96 — VAR GALACTIC 3167

AAA 20786974 **Tag: 9464** **DOB:** 03/04/23

SITZ STELLAR 726D
SITZ GALACTIC 723G
SITZ BARBARAMERE JET 328E
KR OUTFIT
VAR ENCHANTRESS 9464
VAR ENCHANTRESS 6424

MOHNEN SUBSTANTIAL 272
SITZ PRIDE 200B
SITZ EMBLEM 11125
SITZ BARBARAMERE JET 771Z
TEF OUTSIDE 514
KR MISS STACK 5102
JMB GRIP 370
VAR ENCHANTRESS 6150

BW	Adj WW	Adj. YW	Adj. Sc
63 lbs	802 lbs	1261 lbs	34.3

EPDs	CED	BW	WW	YW	HP	Milk	MB	RE	$M	$C
	17	-2	66	116	11.3	22	0.64	0.32	70	215

A very complete and practical Galactic that is a +17 CED.

VAR 97 — VAR DONE DEAL 3276

AAA 20785511 **Tag: 6243** **DOB:** 03/19/23

HOOVER NO DOUBT
BALDRIDGE DONE DEAL
BALDRIDGE ISABEL B061
S A V RESIDUAL 4835
VAR MAGIC MAY 6243
VAR MAGIC MIRANDA 1100

MOGCK BULLSEYE
MISS BLACKCAP ELLSTON J2
G A R PROPHET
BALDRIDGE ISABEL Y69
S A V REGISTRY 2831
S A V BLACKCAP MAY 4136
WK RETURN
VAR MAGIC MIRANDA 7144

BW	Adj WW	Adj. YW	Adj. Sc
86 lbs	748 lbs	1257 lbs	37.8

EPDs	CED	BW	WW	YW	HP	Milk	MB	RE	$M	$C
	2	1.5	56	97	15.3	27	0.79	0.27	71	237

A very thick and well-built Done Deal that is going to pack on the pounds to a set of calves.

VAR 98 — VAR Balance 328

AAA 20863291 **Tag:** 027 **DOB:** 02/19/23

GARDENS CACHE
BALDRIDGE BALANCE J849
BALDRIDGE ISABEL E048
WOODHILL BLUEPRINT
VAR MAY 027
VAR MAY 603

A A R TEN X 7008 S A
GREEN GARDEN RITA K078
CONNEALY CONFIDENCE PLUS
BALDRIDGE ISABEL Y69
CONNEALY CONFIDENCE PLUS
WOODHILL EVERGREEN Z291-B233
S A V RESIDUAL 4835
VERMILION PRIDE 6193

BW	Adj WW	Adj. YW	Adj. Sc
68 lbs	801 lbs	1232 lbs	34

EPDs	CED	BW	WW	YW	HP	Milk	MB	RE	$M	$C
	12	-1.9	64	116	11.5	32	1.37	0.86	79	312

VAR 99 — VAR Balance 360

AAA 20784239 **Tag:** 045 **DOB:** 02/26/23

GARDENS CACHE
BALDRIDGE BALANCE J849
BALDRIDGE ISABEL E048
G A R ASHLAND
VAR LOLA 045
VAR LOLA 8467

A A R TEN X 7008 S A
GREEN GARDEN RITA K078
CONNEALY CONFIDENCE PLUS
BALDRIDGE ISABEL Y69
G A R EARLY BIRD
CHAIR ROCK AMBUSH 1018
S A V RESIDUAL 4835
VAR LOLA 5220

BW	Adj WW	Adj. YW	Adj. Sc
79 lbs	799 lbs	1202 lbs	36.3

EPDs	CED	BW	WW	YW	HP	Milk	MB	RE	$M	$C
	11	0.5	83	139	16.8	15	1.06	0.85	81	291

Lots 98 and 99 *- A pair of Balance calves that are calving ease with lots of look and are built to last.*

VAR 100 — VAR Guard Rail 322

AAA 20795485 **Tag:** 127 **DOB:** 02/19/23

TEHAMA TAHOE B767
CONNEALY GUARD RAIL 923E
QUEEN BABES OF CONANGA 870J
BALDRIDGE FRANCHISE
VAR MAGIC 127
VAR MAGIC PRIDE 9122

TEHAMA UPWARD Y238
TEHAMA MARY BLACKBIRD Y684
CONNEALY LEGENDARY 644L
QUEEN BARB OF CONANGA 60C
BALDRIDGE TITAN A139
BALDRIDGE ISABEL C754
S A V PRESIDENT 6847
VAR MAGIC PRIDE 5298

BW	Adj WW	Adj. YW	Adj. Sc
72 lbs	748 lbs	1173 lbs	36.4

EPDs	CED	BW	WW	YW	HP	Milk	MB	RE	$M	$C
	16	-1.7	64	113	11.9	26	0.95	0.54	93	273

He is a sleep all night heifer bull that is big-ribbed and cool looking while still being sound.

VAR 101 — VAR Determined 3224

AAA 20785537 **Tag:** 7124 **DOB:** 03/11/23

BALDRIDGE DONE DEAL
VAR DETERMINED 108
VAR LASS 927
S A V SEEDSTOCK 4838
VAR BRISTOW 7124
VAR BRISTOW DELIA 228

HOOVER NO DOUBT
BALDRIDGE ISABEL B061
G A R ASHLAND
VAR LASS 7239
S A V REGISTRY 2831
S A V BLACKCAP MAY 4136
VAR ROCKY 80029
VAR BRISTOW DELIA 6726

BW	Adj WW	Adj. YW	Adj. Sc
94 lbs	842 lbs	1273 lbs	34.2

EPDs	CED	BW	WW	YW	HP	Milk	MB	RE	$M	$C
	1	4.9	76	124	8	27	0.52	0.66	75	242

A good Determined bull that is very complete and brings quality together into one package.

VAR 102 — VAR Done Deal 3231

AAA 20785557 **Tag:** 7407 **DOB:** 03/12/23

HOOVER NO DOUBT
BALDRIDGE DONE DEAL
BALDRIDGE ISABEL B061
S A V RESIDUAL 4835
VAR MAY 7407
VAR DELIHTFUL 476

MOGCK BULLSEYE
MISS BLACKCAP ELLSTON J2
G A R PROPHET
BALDRIDGE ISABEL Y69
S A V REGISTRY 2831
S A V BLACKCAP MAY 4136
BARSTOW CASH
VAR DELIGHTFUL 024

BW	Adj WW	Adj. YW	Adj. Sc
82 lbs	835 lbs	1255 lbs	35

EPDs	CED	BW	WW	YW	HP	Milk	MB	RE	$M	$C
	10	0.3	73	128	16	24	0.55	0.57	80	268

He has bone, butt, and body. This Done Deal does all those things well while still being a +10 on CED.

VAR 103 VAR DETERMINED 3162

AAA 20784359 **Tag: 6156** **DOB:** 03/04/23

BALDRIDGE DONE DEAL	HOOVER NO DOUBT BALDRIDGE ISABEL B061	BW	88 lbs
VAR DETERMINED 108		Adj WW	792 lbs
VAR LASS 927	G A R ASHLAND VAR LASS 7239	Adj. YW	1223 lbs
S A V SEEDSTOCK 4838	S A V REGISTRY 2831 S A V BLACKCAP MAY 4136	Adj. Sc	35.4
VAR MAY 6156			
VAR RITO LADY 245	S A V 707 RITO 9969 VAR BRISTOW LADY 604		

EPDs	CED	BW	WW	YW	HP	Milk	MB	RE	$M	$C
	-1	2.7	75	131	13.5	39	0.67	0.75	68	266

VAR 104 VAR DETERMINED 365

AAA 20785533 **Tag: 6513** **DOB:** 02/26/23

BALDRIDGE DONE DEAL	HOOVER NO DOUBT BALDRIDGE ISABEL B061	BW	90 lbs
VAR DETERMINED 108		Adj WW	796 lbs
VAR LASS 927	G A R ASHLAND VAR LASS 7239	Adj. YW	1188 lbs
JMB GRIP 370	SITZ TOP GAME 561X JMB EMULOTA 013	Adj. Sc	36.2
VAR SOPHIE 6513			
VAR MAGIC SOPHIE 872	CONNEALY THUNDER VAR MAGIC SOPHIE 5154		

EPDs	CED	BW	WW	YW	HP	Milk	MB	RE	$M	$C
	1	3.4	83	136	10.2	36	0.91	1.05	76	316

Lots 103 and 104 *- A pair of long bodied, big ribbed Determined bulls that are built well.*

VAR 105 VAR BALANCE 3258

AAA 20785582 **Tag: 8334** **DOB:** 03/16/23

GARDENS CACHE	A A R TEN X 7008 S A GREEN GARDEN RITA K078	BW	81 lbs
BALDRIDGE BALANCE J849		Adj WW	770 lbs
BALDRIDGE ISABEL E048	CONNEALY CONFIDENCE PLUS BALDRIDGE ISABEL Y69	Adj. YW	1246 lbs
BROOKING COMMOTION 4068	BROOKING PROSECUTOR 222 DUFF ML 505 ERICA 712-7159	Adj. Sc	35.9
VAR LASS 8334			
VAR LASS 3203	VAR ROCKY 80029 VERMILION LASS 0637		

EPDs	CED	BW	WW	YW	HP	Milk	MB	RE	$M	$C
	2	1.8	71	118	15.8	28	0.91	0.7	95	282

This bull is easy to like from a body and build standpoint while being in the top 4% on his foot scores and in the top 10% for heifer pregnancy.

VAR 106 VAR DETERMINED 376

AAA 20785510 **Tag: 6234** **DOB:** 02/27/23

BALDRIDGE DONE DEAL	HOOVER NO DOUBT BALDRIDGE ISABEL B061	BW	89 lbs
VAR DETERMINED 108		Adj WW	794 lbs
VAR LASS 927	G A R ASHLAND VAR LASS 7239	Adj. YW	1219 lbs
S A V SEEDSTOCK 4838	S A V REGISTRY 2831 S A V BLACKCAP MAY 4136	Adj. Sc	35.3
VAR BRISTOW LADY 6234			
VAR BRISTOW LADY 394	KOUPALS B&B IDENTITY VAR BRISTOW LADY 604		

EPDs	CED	BW	WW	YW	HP	Milk	MB	RE	$M	$C
	6	0.8	77	137	12.3	24	0.89	0.7	77	292

VAR 107 VAR DETERMINED 3294

AAA 20785542 **Tag: 7142** **DOB:** 03/19/23

BALDRIDGE DONE DEAL	HOOVER NO DOUBT BALDRIDGE ISABEL B061	BW	84 lbs
VAR DETERMINED 108		Adj WW	821 lbs
VAR LASS 927	G A R ASHLAND VAR LASS 7239	Adj. YW	1196 lbs
BUSHS TUNDRA 602	BASIN EXCITEMENT BUSHS LADY TIMELESS 2850	Adj. Sc	37
VAR BLACKCAP 7142			
VAR BLACKCAP 042	SITZ WISDOM 481T VAR PARKA BLACKCAP 854		

EPDs	CED	BW	WW	YW	HP	Milk	MB	RE	$M	$C
	7	2.3	79	132	16.4	30	0.85	0.56	80	281

Lots 106 and 107 *-A very nice pair of long bodied, big ribbed Determined bulls that are will produce a very uniform set of calves.*

VAR 108 VAR DONE DEAL 3278

AAA 20786978 **Tag: 181** **DOB:** 03/19/23

BALDRIDGE DONE DEAL	HOOVER NO DOUBT BALDRIDGE ISABEL B061	BW	76 lbs
VAR DONE DEAL 1460		Adj WW	832 lbs
VAR MAGIC BLACKBIRD 764	BALDRIDGE COMPASS C041 VAR MAGIC BLACKBIRD 511	Adj. YW	1282 lbs
BALDRIDGE FRANCHISE	BALDRIDGE TITAN A139 BALDRIDGE ISABEL C754	Adj. Sc	37
VAR MAGIC STYLE 181			
VAR MAGIC STYLE 306	VAR ARCTIC 01 VAR MAGIC BLACKBIRD 170		

EPDs	CED	BW	WW	YW	HP	Milk	MB	RE	$M	$C
	2	1.6	75	136	10.2	35	0.89	0.47	58	273

The last Done Deal in the sale that is deep and thick like the rest.

VAR 109 — VAR GALACTIC 3209

AAA 20785559 **Tag: 7421** **DOB:** 03/09/23

SITZ STELLAR 726D
SITZ GALACTIC 723G
SITZ BARBARAMERE JET 328E

VERMILION PRIVILEGE C164
VAR LASS 7421
VAR BLACKCAP LASS 3219

MOHNEN SUBSTANTIAL 272
SITZ PRIDE 200B

SITZ EMBLEM 11125
SITZ BARBARAMERE JET 771Z

S A V PRIVILEGE 3030
VERMILION BLACKBIRD 2215

VAR ROCKY 80029
VAR BLACKCAP 032

BW	Adj WW	Adj. YW	Adj. Sc
88 lbs	796 lbs	1249 lbs	35.6

EPDs	CED	BW	WW	YW	HP	Milk	MB	RE	$M	$C
	5	1.6	77	131	14.7	31	0.28	0.72	79	250

ANGUS GS

VAR 110 — VAR GALACTIC 3376

AAA 20784356 **Tag: 6126** **DOB:** 03/26/23

SITZ STELLAR 726D
SITZ GALACTIC 723G
SITZ BARBARAMERE JET 328E

MUSGRAVE BIG SKY
VAR MAGIC HOLLY 6126
VAR MAGIC HOLLY 128

MOHNEN SUBSTANTIAL 272
SITZ PRIDE 200B

SITZ EMBLEM 11125
SITZ BARBARAMERE JET 771Z

CONNEALY EARNAN 076E
SAV PRIMROSE 7861

VAR PROGRAMMER 7551
VAR VIXEN HOLLY 2652

BW	Adj WW	Adj. YW	Adj. Sc
81 lbs	748 lbs	1285 lbs	36.4

EPDs	CED	BW	WW	YW	HP	Milk	MB	RE	$M	$C
	5	2.2	79	139	10.8	30	0.71	0.56	59	283

ANGUS GS

Lots 109 and 110 *- A nice pair of Galactic heifer bulls that are long and deep and both have foot scores in the top 10%.*

VAR 111 — VAR DETERMINED 3187

AAA 20785546 **Tag: 7165** **DOB:** 03/06/23

BALDRIDGE DONE DEAL
VAR DETERMINED 108
VAR LASS 927

MOGCK BULLSEYE
VAR ENCHANTRESS 7165
VAR ENCHANTRESS 219

HOOVER NO DOUBT
BALDRIDGE ISABEL B061

G A R ASHLAND
VAR LASS 7239

MOGCK SURE SHOT
MOGCK MARY 1255

COLEMAN REGIS 904
VAR ENCHANTRESS 090

BW	Adj WW	Adj. YW	Adj. Sc
84 lbs	802 lbs	1154 lbs	36.5

EPDs	CED	BW	WW	YW	HP	Milk	MB	RE	$M	$C
	5	1.4	65	103	13.4	20	0.91	0.82	80	269

ANGUS GS

VAR 112 — VAR DETERMINED 3185

AAA 20785524 **Tag: 6369** **DOB:** 03/06/23

BALDRIDGE DONE DEAL
VAR DETERMINED 108
VAR LASS 927

CONNEALY IN FOCUS 4925
VAR MAY PRIDE 6369
VAR MAY PRIDE 3316

HOOVER NO DOUBT
BALDRIDGE ISABEL B061

G A R ASHLAND
VAR LASS 7239

MYTTY IN FOCUS
BLACK CANA OF CONANGA 206

S A V ROCKY MOUNTAIN 1381
VAR ELINE PRIDE 5107

BW	Adj WW	Adj. YW	Adj. Sc
87 lbs	822 lbs	1152 lbs	34.5

EPDs	CED	BW	WW	YW	HP	Milk	MB	RE	$M	$C
	6	1.8	59	105	15.1	35	0.99	0.57	82	265

ANGUS GS

VAR 113 — VAR BALANCE 3105

AAA 20785522 **Tag: 6356** **DOB:** 03/01/23

GARDENS CACHE
BALDRIDGE BALANCE J849
BALDRIDGE ISABEL E048

BROOKING COMMOTION 4068
VAR HOPE 6356
VAR HOPE IDEAL 3114

A A R TEN X 7008 S A
GREEN GARDEN RITA K078

CONNEALY CONFIDENCE PLUS
BALDRIDGE ISABEL Y69

BROOKING PROSECUTOR 222
DUFF ML 505 ERICA 712-7159

KOUPALS B&B IDENTITY
VAR HOPE IDEAL 713

BW	Adj WW	Adj. YW	Adj. Sc
87 lbs	775 lbs	1200 lbs	35.3

EPDs	CED	BW	WW	YW	HP	Milk	MB	RE	$M	$C
	4	2.1	72	130	13.8	24	0.56	1.01	66	261

ANGUS GS

VAR 114 — VAR GUARD RAIL 316

AAA 20806040 **Tag: 1138** **DOB:** 02/17/23

TEHAMA TAHOE B767
CONNEALY GUARD RAIL 923E
QUEEN BABES OF CONANGA 870J

VAR RAINDANCE 8130
VAR SOPHIE 1138
VAR SOPHIE 6513

TEHAMA UPWARD Y238
TEHAMA MARY BLACKBIRD Y684

CONNEALY LEGENDARY 644L
QUEEN BARB OF CONANGA 60C

S A V RAINDANCE 6848
VAR LADY C 9110

JMB GRIP 370
VAR MAGIC SOPHIE 872

BW	Adj WW	Adj. YW	Adj. Sc
74 lbs	833 lbs	1208 lbs	35.9

EPDs	CED	BW	WW	YW	HP	Milk	MB	RE	$M	$C
	5	-1.3	68	113	19.9	30	0.66	0.53	90	265

ANGUS GS

Lots 111-114 *-group of calving ease bulls that bring the same quality as the ones before them but they can't all sell first. Square hipped, big bodied, good looking and HEIFER SAFE!!*

VAR 115 — VAR DETERMINED 3328

AAA 20785503 **Tag: 3183** **DOB:** 3/23/23

BALDRIDGE DONE DEAL
VAR DETERMINED 108
VAR LASS 927

KOUPALS B&B IDENTITY
VAR DELIGHTFUL LASS 3183
VAR DELIGHTFUL LASS 0142

HOOVER NO DOUBT
BALDRIDGE ISABEL B061

G A R ASHLAND
VAR LASS 7239

SITZ UPWARD 307R
B&B ERICA 605

LAGRAND MAF ANTIDOTE 5775
VAR DELIGHTFUL LASS 023

BW	Adj WW	Adj. YW	Adj. Sc
82 lbs	840 lbs	1187 lbs	36.3

EPDs	CED	BW	WW	YW	HP	Milk	MB	RE	$M	$C
	3	3	75	128	16.4	30	1.01	0.67	81	303

ANGUS GS

VAR 116 — VAR DETERMINED 3169

AAA 20784348 **Tag: 5165** **DOB:** 03/04/23

BALDRIDGE DONE DEAL
VAR DETERMINED 108
VAR LASS 927

KR LITTLE JOE
VAR MAGIC BLACKBIRD 5165
VAR MAGIC DELIGHTFUL 999

HOOVER NO DOUBT
BALDRIDGE ISABEL B061

G A R ASHLAND
VAR LASS 7239

K BAR D JOE CANADA 18Y
WK BARRIE 0175

VAR EQUATOR 7089
VAR MAGIC DELIGHTFUL 7121

BW	Adj WW	Adj. YW	Adj. Sc
82 lbs	758 lbs	1194 lbs	36

EPDs	CED	BW	WW	YW	HP	Milk	MB	RE	$M	$C
	-4	3.6	71	127	17.5	37	0.7	0.88	73	274

ANGUS GS

Lots 115 and 116*- A pair of Determined bulls to round out the yearling bull division. Both bulls are out of cows that have been exceptional for us for a long time, and both cows are still producing for us today. This pair of bulls have an outstanding number profile and will produce top end offspring.*

REGISTERED HEIFERS

Lots 120-122

We have decided to offer something truly unique for the registered heifer portion of the sale. Selling choice of these three outstanding three – quarter sisters. We will sell all three but the winning bidder can pick their favorite, or buy all three. Then we will offer the remaining females. All three are exceptional daughters of the HP and maternal leader, Guard Rail and out of Done Deal daughters. Our Done Deal daughters are fast becoming the leading producers of our cowherd and we are extremely excited about their future. The mating possibilities are endless for females like these three who excel in their number package and their phenotype. These females are a definite sale attraction!

VAR 120 — VAR LASS 307

AAA 20795478 **Tag: 1247** **DOB:** 02/14/23

TEHAMA TAHOE B767
CONNEALY GUARD RAIL 923E
QUEEN BABES OF CONANGA 870J

BALDRIDGE DONE DEAL
VAR DELIGHTFUL LASS 1247
VAR DELIGHTFUL LASS 3183

TEHAMA UPWARD Y238
TEHAMA MARY BLACKBIRD Y684
CONNEALY LEGENDARY 644L
QUEEN BARB OF CONANGA 60C
HOOVER NO DOUBT
BALDRIDGE ISABEL B061
KOUPALS B&B IDENTITY
VAR DELIGHTFUL LASS 0142

EPDs	CED	BW	WW	YW	HP	Milk	MB	RE	$M	$C
	8	-0.7	65	111	21.9	33	1.05	0.77	117	340

This is a super stout, big middled, square hipped heifer that still looks like a lady, top 1% for Heifer pregnancy, $M and 3% for $C and 10% for milk.

VAR 121 — VAR HOPE 309

AAA 20795470 **Tag: 1175** **DOB:** 02/15/23

TEHAMA TAHOE B767
CONNEALY GUARD RAIL 923E
QUEEN BABES OF CONANGA 870J

BALDRIDGE DONE DEAL
VAR HOPE 1175
VAR HOPE 8223

TEHAMA UPWARD Y238
TEHAMA MARY BLACKBIRD Y684
CONNEALY LEGENDARY 644L
QUEEN BARB OF CONANGA 60C
HOOVER NO DOUBT
BALDRIDGE ISABEL B061
HA COWBOY UP 5405
VAR HOPE IDEAL 3114

EPDs	CED	BW	WW	YW	HP	Milk	MB	RE	$M	$C
	8	-0.1	74	127	17.1	38	0.81	0.78	90	283

This one is Aj's favorite and has been a standout since she was a baby. Ultra-cool and extended while being big-middled and deep. Shes in the top 2% for $M and milk. She falls in the top 20% in 6 other categories

VAR 122 — VAR LASS 335

AAA 20795471 **Tag: 1520** **DOB:** 02/20/23

TEHAMA TAHOE B767
CONNEALY GUARD RAIL 923E
QUEEN BABES OF CONANGA 870J

BALDRIDGE DONE DEAL
VAR LASS 1520
VAR SPOTLIGHT 4421

TEHAMA UPWARD Y238
TEHAMA MARY BLACKBIRD Y684
CONNEALY LEGENDARY 644L
QUEEN BARB OF CONANGA 60C
HOOVER NO DOUBT
BALDRIDGE ISABEL B061
VAR ROCKYTOP 451
SOUTHLAND SPOTLIGHT 270T

EPDs	CED	BW	WW	YW	HP	Milk	MB	RE	$M	$C
	10	-0.7	60	108	17.2	34	0.84	0.66	86	283

This is the squarest and thickest one of the three we have and yet she is still probably the coolest about her front end. Top 5% for $M, Top 10% for Milk and is top 20% for five other categories.

COMMERCIAL HEIFERS

Lots 123-164

The following 42 female lots will be selling as commercial open heifer calves. They were all born and raised at Vollmer Angus Ranch and are all out of our registered Angus sires and dams. These have been sorted rigorously to form this outstanding group, forming a group that is built and designed correctly to go on and become terrific mother cows. Customer satisfaction has been extremely high with this group year after year. They are developed just like our own replacement heifers, are bangs vaccinated, are under a complete health, mineral, and nutrition program and will have had their spring breeding shots. I expect this group to average right at 900 pounds sale day. They will be sorted, and lot tagged according to quality with what I feel to be the best starting at lot 123. They will sell in lot order in groups of 5 or more.

NOTES

What a Year!

A wedding, two graduations, overseas trips, rodeos, shows, tours, trail rides, holidays and some work in between.

Brooklyn graduated in May with her NDSU Doctorate of Pharmancy

Christmas

Day Help.

Brooklyn & Hayes were married in June.

Troy hosting ND Stockmen's Feedlot Tour

Callie has come a long way with her horse "Doc" from this little girl in 2016 to placing 10th at the National High School Finals Rodeo in July 2023.

Showing at the State Fair.

Haley served as the President of the K-State Rodeo Club which hosts the largest student run event on campus. She is graduating in May.

Granny and Pistol

AJ's High school Graduation

Trailriding with Granny.

Go Bison!

VAR

Troy and Sara took a trip to Ireland this Fall while Haley did a study abroad trip to Spain and Italy.

Work. It's their favorite hobby.

Clayton loves his sports

Cellphones on horseback.

Stella the Ranch Dog.

VAR

VOLLMER ANGUS RANCH

40103 353rd Street NE
Wing, ND 58494
vollmerangus.com

47th Production Sale

APRIL 2, 2024

1:00 PM CDT | At the Ranch near Wing, ND

DIRECTIONS TO VAR

From Wing (intersection of HWY 36 & 14):
5 mi N on HWY 14,
3 mi E on 370th AVE,
2 1/2 mi N on 353rd ST.

OR:

On HWY 36 Turn N at MileMarker 27
(3mi E of Wing or approx 10 mi W of Tuttle)
8 mi N on 353rd ST

OR:

From the intersection of 14 & 200
Approx 12 mi South on HWY 14
2 mi E on 461st Ave
Approx. 5 mi S on 353rd ST