

DIRT BIKE  
 DUAL WHEELS  
 MT BIKE  
 MUD AND SNOW  
 NON-RADIAL SUMMER  
 NON-RADIAL WINTER  
 OHV  
 RADIAL ALL SEASON  
 RADIAL SUMMER  
 RADIAL WINTER  
 SNOW TIRE  
 THIN BICYCLE

TOOLS USED

1/2" SCREWDRIVER  
 1/4" SCREWDRIVER  
 3/8" SCREWDRIVER  
 AIR GUN  
 AX  
 BLUNT OBJECT  
 BOLT CUTTERS  
 CENTER PUNCH  
 CHISEL  
 CROW BAR  
 CUTTING DEVICE  
 DRILL  
 EXPLOSIVES  
 FEET  
 GLASS CUTTER  
 HAMMER  
 HANDGUN  
 HANDS  
 JACK HANDLE  
 KEY  
 KNIFE  
 LIGHTER  
 LOCK PICK  
 MATCHES  
 PHYSICAL FORCE  
 PLASTIC CARD  
 PRY BAR  
 PRYING TOOL  
 RIFLE  
 ROCK  
 SAK  
 SCREWDRIVER  
 SHOTGUN  
 SLIM LIM  
 UNKNOWN TOOL  
 WIRE  
 WOODEN DEVICE

VEHICLE COLOR

BEIGE  
 BLACK  
 BLUE  
 DARK  
 GREEN  
 GREY  
 LIGHT  
 MAROON  
 RED  
 WHITE

VEHICLE MAKE

ALFA  
 AMC  
 AUDI  
 BMW  
 BUICK  
 CADILLAC  
 CHEVY  
 CHRYSLER  
 DATSUN  
 DODGE  
 EAGLE  
 FORD  
 FORD PRODUCT  
 GENERAL MOTORS PROD  
 GEO  
 GMC  
 HONDA  
 ISUZU  
 JEEP  
 LAND ROVER  
 LINCOLN  
 MAZDA  
 MERCEDES  
 NISSAN  
 OLDS  
 PLYMOUTH  
 PONTIAC  
 SAAB  
 SUBARU  
 SUZUKI  
 TOYOTA  
 VOLVO  
 VW

VEHICLE YEAR

70-71  
 71-72  
 72-73

73-74  
 74-75  
 75-76  
 76-77  
 77-78  
 78-79  
 79-80  
 80-81  
 81-82  
 82-83  
 83-84  
 84-85  
 85-86  
 86-87  
 88-89  
 89-90  
 90-91  
 91-92  
 92-93  
 93-94  
 NEWER  
 OLDER

WEAPON USED

BLUNT OBJECT  
 KNIFE  
 LUMBER  
 MOTOR VEHICLE  
 PIPE  
 REVOLVER  
 RIFLE  
 ROCK  
 SEMI-AUTO  
 SHOTGUN  
 WOODEN CLUB  
 WOODEN OBJECT

WHEEL BASE

40-44"  
 44-48"  
 48-52"  
 52-56"  
 56-60"  
 60-64"  
 64-68"  
 68-72"  
 72-76"

CONWAY POLICE DEPARTMENT  
DIVISION OF INVESTIGATIVE SERVICES  
FOOTPRINT GRAPH

DATE \_\_\_\_\_

INCIDENT # \_\_\_\_\_

LOCATION: \_\_\_\_\_

DETECTIVE: \_\_\_\_\_

SHOE / TYPE: \_\_\_\_\_ BRAND: \_\_\_\_\_ APPROX. SIZE: \_\_\_\_\_ INFO: \_\_\_\_\_

*See Photos*

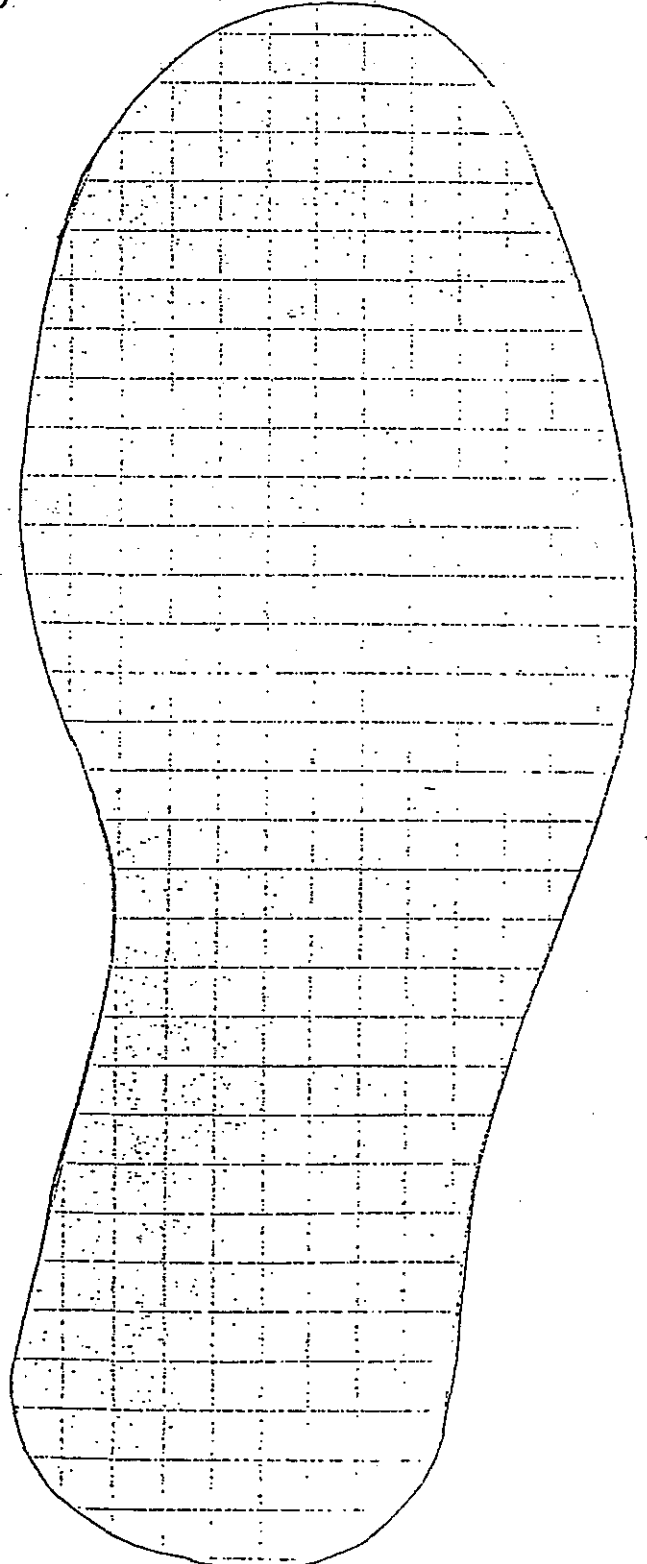
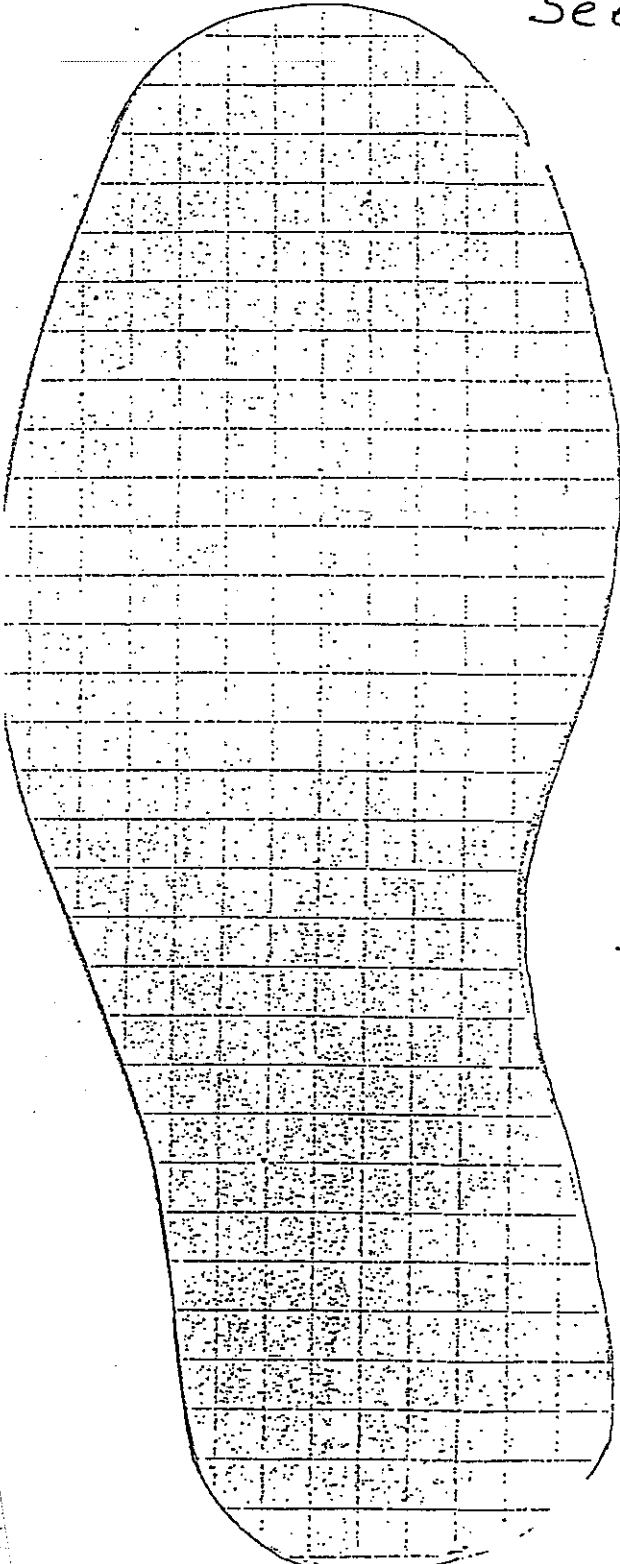

CONWAY POLICE DEPARTMENT  
DIVISION OF INVESTIGATIVE SERVICES  
SOLVABILITY FACTOR CHECKLIST

1. THE SUSPECT CAN BE NAMED.
2. THE SUSPECT CAN BE IDENTIFIED (identikit).
3. THE ADDRESS OF THE SUSPECT IS KNOWN.
4. THE SUSPECT CAN BE LOCATED.
5. THE VEHICLE PLATE NUMBER USED IN THE CRIME IS KNOWN.
6. THE VEHICLE CAN BE IDENTIFIED.
7. THERE IS TRACEABLE PROPERTY (NCIC entry).
8. THERE IS IDENTIFIABLE LATENT FINGERPRINTS
9. A SIGNIFICANT MODUS OPERANDI CAN BE DEVELOPED.
10. IT IS REASONABLY SUSPECTED THAT THERE WAS A LIMITED OPPORTUNITY TO COMMIT THE CRIME.
11. THERE IS A REASON TO BELIEVE THAT THE CRIME WILL AROUSE SUCH PUBLIC INTEREST THAT PUBLIC ASSISTANCE WILL LEAD TO CRIME SOLUTION (media).
12. THERE IS REASON TO BELIEVE THAT FURTHER INVESTIGATIVE EFFORT WILL LEAD TO THE SOLVING OF THE CRIME.

1L01QG 704  
NH0021000

MKE/STOLEN GUN  
ORI/NH0021000 SER/49975E MAK/CLT CAL/357  
TYP/PR DOT/20000319  
OCA/003780F  
MIS/4INCH BLUE STEEL PYTHO  
NIC/G190163624 DTE/20000405 1427 EDT

IN NC2S NBR 5294 AT 05APR00 14:29:03  
OUT CONWAY NBR 130 AT 05APR00 14:29:03 MSG 28907/05APR00

CONWAY POLICE DEPARTMENT  
DIVISION OF INVESTIGATIVE SERVICES  
SCENE NOTES

---

CONWAY POLICE DEPARTMENT  
DIVISION OF INVESTIGATIVE SERVICES  
SCENE NOTES

**METRO** INVESTIGATION &  
RECOVERY SYSTEMS

April 2, 2000

ATTENTION: SGT. JEFF DICEY  
PATROLMAN COLBY

FROM: [REDACTED]

RE: STOLEN FIREARM  
CRANMORE BIRCHES UNIT H-2

Information from the original bill of sale dated April 12, 1977.

**Colt Python Revolver, .357 Magnum, 4", Blue  
Serial number 49975E**



Locn: 01 1161 ADAMS ST.

Employee Time Clock

Empl ID: [REDACTED]

Empl Number: 9061 [REDACTED]

Week Beginning: 03/26/00

Emp: 10 In/Out: WED 03/29/00 14:10

| Dir | Day | Date | Clock    | Time  | Accum | Dir    | Day | Date | Clock | Time | Accum |
|-----|-----|------|----------|-------|-------|--------|-----|------|-------|------|-------|
| 1   | IN  | MON  | 03/27/00 | 07:22 |       |        |     |      |       |      | 17    |
| 2   | OUT | MON  | 03/27/00 | 17:02 | 09:40 | 009:40 |     |      |       |      | 18    |
| 3   | IN  | TUE  | 03/28/00 | 08:54 |       |        |     |      |       |      | 19    |
| 4   | OUT | TUE  | 03/28/00 | 13:38 | 04:44 | 014:24 |     |      |       |      | 20    |
| 5   | IN  | TUE  | 03/28/00 | 14:02 |       |        |     |      |       |      | 21    |
| 6   | OUT | TUE  | 03/28/00 | 17:01 | 02:59 | 017:23 |     |      |       |      | 22    |
| 7   | IN  | WED  | 03/29/00 | 07:19 |       |        |     |      |       |      | 23    |
| 8   | OUT | WED  | 03/29/00 | 12:55 | 05:36 | 022:59 |     |      |       |      | 24    |
| 9   | IN  | WED  | 03/29/00 | 13:24 |       |        |     |      |       |      | 25    |
| 10  | OUT | WED  | 03/29/00 | 14:59 | 01:35 | 024:34 |     |      |       |      | 26    |
| 11  |     |      |          |       |       |        |     |      |       |      | 27    |
| 12  |     |      |          |       |       |        |     |      |       |      | 28    |
| 13  |     |      |          |       |       |        |     |      |       |      | 29    |
| 14  |     |      |          |       |       |        |     |      |       |      | 30    |
| 15  |     |      |          |       |       |        |     |      |       |      | 31    |
| 16  |     |      |          |       |       |        |     |      |       |      | 32    |

8.0.2 Copyright 1996, Solutions by Computer, Inc., Springfield, Mass.  
TUE 02/26/02 14:13

[REDACTED] S

WORK RECORDS



Locn: 01 1161 ADAMS ST.

Employee Time Clock

Empl ID: [REDACTED]

Empl Number: 9061 [REDACTED]

Week Beginning: 03/26/00

Time: 10 In/Out: WED 03/29/00 14:10

| Dir | Day | Date | Clock    | Time  | Accum | Dir    | Day | Date | Clock | Time | Accum |
|-----|-----|------|----------|-------|-------|--------|-----|------|-------|------|-------|
| 1   | IN  | MON  | 03/27/00 | 07:22 |       |        |     |      |       |      | 17    |
| 2   | OUT | MON  | 03/27/00 | 17:02 | 09:40 | 009:40 |     |      |       |      | 18    |
| 3   | IN  | TUE  | 03/28/00 | 08:54 |       |        |     |      |       |      | 19    |
| 4   | OUT | TUE  | 03/28/00 | 13:38 | 04:44 | 014:24 |     |      |       |      | 20    |
| 5   | IN  | TUE  | 03/28/00 | 14:02 |       |        |     |      |       |      | 21    |
| 6   | OUT | TUE  | 03/28/00 | 17:01 | 02:59 | 017:23 |     |      |       |      | 22    |
| 7   | IN  | WED  | 03/29/00 | 07:19 |       |        |     |      |       |      | 23    |
| 8   | OUT | WED  | 03/29/00 | 12:55 | 05:36 | 022:59 |     |      |       |      | 24    |
| 9   | IN  | WED  | 03/29/00 | 13:24 |       |        |     |      |       |      | 25    |
| 10  | OUT | WED  | 03/29/00 | 14:59 | 01:35 | 024:34 |     |      |       |      | 26    |
| 11  |     |      |          |       |       |        |     |      |       |      | 27    |
| 12  |     |      |          |       |       |        |     |      |       |      | 28    |
| 13  |     |      |          |       |       |        |     |      |       |      | 29    |
| 14  |     |      |          |       |       |        |     |      |       |      | 30    |
| 15  |     |      |          |       |       |        |     |      |       |      | 31    |
| 16  |     |      |          |       |       |        |     |      |       |      | 32    |

8.0.2 Copyright 1996, Solutions by Computer, Inc., Springfield, Mass.  
TUE 02/26/02 14:11

Locn: 01 1161 ADAMS ST.

Employee Time Clock

Empl ID: [REDACTED]

Empl Number: 9061 [REDACTED]

Week Beginning: 03/19/00

Line: 10 In/Out: WED 03/22/00 14:10

| Dir | Day | Date | Clock    | Time  | Accum | Dir    | Day | Date | Clock | Time | Accum |
|-----|-----|------|----------|-------|-------|--------|-----|------|-------|------|-------|
| 1   | IN  | MON  | 03/20/00 | 07:09 |       |        |     |      |       |      | 17    |
| 2   | OUT | MON  | 03/20/00 | 13:26 | 06:17 | 006:17 |     |      |       |      | 18    |
| 3   | IN  | MON  | 03/20/00 | 13:33 |       |        |     |      |       |      | 19    |
| 4   | OUT | MON  | 03/20/00 | 17:02 | 03:29 | 009:46 |     |      |       |      | 20    |
| 5   | IN  | TUE  | 03/21/00 | 08:19 |       |        |     |      |       |      | 21    |
| 6   | OUT | TUE  | 03/21/00 | 17:00 | 08:41 | 018:27 |     |      |       |      | 22    |
| 7   | IN  | WED  | 03/22/00 | 07:15 |       |        |     |      |       |      | 23    |
| 8   | OUT | WED  | 03/22/00 | 13:28 | 06:13 | 024:40 |     |      |       |      | 24    |
| 9   | IN  | WED  | 03/22/00 | 15:40 |       |        |     |      |       |      | 25    |
| 10  | OUT | WED  | 03/22/00 | 17:01 | 01:21 | 026:01 |     |      |       |      | 26    |
| 11  | IN  | THU  | 03/23/00 | 07:21 |       |        |     |      |       |      | 27    |
| 12  | OUT | THU  | 03/23/00 | 17:01 | 09:40 | 035:41 |     |      |       |      | 28    |
| 13  | IN  | FRI  | 03/24/00 | 06:43 |       |        |     |      |       |      | 29    |
| 14  | OUT | FRI  | 03/24/00 | 12:59 | 06:16 | 041:57 |     |      |       |      | 30    |
| 15  | IN  | FRI  | 03/24/00 | 13:00 |       |        |     |      |       |      | 31    |
| 16  | OUT | FRI  | 03/24/00 | 17:03 | 04:03 | 046:00 |     |      |       |      | 32    |

R 8.0.2 Copyright 1996, Solutions by Computer, Inc., Springfield, Mass.  
TUE 02/26/02 14:11

Locn: 01 1161 ADAMS ST.

Employee Time Clock

Empl ID: [REDACTED]

Empl Number: 9061 [REDACTED]

Week Beginning: 03/12/00

Line: 10 In/Out: WED 03/15/00 14:10

| Dir | Day | Date | Clock    | Time  | Accum | Dir    | Day | Date | Clock | Time | Accum |
|-----|-----|------|----------|-------|-------|--------|-----|------|-------|------|-------|
| 1   | IN  | MON  | 03/13/00 | 07:13 |       |        |     |      |       |      | 17    |
| 2   | OUT | MON  | 03/13/00 | 13:50 | 06:37 | 006:37 |     |      |       |      | 18    |
| 3   | IN  | MON  | 03/13/00 | 13:57 |       |        |     |      |       |      | 19    |
| 4   | OUT | MON  | 03/13/00 | 17:01 | 03:04 | 009:41 |     |      |       |      | 20    |
| 5   | IN  | TUE  | 03/14/00 | 07:20 |       |        |     |      |       |      | 21    |
| 6   | OUT | TUE  | 03/14/00 | 13:21 | 06:01 | 015:42 |     |      |       |      | 22    |
| 7   | IN  | TUE  | 03/14/00 | 13:43 |       |        |     |      |       |      | 23    |
| 8   | OUT | TUE  | 03/14/00 | 17:06 | 03:23 | 019:05 |     |      |       |      | 24    |
| 9   | IN  | WED  | 03/15/00 | 07:18 |       |        |     |      |       |      | 25    |
| 10  | OUT | WED  | 03/15/00 | 13:46 | 06:28 | 025:33 |     |      |       |      | 26    |
| 11  | IN  | WED  | 03/15/00 | 13:53 |       |        |     |      |       |      | 27    |
| 12  | OUT | WED  | 03/15/00 | 17:05 | 03:12 | 028:45 |     |      |       |      | 28    |
| 13  | IN  | FRI  | 03/17/00 | 07:15 |       |        |     |      |       |      | 29    |
| 14  | OUT | FRI  | 03/17/00 | 17:03 | 09:48 | 038:33 |     |      |       |      | 30    |
| 15  | IN  | SAT  | 03/18/00 | 07:14 |       |        |     |      |       |      | 31    |
| 16  | OUT | SAT  | 03/18/00 | 17:17 | 10:03 | 048:36 |     |      |       |      | 32    |

8.0.2 Copyright 1996, Solutions by Computer, Inc., Springfield, Mass.

TUE 02/26/02 14:11

Locn: 01 1161 ADAMS ST.

Employee Time Clock

Empl ID: [REDACTED]

Empl Number: 9061 [REDACTED]

Week Beginning: 03/05/00

Line: 10 In/Out: WED 03/08/00 14:10

| Dir | Day | Date | Clock    | Time  | Accum | Dir    | Day | Date | Clock | Time | Accum |
|-----|-----|------|----------|-------|-------|--------|-----|------|-------|------|-------|
| 1   | IN  | MON  | 03/06/00 | 07:11 |       |        |     |      |       |      | 17    |
| 2   | OUT | MON  | 03/06/00 | 13:29 | 06:18 | 006:18 |     |      |       |      | 18    |
| 3   | IN  | MON  | 03/06/00 | 13:38 |       |        |     |      |       |      | 19    |
| 4   | OUT | MON  | 03/06/00 | 17:01 | 03:23 | 009:41 |     |      |       |      | 20    |
| 5   | IN  | TUE  | 03/07/00 | 07:28 |       |        |     |      |       |      | 21    |
| 6   | OUT | TUE  | 03/07/00 | 13:00 | 05:32 | 015:13 |     |      |       |      | 22    |
| 7   | IN  | TUE  | 03/07/00 | 13:16 |       |        |     |      |       |      | 23    |
| 8   | OUT | TUE  | 03/07/00 | 17:00 | 03:44 | 018:57 |     |      |       |      | 24    |
| 9   | IN  | WED  | 03/08/00 | 06:47 |       |        |     |      |       |      | 25    |
| 10  | OUT | WED  | 03/08/00 | 17:00 | 10:13 | 029:10 |     |      |       |      | 26    |
| 11  | IN  | FRI  | 03/10/00 | 07:03 |       |        |     |      |       |      | 27    |
| 12  | OUT | FRI  | 03/10/00 | 17:03 | 10:00 | 039:10 |     |      |       |      | 28    |
| 13  | IN  | SAT  | 03/11/00 | 07:13 |       |        |     |      |       |      | 29    |
| 14  | OUT | SAT  | 03/11/00 | 12:36 | 05:23 | 044:33 |     |      |       |      | 30    |
| 15  | IN  | SAT  | 03/11/00 | 13:20 |       |        |     |      |       |      | 31    |
| 16  | OUT | SAT  | 03/11/00 | 16:13 | 02:53 | 047:26 |     |      |       |      | 32    |

8.0.2 Copyright 1996, Solutions by Computer, Inc., Springfield, Mass.  
TUE 02/26/02 14:12

Locn: 01 1161 ADAMS ST.

Employee Time Clock

Empl ID: [REDACTED]

Empl Number: 9061 [REDACTED]

Week Beginning: 02/27/00

Line: 10 In/Out: WED 03/01/00 14:10

| Dir | Day | Date | Clock    | Time  | Accum | Dir    | Day | Date | Clock | Time | Accum |
|-----|-----|------|----------|-------|-------|--------|-----|------|-------|------|-------|
| 1   | IN  | MON  | 02/28/00 | 07:15 |       |        |     |      |       |      | 17    |
| 2   | OUT | MON  | 02/28/00 | 17:00 | 09:45 | 009:45 |     |      |       |      | 18    |
| 3   | IN  | TUE  | 02/29/00 | 07:04 |       |        |     |      |       |      | 19    |
| 4   | OUT | TUE  | 02/29/00 | 08:15 | 01:11 | 010:56 |     |      |       |      | 20    |
| 5   | IN  | TUE  | 02/29/00 | 08:16 |       |        |     |      |       |      | 21    |
| 6   | OUT | TUE  | 02/29/00 | 17:01 | 08:45 | 019:41 |     |      |       |      | 22    |
| 7   | IN  | WED  | 03/01/00 | 07:11 |       |        |     |      |       |      | 23    |
| 8   | OUT | WED  | 03/01/00 | 17:00 | 09:49 | 029:30 |     |      |       |      | 24    |
| 9   | IN  | THU  | 03/02/00 | 07:08 |       |        |     |      |       |      | 25    |
| 10  | OUT | THU  | 03/02/00 | 17:07 | 09:59 | 039:29 |     |      |       |      | 26    |
| 11  | IN  | FRI  | 03/03/00 | 07:08 |       |        |     |      |       |      | 27    |
| 12  | OUT | FRI  | 03/03/00 | 17:00 | 09:52 | 049:21 |     |      |       |      | 28    |
| 13  |     |      |          |       |       |        |     |      |       |      | 29    |
| 14  |     |      |          |       |       |        |     |      |       |      | 30    |
| 15  |     |      |          |       |       |        |     |      |       |      | 31    |
| 16  |     |      |          |       |       |        |     |      |       |      | 32    |

8.0.2 Copyright 1996, Solutions by Computer, Inc., Springfield, Mass.  
TUE 02/26/02 14:12

Locn: 01 1161 ADAMS ST.

Employee Time Clock

Empl ID: [REDACTED]

Empl Number: 9061 [REDACTED]

Week Beginning: 02/20/00

Time: 10 In/Out: WED 02/23/00 14:10

| Dir | Day | Date | Clock    | Time  | Accum | Dir    | Day | Date | Clock | Time | Accum |
|-----|-----|------|----------|-------|-------|--------|-----|------|-------|------|-------|
| 1   | IN  | WED  | 02/23/00 | 07:06 |       |        |     |      |       |      | 17    |
| 2   | OUT | WED  | 02/23/00 | 10:39 | 03:33 | 003:33 |     |      |       |      | 18    |
| 3   | IN  | WED  | 02/23/00 | 10:52 |       |        |     |      |       |      | 19    |
| 4   | OUT | WED  | 02/23/00 | 17:03 | 06:11 | 009:44 |     |      |       |      | 20    |
| 5   | IN  | THU  | 02/24/00 | 07:16 |       |        |     |      |       |      | 21    |
| 6   | OUT | THU  | 02/24/00 | 17:00 | 09:44 | 019:28 |     |      |       |      | 22    |
| 7   | IN  | FRI  | 02/25/00 | 07:21 |       |        |     |      |       |      | 23    |
| 8   | OUT | FRI  | 02/25/00 | 12:57 | 05:36 | 025:04 |     |      |       |      | 24    |
| 9   | IN  | FRI  | 02/25/00 | 13:12 |       |        |     |      |       |      | 25    |
| 10  | OUT | FRI  | 02/25/00 | 17:07 | 03:55 | 028:59 |     |      |       |      | 26    |
| 11  | IN  | SAT  | 02/26/00 | 07:19 |       |        |     |      |       |      | 27    |
| 12  | OUT | SAT  | 02/26/00 | 17:07 | 09:48 | 038:47 |     |      |       |      | 28    |
| 13  |     |      |          |       |       |        |     |      |       |      | 29    |
| 14  |     |      |          |       |       |        |     |      |       |      | 30    |
| 15  |     |      |          |       |       |        |     |      |       |      | 31    |
| 16  |     |      |          |       |       |        |     |      |       |      | 32    |

8.0.2 Copyright 1996, Solutions by Computer, Inc., Springfield, Mass.  
WUE 02/26/02 14:12

Locn: 01 1161 ADAMS ST.

Employee Time Clock

Empl ID: [REDACTED]

Empl Number: 9061 [REDACTED]

Week Beginning: 02/13/00

Time: 10 In/Out: WED 02/16/00 14:10

| Dir | Day | Date | Clock    | Time  | Accum | Dir    | Day | Date | Clock | Time | Accum |
|-----|-----|------|----------|-------|-------|--------|-----|------|-------|------|-------|
| 1   | IN  | MON  | 02/14/00 | 07:10 |       |        |     |      |       |      | 17    |
| 2   | OUT | MON  | 02/14/00 | 17:08 | 09:58 | 009:58 |     |      |       |      | 18    |
| 3   | IN  | TUE  | 02/15/00 | 07:22 |       |        |     |      |       |      | 19    |
| 4   | OUT | TUE  | 02/15/00 | 17:01 | 09:39 | 019:37 |     |      |       |      | 20    |
| 5   | IN  | WED  | 02/16/00 | 07:20 |       |        |     |      |       |      | 21    |
| 6   | OUT | WED  | 02/16/00 | 13:36 | 06:16 | 025:53 |     |      |       |      | 22    |
| 7   | IN  | WED  | 02/16/00 | 14:05 |       |        |     |      |       |      | 23    |
| 8   | OUT | WED  | 02/16/00 | 17:04 | 02:59 | 028:52 |     |      |       |      | 24    |
| 9   | IN  | THU  | 02/17/00 | 07:12 |       |        |     |      |       |      | 25    |
| 10  | OUT | THU  | 02/17/00 | 17:02 | 09:50 | 038:42 |     |      |       |      | 26    |
| 11  | IN  | FRI  | 02/18/00 | 07:11 |       |        |     |      |       |      | 27    |
| 12  | OUT | FRI  | 02/18/00 | 10:45 | 03:34 | 042:16 |     |      |       |      | 28    |
| 13  |     |      |          |       |       |        |     |      |       |      | 29    |
| 14  |     |      |          |       |       |        |     |      |       |      | 30    |
| 15  |     |      |          |       |       |        |     |      |       |      | 31    |
| 16  |     |      |          |       |       |        |     |      |       |      | 32    |

R 8.0.2 Copyright 1996, Solutions by Computer, Inc., Springfield, Mass.

FUE 02/26/02 14:12

Locn: 01 1161 ADAMS ST.

Employee Time Clock

Empl ID: [REDACTED]

Emp Number: 9061 [REDACTED]

Week Beginning: 02/06/00

Line: 10 In/Out: WED 02/09/00 14:10

|    | Dir | Day | Date     | Clock | Time  | Accum  |  | Dir | Day | Date | Clock | Time | Accum |
|----|-----|-----|----------|-------|-------|--------|--|-----|-----|------|-------|------|-------|
| 1  | IN  | MON | 02/07/00 | 07:12 |       |        |  |     |     |      |       |      | 17    |
| 2  | OUT | MON | 02/07/00 | 17:03 | 09:51 | 009:51 |  |     |     |      |       |      | 18    |
| 3  | IN  | TUE | 02/08/00 | 07:17 |       |        |  |     |     |      |       |      | 19    |
| 4  | OUT | TUE | 02/08/00 | 13:56 | 06:39 | 016:30 |  |     |     |      |       |      | 20    |
| 5  | IN  | TUE | 02/08/00 | 14:03 |       |        |  |     |     |      |       |      | 21    |
| 6  | OUT | TUE | 02/08/00 | 17:03 | 03:00 | 019:30 |  |     |     |      |       |      | 22    |
| 7  | IN  | WED | 02/09/00 | 06:45 |       |        |  |     |     |      |       |      | 23    |
| 8  | OUT | WED | 02/09/00 | 17:07 | 10:22 | 029:52 |  |     |     |      |       |      | 24    |
| 9  |     |     |          |       |       |        |  |     |     |      |       |      | 25    |
| 10 |     |     |          |       |       |        |  |     |     |      |       |      | 26    |
| 11 |     |     |          |       |       |        |  |     |     |      |       |      | 27    |
| 12 |     |     |          |       |       |        |  |     |     |      |       |      | 28    |
| 13 |     |     |          |       |       |        |  |     |     |      |       |      | 29    |
| 14 |     |     |          |       |       |        |  |     |     |      |       |      | 30    |
| 15 |     |     |          |       |       |        |  |     |     |      |       |      | 31    |
| 16 |     |     |          |       |       |        |  |     |     |      |       |      | 32    |



Locn: 01 1161 ADAMS ST.

Employee Time Clock

Empl ID: [REDACTED]

Empl Number: 9061 [REDACTED]

Week Beginning: 01/30/00

Line: 10 In/Out: WED 02/02/00 14:10

| Dir | Day | Date | Clock    | Time  | Accum | Dir    | Day | Date | Clock | Time | Accum |
|-----|-----|------|----------|-------|-------|--------|-----|------|-------|------|-------|
| 1   | IN  | MON  | 01/31/00 | 07:12 |       |        |     |      |       |      | 17    |
| 2   | OUT | MON  | 01/31/00 | 13:34 | 06:22 | 006:22 |     |      |       |      | 18    |
| 3   | IN  | MON  | 01/31/00 | 14:06 |       |        |     |      |       |      | 19    |
| 4   | OUT | MON  | 01/31/00 | 17:00 | 02:54 | 009:16 |     |      |       |      | 20    |
| 5   | IN  | TUE  | 02/01/00 | 06:43 |       |        |     |      |       |      | 21    |
| 6   | OUT | TUE  | 02/01/00 | 17:01 | 10:18 | 019:34 |     |      |       |      | 22    |
| 7   | IN  | WED  | 02/02/00 | 07:20 |       |        |     |      |       |      | 23    |
| 8   | OUT | WED  | 02/02/00 | 13:39 | 06:19 | 025:53 |     |      |       |      | 24    |
| 9   | IN  | WED  | 02/02/00 | 13:54 |       |        |     |      |       |      | 25    |
| 10  | OUT | WED  | 02/02/00 | 17:01 | 03:07 | 029:00 |     |      |       |      | 26    |
| 11  | IN  | THU  | 02/03/00 | 07:07 |       |        |     |      |       |      | 27    |
| 12  | OUT | THU  | 02/03/00 | 17:01 | 09:54 | 038:54 |     |      |       |      | 28    |
| 13  | IN  | FRI  | 02/04/00 | 07:11 |       |        |     |      |       |      | 29    |
| 14  | OUT | FRI  | 02/04/00 | 09:03 | 01:52 | 040:46 |     |      |       |      | 30    |
| 15  | IN  | FRI  | 02/04/00 | 10:09 |       |        |     |      |       |      | 31    |
| 16  | OUT | FRI  | 02/04/00 | 17:02 | 06:53 | 047:39 |     |      |       |      | 32    |

8.0.2 Copyright 1996, Solutions by Computer, Inc., Springfield, Mass.  
TUE 02/26/02 14:12

Locn: 01 1161 ADAMS ST.

Employee Time Clock

Empl ID: [REDACTED]

empl Number: 9061 [REDACTED]

Week Beginning: 01/23/00

Line: 10 In/Out: WED 01/26/00 14:10

| Dir | Day | Date | Clock    | Time  | Accum | Dir    | Day | Date | Clock    | Time     | Accum              |
|-----|-----|------|----------|-------|-------|--------|-----|------|----------|----------|--------------------|
| 1   | IN  | MON  | 01/24/00 | 06:51 |       | 17     | IN  | SAT  | 01/29/00 | 07:14    |                    |
| 2   | OUT | MON  | 01/24/00 | 14:05 | 07:14 | 007:14 | 18  | OUT  | SAT      | 01/29/00 | 10:29 03:15 041:49 |
| 3   | IN  | MON  | 01/24/00 | 14:34 |       | 19     | IN  | SAT  | 01/29/00 | 10:35    |                    |
| 4   | OUT | MON  | 01/24/00 | 17:03 | 02:29 | 009:43 | 20  | OUT  | SAT      | 01/29/00 | 17:02 06:27 048:16 |
| 5   | IN  | TUE  | 01/25/00 | 07:14 |       | 21     |     |      |          |          |                    |
| 6   | OUT | TUE  | 01/25/00 | 17:02 | 09:48 | 019:31 | 22  |      |          |          |                    |
| 7   | IN  | WED  | 01/26/00 | 07:13 |       | 23     |     |      |          |          |                    |
| 8   | OUT | WED  | 01/26/00 | 11:12 | 03:59 | 023:30 | 24  |      |          |          |                    |
| 9   | IN  | WED  | 01/26/00 | 11:24 |       | 25     |     |      |          |          |                    |
| 10  | OUT | WED  | 01/26/00 | 13:55 | 02:31 | 026:01 | 26  |      |          |          |                    |
| 11  | IN  | WED  | 01/26/00 | 14:05 |       | 27     |     |      |          |          |                    |
| 12  | OUT | WED  | 01/26/00 | 17:02 | 02:57 | 028:58 | 28  |      |          |          |                    |
| 13  | IN  | FRI  | 01/28/00 | 07:04 |       | 29     |     |      |          |          |                    |
| 14  | OUT | FRI  | 01/28/00 | 14:08 | 07:04 | 036:02 | 30  |      |          |          |                    |
| 15  | IN  | FRI  | 01/28/00 | 14:41 |       | 31     |     |      |          |          |                    |
| 16  | OUT | FRI  | 01/28/00 | 17:13 | 02:32 | 038:34 | 32  |      |          |          |                    |

8.0.2 Copyright 1996, Solutions by Computer, Inc., Springfield, Mass.  
TUE 02/26/02 14:12

Locn: 01 1161 ADAMS ST.

Employee Time Clock

Empl ID: [REDACTED]

Empl Number: 9061 [REDACTED]

Week Beginning: 01/16/00

Rate: 10 In/Out: WED 01/19/00 14:10

| Dir | Day | Date | Clock    | Time  | Accum | Dir    | Day | Date | Clock | Time | Accum |
|-----|-----|------|----------|-------|-------|--------|-----|------|-------|------|-------|
| 1   | IN  | TUE  | 01/18/00 | 07:08 |       |        |     |      |       |      | 17    |
| 2   | OUT | TUE  | 01/18/00 | 17:09 | 10:01 | 010:01 |     |      |       |      | 18    |
| 3   | IN  | WED  | 01/19/00 | 06:42 |       |        |     |      |       |      | 19    |
| 4   | OUT | WED  | 01/19/00 | 17:04 | 10:22 | 020:23 |     |      |       |      | 20    |
| 5   | IN  | FRI  | 01/21/00 | 07:07 |       |        |     |      |       |      | 21    |
| 6   | OUT | FRI  | 01/21/00 | 17:04 | 09:57 | 030:20 |     |      |       |      | 22    |
| 7   | IN  | SAT  | 01/22/00 | 07:08 |       |        |     |      |       |      | 23    |
| 8   | OUT | SAT  | 01/22/00 | 17:04 | 09:56 | 040:16 |     |      |       |      | 24    |
| 9   |     |      |          |       |       |        |     |      |       |      | 25    |
| 10  |     |      |          |       |       |        |     |      |       |      | 26    |
| 11  |     |      |          |       |       |        |     |      |       |      | 27    |
| 12  |     |      |          |       |       |        |     |      |       |      | 28    |
| 13  |     |      |          |       |       |        |     |      |       |      | 29    |
| 14  |     |      |          |       |       |        |     |      |       |      | 30    |
| 15  |     |      |          |       |       |        |     |      |       |      | 31    |
| 16  |     |      |          |       |       |        |     |      |       |      | 32    |

8.0.2 Copyright 1996, Solutions by Computer, Inc., Springfield, Mass.

TUE 02/26/02 14:12

Locn: 01 1161 ADAMS ST.

Employee Time Clock

Empl ID: [REDACTED]

Empl Number: 9061 [REDACTED]

Week Beginning: 01/09/00

Rate: 10 In/Out: WED 01/12/00 14:10

| Dir | Day | Date | Clock    | Time  | Accum | Dir    | Day | Date | Clock | Time | Accum |
|-----|-----|------|----------|-------|-------|--------|-----|------|-------|------|-------|
| 1   | IN  | MON  | 01/10/00 | 07:08 |       |        |     |      |       |      | 17    |
| 2   | OUT | MON  | 01/10/00 | 17:00 | 09:52 | 009:52 |     |      |       |      | 18    |
| 3   | IN  | TUE  | 01/11/00 | 07:14 |       |        |     |      |       |      | 19    |
| 4   | OUT | TUE  | 01/11/00 | 17:04 | 09:50 | 019:42 |     |      |       |      | 20    |
| 5   | IN  | WED  | 01/12/00 | 07:11 |       |        |     |      |       |      | 21    |
| 6   | OUT | WED  | 01/12/00 | 17:01 | 09:50 | 029:32 |     |      |       |      | 22    |
| 7   | IN  | THU  | 01/13/00 | 07:12 |       |        |     |      |       |      | 23    |
| 8   | OUT | THU  | 01/13/00 | 17:03 | 09:51 | 039:23 |     |      |       |      | 24    |
| 9   | IN  | FRI  | 01/14/00 | 07:13 |       |        |     |      |       |      | 25    |
| 10  | OUT | FRI  | 01/14/00 | 17:10 | 09:57 | 049:20 |     |      |       |      | 26    |
| 11  |     |      |          |       |       |        |     |      |       |      | 27    |
| 12  |     |      |          |       |       |        |     |      |       |      | 28    |
| 13  |     |      |          |       |       |        |     |      |       |      | 29    |
| 14  |     |      |          |       |       |        |     |      |       |      | 30    |
| 15  |     |      |          |       |       |        |     |      |       |      | 31    |
| 16  |     |      |          |       |       |        |     |      |       |      | 32    |

Locn: 01 1161 ADAMS ST.

Employee Time Clock

Empl ID: [REDACTED]

Emp Number: 9061 [REDACTED]

Week Beginning: 01/02/00

Line: 10 In/Out: WED 01/05/00 14:10

| Dir | Day | Date | Clock    | Time  | Accum | Dir    | Day | Date | Clock    | Time     | Accum |       |        |
|-----|-----|------|----------|-------|-------|--------|-----|------|----------|----------|-------|-------|--------|
| 1   | IN  | MON  | 01/03/00 | 07:22 |       | 17     | IN  | SAT  | 01/08/00 | 14:01    |       |       |        |
| 2   | OUT | MON  | 01/03/00 | 10:45 | 03:23 | 003:23 | 18  | OUT  | SAT      | 01/08/00 | 14:01 | 00:00 | 044:55 |
| 3   | IN  | MON  | 01/03/00 | 10:57 |       | 19     | IN  | SAT  | 01/08/00 | 14:02    |       |       |        |
| 4   | OUT | MON  | 01/03/00 | 17:02 | 06:05 | 009:28 | 20  | OUT  | SAT      | 01/08/00 | 17:02 | 03:00 | 047:55 |
| 5   | IN  | TUE  | 01/04/00 | 06:50 |       | 21     |     |      |          |          |       |       |        |
| 6   | OUT | TUE  | 01/04/00 | 17:04 | 10:14 | 019:42 | 22  |      |          |          |       |       |        |
| 7   | IN  | WED  | 01/05/00 | 07:06 |       | 23     |     |      |          |          |       |       |        |
| 8   | OUT | WED  | 01/05/00 | 13:36 | 06:30 | 026:12 | 24  |      |          |          |       |       |        |
| 9   | IN  | WED  | 01/05/00 | 14:05 |       | 25     |     |      |          |          |       |       |        |
| 10  | OUT | WED  | 01/05/00 | 17:04 | 02:59 | 029:11 | 26  |      |          |          |       |       |        |
| 11  | IN  | FRI  | 01/07/00 | 07:13 |       | 27     |     |      |          |          |       |       |        |
| 12  | OUT | FRI  | 01/07/00 | 14:02 | 06:49 | 036:00 | 28  |      |          |          |       |       |        |
| 13  | IN  | FRI  | 01/07/00 | 14:30 |       | 29     |     |      |          |          |       |       |        |
| 14  | OUT | FRI  | 01/07/00 | 17:01 | 02:31 | 038:31 | 30  |      |          |          |       |       |        |
| 15  | IN  | SAT  | 01/08/00 | 07:08 |       | 31     |     |      |          |          |       |       |        |
| 16  | OUT | SAT  | 01/08/00 | 13:32 | 06:24 | 044:55 | 32  |      |          |          |       |       |        |

8.0.2 Copyright 1996, Solutions by Computer, Inc., Springfield, Mass.

TUE 02/26/02 14:12

Locn: 01 1161 ADAMS ST.

Employee Time Clock

Empl ID: [REDACTED]

Emp1 Number: 9061 [REDACTED]

Week Beginning: 12/26/99

Line: 10 In/Out: WED 12/29/99 14:10

| Dir | Day | Date | Clock    | Time  | Accum | Dir    | Day | Date | Clock | Time | Accum |
|-----|-----|------|----------|-------|-------|--------|-----|------|-------|------|-------|
| 1   | IN  | MON  | 12/27/99 | 07:19 |       |        |     |      |       |      | 17    |
| 2   | OUT | MON  | 12/27/99 | 10:32 | 03:13 | 003:13 |     |      |       |      | 18    |
| 3   | IN  | MON  | 12/27/99 | 10:49 |       |        |     |      |       |      | 19    |
| 4   | OUT | MON  | 12/27/99 | 17:01 | 06:12 | 009:25 |     |      |       |      | 20    |
| 5   | IN  | TUE  | 12/28/99 | 07:03 |       |        |     |      |       |      | 21    |
| 6   | OUT | TUE  | 12/28/99 | 17:13 | 10:10 | 019:35 |     |      |       |      | 22    |
| 7   | IN  | WED  | 12/29/99 | 07:07 |       |        |     |      |       |      | 23    |
| 8   | OUT | WED  | 12/29/99 | 17:00 | 09:53 | 029:28 |     |      |       |      | 24    |
| 9   | IN  | THU  | 12/30/99 | 07:00 |       |        |     |      |       |      | 25    |
| 10  | OUT | THU  | 12/30/99 | 13:34 | 06:34 | 036:02 |     |      |       |      | 26    |
| 11  | IN  | THU  | 12/30/99 | 14:13 |       |        |     |      |       |      | 27    |
| 12  | OUT | THU  | 12/30/99 | 17:02 | 02:49 | 038:51 |     |      |       |      | 28    |
| 13  | IN  | FRI  | 12/31/99 | 07:06 |       |        |     |      |       |      | 29    |
| 14  | OUT | FRI  | 12/31/99 | 17:05 | 09:59 | 048:50 |     |      |       |      | 30    |
| 15  |     |      |          |       |       |        |     |      |       |      | 31    |
| 16  |     |      |          |       |       |        |     |      |       |      | 32    |

8.0.2 Copyright 1996, Solutions by Computer, Inc., Springfield, Mass.  
TUE 02/26/02 14:13

Locn: 01 1161 ADAMS ST.

Employee Time Clock

Empl ID: [REDACTED]

Empl Number: 9061 [REDACTED]

Week Beginning: 12/19/99

Line: 10 In/Out: WED 12/22/99 14:10

| Dir | Day | Date | Clock    | Time  | Accum | Dir    | Day | Date | Clock | Time | Accum |
|-----|-----|------|----------|-------|-------|--------|-----|------|-------|------|-------|
| 1   | IN  | TUE  | 12/21/99 | 07:05 |       |        |     |      |       |      | 17    |
| 2   | OUT | TUE  | 12/21/99 | 17:02 | 09:57 | 009:57 |     |      |       |      | 18    |
| 3   | IN  | WED  | 12/22/99 | 07:16 |       |        |     |      |       |      | 19    |
| 4   | OUT | WED  | 12/22/99 | 17:00 | 09:44 | 019:41 |     |      |       |      | 20    |
| 5   | IN  | THU  | 12/23/99 | 07:20 |       |        |     |      |       |      | 21    |
| 6   | OUT | THU  | 12/23/99 | 17:00 | 09:40 | 029:21 |     |      |       |      | 22    |
| 7   | IN  | FRI  | 12/24/99 | 07:21 |       |        |     |      |       |      | 23    |
| 8   | OUT | FRI  | 12/24/99 | 10:13 | 02:52 | 032:13 |     |      |       |      | 24    |
| 9   | IN  | FRI  | 12/24/99 | 10:28 |       |        |     |      |       |      | 25    |
| 10  | OUT | FRI  | 12/24/99 | 11:59 | 01:31 | 033:44 |     |      |       |      | 26    |
| 11  |     |      |          |       |       |        |     |      |       |      | 27    |
| 12  |     |      |          |       |       |        |     |      |       |      | 28    |
| 13  |     |      |          |       |       |        |     |      |       |      | 29    |
| 14  |     |      |          |       |       |        |     |      |       |      | 30    |
| 15  |     |      |          |       |       |        |     |      |       |      | 31    |
| 16  |     |      |          |       |       |        |     |      |       |      | 32    |

8.0.2 Copyright 1996, Solutions by Computer, Inc., Springfield, Mass.  
TUE 02/26/02 14:13

Locn: 01 1161 ADAMS ST.

Employee Time Clock

Empl ID: [REDACTED]

Empl Number: 9061

Week Beginning: 12/12/99

Time: 10 In/Out: WED 12/15/99 14:10

| Dir | Day | Date | Clock    | Time  | Accum | Dir    | Day | Date | Clock | Time | Accum |
|-----|-----|------|----------|-------|-------|--------|-----|------|-------|------|-------|
| 1   | IN  | MON  | 12/13/99 | 07:18 |       |        |     |      |       |      | 17    |
| 2   | OUT | MON  | 12/13/99 | 17:01 | 09:43 | 009:43 |     |      |       |      | 18    |
| 3   | IN  | TUE  | 12/14/99 | 07:13 |       |        |     |      |       |      | 19    |
| 4   | OUT | TUE  | 12/14/99 | 10:52 | 03:39 | 013:22 |     |      |       |      | 20    |
| 5   | IN  | TUE  | 12/14/99 | 11:11 |       |        |     |      |       |      | 21    |
| 6   | OUT | TUE  | 12/14/99 | 17:01 | 05:50 | 019:12 |     |      |       |      | 22    |
| 7   | IN  | WED  | 12/15/99 | 07:18 |       |        |     |      |       |      | 23    |
| 8   | OUT | WED  | 12/15/99 | 17:01 | 09:43 | 028:55 |     |      |       |      | 24    |
| 9   | IN  | THU  | 12/16/99 | 07:22 |       |        |     |      |       |      | 25    |
| 10  | OUT | THU  | 12/16/99 | 17:00 | 09:38 | 038:33 |     |      |       |      | 26    |
| 11  | IN  | SAT  | 12/18/99 | 07:21 |       |        |     |      |       |      | 27    |
| 12  | OUT | SAT  | 12/18/99 | 17:00 | 09:39 | 048:12 |     |      |       |      | 28    |
| 13  |     |      |          |       |       |        |     |      |       |      | 29    |
| 14  |     |      |          |       |       |        |     |      |       |      | 30    |
| 15  |     |      |          |       |       |        |     |      |       |      | 31    |
| 16  |     |      |          |       |       |        |     |      |       |      | 32    |

8.0.2 Copyright 1996, Solutions by Computer, Inc., Springfield, Mass.  
TUE 02/26/02 14:13



Locn: 01 1161 ADAMS ST.

Employee Time Clock

Empl ID: [REDACTED]

empl Number: 9061 [REDACTED]

Week Beginning: 12/05/99

Time: 10 In/Out: WED 12/08/99 14:10

| Dir | Day | Date | Clock    | Time  | Accum | Dir    | Day | Date | Clock | Time | Accum |
|-----|-----|------|----------|-------|-------|--------|-----|------|-------|------|-------|
| 1   | IN  | MON  | 12/06/99 | 07:15 |       |        |     |      |       |      | 17    |
| 2   | OUT | MON  | 12/06/99 | 17:00 | 09:45 | 009:45 |     |      |       |      | 18    |
| 3   | IN  | TUE  | 12/07/99 | 07:15 |       |        |     |      |       |      | 19    |
| 4   | OUT | TUE  | 12/07/99 | 17:02 | 09:47 | 019:32 |     |      |       |      | 20    |
| 5   | IN  | WED  | 12/08/99 | 07:16 |       |        |     |      |       |      | 21    |
| 6   | OUT | WED  | 12/08/99 | 17:00 | 09:44 | 029:16 |     |      |       |      | 22    |
| 7   | IN  | FRI  | 12/10/99 | 07:16 |       |        |     |      |       |      | 23    |
| 8   | OUT | FRI  | 12/10/99 | 13:32 | 06:16 | 035:32 |     |      |       |      | 24    |
| 9   | IN  | FRI  | 12/10/99 | 13:46 |       |        |     |      |       |      | 25    |
| 10  | OUT | FRI  | 12/10/99 | 17:02 | 03:16 | 038:48 |     |      |       |      | 26    |
| 11  | IN  | SAT  | 12/11/99 | 07:19 |       |        |     |      |       |      | 27    |
| 12  | OUT | SAT  | 12/11/99 | 17:04 | 09:45 | 048:33 |     |      |       |      | 28    |
| 13  |     |      |          |       |       |        |     |      |       |      | 29    |
| 14  |     |      |          |       |       |        |     |      |       |      | 30    |
| 15  |     |      |          |       |       |        |     |      |       |      | 31    |
| 16  |     |      |          |       |       |        |     |      |       |      | 32    |

8.0.2 Copyright 1996, Solutions by Computer, Inc., Springfield, Mass.

TUE 02/26/02 14:13

ID: 190200

Inst: [REDACTED]

Use: I INVOICE

#41 Customer

Status: 2 OK TO CHARGE

Detail 1

-----Use At/Shipping Address-----

-----Customer Information-----

Name: [REDACTED]

Prim Msg:

reet: [REDACTED]

City/St: [REDACTED]

Zip/Tel: [REDACTED] [REDACTED]

Customer Type: H HOMEOWNER

P/O No.:

Jobsite:

Employe:

Salesmn:

-----Messages-----

*Store manager  
During 9/2000*

1/31/02

1. Rpt. Re: Ducey (JULY 31, 2001) 1 page
2. Invest. Rpt. 1-26-99 2 pages
3. Braintree P.D. 7-24-99 2 pages
4. Latent Print Rpt 5 pages
5. Chana Maxim Rpt. 1 page
6. Victim's cell phone records
7. Photo copies of 15 photos - YANKEE CLIPPER
8. Photo copies of 17 photos - BJE AT [REDACTED]'S CONDO.

D.C.

# Boston Police

DEPARTMENT

1 Schroeder Plaza, Boston, MA 02120-2014

March 28, 2000

**TO:** Captain William Evans, District 14 Commanding  
**FROM:** P.O. Robert R. Sheets, ID#11460  
**SUBJECT:** Crime Scene at 89 Faneuil St., Brighton

**SIR:**

I respectfully report that at approximately 4:10am I received a dispatch to report to 89 Faneuil St. and meet Sgt. Riley, the K912. Upon arrival I was instructed by Sgt. Riley to take up a post at the entrance to the access road that leads behind the Faneuil Street Housing Development. My assignment was to record the name of all individuals that entered the crime scene via the access road and to note their call signs and arrival times. The following is the list that was prepared.

| <u>Arrival Time</u> | <u>Name</u>             | <u>Unit</u> | <u>Call Sign</u> |
|---------------------|-------------------------|-------------|------------------|
| 4:35am              | P.O. Tony Pettus        | ID          | VD125            |
| 5:08am              | Sgt. Det. Danny Coleman | Homicide    | V908             |
| 5:20am              | P.O. Arthur Whitkens    | D14         | KK01A            |
| 5:20am              | P.O. William Kelley     | D14         | KK01A            |
| 5:25am              | Det. Thomas Traylor     | Homicide    | V815             |
| 5:25am              | Mr. Kevin Hayden        | DA's office |                  |
| 5:50am              | Capt. Williams Evans    | D14         | KC01             |
| 6:13am              | Sgt. Det. Creavin       | D14         | K901             |
| 6:50am              | Det. Paul Mahoney       | D14         | K821             |
| 7:10am              | Sgt. John McDonough     | D14         | K903             |
| 7:45am              | Christene Stevens       | Crime Lab   | VD14             |
| 7:45am              | Susan Coyne             | Crime Lab   | VD15             |
| 7:46am              | Det. Joe Ceaser         | D14         | K811             |

At 8:00am I was relieved by Officer Johnson in the K426D unit.

Respectively Submitted,



P.O. Robert R. Sheets, ID #11460

# Boston Police

D E P A R T M E N T

1 Schroeder Plaza, Boston, MA 02120-2014

To: Captain William Evans, Commander  
From: PO John F. McNulty, ID # 11343  
Subject: Crime Scene – 89 Faneuil St. cc #00161776

I respectfully report that at approximately 5:00 A.M., 3/28/00, I responded to a radio call to assist at 89 Faneuil St. At the direction of K912, Sgt. Riley, I was assigned a fixed post at the rear of [REDACTED]

I placed department cruiser 9036 blocking the walkway leading to the crime scene at 89 Faneuil St. (approximately 50 feet away). No member of the public or media was allowed to pass this post. All officials at the scene were logged in by Officer Robert Sheets.

Respectfully submitted

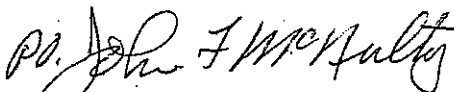

PO John F. McNulty, ID # 11343

# Boston Police

DEPARTMENT

1 Schroeder Plaza, Boston, MA 02120-2014

MARCH 28, 2000

TO: CAPTAIN WILLIAM EVANS, COMMANDING DISTRICT 14  
FROM: SGT. BRIAN E. RILEY, DISTRICT 14  
SUBJECT: DEATH INVESTIGATION

SIR;

I respectfully report on 3/28/00 at approximately 3:54 A.M. while assigned as the Area D-14 Patrol Supervisor(K912A) I responded to 89 Faneuil St. for a person shot.

Upon arrival I spoke to P.O. Rouvalis (K421A) who stated that he responded to the scene for a report of a man down. When he arrived he observed an unknown male victim race unknown, lying on the ground behind 89 Faneuil St..

A14 EMT's Athas and Reardon declared the unknown victim deceased at 3:58 A.M. As a result of this declaration the proper notifications were made through the Operations Division.

I assigned the K421A P.O. Rouvalis to carry the report. Also P.O. Sheets, K499A to take a list of all responding units to the crime scene. P.O. McNulty, K411A to help with the crime scene security. Crime scene tape was deployed to seal the area.

At approximately 5:08 A.M. Sgt. Det. Coleman responded to the scene to start the Homicide investigation.

At this time I remained on the scene to assure the integrity of the crime scene and to assist the Specialized Units as they arrived.

Respectfully Submitted

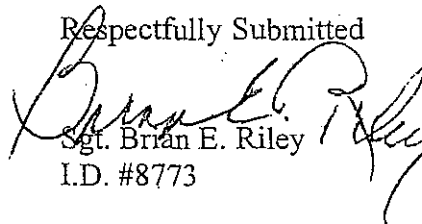

Sgt. Brian E. Riley  
I.D. #8773

# Boston Police

Page 1 of 1

Date 3/30/00

CC # 00-0161776

DISTRICT/UNIT Area D, District 14

To: Sergeant Detective Thomas Creavin, Supervisor Area D-14  
From: Detective Joseph Scaringello, Area D-14  
Subject: Homicide Investigation

Sir:

At 11:15 AM on 03/30/00 [REDACTED] of [REDACTED] (B/M/S, DOB [REDACTED], MDL# [REDACTED] ex 03/23/02), and [REDACTED] of [REDACTED] apt. [REDACTED] (W/F/S, DOB [REDACTED], tel # [REDACTED]), came into Area D-14 with a credit card in the name of Inaak Yazbek. The credit card was in a plastic holder along with several other cards. [REDACTED] states that he found the cards along the curb outside [REDACTED], he further states that he and [REDACTED] touched the evidence before placing it into a clear plastic sandwich bag. [REDACTED] found the credit card at approxiamatley 10:45 AM. Elimination prints taken from [REDACTED] and [REDACTED] and will be delivered to the homicide division along with the personal effects of Inaam Yazbek.

Respectfully Submitted,

  
Joseph Scaringello ID# 8484

# Boston Police

Page 1 of 1Date 3/31/00CC # 00-0161776

## DISTRICT/UNIT Area D, District 14

**To:** Sergeant Detective Thomas Creavin, Supervisor Area D-14

**From:** Detective Joseph Scaringello, Area D-14

**Subject:** Homicide Investigation

**Sir:**

Tuesday, March 28, 2000 at 6:00 AM, I received a phone call at my residence from Sgt. Det Creavin requesting that I report to duty as soon as possible. When I arrived to Area D-14, I responded to 89 Faneuil Street, where I joined a homicide investigation being conducted by Sergeant Detective Daniel Coleman of the Homicide Unit. I was directed by Sgt. Det Thomas Creavin to the roof of 89 Faneuil St and the adjacent buildings to search for any evidence or weapons relating to the investigation. After searching the area and finding no evidence or weapons I returned to Area D-14 to document my actions.

Some time after 12 noon myself and Sgt. Det Creavin went to the Watertown Police Dept. where we met a Det. Joe Kelly who accompanied us to 8 Hearn St. Watertown the address of the deceased Inaam Yazbek. At that location we were met by [REDACTED] (DOB [REDACTED]) who is a cousin and roommate to the deceased. [REDACTED] stated that he went out with a friend last and last saw his cousin at 9:00PM at 8 Hearn St. He further stated that Inaam's brother [REDACTED] (DOB [REDACTED]) also lived at 8 Hearn St. along with a very close family friend [REDACTED] (DOB [REDACTED], sst# [REDACTED]).

[REDACTED] contacted [REDACTED] by telephone and asked him to meet us at 8 Hearn St. When [REDACTED] arrived, he stated that the brother [REDACTED] does not speak english and would help us in telling the brother that his brother is deceased. [REDACTED] stated that he is a very close friend of the family and that he had just returned from Lebanon where he and the victim grew up together. [REDACTED] stated that he last saw Inaam at about 10:30 PM on 03/27/00 when he left the apartment and stated he would be back in a couple of hours. [REDACTED] also informed me that Inaam had received a phone call prior to leaving. [REDACTED] also stated that Inaam had been hanging around with some young girls recently and that several of them have been to 8 Hearn St. He only knew some of the first names of the females, the names he gave me were [REDACTED], [REDACTED] and the other name he could not remember. The females were described as being white and about 17 to 18 years of age, he described two of the females as being Russian and one being Italian and the other Irish. He told me that the girls were into drugs and alcohol. He then told myself and Sgt. Creavin that we should talk with [REDACTED] who is a cousin and good friend of the deceased and that he was the one who had introduced Inaam to several of the girls. [REDACTED] also told me that Inaam had money with when he left the house and he estimated that it was about one thousand dollars.

At about 3:00 PM myself and Sgt. Creavin met [REDACTED] and [REDACTED] of [REDACTED] [REDACTED] (W/M/S, DOB [REDACTED], Tel# [REDACTED]) at Area D-14 in Brighton. We then transported both individuals to the Homicide Unit at Boston Police Headquarters to be interviewed. Sgt. Det Creavin conducted a taped interview of [REDACTED] and [REDACTED], after the interview the tapes were left for Sgt. Det Daniel Coleman and we the transported [REDACTED] and [REDACTED] back to Area D-14. Prior to taking [REDACTED] to his home, he showed us two locations that he and Inaam would drop off by automobile a female by the name of [REDACTED]. One location was [REDACTED] and [REDACTED] told me that was [REDACTED]'s mothers house and the phone number was [REDACTED] and [REDACTED], the other location was on N. Beacon St in front of the Faneuil St development, [REDACTED] stated that [REDACTED] told him her cousin lived in



# Boston Police

Page 2 of 2

Date 3/31/00

CC # 00-0161776

## DISTRICT/UNIT Area D, District 14

the development and when she left the motorvehicle she towards a parking area. As I viewed the area I could see the rear of 89 Faneuil Street.

During our ride to the Homicide Unit, [REDACTED] told me that the names of the girls he and Inaam knew were [REDACTED], [REDACTED] and [REDACTED]. He said that [REDACTED] was from [REDACTED] and that [REDACTED] was from [REDACTED]. He said that [REDACTED] was the friendliest towards Inaam. He told that until recently most of the females he had named lived at [REDACTED] which is located behind [REDACTED] home at [REDACTED].

[REDACTED] stated that the girls were heavy into cocaine and another drug known as ecstasy. [REDACTED] last saw Inaam on 03/25/00 at a restaurant in Watertown, the name of the restaurant is Wade and is located at 96 School St. in Watertown, tel# 924-6448.

On 03/28/00 at about 7:30 PM myself and Sgt. Det Thomas Creavin transported [REDACTED] (DOB [REDACTED]) the brother of the victim and [REDACTED] to the Medical Examiners Office where [REDACTED] made a positive identification was made of his brother. During the time we drove to the ME's office [REDACTED] received several calls from [REDACTED] who stated that he received a call from a female named [REDACTED] who was inquiring about [REDACTED] is the name the girls and friends call Inaam Yazbek. She wanted to know if it was true about what happened to Inaam.

On 03/29/00 I contacted [REDACTED] to ask him if Inaam wore his jewelry on the night of 03/27/00. [REDACTED] told me that his jewelry was still at the apartment at 8 Hearn St. Watertown. He did tell me that a ring that he always wears was not with the other items. He described the ring as black and gold colored Masonic ring that had the Mason's symbol on it.

On 03/30/00 at about 11:30 Am I received a phone call from [REDACTED] who stated that he was with [REDACTED] owner of the Wade Restaurant, 96 School Street, Watertown, and the owner told him that Inaam was in the restaurant with a young white female at about 11:30 PM on 03/27/00. I then requested that [REDACTED] along with her husband [REDACTED], who also owns the restaurant if they could come to the Homicide Unit to be interviewed. Myself and Sgt. Det Creavin transported Mr. & Mrs [REDACTED] to Boston Police Headquarters to be interviewed by Sgt. Det Coleman.

[REDACTED] stated to me that on the night of 03/29/00 [REDACTED] received several calls from [REDACTED] inquiring about the victim and also what the police were doing. [REDACTED] has caller ID, and the number from where [REDACTED] called was [REDACTED].

Respectfully Submitted, -

  
Joseph Scaringello ID# 8484

# Boston Police

DEPARTMENT

1 Schroeder Plaza, Boston, MA 02120-2014

To: Captain William B. Evans, Commander, District 14  
From: Police Officer William J. Kelley  
Police Officer Arthur P. Whitkens  
Subject: Death Investigation

On March 28, 2000, I, PO William Kelley, along with my partner PO Arthur Whitkens, under the direction of Duty Supervisor, Lt. William Slavin, reported to 89 Fanieul St. Brighton to assist Sgt. Det. Daniel Coleman at a homicide crime scene. Officers entered the crime scene at approximately 5:18 A.M. and were assigned to conduct interviews of the neighborhood residents by Sgt. Det. Daniel Coleman. The following is a list of persons interviewed and the information they provided.

Interviews conducted at 89 Fanieul St. Brighton:

At 5:20A.M. APT. 250. Thong Dam, 02/04/76, 783-1884 witness went to sleep at 11:35P.M. Witness heard one loud bang at approximately 12:00A.M. He thought it was gunfire. Just prior to that he heard a female say "Do you have a lighter?" A male answered but he could not hear the answer.

[REDACTED], [REDACTED], [REDACTED] This witness also heard one loud bang between 11:00P.M. -12:00A.M. but did not hear any conversation.

The following people were home but did not see or hear anything. [REDACTED] ([REDACTED]), [REDACTED] ([REDACTED]), [REDACTED] ([REDACTED]), [REDACTED] ([REDACTED]), [REDACTED] ([REDACTED]), [REDACTED] ([REDACTED]).

At 5:41A.M, APT. 252, [REDACTED], [REDACTED] Witness states before 12:00AM, she heard one bang but no voices. She looked out the window and saw three people she thought were males, all dressed in black. One male, medium weight, medium height, and healthy looking ran towards N. Beacon St., other two males ran towards Fanieul St.

[REDACTED], [REDACTED] States he arrived home from work at 11:30P.M. He heard a loud bang and stated he knew exactly what it was, a gunshot. Before 12:00AM he did not see or hear anyone. He stated the silver m/v was not there when he got home. Both have never seen the m/v prior to today.

[REDACTED], [REDACTED]. Did not see or hear anything.

new  
↓  
could  
not  
tell  
race

Handwritten initials

At 5:58A.M, APT. [REDACTED]. States she went to bed at 10:00P.M. She did not see or hear anything and has never seen the silver m/v before.

[REDACTED]. Went to bed at 10:30P.M. did not see or hear anything and has never seen the silver m/v before.

[REDACTED], States she got home at 10:30PM, went to bed around 11:00 PM and did not see or hear anything and never saw the silver m/v before.

[REDACTED] ([REDACTED]), [REDACTED], both stated they went to bed at 9:00 PM and did not see or hear anything and never saw the silver m/v before.

At 6:20AM, APT 251, [REDACTED], [REDACTED]. Witness went to sleep at 10:30 P.M., sometime before 12:00AM she heard a loud bang, that sounded like someone slammed the dumpster. Prior to the bang she did not see or hear anything. She has never seen the silver m/v and was certain it was not there at 9:30PM when she got home.

[REDACTED]. (Spoke Spanish, [REDACTED] translated) Around 11:00 PM witness went to bed and about 12:00AM, she heard one gunshot. Prior to and after the shot she did not see or hear anything.

At 6:32AM, APT. 254, [REDACTED], [REDACTED], [REDACTED]. Witness went to bed at 10:00 PM, witness states around 11:45 PM she heard someone outside whistling. Approximately one minute later she heard an explosion that sounded like a shotgun. She looked out the window but did not see anyone. She did not know if the silver m/v was there but was sure she never saw it before. She also stated that young kids smoke weed and drink in the hallway all the time.

At 6:54A.M, APT. 255, [REDACTED], [REDACTED], [REDACTED], She went to bed at 12:00 AM, 2 to 3 hours before that she heard a loud noise, that sounded like a bang. She did not see or hear anything else. She never saw the silver m/v before.

[REDACTED], [REDACTED], Witness states she did not see or hear anything, she slept through the shot that her sister Judy heard.

[REDACTED], [REDACTED] (speaks only Cantonese, [REDACTED] translated) Witness states he came home around 12:00AM, she came in the Fanieul Street door. About one hour after he got home he heard a gunshot. She did not see or hear anything else and never saw anyone from Fanieul St. until the time he entered the building. He has never seen the silver m/v.

At 7:11AM, APT. 257, [REDACTED], [REDACTED], [REDACTED], He got home at 9:30 PM, and saw nothing unusual. He went to bed between 10:30-11:00PM. He did not see or hear anything and has never seen the silver m/v before.

[REDACTED] age 23. Sister of [REDACTED] states she left for work before we could interview her. [REDACTED] stated he would advise his sister to call Homicide if she had any information.

Apt. [REDACTED] Was done by Sgt. Det. Coleman

Apt. [REDACTED]. No one answered after repeated knocks.

Interviews conducted at [REDACTED]:

At 7:29 AM, APT [REDACTED] States that at about 12:00AM, she saw the silver car with one male dressed in black by the drivers side door, she could not see inside the m/v. The man dressed in black walked away from the m/v towards the bushes where a male with a red coat was standing. They had a brief argument. After the argument the male dressed in black walked back over to the m/v and slammed the car door. Meanwhile, two females were standing at the end of the walkway between 89 Fanieul St. and [REDACTED]. (one wearing a blue jacket, the other a light blue T-shirt) The two males continued to argue while the witness fell asleep. She awoke to the sound of a loud bang, sounded like thunder. [REDACTED] stated that an unknown person whistling is what originally caused her to look out the window.

[REDACTED]. 10-29-66. About 1:25 A.M. claims while sitting in the living room she heard a loud bang, prior to that she saw and heard nothing.

[REDACTED]. 03-01-66. He was with [REDACTED] and made the same statement as her.

At 7:45AM, APT. 22, [REDACTED], [REDACTED], [REDACTED], states she went to bed at 10:00 PM, she states she saw and heard nothing except for Police at 4:00A.M.

[REDACTED], [REDACTED], She states she went to bed at 11:45PM, and she heard and saw nothing. She got home at 10:30PM and also did not see or hear anything at that time. She also stated she has never seen the silver m/v before.

At 7:50AM, APT. 21, [REDACTED], [REDACTED], [REDACTED]. She states she went to bed at 10:00PM, and did not see or hear anything.

[REDACTED], [REDACTED]. States she left for work at 6:30AM, Officers advised her to contact Homicide if she had any information.

At 7:55AM, APT. 24, [REDACTED], [REDACTED], [REDACTED], He states he went to bed at 10:00PM and claims he heard and saw nothing.

[REDACTED], [REDACTED], She left for work before our arrival and was advised to call homicide if she has any information.

At 8:05AM, APT. 23, [REDACTED], [REDACTED], [REDACTED]. She states she went to bed at 10:00PM and claims she did not see or hear anything.

[REDACTED], [REDACTED], She states she was on the phone from 10:30PM until 12:30AM, she stated she did not see or hear anything.

[REDACTED], [REDACTED]. States he went to bed at 10:00 PM, He did not see or hear anything.

At 8:12AM, APT. [REDACTED], [REDACTED] (No phone) went to bed at 10:00PM did not see or hear anything.

Respectfully submitted,

William J. Kelley  
Police Officer William Kelley

Arthur P. Whitkens  
Police Officer Arthur Whitkens

# Boston Police

D E P A R T M E N T

1 Schroeder Plaza, Boston, MA 02120-2014

To: Captain William B. Evans  
From: Police Officer Darius M. Johnson  
Subject: Homicide Investigate at 89 Faneuil Street

Sir,

I respectfully report, that I responded to # 89 Faneuil st. to assist at the crime scene on Tuesday 03/28/00. The following department personnel arrived on scene:

Mr. Tillman - Medical Examiners Office

Dr. Zane - Medical Examiners Office

Det. Ed Doyon

Det. Abban - Area D 14 K810

Det. Joe Scaringello Area D 14 K812

David McKean Tow truck operator (Auto Service & Tire)

P.O. Steve Melia Boston Housing Police

I was relieved by Sgt. Det. Dan Coleman at the scene at 10:46 am.

Respectfully submitted,

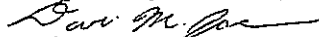

Police Officer Darius M. Johnson

I.D. #11700

The following is the substance of statements made by either [REDACTED] and or [REDACTED] to [REDACTED]:

About a week or more before the break-in in New Hampshire [REDACTED] had the following conversation with [REDACTED]. The conversation took place in Newton in [REDACTED]'s car. They were the only two in the car. [REDACTED] discussed the group he wanted to organize. He mentioned how girls could have a role in the group because girls could be good bait. She mentioned that her father had guns in North Conway, New Hampshire. He mentioned how guns could worth a lot of money.

After checking in at the Yankee Clipper in New Hampshire [REDACTED] stated to [REDACTED] that he made a mistake by signing his own name in the hotel register.

On the way back to Boston from New Hampshire Anderson spoke about the group he wanted to organize. He also told her about earlier incidents he had been involved in such as locking someone in a trunk and kidnapping them. He said if anyone asked him whether he had gone to New Hampshire he would say he went to visit a relative in Manchester. He also mentioned he could get a lot of money for the gun and spoke about meeting with someone in Rhode Island or Connecticut.

In the car ride from the Development to her house [REDACTED] recalled [REDACTED] indicated he would have his pager. When the conversation came up about where the robbery should take place, [REDACTED] stated to [REDACTED] this is your area. You figure it out. When the place was agreed upon Robinson stated to [REDACTED] that she should bring the victim into the hallway. During the ride [REDACTED] asked [REDACTED] if she was sure the victim would have a lot of money.

After the shooting and at some point during the ride [REDACTED] suggested going by the Development.

After meeting [REDACTED] and [REDACTED] in the park [REDACTED] told [REDACTED] that prints in the car will come back to her. [REDACTED] stated that [REDACTED] should tell the police if questioned that the victim dropped her off at the Development and she didn't see him again. He said everything was fine. The police have no witnesses and no weapon. [REDACTED] said to [REDACTED] you'll be straight; stick to the story.

On the ride to the Arsenal Mall when [REDACTED] told [REDACTED] she didn't intend to go back to her house, [REDACTED] told her to stick around and play it out. When she told him their whole lives have changed he said he knows. He then proceeds to tell her if she is questioned by police she knows what to say. Again he reminds her of the story she should give. She should state that she went out with victim but didn't see him after he dropped her off. He reiterated that the police have no witnesses and no weapon. [REDACTED] said she should say if questioned that she does not know him. The police have no connection between the two of them. Some time that evening she again spoke with [REDACTED]. He mentioned his brother was flying in that weekend and that he had to pick his brother up and go to his birthday party. He said he would pick her up and take her to the party. She never heard from him again.

5/30/2000  
3/31/2000

[REDACTED] AT HOMICIDE - TAPED  
McLaughlin - TORRES INTERVIEW  
(FEW DAYS AFTER INCIDENT)

WADIE'S (P. MAC + D.C.)

4/3/2000

[REDACTED] INTERVIEW ON TAPE (P. MAC / F. TAYLOR)

4/4/2000

[REDACTED] Arrest + Interview (D.C. / P. MAC.)  
(2nd)

7/17/2000

- 3:50 PM = MIRANDA (- 4:15 ENDED)

KNOWN [REDACTED] FOR YEARS

KNOWS [REDACTED] VIA JASON + HEATHER

↳ "DRUGGY PROSTITUTE"

→ NOT SEEN IN A LONG TIME

→ NO DATING RELATIONSHIP

ACTIVITY ON 3/28

NOT SURE - whatever he said

during prior interview (4/4)

- PROBABLY DRINKING WITH FRIENDS  
ON BOWDOIN ST.

- who with on 3/27 → 3/28?

[REDACTED]

NOT SURE

GREEN MAZDA - Brother uses it sometimes

HE OR CAR IN BRIGHTON ON 3/27 → 3/28 - NO!

PEOPLE ARE WRONG ... WITH RICHMOND



1 - F/A Purchase

CC#

FOI

1st STMT. INFO 3/30/2000  
LATE 29th rd

WENT TO D-14 w/ mother.

1:00 A.M. +/-

(DC/PM)

- known [redacted] (teen years)

- with her all day on Saturdays (3/27)

- [redacted] saw her at Future.

- [redacted] I could see.

\* AT 2:30 PM  
SHE DATED  
ME ON THE

(Drew  
A  
Digitization)

(ORIGINAL  
IN  
BOOK)

Phone call

3/30/2000

2:30 PM

to [redacted] 25c

([redacted] mother)

↳ 2 BOYS and the Girls

↳ just with [redacted]

Put [redacted] on about [redacted]

came to house.

LICENSE # [redacted] 75 [redacted]

DTC V of PIKE # = [redacted]

WITNESSES  
FOR  
TRIAL

NAME

SERVED

[REDACTED]

[REDACTED]

[REDACTED]

[REDACTED]

[REDACTED]

SERVE THEM

[REDACTED]  
FOR  
WEDNESDAY

[REDACTED] [REDACTED]

[REDACTED] [REDACTED]

[REDACTED]  
50

Re:

[REDACTED]

Start.

phone  
REWARDS

N.H. Reck

[REDACTED]'s interview

Handwriting

Phone records

Scene

[REDACTED] [REDACTED] Demurrer - Photo  
of [REDACTED]

N.H.  
B & E.

Report is 4-1-00

Between 3/19 + 4/1 2000

4/6 info to BPD

? CAI. murder weapon.

5/18

we talk to ~~██████████~~

Re: B & E New Hampshire

3/28/2000 TUES.

SCENE: 89 FANEUIL ST (OUTSIDE)

RAIN  
W/TOMMY  
TRAYLOR

RESPONDERS: P.O. JOHN ROUVALIS 4:00 AM.  
SGT. RILEY.

HOMICIDE: COLEMAN / TRAYLOR

GRAY BUICK ( [REDACTED] ) DRIVER'S WINDOW DOWN  
W/M 30'S FACIAL TRAUMA (H+H - yellow blanket)

I ADDED ANOTHER yellow blanket and white sheet

- CONES: (BY ME)
- 1 = EYEGASSES NEAR HEAD
  - 2 = BODY
  - 3 = RBS ON STEPS
  - 4 = KEYS ON STEP
  - 5 = LENSE ON STEP
  - 6 = PAPER & BATTERY (FRONT of GRAY CAR)
  - 7 = BATTERY near cement wall



DR ZANE - LAB = STEUENT & COYNE

2-2

Front

4/4

TRAP & PROFIT

|                                     |    |   |  |
|-------------------------------------|----|---|--|
| $\frac{\text{Pvato}}{\text{Pvato}}$ | ED | → |   |
| $\frac{\text{Pvato}}{\text{Pvato}}$ | ED | → |  |
| $\frac{\text{Pvato}}{\text{Pvato}}$ | ED | → |   |

 (cont.)



**Rent-All of Boston, Inc.**  
**Boston Party Rental**  
*We Rent Most Everything*



Main Offices and Equipment:  
 1161 Adams Street Boston, Mass 02124-5710  
 617-296-0500

Party Supplies:  
 367 Neponset Avenue Boston, Mass 02122  
 617-265-6221

I have received a copy of RENT-ALL of BOSTON, INC. company manual and Sexual Harassment policy. I have read it and understand both policies and have no further questions regarding either policy.

NAME: \_\_\_\_\_

[Redacted Name]

SS#

S.S. #: \_\_\_\_\_

[Redacted S.S. #]

DATE: \_\_\_\_\_

1/30/99

SIGNATURE: \_\_\_\_\_

[Handwritten Signature]

Do you know if  
 anyone has seen  
 the blue down  
 ground.

Who directed you  
 to N.H. - Sgt. Coleman  
 - 1st time  
 - 2nd time  
 - who sent you to  
 Mrs. [Redacted] 3/1/99

[Redacted]  
 Mrs. [Redacted] 3/1/99



## CONFIDENTIALITY AND NON-COMPETITION AGREEMENT

Agreement made as of      day of      199 by and between Rent-all Boston, Inc. a corporation duly organized and existing under the laws of the Commonwealth of Massachusetts with its principal place of business in Boston, Suffolk County, Massachusetts (hereinafter referred to as to "Company) and of      (hereinafter referred to as the "Employee").

WHEREAS the Company has hired the Employee as      and .

WHEREAS Certain confidential and proprietary information will be disclosed to the Employee in connection with his employment as      and .

WHEREAS the Company wishes to Keep said confidential and proprietary information confidential and to refrain the employee from competing with the company.

NOW, THEREFORE, in consideration of the foregoing and for other good and valuable consideration, the receipt and sufficiently of which as hereby acknowledged, the parties hereto agree as follows:

1. Without of the express written consent of the Company, Employee will not at any time disclose to others or use for his own pecuniary benefit any confidential of proprietary information he acquires in the course of working with the Company. Confidential or proprietary information shall include but not be limited to customer lists, trade secrets, sales and marketing data and plans, pricing and cost information, customer and supplier information, know-how plans, designs and techniques, machinery, equipment devices, tools and apparatus, and any other technical or business information which the Company maintains as confidential but shall not include any information which becomes publicly available through no fault of Employee or which is otherwise disclosed by the Company in the course of its business to third persons or entities without the expectation or requirement that such information shall be treated as confidential or proprietary.

2. While Employee is employed by the Company and for a period of two years after termination of such employment. Employee will not (a) as employee, salesperson, consultant, advisor, independent contractor, director, individual proprietor, partner, investor, stockholder, officer, joint venturer, lender, or in any other capacity whatsoever compete with the business of the Company within a fifty (50) mile radius of the City of Boston, Massachusetts, or (b) recruit or otherwise solicit or induce employees of the Company to terminate their employment with the Company.

3. The Company and the Employee consider the scope and durations of the restrictions contained in this Agreement reasonable and necessary for the adequate protection of the Company's interests. If, however, any of such restrictions is found by any court of competent jurisdiction to be enforceable because it is too broad then such restriction shall of the restrictions contained in this Agreement reasonable and necessary for the adequate protection of the Company's interests. If, however, any of such restrictions is found by any court of competent jurisdiction to be enforceable because it is too broad then such restriction shall nevertheless remain effective but shall be considered amended to extend to the maximum extent which such court may find enforceable.

4. The Company and the Employee agree that if the Employee breaches any provisions of this Agreement, the damage to the Company will be substantial although difficult to ascertain money damages will not afford the Company and adequate remedy. Therefore, if the Employee is in breach of any provision of the Agreement, the parties of the Agreement agree that the Company shall be entitled in addition to all other rights and remedies as may be provided by law to specific performance injunctive and other equitable relief to prevent or restrain or breach of this Agreement or to enforce this Agreement.





# Rent-All of Boston, Inc. Boston Party Rental

*We Rent Most Everything*

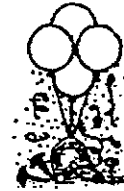

Main Offices and Equipment:  
1161 Adams Street Boston, Mass 02124-5710  
617-296-0500

Party Supplies:  
367 Neponset Avenue Boston, Mass 02122  
617-265-6221

As a driver for RENT-ALL of BOSTON and BOSTON PARTY RENTAL, I understand that I am responsible for any ticket due to:

- Any moving violation
- Parking in a Handicap-DV Parking Zone
- Parking in a Handicap Ramp
- Parking at a Hydrant

If I receive any of these tickets in a company vehicle I agree that the cost will be deducted from my paycheck.

  
Signature

11.30.99  
Date

010  
9061 Street 11/30/17  
payroll 12/30  
LAST DAY 3/29/20

# RENT-ALL OF BOSTON BOSTON PARTY RENTAL

NAME: last [REDACTED] first [REDACTED] middle initial [REDACTED]  
ADDRESS: [REDACTED]  
TELEPHONE # ([REDACTED]) [REDACTED]  
EMERGENCY TELEPHONE # ([REDACTED]) [REDACTED]  
SOCIAL SECURITY # [REDACTED]  
DATE OF BIRTH: [REDACTED]

DEPARTMENT

- 110 R.A.B. COUNTER [ ] [ ]
- 120 R.A.B. CLERICAL [ ] [ ]
- 130 R.A.B. SHOP [ ] [ ]
- 150 R.A.B. DRIVER [ ] [ ]
- 210 B.P.R. COUNTER [ ] [ ]
- 230 B.P.R. SHOP [ ] [ ]
- 250 B.P.R. DRIVER [ ] [ ]

EMPLOYMENT STATUS

FULL TIME [ ] [ ]  
PART TIME [ ] [ ]

MARRIED  SINGLE  
HEAD OF HOUSE HOLD YES/NO

MALE/FEMALE

PAY RATE \$ 8.00 PER HOUR OT 12.00

EXEMPTIONS 2 FROM W-4 → Himself + kid

CHECK LIST

- EMERGENCY CONTACTS ✓ [ ] [ ]
- W-4 FORM ✓ [ ] [ ]
- EMPLOYMENT APPLICATION ✓ [ ] [ ]
- I-9 [ ] [ ]
- BANK ACCOUNT # AND ROUTING # WITH A COPY OF CHECK [ ] [ ]
- SIGNED COPY OF COMPANY MANUAL AND SEXUAL HARRASMENT POLICY [ ] [ ]
- NON COMPETE AGREEMENT ✓ [ ] [ ]
- HEALTH INSURANCE ✓ [ ] [ ]
- SIGNED HEALTH INSURANCE REFUSAL ✓ [ ] [ ]

EMPLOY

RENT ALL OF BOSTON  
1161 ADAMS ST.  
BOSTON, MA. 02124  
1-617-296-0500

BOSTON PARTY RENTAL  
367 NEPONSET AVE.  
BOSTON, MA. 02122  
1-617-265-6221

## EMERGENCY CONTACTS

EMPLOYEE NAME: last [REDACTED] first [REDACTED]

EMPLOYEE ADDRESS [REDACTED]

EMPLOYEE PHONE # [REDACTED] - [REDACTED] - [REDACTED]

FIRST CONTACT NAME [REDACTED]

PHONE # [REDACTED] - [REDACTED] - [REDACTED]

WORK-PAGER OR OTHER CONTACT #'S [REDACTED] - [REDACTED] - [REDACTED]

SECOND CONTACT NAME [REDACTED]

PHONE # [REDACTED] - [REDACTED] - [REDACTED]

WORK-PAGER OR OTHER CONTACT #'S [REDACTED] - [REDACTED] - [REDACTED]

MEDICAL INFORMATION THAT YOU FEEL WE SHOULD KNOW ABOUT  
THIS IS OPTIONAL

PRIMARY DOCTOR NAME \_\_\_\_\_

PRIMARY DOCTORS # \_\_\_\_\_

ANY MEDICAL CONDITIONS?

-----  
-----  
-----  
-----  
-----

# Form W-4 (1997)

## Want More Money In Your Paycheck?

If you expect to be able to take the earned income credit for 1997, and a child lives with you, you may be able to have part of the credit added to your take home pay. For details, get Form W-5 from your employer.

**Purpose.** Complete Form W-4 so that your employer can withhold the correct amount of Federal income tax from your pay. Form W-4 may be completed electronically, if your employer has an electronic system. Because your tax situation may change, you may want to refigure your withholding each year.

**Exemption From Withholding.** Read line 7 of the certificate below to see if you can claim exempt status. If exempt, only complete lines 1, 2, 3, 4, 7, and sign the form to validate it. No Federal income tax will be withheld from your pay. Your exemption expires February 17, 1998.

**Note:** You cannot claim exemption from withholding if (1) your income exceeds \$950 and includes unearned income (e.g., interest and dividends) and (2) another person can claim you as a dependent on their tax return.

**Basic Instructions.** If you are not exempt, complete the Personal Allowances Worksheet. Additional worksheets are on page 2 so you can adjust your withholding allowances based on itemized deductions, adjustments to income, or two-earner/two-job situations. Complete all worksheets that apply to your situation. The worksheets will help you figure the number of withholding allowances you are entitled to claim. However, you may claim fewer allowances than this.

**Head of Household.** Generally, you may claim head of household filing status on your tax return only if you are unmarried and pay more than 50% of the costs of keeping up a home for yourself and your dependent(s) or other qualifying individuals.

**Nonwage Income.** If you have a large amount of nonwage income, such as interest or dividends, you should consider making

estimated tax payments using Form 1040-ES. Otherwise, you may find that you owe additional tax at the end of the year.

**Two Earners/Two Jobs.** If you have a working spouse or more than one job, figure the total number of allowances you are entitled to claim on all jobs using worksheets from only one W-4. This total should be divided among all jobs. Your withholding will usually be most accurate when all allowances are claimed on the W-4 filed for the highest paying job and zero allowances are claimed for the others.

**Check Your Withholding.** After your W-4 takes effect, use Pub. 918, Is My Withholding Correct for 1997, to see how the dollar amount you are having withheld compares to your estimated total annual tax. Get Pub. 918 especially if you used the Two-Earner/Two-Job Worksheet and your earnings exceed \$150,000 (Single) or \$200,000 (Married). To order Pub. 919, call 1-800-829-3676. Check your telephone directory for the IRS assistance number for further help.

**Sign This Form.** Form W-4 is not considered valid unless you sign it.

### Personal Allowances Worksheet

**A** Enter "1" for yourself if no one else can claim you as a dependent . . . . . **A** 1

**B** Enter "1" if:   
 • You are single and have only one job; or   
 • You are married, have only one job, and your spouse does not work; or   
 • Your wages from a second job or your spouse's wages (or the total of both) are \$1,000 or less. . . . . **B** 1

**C** Enter "1" for your spouse. But, you may choose to enter "0" if you are married and have either a working spouse or more than one job (this may help you avoid having too little tax withheld) . . . . . **C** 0

**D** Enter number of dependents (other than your spouse or yourself) you will claim on your tax return . . . . . **D** 0

**E** Enter "1" if you will file as head of household on your tax return (see conditions under Head of Household above) . . . . . **E** 1

**F** Enter "1" if you have at least \$1,500 of child or dependent care expenses for which you plan to claim a credit . . . . . **F** 1

**G** Add lines A through F and enter total here. Note: This amount may be different from the number of exemptions you claim on your return ▶ **G** 4

For accuracy, complete all worksheets that apply.

- If you plan to itemize or claim adjustments to income and want to reduce your withholding, see the Deductions and Adjustments Worksheet on page 2.
- If you are single and have more than one job and your combined earnings from all jobs exceed \$32,000 OR if you are married and have a working spouse or more than one job, and the combined earnings from all jobs exceed \$55,000, see the Two-Earner/Two-Job Worksheet on page 2 if you want to avoid having too little tax withheld.
- If neither of the above situations applies, stop here and enter the number from line G on line 5 of Form W-4 below.

----- Cut here and give the certificate to your employer. Keep the top portion for your records. -----

|  |   |   |          |    |
|--|---|---|----------|----|
| Form <b>W-4</b><br>Department of the Treasury<br>Internal Revenue Service  | <h2>Employee's Withholding Allowance Certificate</h2> <p>▶ For Privacy Act and Paperwork Reduction Act Notice, see reverse.</p> | OMB No. 1545-0010<br><h1 style="font-size: 2em;">1997</h1>  |          |    |
| 1 Type or print your first name and middle initial <span style="float: right;">Last name</span><br>_____   |   | 2 Your social security number<br>_____  |          |    |
| Home address (number and street or rural route)<br>_____<br>City or town, state, and ZIP code<br>_____   |   | 3 <input checked="" type="checkbox"/> Single <input type="checkbox"/> Married <input type="checkbox"/> Married, but withhold at higher Single rate.<br>Note: If married, but legally separated, or spouse is a nonresident alien, check the Single box.<br>4 If your last name differs from that on your social security card, check here and call 1-800-772-1213 for a new card. <span style="float: right;">▶ <input type="checkbox"/></span> |          |    |
| 5 Total number of allowances you are claiming (from line G above or from the worksheets on page 2 if they apply) . . . . . <b>5</b> <u>2</u>   |   | <table border="1" style="margin: auto;"> <tr> <td style="width: 20px; text-align: center;"><b>6</b></td> <td style="width: 40px; text-align: center;">\$</td> </tr> </table>  | <b>6</b> | \$ |
| <b>6</b>   | \$  |   |          |    |
| 6 Additional amount, if any, you want withheld from each paycheck . . . . . <b>6</b> <u>0</u>  |   |   |          |    |
| 7 I claim exemption from withholding for 1997, and I certify that I meet BOTH of the following conditions for exemption:<br>• Last year I had a right to a refund of ALL Federal income tax withheld because I had NO tax liability; AND<br>• This year I expect a refund of ALL Federal income tax withheld because I expect to have NO tax liability.<br>If you meet both conditions, enter "EXFMP1" here . . . . . ▶ <b>7</b> <u>EXFMP1</u> |   |   |          |    |
| Under penalties of perjury, I certify that I am entitled to the number of withholding allowances claimed on this certificate or entitled to claim exempt status.   |   |   |          |    |
| Employer's signature ▶ _____   |   | Date ▶ <u>3-2-97</u>  |          |    |
| 8 Employer's name and address (Employer, Controller, and 10 only if sending to the IRS)  |   | 9 Office code (optional)  |          |    |
|  |   | 10 Employer identification number   |          |    |

Read instructions carefully before completing this form. The instructions must be available during completion of this form. **ANTI-DISCRIMINATION NOTICE.** It is illegal to discriminate against work eligible individuals. Employers **NOT** specify which document(s) they will accept from an employee. The refusal to hire an individual because of a document's expiration date may also constitute illegal discrimination.

**Section 1. Employee Information and Verification.** To be completed and signed by employee at the time employment begins

|   |       |                |  |
|---|-------|----------------|--|
| Name: Last  | First | Middle Initial | Maxton Name  |
| Address (Street Name and Number)  |       | Apt. #         | Date of Birth (month/day/year)   |
| State   |       | Zip Code       | Social Security #  |
| I am aware that federal law provides for imprisonment and/or fines for false statements or omissions of false documents in connection with the completion of this form. |       |                | I attest, under penalty of perjury, that I am (check one of the following):<br><input checked="" type="checkbox"/> A citizen or national of the United States<br><input type="checkbox"/> A Lawful Permanent Resident (Alien # _____)<br><input type="checkbox"/> An alien authorized to work until (Alien # or Admission # _____) |
| Employee's Signature  |       |                | Date (month/day/year)<br>11-20-99  |

**Preparer and/or Translator Certification.** (To be completed and signed if Section 1 is prepared by a person other than the employee.) I attest, under penalty of perjury, that I have assisted in the completion of this form and that to the best of my knowledge the information is true and correct.

|   |            |
|---|------------|
| Preparer's/Translator's Signature                       | Print Name |
| Address (Street Name and Number, City, State, Zip Code) |            |
| Date (month/day/year)                                   |            |

**Section 2. Employer Review and Verification.** To be completed and signed by employer. Examine one document from List A OR examine one document from List B and one from List C as listed on the reverse of this form and record the title, number and expiration date, if any, of each document(s).

| List A                                | OR | List B      | AND | List C      |
|---------------------------------------|----|-------------|-----|-------------|
| Document title: _____                 |    | _____       |     | _____       |
| Issuing authority: _____              |    | _____       |     | _____       |
| Document #: _____                     |    | _____       |     | _____       |
| Expiration Date (if any): ___/___/___ |    | ___/___/___ |     | ___/___/___ |
| Document #: _____                     |    | _____       |     | _____       |
| Expiration Date (if any): ___/___/___ |    | ___/___/___ |     | ___/___/___ |

**CERTIFICATION** - I attest, under penalty of perjury, that I have examined the document(s) presented by the above-named employee, that the above-listed document(s) appear to be genuine and to relate to the employee named, that the employee began employment on (month/day/year) \_\_\_/\_\_\_/\_\_\_ and that to the best of my knowledge the employee is eligible to work in the United States. (State employment agencies may omit the date the employee began employment).

|  |   |                       |
|--|---|-----------------------|
| Signature of Employer or Authorized Representative | Print Name  | Title                 |
| Business or Organization Name                      | Address (Street Name and Number, City, State, Zip Code) | Date (month/day/year) |

**Section 3. Updating and Reverification.** To be completed and signed by employer

|   |  |
|---|--|
| A. New Name (if applicable)   | B. Date of rehire (month/day/year) (if applicable) |
| C. If employee's previous grant of work authorization has expired, provide the information below for the document that establishes current employment eligibility.<br>Document Title: _____ Document #: _____ Expiration Date (if any): ___/___/___ |  |

I attest, under penalty of perjury, that to the best of my knowledge, this employee is eligible to work in the United States, and if the employee presented document(s), the document(s) I have examined appear to be genuine and to relate to the individual.

|  |                        |
|--|------------------------|
| Signature of Employer or Authorized Representative | Date: (month/day/year) |
|--|------------------------|



**RENT-ALL of BOSTON, INC.  
BOSTON PARTY RENTAL**

**APPLICATION FOR EMPLOYMENT**

We are committed to a policy of Equal Employment Oportunity and will not discriminate on any legally recognized basis including but not limited to race, age, color, religion, sex, marital status, national origin, citizenship, ancestry, handicap or disability or veteran status.

**PERSONAL BACKGROUND**

Name \_\_\_\_\_ Social Security # \_\_\_\_\_  
 Last First M initial

Present Address \_\_\_\_\_  
 Street City State Zip Code

Telephone # (\_\_\_\_\_) \_\_\_\_\_ Referred by \_\_\_\_\_

Legal Status? US Citizen  Permanent Resident? if so Registration card # \_\_\_\_\_

U.S. Military or Naval Service \_\_\_\_\_ Rank \_\_\_\_\_

Position Applying for Mechanic Asst Date you can start ASAP Salary desired \_\_\_\_\_

Are you employed? No If so, may we inquirre of your present employer? \_\_\_\_\_

Who should we call? \_\_\_\_\_ Telephone # (\_\_\_\_\_) \_\_\_\_\_

Ever applied to this company before? No Where? \_\_\_\_\_ When? \_\_\_\_\_

Overtime is a requirement. Are you willing to work overtime? yes

If driving is a requirement, do you have a current valid driver's licence? No

If a minor, can you produce the age/work certificate necessary to obtain employment? \_\_\_\_\_

Have you ever been convicted of a fenony, or within the last five years have you been convicted of, or released from incarceration for a misdemeanor which was not a first offense for drunkenness, simple assault, speeding, a minor traffic violation, an affray, or disturbing the peace? No

*An applicant for employment with a sealed record on file with the Commissioner of Probation may answer "No Record" with respect to an inquiry here iin relative to prior arrests, criminal court appearances or convictions. In addition, any applicant for employment may answer "No Record" with respect to any inquiry to prior arrests, court appearances and adjudications in all cases of delinquency or as a child in need of service which did not result in a complaiant transferred to the superior court for criminal prosecution.*

| EDUCATIONAL BACKGROUND             | SCHOOL NAME AND ADDRESS  | CIRCLE HIGHEST GRADE COMPETE | MAYOR AREA OF STUDY         |
|------------------------------------|--|------------------------------|-----------------------------|
| High School                        | <u>John D O'Bryant</u><br><u>55 New D St Boston</u>            | 9 10 11 <u>(12)</u> GED      | <u>Math + Science</u>       |
| College                            | <u>Northeastern University</u><br><u>Huntington Ave Boston</u> | <u>(1)</u> 2 3 4             | <u>Finance + Investment</u> |
| Trade, Business or Graduate School |  |                              |                             |

**WORK EXPERIENCE**

List below last four employers, starting with your present or last place of employment. You may include in such history any verified work performed on a volunteer bases

| Date     | Name and Address of Employer  | Salary  | Position         | Supervisor | Reason for Leaving |
|----------|-------------------------------|---------|------------------|------------|--------------------|
| Fr 12/97 | Lobster Trap Co.              | 8.50 hr | Shift supervisor | [REDACTED] | attend college     |
| To 3/98  | Bell Tower Mall Cambridge, MA |         |                  |            |                    |
| Fr 8/97  | Mass General Hospital         | 7.40 hr | Dietetic         | [REDACTED] | Pursue more hours  |
| To 4/97  | Fruit st. Cambridge           |         |                  |            |                    |
| Fr 6/96  | Holland Community Center      | 6.50 hr | Life Guard       | [REDACTED] | Summer job         |
| To 9/96  | 85 Olney st Dorchester        |         |                  |            |                    |
| Fr       |                               |         |                  |            |                    |
| To       |                               |         |                  |            |                    |

**REFERENCES**

Give the names of three persons not related to you, whom you have known at least three years

|    | Name & Occupation | Address    | Telephone # | Years Known |
|----|-------------------|------------|-------------|-------------|
| 1. | [REDACTED]        | [REDACTED] | [REDACTED]  | 8           |
| 2. | [REDACTED]        | [REDACTED] | [REDACTED]  | 4           |
| 3. | [REDACTED]        | [REDACTED] | [REDACTED]  | 6           |

**APPLICANT'S STATEMENT**

In signing this application, I certify that all of the foregoing information is a complete and accurate statement of the facts, and I understand that if any misrepresentation, omission or falsification be discovered, it will constitute grounds for dismissal. I hereby authorize you to conduct any investigation necessary concerning any part of my background related to the position I am seeking. I release all parties from any liability in connection with the provision and use of such information.

I understand and agree that, if employed by this organization, I will abide by its rules and regulations which I understand are subject to change. I further understand that, if hired, my employment is for no definite period of time and may be terminated at any time.

  
Applicant's Signature

Date 9.20.99

Medical Area Federal  
Credit Union

Ref# 211080660

Account #



Mary J

CURRENCY COUNT - FOR FINANCIAL INSTITUTION USE ONLY

|   | DOLLARS      | CENTS |
|---|--------------|-------|
| x | 100          |       |
| x | 50           |       |
| x | 20           |       |
| x | 10           |       |
| x | 5            |       |
| x | 2            |       |
| x | 1            |       |
|   | <b>TOTAL</b> |       |

\$200 - a w l m

cking -

Balance into  
savings

101

5-133/110

Date \_\_\_\_\_

Pay To The Order Of \_\_\_\_\_ \$ \_\_\_\_\_ Dollars

**USTRUST**  
BOSTON, MA 02108

⑆01100110011⑆

⑆0101100110011001⑆

Checkbook

RENT ALL OF BOSTON / BOSTON PARTY RENTAL  
PAYROLL CHANGES

DATE 2-26-2000

EMPLOYEE'S NAME [REDACTED]

PAYROLL CHECK DATE 2-29-2000

VACATION DATES \_\_\_\_\_

SICK TIME DATES \_\_\_\_\_

PAY RATE CHANGE FROM \$8.00 TO \$9.00

DEPENDANT CHANGE FROM \_\_\_\_\_ TO \_\_\_\_\_

OTHER CHANGES OR CORRECTIONS TO PAYROLL

\_\_\_\_\_  
\_\_\_\_\_  
\_\_\_\_\_  
\_\_\_\_\_  
\_\_\_\_\_

APPROVED BY [REDACTED]  
MANAGER

# CITIZENS BANK

28 State Street  
Boston, MA 02109

## ACCOUNT SUMMARY

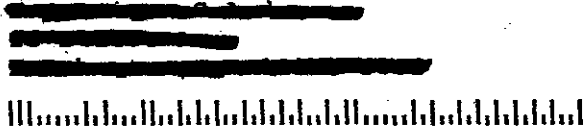

Welcome to Citizens Bank. On February 18, 2000, we will transfer your USTrust account(s) to Citizens Bank and assign new account numbers. This Summary lists any USTrust account opened after November 26, 1999. If you have any questions, please stop by any branch or call Citizens' PhoneBank at 1-800-922-9999, 7 days a week, 24 hours a day. Thank you for banking with us.

| Customer   | USTrust Account                 | Citizens Account                |
|------------|---------------------------------|---------------------------------|
| [Redacted] | UST Free Checking<br>[Redacted] | Combined Checking<br>[Redacted] |
| [Redacted] | UST Free Savings<br>[Redacted]  | Statement Savings<br>[Redacted] |
| [Redacted] | Installment Loan<br>[Redacted]  | Installment Loan<br>[Redacted]  |

Here is a wallet-sized summary for your quick reference.  
Please remove this card and bring it with you when you visit your local Citizens branch.

| CUSTOMER   | USTRUST ACCOUNT                 | CITIZENS ACCOUNT                |       |
|------------|---------------------------------|---------------------------------|-------|
| [Redacted] | UST Free Checking<br>[Redacted] | Combined Checking<br>[Redacted] |       |
| [Redacted] | UST Free Savings<br>[Redacted]  | Statement Savings<br>[Redacted] | TKV1  |
| [Redacted] | Installment Loan<br>[Redacted]  | Installment Loan<br>[Redacted]  | 03271 |



# RENT-ALL OF BOSTON, INC.

## JOB DESCRIPTION FOR SHOP ASSISTANT

### 1. CUSTOMER SERVICE

- a) Greeting customers as they enter shop; assisting in loading & unloading equipment, giving customer operation and safety instructions.
- b) Checking in equipment on return, making sure all parts are returned and closing contract out in computer, applying proper payments.

### 2. EQUIPMENT SERVICE

- a) Clean equipment as it is returned, repaint & renumber as needed.
- b) Test start all equipment when it is returned
- c) Check & refill fluid levels, being aware of gas, diesel, & two-cycle.
- d) Conduct all equipment safety checks, i.e. sotcher tester.
- e) Make sure all equipment is red or blue tagged.
- d) Inform mechanics of equipment failures.
- f) Perform minor repairs as needed.

### 3. SHOP MAINTENANCE

- a) Keep shop neat and orderly- sweeping floors, empty trash, make sure shop are in proper place.
- b) Maintain clean yard & parking lot

### 4. ASSIST IN ANY OTHER DUTIES THAT NEED TO BE PERFORMED.

### 5. ATTEND MONTHLY STORE MEETINGS. ( First Tues. of every month )

# Review

Thursday Sept 17th

- 1) extension cords a shop floor
- 2) Air hoses on of 10002 / hammer -
- 3) Bobcat tire should have been put back on (Jeff asked you to do ✓)

Leaving unpleasant jobs - it -  
I know you don't like to use  
grease gun - /

Availability of hours to work -  
never mentioned when you were  
hired → you were involved in  
foot ball →

One that he was asked to do STE + SAU/MO.

Speak to [redacted] -  
Talking to [redacted]

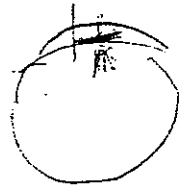

Tape on propane tanks



- Does a good job cleaning lawn + garden
- Does a nice job washing stuff off
- O Good at the computer -

Things that → he likes doing  
you do a great job at - ✓

if asked to empty rubbish  
it's not my job @

↳ if asked to empty rubbish  
it's not my job.

4. ASSIST IN ANY OTHER DUTIES THAT NEED TO BE PERFORMED.

5. ATTEND MONTHLY STORE MEETINGS. ( First Tues. of every month )

TX/RX NO. 9380 P.003 04/07/00 13:40

#296-4043

#3021764

ORIGINAL TOY OF MOTOR VEHICLES BOX 182100 N. MASS. 02119

MUST TYPE OR PRINT COMMONWEALTH OF MASSACHUSETTS OPERATOR'S REPORT OF MOTOR VEHICLE ACCIDENT

REGISTRY USE ONLY

VEHICLE IN WHICH ACCIDENT OCCURRED

Was this accident investigated by an Officer? YES Check One Box Below: 1. Accusely, 2. NDC, 3. Other, 4. Stop Proceed, 5. Local Police

Main accident report section with fields for Date of Birth, Sex, Height, Weight, Blood Alcohol, and Vehicle Information. Includes handwritten entries like '95 Mazda 62L' and 'spoiler and hood scratched'.

Location information section including Street, City/Town, State, Zip, and Police Station.

Person Injured section with a table for recording injuries and names of individuals involved.

Person Injured section (repeated) with a table for recording injuries and names of individuals involved.

Person Injured section (repeated) with a table for recording injuries and names of individuals involved.

TX/RX NO. 9380 13:40 04/07/00 P.002

NOTE: Mark all items which apply. The diagram and description of what happened (below) need not be completed if separate 8 1/2 x 11 size sheet with same information is attached. Diagram may be drawn in space provided below.

|   |   |   |   |  |
|---|---|---|---|--|
| City of <u>San Mateo</u> Accident Occurred On <u>Highway 92</u> | Highway Mile Marker <u>1.20</u>           | Number of Lanes <u>2</u>                                    | All Motorists <u>Yes</u> <u>No</u>                                    | Direction of Traffic <u>North</u> <u>South</u> |
| Which direction was each vehicle moving?                        | Or, if not at intersection, left or right | Or, if not at intersection, front, side, rear, or rear/side | If collision involved two or more vehicles, mark one of the following |  |

|  |   |
|--|---|
| <input type="checkbox"/> Overturned in road<br><input type="checkbox"/> Flew off roadway - non-collision<br><input type="checkbox"/> Fixed object on roadway (sidewalk or island)<br><input type="checkbox"/> Street Curb<br><input type="checkbox"/> Track<br><input type="checkbox"/> Mosaic<br><input type="checkbox"/> Other | <input checked="" type="checkbox"/> Front<br><input type="checkbox"/> Rear<br><input type="checkbox"/> Side<br><input type="checkbox"/> Other |
|--|---|

|   |   |  |
|---|---|--|
| Road Surface:<br><input checked="" type="checkbox"/> Dry<br><input type="checkbox"/> Wet<br><input type="checkbox"/> Snow<br><input type="checkbox"/> Ice<br><input type="checkbox"/> Other | Collision Conditions:<br><input type="checkbox"/> No contact<br><input type="checkbox"/> Hit guard rail<br><input type="checkbox"/> Hit obstacle<br><input type="checkbox"/> Hit structure<br><input type="checkbox"/> Hit stopped<br><input type="checkbox"/> Hit utility of high pole<br><input type="checkbox"/> Hit tree<br><input type="checkbox"/> Hit building<br><input type="checkbox"/> Dive<br><input type="checkbox"/> Wash ledge<br><input type="checkbox"/> Slowed up<br><input type="checkbox"/> Skidged out<br><input type="checkbox"/> Other | Traffic Conditions:<br><input checked="" type="checkbox"/> Daylight<br><input type="checkbox"/> Open to dark<br><input type="checkbox"/> Darkness - road lighted<br><input type="checkbox"/> Darkness - spot lighted<br><input type="checkbox"/> Fog<br><input type="checkbox"/> Other |
|---|---|--|

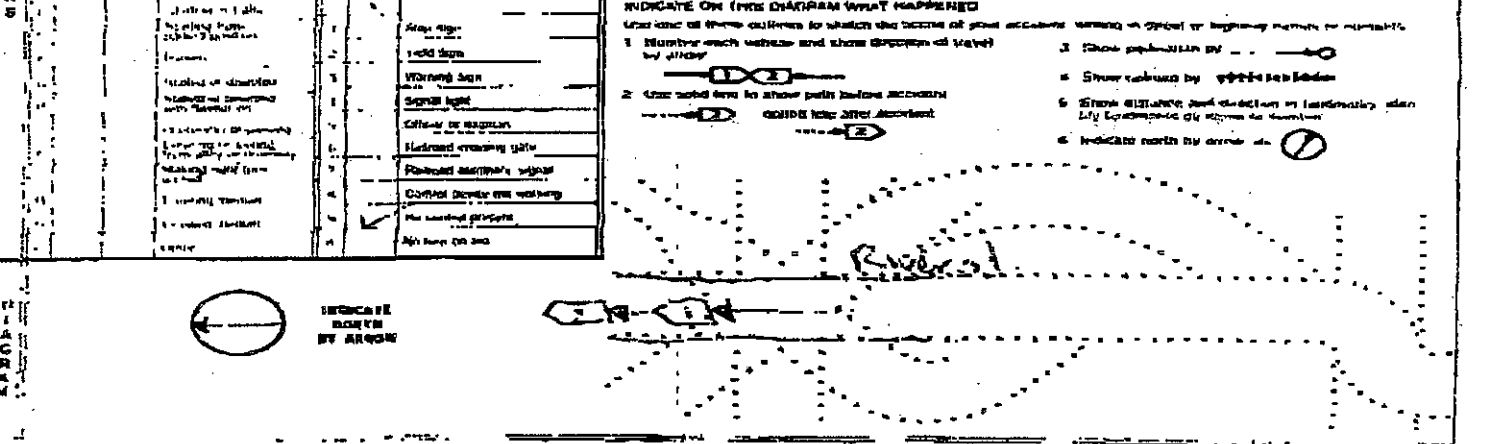

stopped - I passed brakes and ...

Car is at Auto Service and Tire

15:00

2:50

SEND ORIGINAL TO:  
REGISTRAR OF MOTOR VEHICLES  
P.O. BOX 189100  
BOSTON, MASS, 02119

ONE COPY TO  
POLICE DEPARTMENT in whose jurisd-  
iction the accident occurred.

**MUST TYPE OR PRINT**  
**COMMONWEALTH OF MASSACHUSETTS**  
**OPERATOR'S REPORT**  
**OF MOTOR VEHICLE ACCIDENT**

REGISTRY USE ONLY

Mark this report (checked) by one (1) of the following:  
REGISTRY USE ONLY  
REGISTRY USE ONLY  
REGISTRY USE ONLY

Date of accident: 3/22/00  
Day of the week: [ ] M [ ] Tu [ ] W [ ] Th [ ] F [ ] Sa [ ] Su  
Time of day: AM [ ] PM [ ]  
Hour: 11  
Have you completed a Mass Driver Education course? YES [ ] NO [ ]

Number of vehicles involved: 2  
Date of Birth: 3/27/1955  
City/Town: [REDACTED]  
State: [REDACTED]

Insurance: Safety Insurance (Rockwell) 95  
Make: Mazda  
Front number and blinder: [REDACTED]  
Scratch on right rear

Address: [REDACTED]  
City/Town: [REDACTED]  
State: [REDACTED]

INJURY SEVERITY  
1 Killed  
2 Serious Visible Injury  
3 Minor Visible Injury  
4 No Visible Injury but Complaints of Pain

INJURY SEVERITY  
1 Killed  
2 Serious Visible Injury  
3 Minor Visible Injury  
4 No Visible Injury but Complaints of Pain

INJURY SEVERITY  
1 Killed  
2 Serious Visible Injury  
3 Minor Visible Injury  
4 No Visible Injury but Complaints of Pain

Form 1220 7004 12/92 C02275

BE SURE TO COMPLETE AND SIGN REPORT ON REVERSE SIDE

NOTE: Mark all items which apply. The diagram and description of what happened (below) need not be completed if separated by a 11 meter sheet with similar information.

City of Winn-Dixie Accident Location

Address: 10000 NW 11th St

Number of Lanes: 4

At (Time): 11:00 AM

Day of Week: Friday

Weather: Clear

Lighting: Day

Surface: Asphalt

Grade: Level

Direction of Travel: Northbound

Direction of Accident: Northbound

Object Involved: None

Accident Location, City and State

Professional:  Police Officer  Firefighter  Other

Vehicle Type:  Passenger  Truck  Motorcycle  Other

Vehicle Condition:  Damaged  Not Damaged

Accident Type:  Rear End  Side Impact  Front End  Other

| ROAD SURFACE  | ROAD CONDITIONS   | VEHICLE CONDITION   | WIND SPEED   |
|---|---|---|--|
| <input type="checkbox"/> Dry<br><input type="checkbox"/> Wet<br><input type="checkbox"/> Snow<br><input type="checkbox"/> Ice<br><input type="checkbox"/> Other | <input type="checkbox"/> No Defects<br><input type="checkbox"/> Defects: <u>None</u><br><input type="checkbox"/> Other: <u>None</u> | <input type="checkbox"/> No Defects<br><input type="checkbox"/> Defects: <u>None</u><br><input type="checkbox"/> Other: <u>None</u> | <input type="checkbox"/> None<br><input type="checkbox"/> Light<br><input type="checkbox"/> Moderate<br><input type="checkbox"/> Heavy<br><input type="checkbox"/> Other |

INDICATE ON THIS DIAGRAM WHAT HAPPENED

Use one of these symbols to check the items of your accident, adding to them as necessary to show the location of items.

1. Number each vehicle and state direction of travel.

2. Use solid bar to show path before accident.

3. Dotted bar to show path after accident.

4. Show location and direction of wind, rain, etc. by arrows.

5. Show location and direction of traffic by arrows.

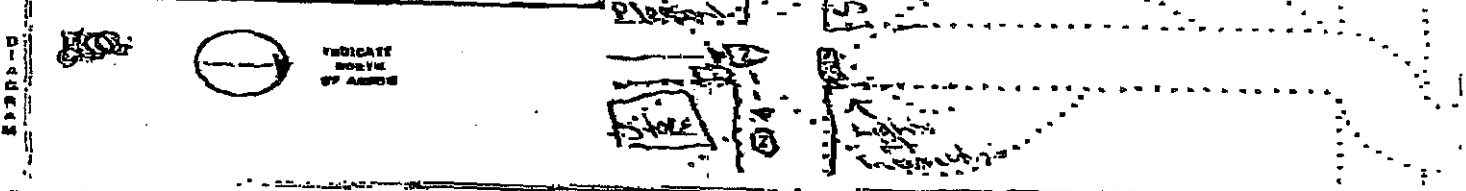

*I picked up friend from work. There was a car accident on 11th St. I saw a car crash into a tree. I saw a car crash into a tree. I saw a car crash into a tree.*

0 MPH

45.00