

**Onterra LLC**  
 Lake Management Planning  
 815 Prosper Road  
 De Pere, WI 54115  
 920.338.8860  
 www.onterra-eco.com

Sources:  
 Roads and hydro: WDNR  
 Aquatic Plants: Onterra, 2019  
 Orthophotography: NAIP, 2018  
 Map Date: October 21, 2019 AMS  
 File Name: RobertsForest\_EWM\_Sept19.mxd

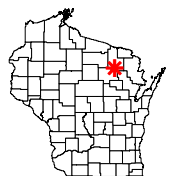

Project Location in Wisconsin

**Legend**

- |  |                                     |  |                      |
|--|-------------------------------------|--|----------------------|
|  | Highly Scattered                    |  | Single or Few Plants |
|  | Scattered                           |  | Clump of Plants      |
|  | Dominant                            |  | Small Plant Colony   |
|  | Highly Dominant <i>(none found)</i> |  |                      |
|  | Surface Matting <i>(none found)</i> |  |                      |

Map 1  
 Roberts Lake  
 Forest County, Wisconsin  
**September 2019 EWM  
 Survey Results**

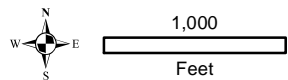
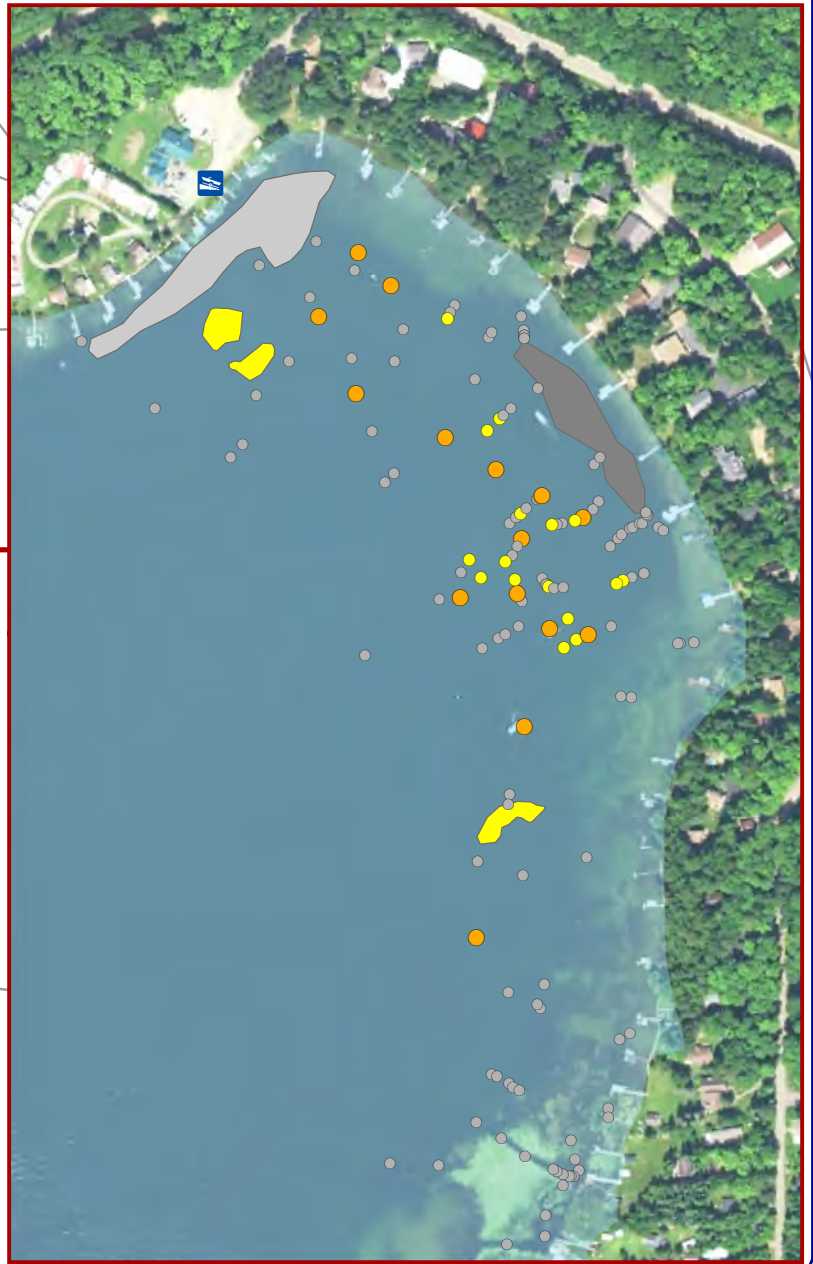
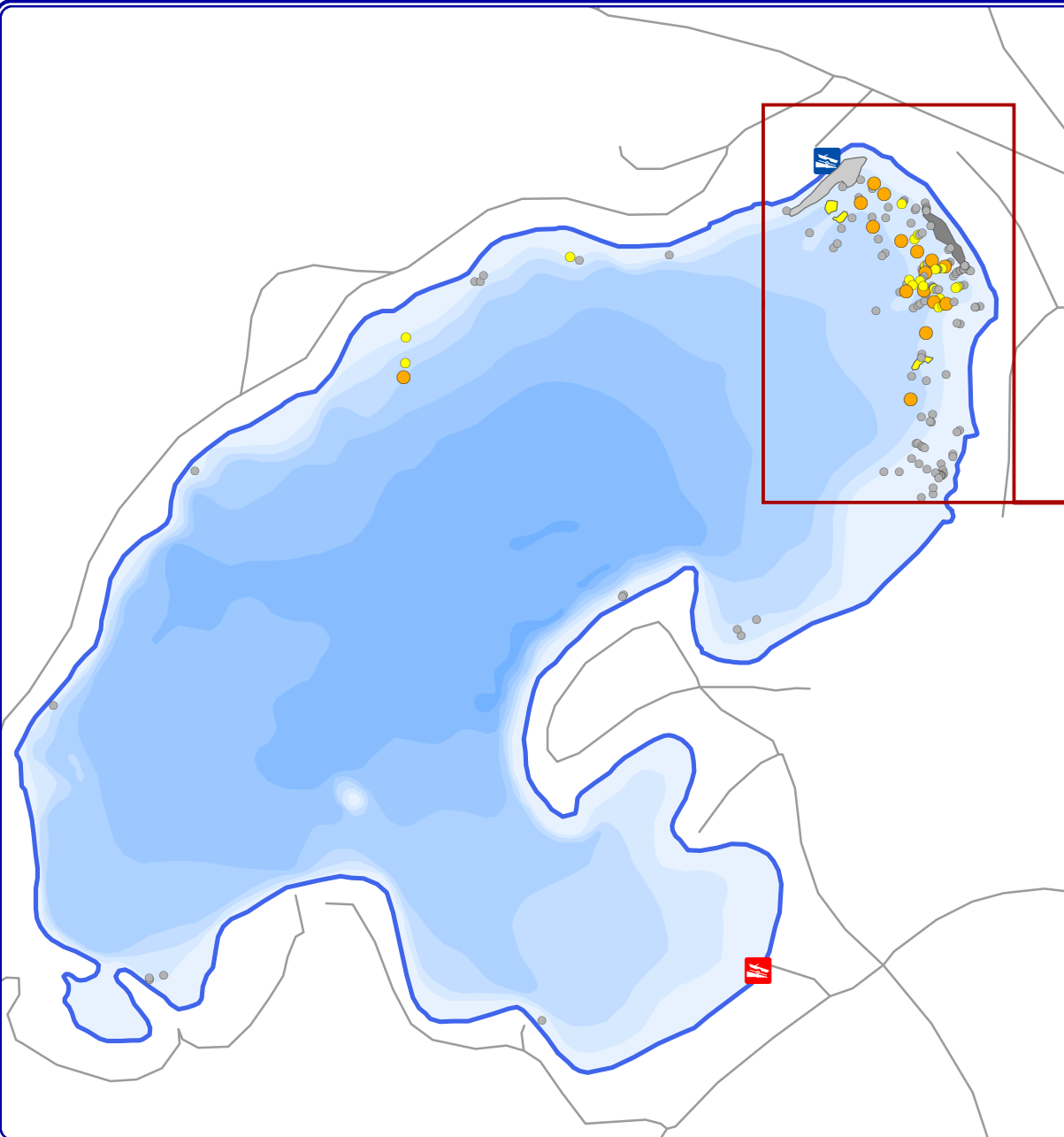

**Onterra LLC**  
 Lake Management Planning  
 815 Prosper Road  
 De Pere, WI 54115  
 920.338.8860  
 www.onterra-eco.com

Sources:  
 Roads and hydro: WDNR  
 Aquatic Plants: Onterra, 2020  
 Orthophotography: NAIP, 2018  
 Map Date: September 3, 2020 TWH  
 File Name: RobertsForest\_EWM\_Aug20.mxd



Project Location in Wisconsin

**Legend**

- |  |                                     |  |                      |
|--|-------------------------------------|--|----------------------|
|  | Highly Scattered                    |  | Single or Few Plants |
|  | Scattered                           |  | Clump of Plants      |
|  | Dominant                            |  | Small Plant Colony   |
|  | Highly Dominant <i>(none found)</i> |  |                      |
|  | Surface Matting <i>(none found)</i> |  |                      |

Map 2  
 Roberts Lake  
 Forest County, Wisconsin  
**August 2020 EWM  
 Survey Results**

2017

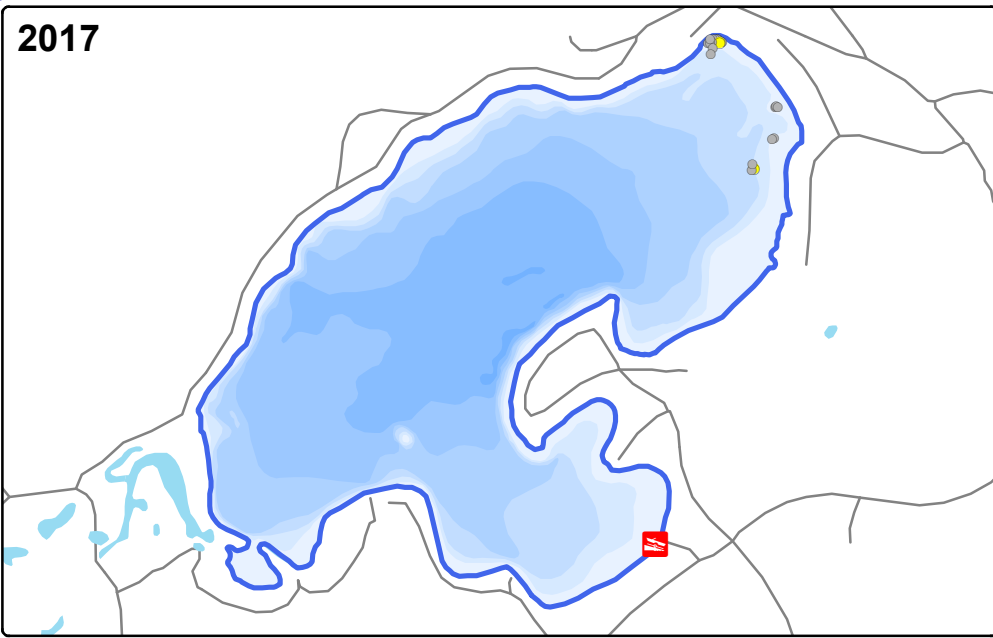

2018

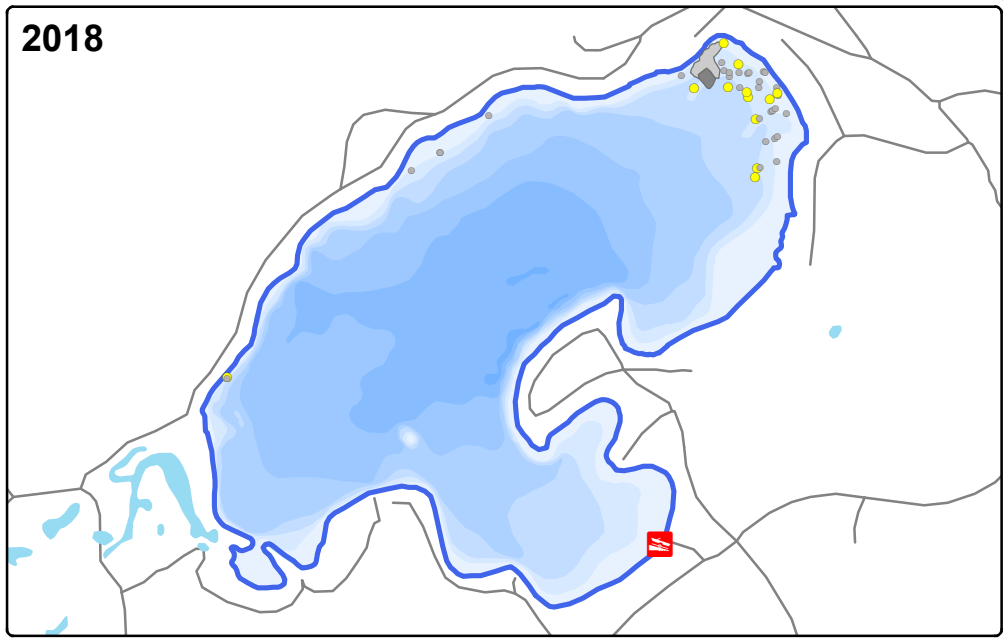

2019

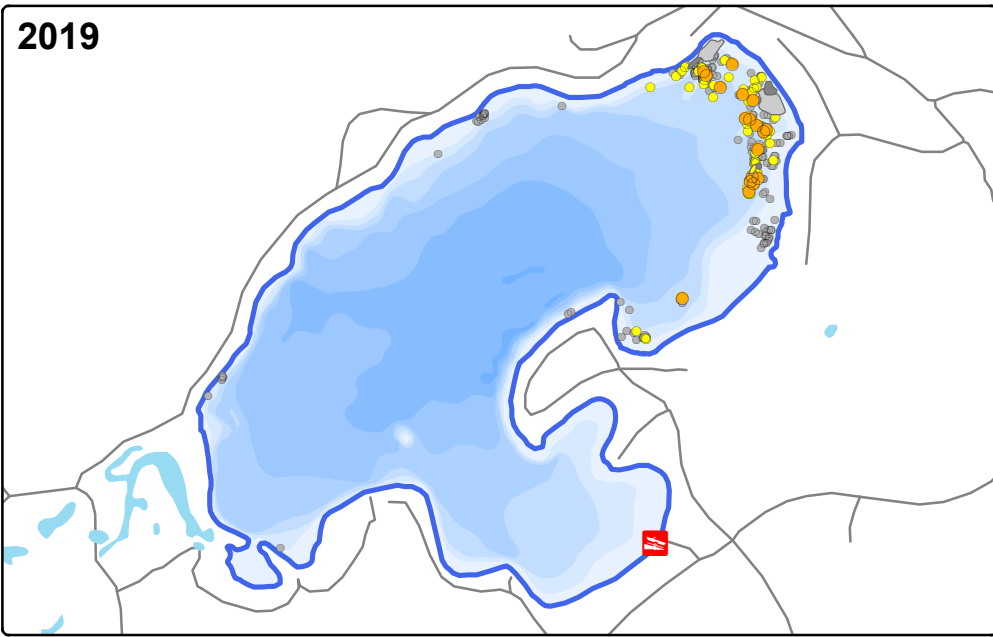

2020

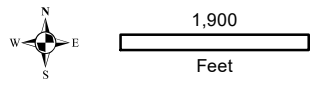
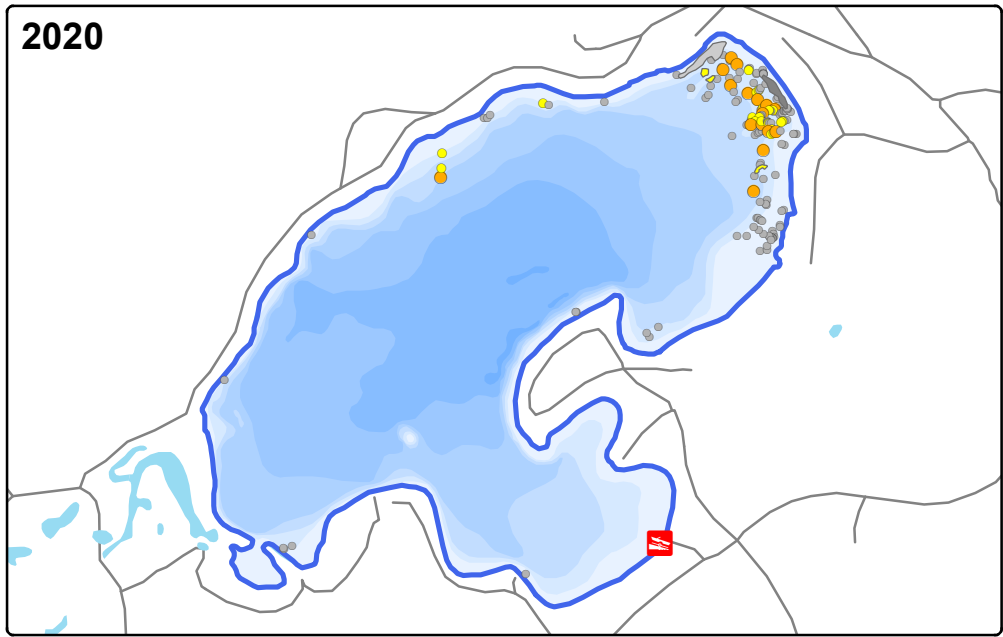

**Onterra LLC**  
 Lake Management Planning  
 815 Prosper Road  
 De Pere, WI 54115  
 920.338.8860  
 www.onterra-eco.com

Sources:  
 Roads and Hydro: WDNR  
 Bathymetry: Onterra  
 Aquatic Plants: Onterra, 2017-2020  
 Map Date: January 20, 2021

Project Location in Wisconsin

**Legend**

- Highly Scattered
- Scattered
- Dominant
- Highly Dominant
- Surface Matting
- Single or Few Plants
- Clumps of Plants
- Small Plant Colony

**Map 3**  
**Roberts Lake**  
 Forest County, Wisconsin  
**EWM Survey**  
**Results 2017-2020**