Chet Baker on "Beatrice"

Chet Baker & Steve Houben 1980

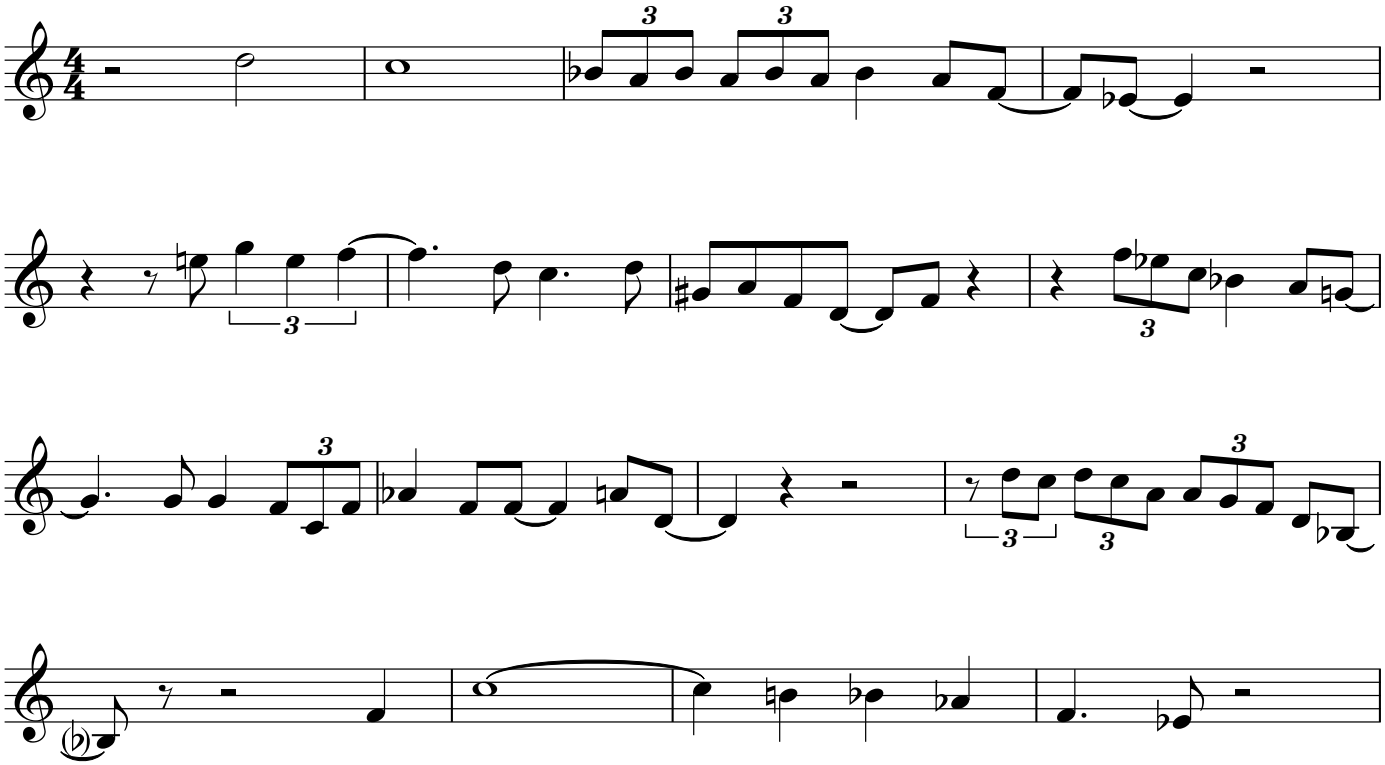
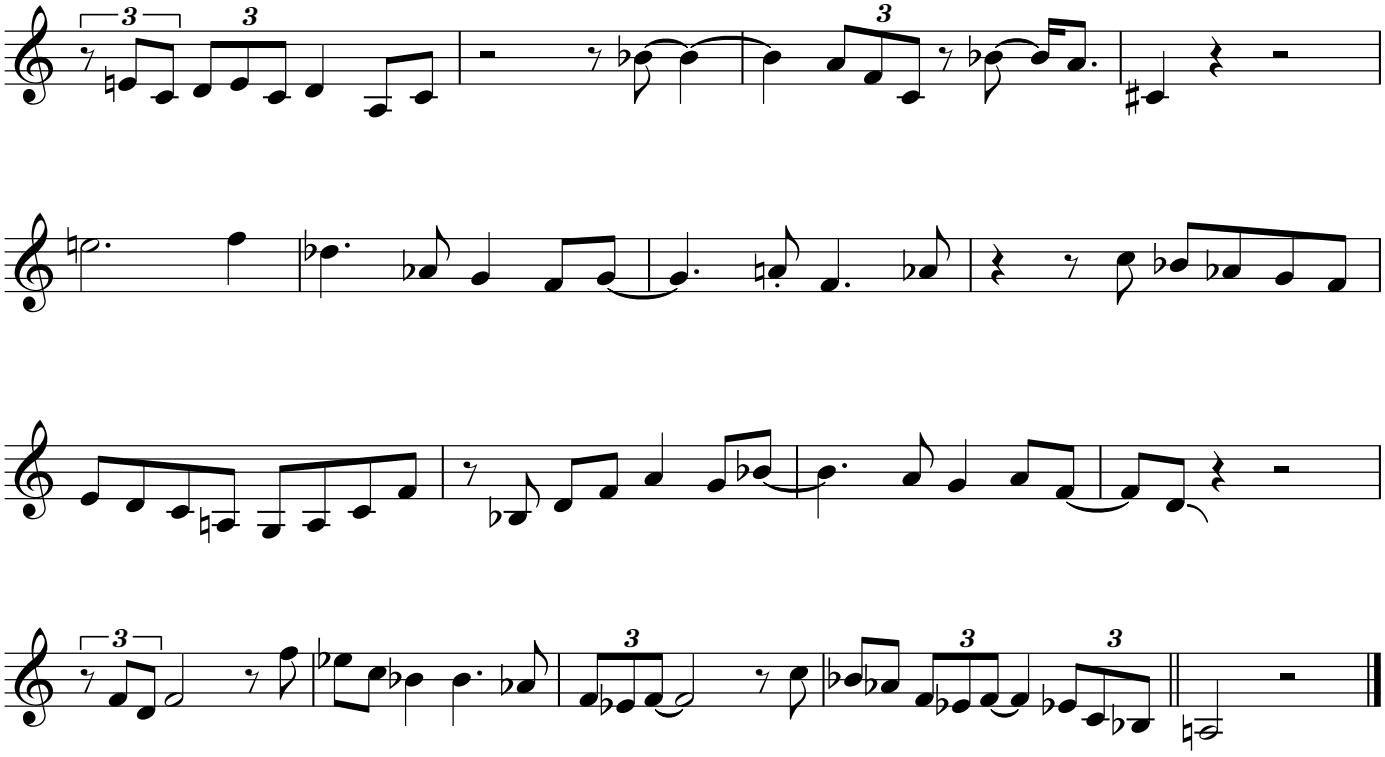
Chorus 2