

Judy Wilson



“WELCOME TO THE FLORIDA FANTASY”

***The Fourth WBCCI National Caravan
to travel through Florida with a 7 night,
8 day cruise to the Caribbean Islands.***

***We hope this caravan becomes a special
memory to all and that you meet and make
WBCCI friends that last a life time.***

***Remember, caravanning is traveling
around our beautiful country, seeing
unbelievable and interesting sights,
but most of all, meeting and making
new friends.***

***N35K “The Florida Fantasy”
Feb. 20th, to April 2 , 2006***

Leaders: Al & Gracie Buchanan

Itinerary:

***Seffner, Silver Springs, , Alachua , Elkton, Lady Lake, Titusville, Stuart, Florida City,
Big Pine Key,***

N35K 2006 FLORIDA FANTASY SCHEDULE

"Florida Fantasy" via Land & Sea

Feb.	20-24	Seffner, FL Lazydays Rally Park RV Resort 0 Miles - 5 days	M-F
	25-28	Silver Springs, FL 352-452-0047 Silver Springs Resort 352-539-0128 89 Miles - 4 days	Sat.-T
Mar.	1-3	Alachua, FL - none Travelers Cg. 56 Miles - 3 days	W-Fri.
	4-7	Elkton, FL St. Johns Fairgrounds 77miles - 4 days	Sat.-T
	8-11	Lady Lake, FL 352-452-0047 Blue Parrot RV Resort 352-729-0134 100 Miles - 4 days	W-Sat.
	12-15	Titusville, FL 321-212-0002 Great Outdoor Resort 321-394-9204 90 Miles - 4 days	S-W
	16-17	Stuart, FL 772-403-3030 Phipps Park Group Site 1 124 Miles - 2 days	T-F
	18-28	Florida City, FL Homestead 786-226-1028 Florida City Cg. - 140 Miles - 11 days (7 day cruise)	Sat.-T
	29 - April 2	Mile 39 Key 305-307-2003 Sunshine Key Resort & Cg. 190 Miles - 5 days	W-S

Total Mileage - 766 mi.

42 Days

	A	B	C	D	E	F	G	H
	"Dates"	Miles	Service	Nights	Sites	1 in unit	2 in unit	
1	Caravan Stops	20-24	0	W-E-S-C	5	\$175.00		
2	Seffner, FL	M-F						
3	Rally Park	21						
4	Busch Gardens/complimentary bus	22						
5	Yacht Star Ship Cruise with Lunch	22						
6	Aquarium	22						
7	Flatwoods Adventure	23						
8								
9	Silver Springs, FL	25-28	89	W-E-S	4			
10	Silver Springs Cg.	Sat-T						
11	Dinner- Catered by Rogers BBQ	25				\$100.00		
12	Silver Springs Nature's Theme Park - Voucher	26					\$5.00	
13	Young's Paso Fino Ranch, Inc. Tour	27					\$29.00	
14	Golden Hills Golf & Turf Club - Luncheon	27					\$11.00	
15							\$15.00	
16	Alachua, FL	1-3	56	W-E-S-C	4			
17	Travelers Cg.	W-F						
18	Conestoga's - Dinner	1				\$66.00		
19	Cookout						\$15.00	
20							\$5.00	
21	Elkton, FL	4-7	77	E-W-D	4			
22	St. Johns County Fairgrounds	Sat-T						
23	Trolley Tour	5				\$85.00		
24	San Sebastian Winery	6					\$17.00	
25	Barracle Bills Seafood	7					\$2.00	
26							\$17.00	
27	Lady Lake, FL	8-11	100	E-W-D	4			
28	Blue Parrot RV Resort	W-Sat						
29	Mount Dora Trolley Tour	9				\$130.00		
30	Luncheon at The Beauchaire Inn	9					\$12.00	
31							\$16.00	
32	Titusville, FL	12-15	90	E-W-D	4			
33	Great Outdoor Resort	S-W		Mail			\$120.00	
34	Kennedy Space Center	13					\$30.00	
35	Bus To Epcot - Disney World	14					\$75.00	
36	Dixie Crossroads Seafoods Restaurant	15					\$16.00	
37							\$32.00	

W

	A	B	C	D	E	F	G	H
38	Stuart, FL	16-17	124	W	2			
39	Phipps Park	T-F				\$25.00		
40	Gam - Pizza Party	16					\$5.00	\$10.00
41								
42	Florida City, FL	18-28	140	E/W/D	11			
43	Florida City Cg.	S-T				\$170.00 ✓		
44	Fruit & Spice Park	18					\$5.00	\$10.00
45	Cruise - Bus Pickup	19-26					\$15.00	\$30.00
46	Everglades Alligator Farm - Airboat Ride	27					\$9.00	\$18.00
47								
48	Big Pine Key - Mile 39	29-April 2	90	E-W-S	5			
49	Sunshine Key Camping	W-SUN				\$223.00		
50	Gam - Catered Dinner	29					\$15.00	\$30.00
51	Conch Train Tour	30					\$20.00	\$40.00
52	Pigeon Key Tour	31					\$15.00	\$30.00
53	Kitty Treat: Breakfast	1					\$5.00	\$10.00
54	Banquet at Key Colony Inn	2					\$32.00	\$64.00
55								
56	Total number of days & miles.		766		43	\$1,094.00	\$527.00	\$1,054.00
57								
58	Kitty Fee for 1 in unit							
59	Actual cost for 1 in unit	\$1,621.00	plus	\$182.67	\$1,803.67			
60	Overage for 1 in unit							
61								
62	Kitty Fee for 2 in unit	\$2,504.00						
63	Actual cost for 2 in Unit	\$2,148.00	plus	182.66667	\$2,330.67			
64	Overage for 2 in unit	\$173.33						
65								
66	Scouting Expenses	\$200.00						
67	Leaders Exp.	\$1,400.00						
68	Est. Caravan Expense	\$600.00						
69	Florida Mugs	\$540.00						
70	Sub. Total	\$2,740.00	plus	182.66667				

5

Emergency Telephone Numbers for Florida Fantasy Caravan
Leaders Cell: 321-243-2789

Feb. 20-24	Lazydays Rally Park Campground Seffner, FL (Tampa Area)	800-905-6627 813-246-4777
25-28	The Springs RV Resort Silver Springs, FL (Ocala Area)	352-236-5250
Mar. 1-3	Travelers Campground Alachua, FL	386-462-2505
	Mail Stop	
4-7	St. Johns Co. Fairgrounds, Elkton, FL	904-209-0430
8-11	Blue Parrot RV Resort Lady Lake , FL	352--753-2026
12-15	Great Outdoors RV / Golf Resort Titusville, FL	800-621-2267
	Mail Stop	
16-17	Phipps Park, Group Site 1 Stuart, FL	772-287-6565
18-28	Florida City Camp Site/RV Park Florida City, FL	305-248-7889
29-2	Sunshine Key Resort & Campground Mile 39	305-872-2217 800-852-0348
	Mail Stop	

MAIL STOPS INFORMATION

Travelers Campground
17701 April Blvd.
Alachua, FL 32615

Great Outdoor Resort
125 Plantation Dr.
Titusville, FL 32780

Sunshine Key RV Resort
US 1 Mile Marker 39
38801 Overseas Hwy.
Big Pine Key, FL 33043

Use your Name and WBCCI #
Florida Fantasy Caravan
with above addresses
Write on envelope (Hold for Arrival)

"THE FLORIDA FANTASY"

February 20 to February 24, 2006

Welcome to Rally Park

6210 County Road 579, Seffner, FL 33584-2968

Services: E/W/S/C

Buchanan's Cell: 321-243-2789

Tel: 800-905-6627

Directions: Take I-4 to Exit 10. As you come off the interstate, move to the LEFT lane on CR 579, proceed straight ahead through traffic light and turn LEFT at Sign showing entrance to Rally Park. DO NOT ARRIVE BEFORE STATED TIME, YOU WILL NOT BE PARKED.

Arrival Time - Between 1:00 and 3:00 PM. Distance: approx.

RALLY PARK ACTIVITIES

- Mon. 2/20 01:00 PM Welcome to Rally Park.
Welcome meeting.
- Tue. 2/21 ^{10:15} ~~09:45 AM~~ Complimentary shuttle to Busch Gardens.
Departs Rally Park at ~~10:00 AM~~ 10:30
Departs Busch Gardens at 5:00 PM.
- Wed. 2/22 09:00 AM Leave Rally Park. *excellent meal*
11:30 AM Board "Star Ship" - Sail at Noon, Have Lunch. Return by 2:00 PM.
02:00 PM Walk to the Florida Aquarium - 2 blocks.
- Thurs. 2/23 09:00 AM Flatwoods Adventures - EC Tour - 2 hours.
BBO Luncheon following tour. Tour 10 to 12
Very good
- Fri. 2/24 08:00 PM Drivers Meeting in Building.

Direction to "Star Ship": From I-4: Take Ybor City Exit 1 (21st Street -one way - proceed straight ahead to 22nd street - Turn left, proceed to S.R. 60 (Adamo Drive). Turn right on S.R. 60 to Channelside Drive. Turn LEFT on Channelside Drive watch for Hooters Restaurant and turn left to parking lot. Free parking until 4:00 PM.

Direction to Flatwoods Adventure: Approximately 40 minutes away - From Tampa, Proceed via I-75 to S.R.56 exit (Exit #275), turn LEFT on S.R.56 (west). S.R.56 merges into S.R.54. Go 14 miles. Flatwoods Adventures in located on the RIGHT (North) side of S.R.54. Look for ranch signs.

*Tarp Springs
Campground very crowded & close - great swimming - free
breakfast & lunch - had to park big trucks like ours.
just cable.*

*Al's Green
Site 125*

Star Ship Boarding Area, Tampa Bay, FL



Tampa Bay, Florida, United States, North America

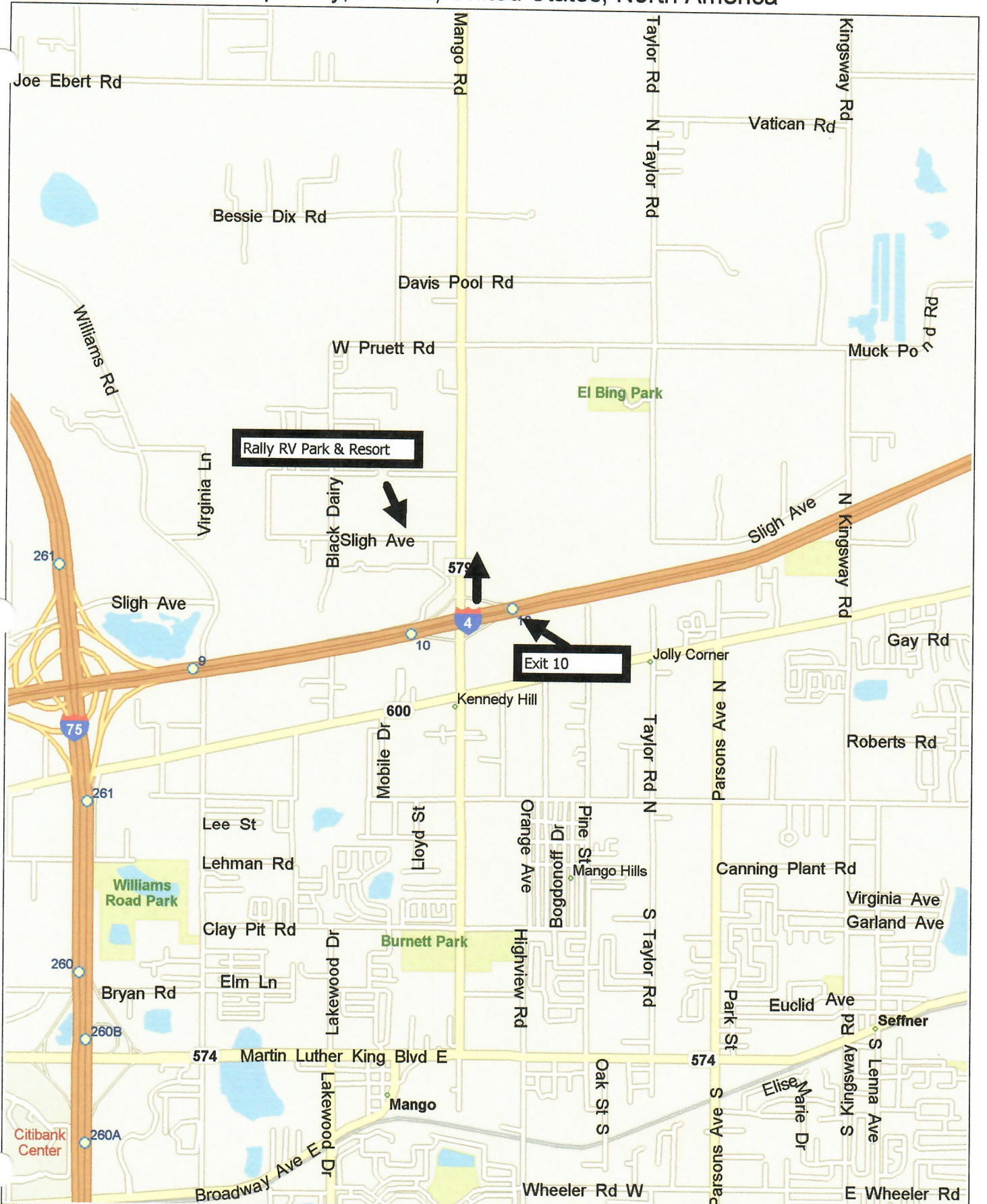

"THE FLORIDA FANTASY"

FEBRUARY 25 TO FEBRUARY 28, 2006

Welcome to "The Springs RV Resort"
5656 East Silver Springs Blvd. Silver Springs, FL 34488

Services: E/W/S

CR Tel: 352-236-5250

left on 579 3.8 miles

Directions: Depart Rally Park campground, ~~RIGHT~~ on Fowler road., to Rte 301. North on Rte 301 (Watch for RIGHT TURN in Bushnell). Continue on RT 301 to RT 35 in Belleview (RIGHT TURN to RT 35 Belleview). Rte 35 is approximately 100 yards, turn LEFT onto Rte 35 after crossing railroad tracks. Approximately 10.9 miles to Rte 40. LEFT turn on Rte 40. Proceed approx. 4 blocks, watch for camping sign on right just before turn. Turn RIGHT onto NE 52 Ct. (just prior to Texaco gas station). Entrance to the Springs RV Resort campground straight ahead.

Arrival Time - Between 12:00 PM and 02:00 PM. ETE: 2 HRS - Distance: 89 MILES.

SILVER SPRINGS ACTIVITIES

Arrival time 1-3:00

Sat.	2/25	<i>0930</i> 09:00 AM	Work crew leaves Rally Park.
		4 to 5 PM	Gam# 1. <i>5:30 to Friendship Hall</i>
		06:00 PM	BBQ - Dinner - <i>bring beverage + services</i> <i>Chicken BBQ great</i>
Sun.	2/26	10:00 AM <i>leave 9:45</i>	Silver Springs Nature's Theme Park. <i>Free Day you can walk.</i>
Mon.	2/27	10:00 AM	Tour of Young's Paso Fino Ranch. <i>very nice -</i>
		<i>leave 0900</i> 01:00 PM	Luncheon at the Golden Hills Golf & Turf Club following Horse Show. <i>→ Chicken morsels Vgood</i>
Tue.	2/28	08:00 PM	<i>reschedule -</i> Drivers Meeting. <i>Silver Springs</i>

Drivers instruction to Young's Ranch - Turn LEFT (North -East) on SR40 for 1.8 miles. Turn LEFT (North) onto CR 326. Proceed on CR 326 and pass under I-75 (approximately 14 miles). Proceed 4 miles west of I-75 to 80th Ave. (at crest of hill). Turn RIGHT onto NW 80th Ave. for .1 mile and turn LEFT at 1st entrance into ranch.

Campground - lots of space - pull through - no cable very nice

Rally Park to Silver Springs RV Resort

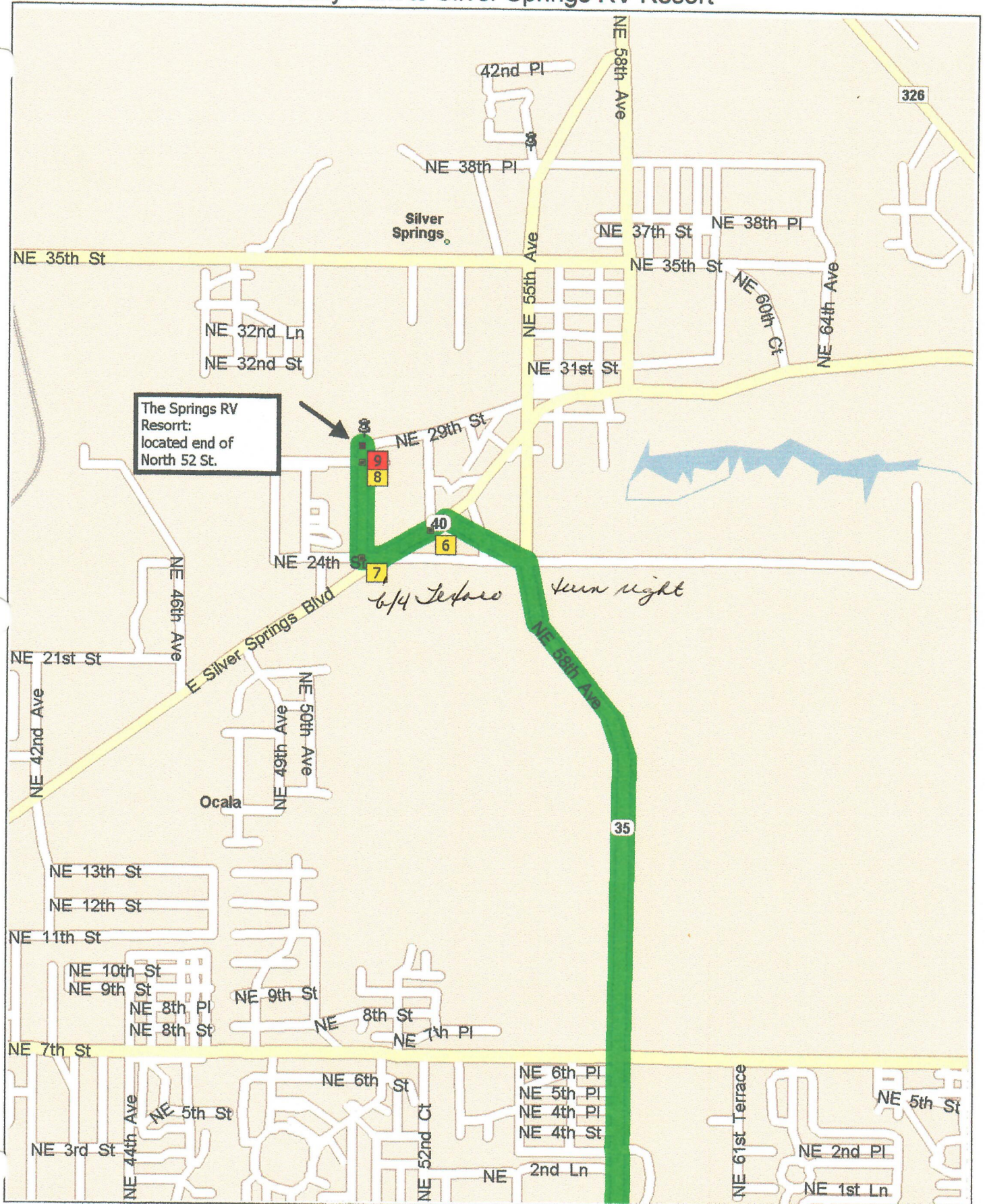

"THE FLORIDA FANTASY"

MARCH 1 TO MARCH 3, 2006

Welcome to Travelers Campground
17701 April Blvd. Alachua, FL 32615

Services: E/W/S

Tel: 386-462-2505

Approximately ⁵⁶ 65 miles.

Arr. Time - Noon

Directions: Depart campground, turn Left immediately onto 29th St. Proceed approximately .3 miles to CR35 (NE55 Ave.). Turn LEFT onto CR35 (55th Ave.) and proceed 1.8 miles. Then LEFT on SR326 for 9 miles to I-75 North. Continue North on I-75 to Exit 399 43 Miles. Exit at Exit 399 and proceed to "T" intersection at light. Turn LEFT, South on RT 441 and travel approx. 100 feet, turn LEFT at Waffle House. Follow signs to Travelers Campground. This turn is crossing head on traffic, be careful, if necessary proceed straight ahead to traffic light and turn around and enter campground with traffic flow.

Arrival Time between ^{12:00} ~~11:00~~ AM to ^{2:00} 1:00 PM. Distance: 56 miles.

ALACHUA ACTIVITIES

Wed.	3/1,	¹⁰⁰⁰ 09:00 AM 3:30/4:30 05:00 PM	Work crew leaves. Gam# 2. Dinner at Conestoga's, Alachua.
Thurs.	3/2,		Free Day. <i>met Sam & ate at</i>
Fri.	3/3	06:00 PM 08:00 PM	Cookout. <i>had lunch w/ Sam</i> Drivers Meeting.

Suggest drive to Micanopy - Lunch at Old Florida Cafe, very small place filled with antiques.

Suggestion: - Cross Creek - Marjorie Kinnan Rawling's Cracker Homestead.

Suggestion: High Springs - Turn RIGHT on SR 441N to traffic light in High Springs approx. 6 miles. Turn LEFT onto SR41 into town. Downtown approx. 2 blocks.

Samson 441

Achua Campground, Achua, FLa



APRIL
E/W 207 E

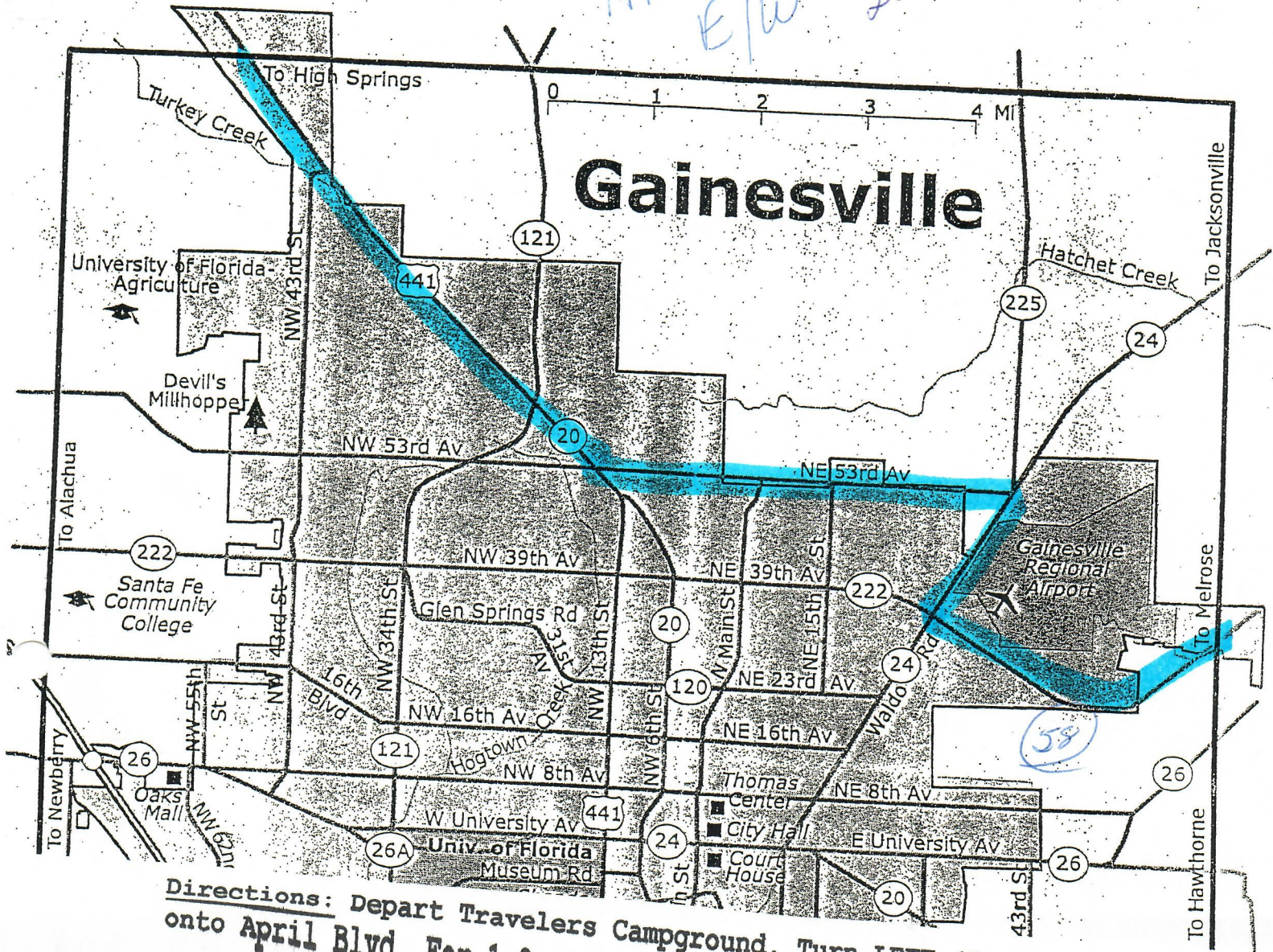

Directions: Depart Travelers Campground, Turn LEFT (South) onto April Blvd. For 1.2 miles. Turn LEFT onto US441S for 12.6 mi. Turn LEFT onto NE53rd Ave (CR232). Continue 4 miles to SR 24 (Waldo Rd). Turn RIGHT ON SR 24 FOR 1.4 MILES TO NE 39 Ave (SR 222). Proceed 4.5 miles to SR 26. Continue on SR26 for 5.7 miles to Orange Heights. Junction of SR 26 & US 301S. Approximately 9 miles on US 301S. Turn LEFT onto SR-20E Turn RIGHT (East) onto US-17 (Reid St.) for 2.7 mi. Turn LEFT onto SR-207 for approximately 7.1 miles. At 67.4 miles arrive at St. Johns Fairground.

821
12.6
833.
4
837.

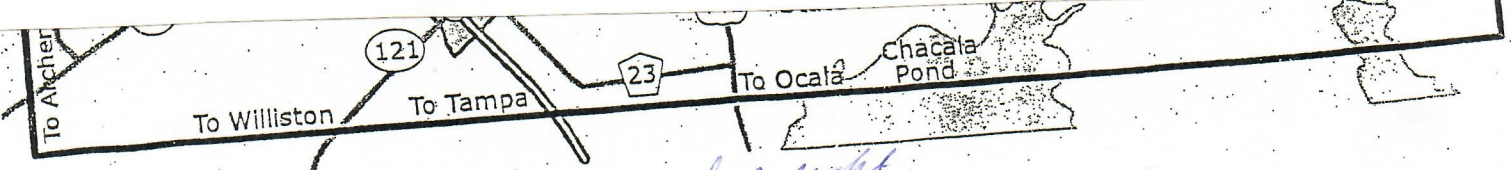

Campground on right

THE FLORIDA FANTASY"

MARCH 4 TO MARCH 7, 2006

Welcome to ST. Johns Fairground, Elkton, FLServices: E/W/D

Tel: 321-243-2789 (Al's Cell)

Arrival Time -Between ^{11:00}10:00 AM to ^{1:00}2:00 PM.

Directions: Depart Travelers Campground, Turn LEFT (South) onto April Blvd. For 1.2 miles. Turn LEFT onto US 441 (SR 20) for 16.2 mi. Turn LEFT onto SR-20 (W University Ave.) for 44.5 miles. At 62 miles turn LEFT (west) onto SR-20 (S 9th ST) for 0.3 mi. Turn RIGHT (East) onto US-17 (Reid St.) for 2.7 mi. At 64.9 miles from Travelers Cg. Turn LEFT onto SR-207 for 7.1 miles. At 76.8 arrive at St. Johns Fairground.

ST. AUGUSTINE ACTIVITIES

Sat.	3/4	^{8:30 AM} 07:00 AM	Work Crew Leaves Travelers Campground. <i>Arrival 11-1:00</i> <i>Ghost Walk</i>
Sun.	3/5	08:30 A.M. 9:00AM	Leave for Trolley Tour of St. Augustine. Meet at Old Jail. ON & Off privileges for 3/5 & 3/6.
Mon.	3/6	<i>meet 10:10</i> 10:00 A.M.	San Sebastian Winery Tour begins at 10:30am. Possible Ghost Walk. 8:00
Tue.	3/7	04:00 PM <i>6/4 5:00</i> 07:30 P.M.	Leave for Dinner at Barnacle Bills Sea Food House for 5:00 PM dinner. Drivers meeting in building.

**** Tickets have been bought for the Trolley Ride. You can get off and on at your leisure. I suggest you take the complete tour around the city and then walk the areas you like. We park our vehicles at the Old Jail for the day.

Suggested Activities and Tours

Ponce De Leon Inlet Lighthouse - Oldest House .- Ghost Walk
Ponce De Leon's Fountain of Youth - Oldest Store Museum.
St. Augustine Lighthouse and Museum - oldest Wooden Schoolhouse.

Alachua to St. Johns Fairground, Elkton, FL

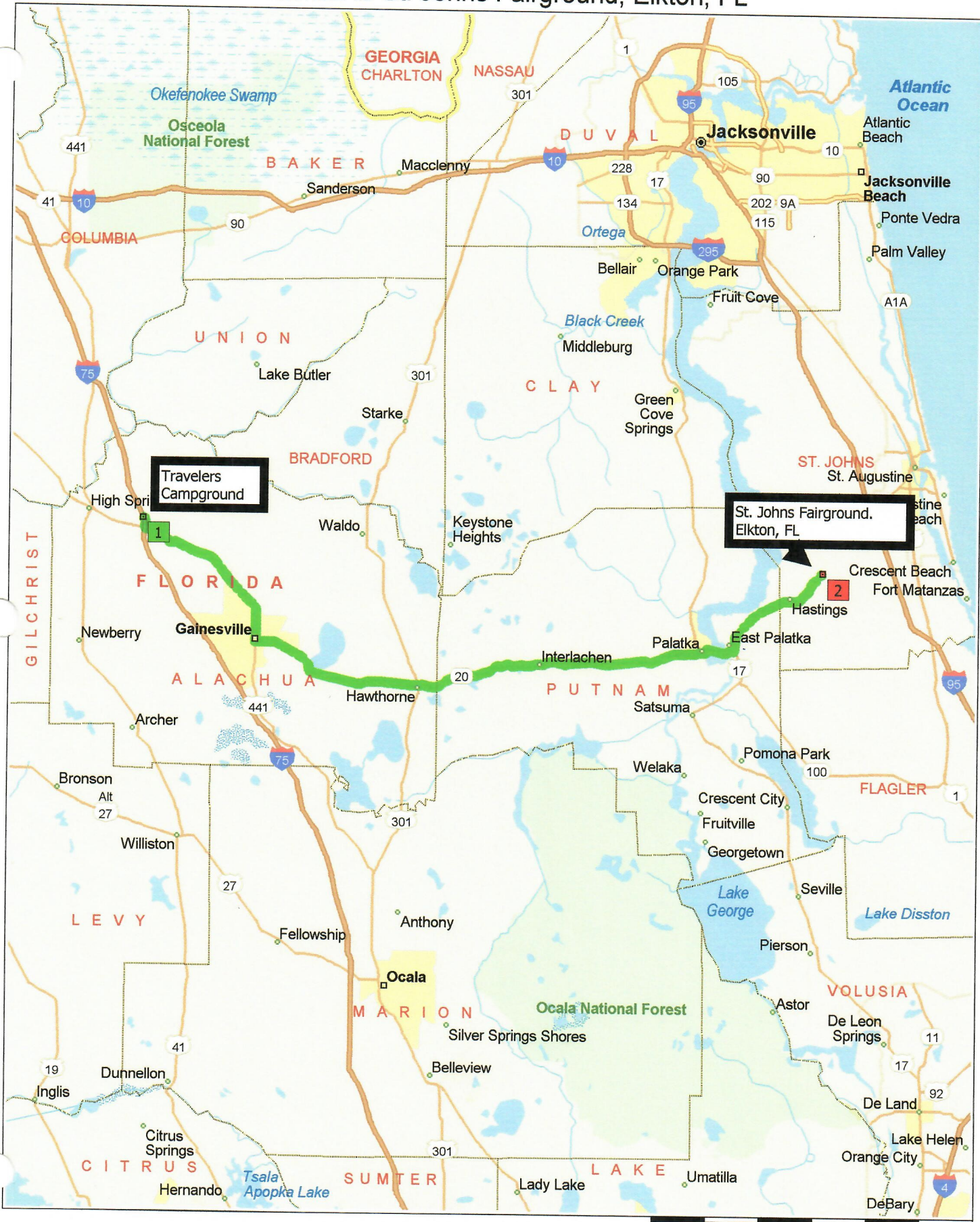

Travelers Campground

St. Johns Fairground, Elkton, FL

"THE FLORIDA FANTASY"

March 8 to March 11, 2006

Welcome to Blue Parrot RV Resort
40840 CR 25, FL, Lady Lake, Fl 32157

Services: E/W/S/C

Tel: 352-753-2026

Directions: Depart Saint Johns Fairground, proceed West on County Road 207 to US 17 (approx. 13 miles). Turn South on US 17 and proceed 40 miles to Barberville and SR40W. Turn RIGHT on SR40W for 14 miles to Wildcat Lake and SR 19S. Turn LEFT on SR 19S for 15 miles to SR 42W in Altoona. Turn RIGHT onto SR 42W for 18 miles. At traffic light turn LEFT on ~~US~~25 for approximately 3 miles. Entrance to Blue Parrot RV Resort on LEFT.

DO NOT ARRIVE BEFORE STATED TIME, YOU WILL NOT BE PARKED.

Arrival Time - Between 1:00 and 3:00 PM. Distance: approx. 103 miles.

Blue Parrot ACTIVITIES

Weds. 3/8	08:00 am 03:30 pm	Depart Saint Johns Fairground. Gam 3 3:30 to 4:30 pm. Review tour in Mt. Dora.
Thurs. 3/9	08:00 am 12:00 pm	Leave for Trolley Tour of Mount Dora. Tour at 11:00 am 9:15 Lunch in The Beauclaire Restaurant in Lakeside Inn.
Fri. 3/10		Free day.
Sat. 3/11	08:00pm	Drivers meeting.

Entertainment every night in the "Villages" Square.

St. Johns Fg. to Blue Parrot Resort

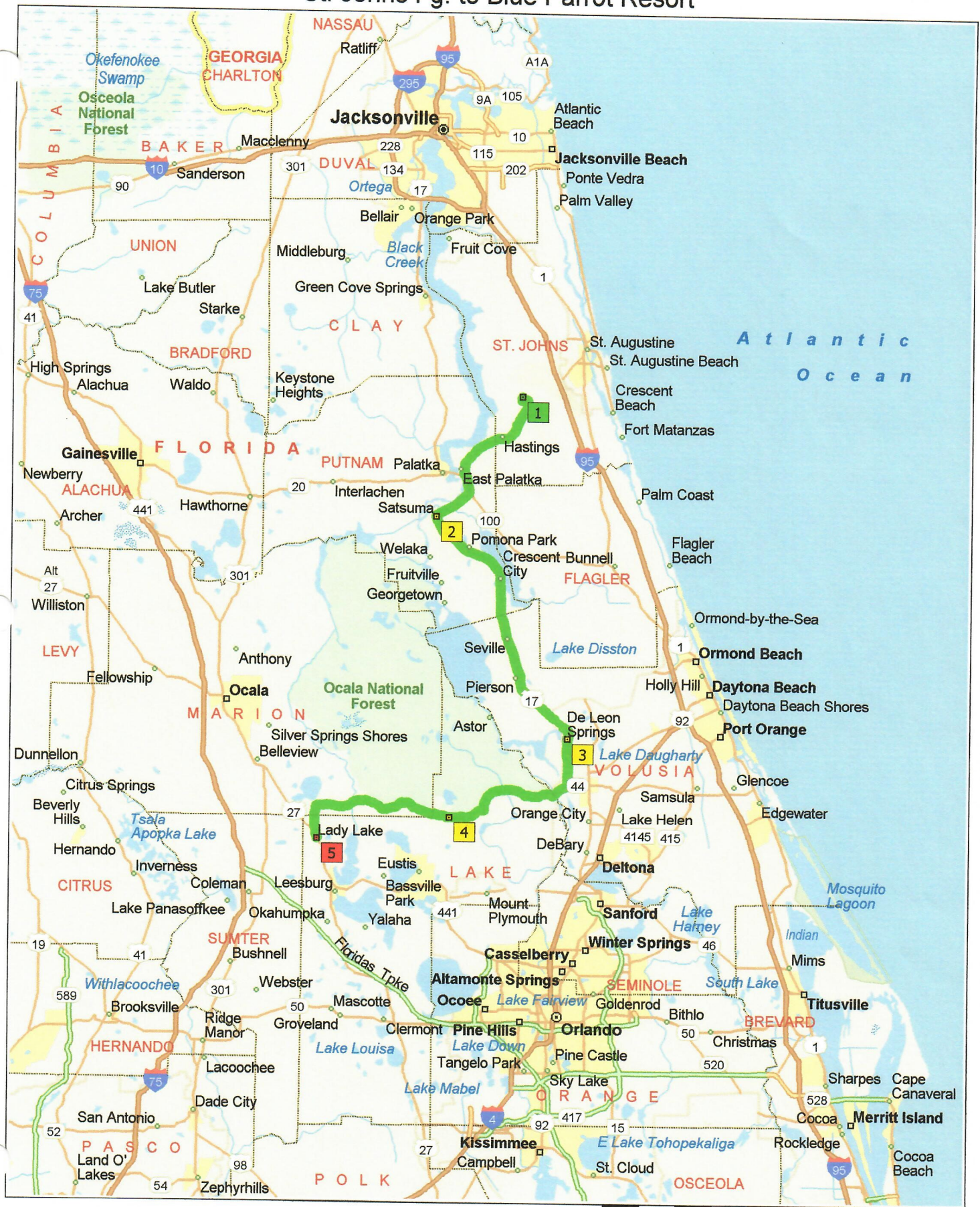



Arts, crafts and classes

- Bible study
- Craft classes including art, canning, sewing, quilting, quilling and pine needle
- Guest speakers during season
- Indoor and water exercise classes
- Bingo
- Cards
- Craft show
- Pets welcome

	<p>Driving Directions:</p> <p>From Tampa, take Hwy 60 to Hwy 27 North, exit CR 25N.</p> <p>Call us for additional directions.</p>
--	--

 <p>BLUE PARROT RV RESORT</p>	<p>Blue Parrot RV Resort 40840 County Road 25 Lady Lake, FL 32159 352-753-2026</p>
---	---

Join us at the Blue Parrot RV Resort and enjoy all the best of Florida RV living. Tranquility is the best description of our resort in central Florida, with convenience running a close second. It's an easy drive to the major Florida attractions, including Disney World, Busch Gardens, Silver Springs and Daytona Beach, but you'll think we're in a world apart as you savor our peaceful surroundings. Lots of activities and sunshine await ... we hope to see you soon!

"THE FLORIDA FANTASY"

MARCH 12 TO MARCH 15, 2006

Welcome to The Great Outdoor Resort
125 Plantation Drive, Titusville, FL 32780

Services: E/W/D

Sanford left lane 46 goes left to 95

Tel: 1-800-621-2267

Directions - Depart Blue Parrot RV Resort, Turn LEFT onto CR25 for 1.3 miles. Turn RIGHT (South) onto US-27-441 for 7.1 miles. Follow US 441 signs to Orlando. Watch for sign "To SR46" just prior to exiting US441 to the RIGHT. Turn LEFT onto SR46. Proceed East on SR-46 to join I-95. Turn RIGHT onto I-95 South. Exit at Exit 215. Turn RIGHT ONTO SR50. Great Outdoor Resort ¼ mile on South side of road. (Approx. 3 blocks - move to LEFT lane ASAP and watch for Arches to Great Outdoor Resort. Proceed to Guard House (left lane). Follow signs to Welcome Center.

Distance: 90 miles. Arrival Time - Between 1:00 PM and 3:00 PM

Titusville ACTIVITIES

Sun.	3/12	08:00 AM <i>4:00 - 5:00</i>	Work crew departs Blue Parrot Cg. <i>6 AM #4</i>
Mon.	3/13	08:00 AM <i>8:45 AM</i>	Everyone leaves for Kennedy Space Center. Arrive by 9:00 AM. <i>Car pool</i>
Tues.	3/14	09:00 AM <i>6:00</i>	Bus to Disney World or Epcot.
Wed.	3/15	05:00 PM 08:00 PM <i>OK</i> <i>0800 pm</i>	Dinner at Dixie Crossroads. Drivers Meeting in building . <i>Tent</i>

Direction to Kennedy Space Center: Turn RIGHT exiting park on Rte. 50, follow Rte. 50 to Rte 405, follow Kennedy Space Center signs to the Space Center. Approx. 1/4 miles to I-95, crossing under I-95 move to RIGHT lane, in approximately .2 miles turn RIGHT on Rte.405 (Columbia Rd.). You are 5.4 miles to gate. Passing gate proceed 5.7 miles to entrance to Kennedy Space Center.

Direction to Dixie Crossroads: cross under I-95, move to LEFT lane and turn left onto I-95. Proceed North to Exit 220 (old 80). East on Rte. 406 to Dixie Crossroads. (1.0 miles from exit 220).

Restaurant located on Right side of road.

Walmart out right

Blue Parrot Resort to Great Outdoors, FL



21/21

"THE FLORIDA FANTASY"

MARCH 16 TO MARCH 17, 2006

Welcome to Phipps Park
2175 Locks Rd. Stuart, FL 34997Services: Water available - Dry - 2 Dump Stations
Tel: 772-287-6565

Directions - Depart Great Outdoor Resort, Proceed East on SR 50 to I-95, turn south on I-95 to Exit 101, Turn RIGHT at stop sign onto Rte 76W and (go over turnpike) to Locks Rd., HARD TO SEE. It is the 2nd road on the right departing I-95. Follow signs to St. Lucie Lock Recreation Area. Approximately 1.3 miles - turn RIGHT after crossing the Bridge (just passed a large sign Gregor Wood on the right) for Phipps Park. Watch this turn comes up fast, Proceed .4 miles to entrance. (~~WATCH FOR WBCCI SIGNS~~).

Arrival Time - Between 12:30 Noon and 2:30 PM. Distance 124 miles.

STUART ACTIVITIES

Thurs.	3/16	08:00 AM	Work crew leaves. Great Outdoor Resort.
		04:30 PM	GAM #5 followed by Pizza Party. + ice cream
Fri.	3/17	09:00 AM	Lock & Dam Tour. on your own
		08:00 PM	Drivers Meeting.
		8:30	Long Tail

Suggestions : Lock & Dam Tour: Walk around Canal build^d by the Corp of Engineers.

Navy Seal Museum - Outstanding Exhibits, Retired Seals volunteer to run museum. A unique Museum dedicated exclusively to preserving the artifacts and committing to history the deeds of American's valiant Frogmen.

125 Plantation Dr, Titusville, FL 32780 to 2175 SW Locks Rd, Stuart, FL 34997



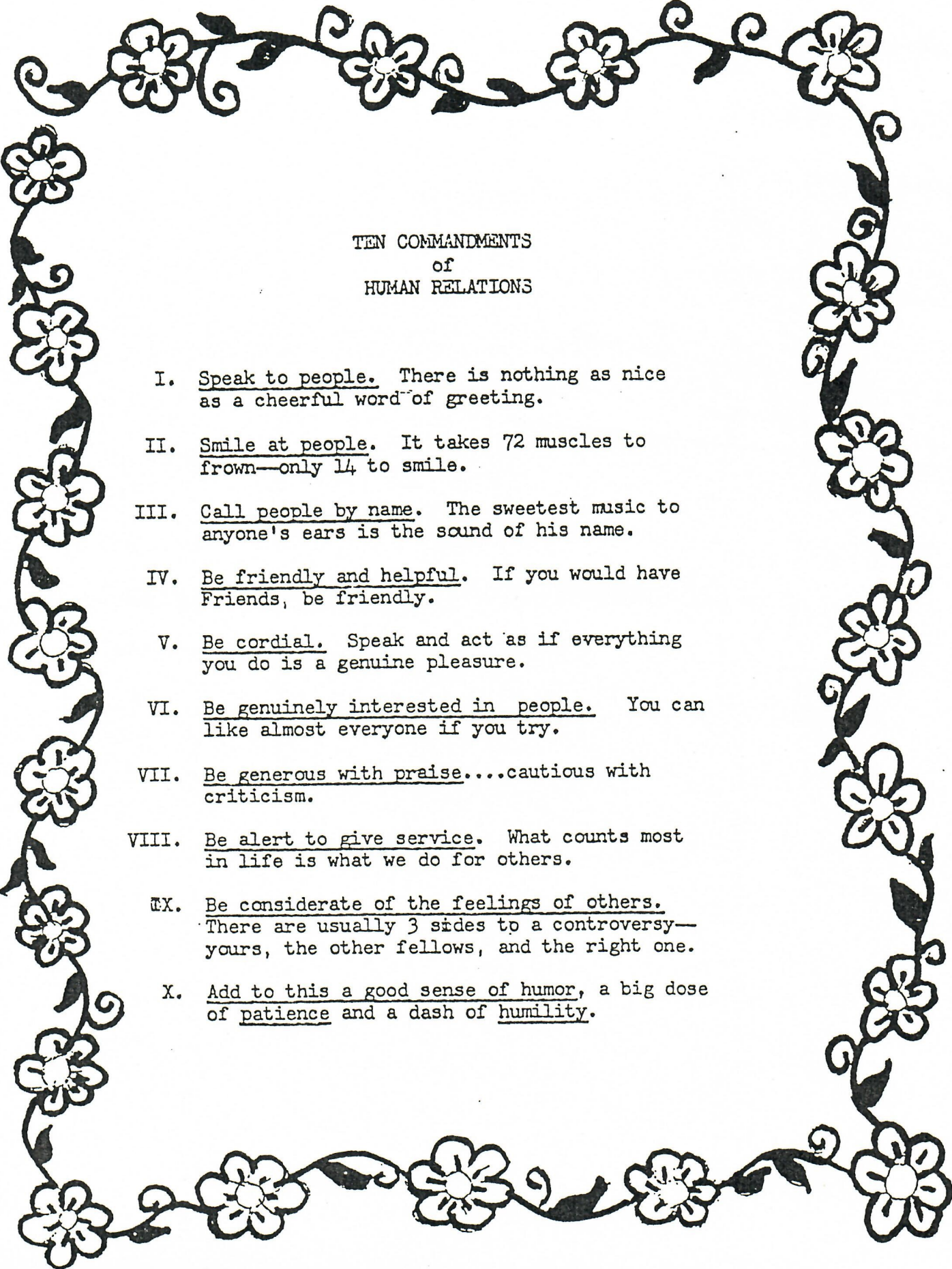

TEN COMMANDMENTS
of
HUMAN RELATIONS

- I. Speak to people. There is nothing as nice as a cheerful word of greeting.
- II. Smile at people. It takes 72 muscles to frown—only 14 to smile.
- III. Call people by name. The sweetest music to anyone's ears is the sound of his name.
- IV. Be friendly and helpful. If you would have Friends, be friendly.
- V. Be cordial. Speak and act as if everything you do is a genuine pleasure.
- VI. Be genuinely interested in people. You can like almost everyone if you try.
- VII. Be generous with praise....cautious with criticism.
- VIII. Be alert to give service. What counts most in life is what we do for others.
- IX. Be considerate of the feelings of others. There are usually 3 sides to a controversy—yours, the other fellows, and the right one.
- X. Add to this a good sense of humor, a big dose of patience and a dash of humility.

*August
2/21*

"THE FLORIDA FANTASY"

MARCH 18 TO 28, 2006

dirty

Welcome to Florida City Campground & RV Park
601 NW 3rd, Florida City, Florida 33034

Services: E/W/S

Tel: 305-248-7889

Directions - Depart Phipps City Park, Bear South onto SW Tropical Ave. for .7 mi. Turn RIGHT (South) onto SR76 (SW Kanner Hwy) to US98 (US441). Follow Us 441 (US 98 turns at Canal Point), continue to follow US441 to US 80. Follow US 80 to South Bay where you will join US 27 South. Take CR 997 *right on* to NW 12th St. Turn LEFT onto 3rd Ave. Florida City Campground & RV Park on LEFT. Distance: 141 miles, ETE: Allow 5 hrs.

Arrival Time - Between 12:00 Noon & 2:00 PM.

FLORIDA CITY ACTIVITIES

Sat.	3/18	08:00 AM 03:00 PM <i>—</i>	Work crew leaves Stuart. Leave for Guided Tour of Redland Fruit & Spice Park.
Sun.	3/19	05:00 PM	Cruise ship leaves Miami dock. <i>Bayou</i>
Mon.	3/20	Cruise	Day at Sea. - <i>picnic at Penny Kemp & boat ride</i>
Tue.	3/21	Cruise	Dock at Belize. <i>Wal-mart</i>
Wed.	3/22	Cruise	Dock at Roatan <i>Everglades</i>
Thurs.	3/23	Cruise	Grand Cayman. <i>wash</i>
Fri.	3/24	Cruise	Cozumel.
Sat.	3/25	Cruise	Sea.
Sun.	3/26	Miami	Return from cruise.- morning.
Mon.	3/27	09:00 AM	Air Boat Tour and Alligator Farm.
Tue.	3/28	09:00 A.M. 08:00 P.M.	Leave for Everglades National Park. Drivers Meeting.

*right Attenuate
summe Domes Parkway - right -*

Coral Castle

"THE FLORIDA FANTASY"

March 29 TO April 2

Welcome to Sunshine Key Campground & RV Park
38801 Overseas Hwy, Big Pine Key, FL 33043-3518

Services: E/W/S/C.

Tel: 800-852-0348

Directions - Depart Florida City Campground, Turn LEFT onto W Davis Pky. Turn RIGHT (South) onto SR-997 (N Krone Ave.) You will merge with Hwy 1, proceed on Hwy 1 to Mile Marker 39. Turn RIGHT into campground. Motorhomes disconnect upon arrival

Distance: 90 miles, Arrival Time - Between ^{12:30 - 2:30} ~~2:00 PM~~ & 4:00 PM.

SUNSHINE KEYS ACTIVITIES

Wed.	3/29	^{9:00} 07:30 AM 04:30 PM 06:00 PM ^{7:00}	Work crew leaves for Sunshine Key. GAM # 6 Catered Dinner. <i>Spaghetti Supper</i>
Thurs.	3/30	08:00 AM 09:00 AM	Depart for Conch Tour Train. Conch Train Tour of Key West.
Fri.	3/31	08:30 AM 09:00 AM	Depart for Pigeon Key. Arrive at Pigeon Key.
Sat.	4/1	08:00 PM	Free Day.
Sun.	4/2	05:00 PM ^{5:30}	Banquet at Key Colony Inn. <i>Key Colony Beach</i>

Key West, FL - Conch Tour Train - Included in Kitty Fee Duration: 1 hour. Travel through 400 years of Key West history. Get an exciting preview of over 60 of the most unusual historical sites you've ever seen. As the tour makes its way over some 14 miles of old and new Key West, you meet Key West history face to face, going through the Spanish Conquistadors, pirates and great wrecking days. Key West is the southern most city in the continental U.S. It's only 1 1/2 miles wide by 4 miles long, and sits right between the Gulf of Mexico and the Atlantic Ocean. That made it pretty convenient for the pirates. As the train winds its way around the area you will pass the old lighthouse plus some of the most beautiful and colorful conch shells you will ever see. You will pass the harbor and witness all of its activity. The Key West shrimp fleet is a colorful sight.

601 NW 3rd Ave, Homestead, FL 33034 to Sunshine Key Resort



601 NW 3rd Ave, Homestead, FL ...
 601 NW 3rd Ave
 Homestead, FL 33034

Sunshine Key RV Resort

