

# 2022



## Competition dates:

June 3/4/5 –  
Caledon Equestrian Park

July 22/23/24 –  
Angelstone Tournaments

August 19/20/21 –  
Caledon Equestrian Park

October 7/8/9 –  
Angelstone Tournaments



[www.caledondressage.ca](http://www.caledondressage.ca)

At Angelstone Tournaments – 8720 Wellington County Rd 50, Erin, ON  
And Caledon Equestrian Park – 200 Pine Ave, Caledon, ON

[Sponsors](#)

[Official EC Canada Statement](#)

[Contacts](#)

[The Equestrian Canada Statement of Principle](#)

[CDI](#)

[General rules](#)

[Biosecurity](#)

[Entries](#)

[Entry fees](#)

[Cancellations and refunds](#)

[Show details](#)

[Coaching and officials](#)

[Bronze classes](#)

[Silver classes](#)

[Gold classes](#)

[Ontario Equestrian Dressage Development Series](#)

[Prizes](#)

[About Angelstone](#)

[About Caledon Equestrian Park](#)

# ELITE SPONSORS

Thank you to all of our sponsors that help to make our shows so successful!

**ANNA DI REZZE**  
&  
**PETER**  
**BABISHUK**



Maple Lane Equestrian Trailers

**Two Horse Trailers for Riders On the Move!**  
Tow With Your SUV  
Only 4% LTW  
Self Braking  
www.maplelanetrailers.com  
1.866.235.3401

Staycation  
Finance Promotion  
No Money Down!  
No Payments!  
No Interest!

**BOCKMANN**

You Need:  
Tow Capacity: 3500lbs  
V6 or Turbo 4 Cylinder  
Class II - Class III Hitch

Call or Click to Experience the Freedom!

Follow us on Face Book, YouTube & Instagram

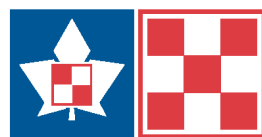
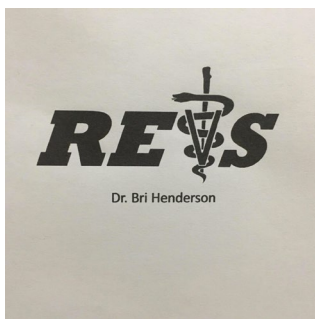

**Purina®**

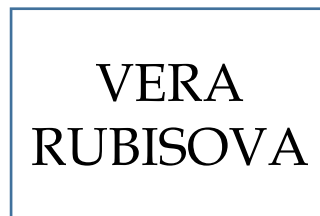

If you are interested in becoming a sponsor, please contact  
Maya Markowski at [maya\\_817@hotmail.com](mailto:maya_817@hotmail.com)

# EXECUTIVE SPONSORS

Thank you to all of our sponsors that help to make our shows so successful!

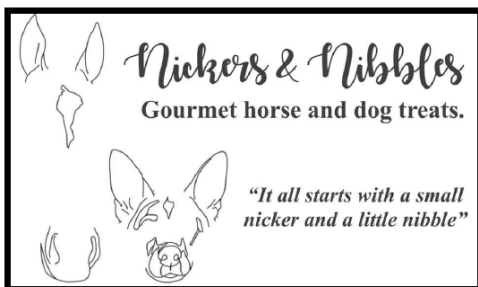
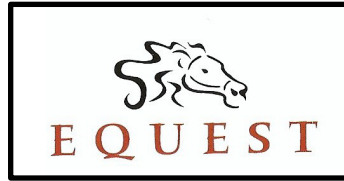

If you are interested in becoming a sponsor, please contact  
Maya Markowski at [maya\\_817@hotmail.com](mailto:maya_817@hotmail.com)

# Official Equestrian Canada Statement

The Caledon Dressage Bronze competitions are sanctioned as a Bronze competition of Equestrian Canada 11 Hines Rd, Suite 201, Ottawa, Ontario, K2K 2X1 and is governed by the rules of EC.” (A602.1)

The Caledon Dressage Silver competitions are sanctioned as a competition of Equestrian Canada 11 Hines Rd, Suite 201, Ottawa, Ontario, K2K 2X1 and is governed by the rules of EC.” (A602.1)

The Caledon Dressage Gold competitions are sanctioned as a Gold competition of Equestrian Canada 11 Hines Rd, Suite 201, Ottawa, Ontario, K2K 2X1 and is governed by the rules of EC.” (A602.1)

The Caledon Dressage competition on July 22-24 is sanctioned as a Platinum competition of Equestrian Canada 11 Hines Rd, Suite 201, Ottawa, Ontario, K2K 2X1 and is governed by the rules of EC.” (A602.1)

Per Article A801, every entry at an EC sanctioned competition shall constitute an agreement by the person responsible that the owner, lessee, trainer, manager, agent, coach, driver or rider and horse shall be subject to the EC constitution and all rules of EC and any additional rules set by the competition. It is the responsibility of all individuals participating in any capacity in EC sanctioned competitions to be knowledgeable regarding the EC constitution and the applicable rules of EC and the additional rules, if any, imposed by the competition. Do not participate in this EC sanctioned competition in any capacity if you do not consent to be bound by the constitution and rules of EC and any additional rules imposed by the competition. (A602.7)

Every class offered herein is covered by the rules and specifications of the current rules of EC and will be held and judged in accordance with the EC Rule Book. (A602.2)

## Contacts

Show Manager and Secretary :  
Andrew Woodley  
571 Poth St, Welland, ON, L3B 5N8  
519.807.0951  
Fax number: 1-866-367-4519  
[caledondressage@gmail.com](mailto:caledondressage@gmail.com)

On-Call Veterinary  
Services: Manning Equine  
Veterinary Services  
519-855-9983  
Emergency pager:  
905-951-4711

On-Call Blacksmith:  
Paul Fischbach  
519-855-6192

Statement of Principles – Horse Welfare. EC supports adherence to humane treatment of horses in all activities under its jurisdiction. 10. EC is committed to:

- a) upholding the welfare of the horse, regardless of monetary value, as a primary consideration in all activities;
- b) requiring that horses be treated with kindness, respect, and the compassion that they deserve, and that they never be subjected to mistreatment;
- c) ensuring that owners, trainers, and exhibitors and their agents exercise appropriate care and responsibility in the handling, treatment, and transportation of their horses, as well as horses placed in their care for any purpose;
- d) providing for the continuous wellbeing of the horse by encouraging routine inspection and consultation with health care professionals and competition officials to achieve the highest possible standards of nutrition, health, comfort, and safety;
- e) continuing to support scientific studies on equine health and welfare;
- f) requiring owners, trainers, and exhibitors to know and follow their sanctioning organization's rules, and to work within industry regulations in all equestrian competitions; and,
- g) reviewing, revising, and developing competition rules and regulations that protect the welfare of the horse.

In determining whether conduct or treatment is cruel, abusive or inhumane, the standard to be applied will be the conduct or treatment expected of a reasonable person who is informed and experienced in equine training and exhibition procedures.

Individuals who interact with horses must also adhere to EC's policies as they relate to horse welfare.

For all CDI 2\*/Am/U25/Y/J/Ch Competitors and Owners  
For the complete FEI Definite Schedule see  
[www.caledondressage.ca](http://www.caledondressage.ca)

All entries must be entered through FEI registration at your National Federation (EC) as well as the Caledon Dressage online entries.

**Freestyle classes** Junior Freestyle, Int 1 Freestyle, Medium A.B Freestyle and U25 Grand Prix Freestyle are NOT compulsory. If the athlete qualifies with two (2) horses for the freestyle test or any test that is considered as a final and only one (1) horse is allowed to participate, the athlete may select which horse to start. (FEI 425.3.2.5)

**FEI Amateur Classes:** Athletes from 26 years. Athletes must have no ranking on the FEI Dressage World Ranking List at the date of definite entry. Athletes living abroad may compete in Events of their host country, with permission from the NF of their host country. FEI Passport not required if competing in their home country, however these horses must have a National Passport and be registered with their NF, be identifiable by diagram, and have a valid vaccination certificate.

**Stabling:** All CDI horses must be stabled on site and must meet vaccinations requirements.  
**Horse Inspection: Thursday, Thursday July 21 at 4:00PM. For additional information see CDI Information board at Angelstone.**

**CDI Awards Ceremonies:** Top three (3) to present themselves for all awards ceremonies.

**CDI NO SHOWS / WITHDRAWALS:** Amount charged: Total amount of Entry fees (in full) if the entry is still in the FEI system the day after definite entry. It is the sole responsibility of the rider to inform the National Federation of a withdrawal to ensure that the entry is out and removed from the FEI Entry System by the date of definite entry. Failure to do so will result in entry fees being charged.

Friday	Saturday	Sunday	Class name	Fee (hst inc)
501			Prix St-Georges (CDI 2*)	\$135.00
	502		Intermediate 1 (CDI 2*)	\$135.00
		503	Intermediate 1 Freestyle (CDI 2*)	\$135.00
504			Intermediate A (CDI 2*)	\$135.00
	505		Intermediate B (CDI 2*)	\$135.00
		507	Intermediate A/B Freestyle (CDI 2*)	\$135.00
508			Intermediate II (CDI 2*)	\$135.00
	509		Grand Prix (CDI 2*)	\$135.00
510			Prix St-Georges (CDI AM)	\$135.00
	511		Intermediate 1 (CDI AM)	\$135.00
		512	Intermediate 1 Freestyle (CDI AM)	\$135.00
513			Intermediate A (CDI AM)	\$135.00
	514		Intermediate B (CDI AM)	\$135.00
		516	Intermediate A/B Freestyle (CDI AM)	\$135.00
517			Intermediate II (CDI AM)	\$135.00
	518		Grand Prix (CDI AM)	\$135.00
519			Intermediate II (U25)	\$135.00
	520		Grand Prix 16-25 (U25)	\$115.00
		521	Grand Prix Freestyle (U25)	\$115.00
522			Children's Preliminary A (CDI CH)	\$115.00
	523		Children's Team Test (CDI CH)	\$115.00
		524	Children's Individual Test (CDI CH)	\$115.00
525			Junior Team Test (CDI J)	\$115.00
	526		Junior Individual Test (CDI J)	\$115.00
		527	Junior Freestyle (CDI J)	\$115.00

1. 2022 Equestrian Canada rules will apply. All exhibitors are responsible for knowing these rules ([www.equestrian.ca](http://www.equestrian.ca))
2. Judge's and Steward's decisions are final.
3. All athletes, regardless of age or level of competition, must wear properly fitted and fastened safety approved protective headgear at all times when mounted at any EC-sanctioned Dressage competition at the event location.

**Protective headgear must be certified under one of the following standards: ASTM (American Society for Testing Materials), or SEI (Safety Equipment Institute, Inc.); BSI/BS EN (British Standards Institution); EN (European Union Standards; AS/NZS (Australian/New Zealand Standards; or CE VG1 01.040 2014-12.**

Note: At the tack check which follows the test, the steward may ask the rider to dismount so that the helmet may be inspected for the above approved standards.

4. The Caledon Dressage Association, Angelstone Tournaments and all their volunteers, Officials and employees will not be held responsible for any loss, damage or injury incurred to person, animal, or personal property while on the show grounds.
5. The Caledon Dressage Association reserves the right to refuse entry to any person or horse and to govern all conditions of the show.
6. All Gold, Silver and Bronze protests must be submitted in writing to the show secretary within 48 hours of the completion of the class concerned. A \$100.00 cash deposit must accompany the protest and will be forfeited if the protest is not sustained. (EC A1204)
7. For Gold and Silver entries, a horse recording number must be provided with the entry before competition numbers will be issued and the horse is allowed to compete.
8. It is recommended that horses have a current (within six months) negative coggins test.
9. For Gold and Silver entries, both owner and rider must be members in good standing with EC and the OE. Proof of EC and OE memberships for rider and owner must be submitted with the show entry. Temporary Horse Recordings/Sport licences are available for purchase at the show for Silver and Gold competitors for the applicable fee as determined by Equestrian Canada.
10. For Bronze and Western Style Dressage entries, both owner and rider must be members in good standing with EC (Bronze or Higher) and the OE. Proof of EC and OE memberships for rider and owner must be submitted with the show entry. Temporary Sport licences are available for purchase at the show for the applicable fee as determined by Equestrian Canada.
11. Persons Responsible, competitors and/or owners who hold valid Sport Licenses, but at a lower level than required, may purchase Single Event Sport License Upgrades at the event. The fee for a Single Event Sport License Upgrade is listed in the current EC Schedule of Fees. A Single Event Sport License Upgrade allows the holder:
  - a) to compete only at the event for which it was purchased; and
  - b) to accumulate points only at the event for which it was purchased.
12. Competition numbers must be worn at all times when the horse is outside of its stall for identification by the steward, while on the show grounds or risk elimination from the show. The handler may wear or carry the number.

## General Rules



13. Any horse on the show grounds and not entered in a class must pay the administration fee plus a class fee of \$35 plus HST in order to receive a bridle tag number to be worn at all times for identification by the steward. All rules of competition and tack apply to non showing horses. All the same requirements apply as to regular entrants (eg. Proof of OEF membership). Horse Recordings are not required.
14. Any horse entered in any class at this competition may be selected for equine medication control testing while at the event location. (A602.5)
15. All horses attending an Equestrian Canada sanctioned competition must have met the requirements of Article A519, Vaccinations. See Rules of Equestrian Canada, Section A, General Regulations, Article A519, Vaccinations. (A602.8) Proof must be provided as part of the required documents to enter the show.
16. All riders must report to the steward immediately following their test for a tack check. Failing to report will result in elimination from that class. In the event of Random Tack checks it is the responsibility of the rider to check with the steward if they had been selected. For full information on Tack Checks see Dressage E. 4. 16
17. All tests (except Western Style Dressage) are available from the 2020 DC Test Booklet or [www.equestrian.ca/sport/dressage](http://www.equestrian.ca/sport/dressage). The tests being used are the 2020 Equestrian Canada tests. FEI tests are available at [Dressage Tests | FEI](#).

**NOTE: In 2020 the USDF Introductory tests replaced the Walk/Trot tests**

18. Western Style Dressage tests are available at [www.westernstyledressage.ca](http://www.westernstyledressage.ca).
19. Para-Equestrian classes will be governed by EC Para rules (Section E Dressage Rulebook)
20. No mounted riding is permitted in the competition rings or parking area during the show. Please only use marked warm-up areas for mounted riding.
21. No hand-walking is permitted in the competition rings or warm-up areas on show days.
22. Use of cellular devices while mounted is prohibited.
23. Please be advised that failure to comply with the Caledon Dressage rules outlined in this prizelist will result in disqualification and no refunds will be issued.
24. Open-toed shoes are not permitted to be worn by any riders, grooms or handlers, coaches and people calling tests and while on the competition grounds.
25. Western Style Dressage classes, if offered, will be Bronze level classes, and follow the rules of WSDAC (Western Style Dressage Association of Canada). Western Dressage classes will be run as miscellaneous classes. These classes are not rated for EC Awards. All other EC rules such as those pertaining to membership, equine medications control and entry status apply to all local and miscellaneous classes held at a sanctioned competition.
26. Horses must be washed / hosed in designated areas only.
27. Dogs MUST be kept on a leash no longer than 6 feet at all times while on the property. Dogs must not be loose in the stabling area and must remain on a leash or in a tack stall for bio safety reasons. There will be a \$100 fee for any disruption to competition caused by a loose dog.
28. Manure must be dumped at designated area. Manure dumping fine: \$100.
29. All parking must be in designated parking area as per competition management. Cars parked in stabling area will be fined \$100 per violation.
30. Refer to the Caledon Dressage website for any COVID 19 related requirements.
31. Caledon Dressage reserves the right to amend these rules at their discretion at any time.

## General Rules (cont'd)

# TIPS TO PROTECT YOUR HORSE AWAY FROM HOME

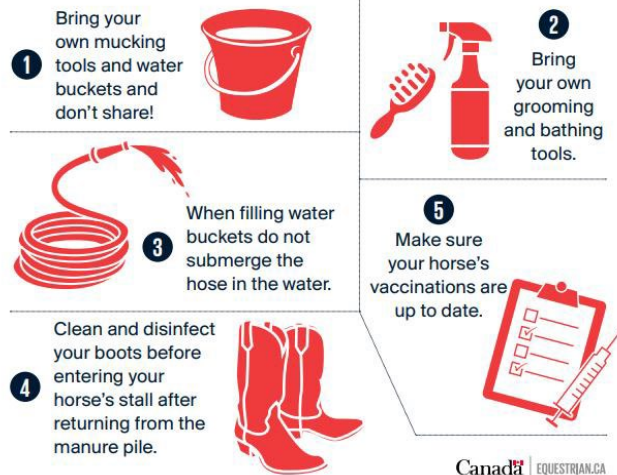

- Stall Labels must be completed for each horse, including the horse name and 24-hour emergency contact information, and place on the horse's stall door.
- You must check your horse's temperature twice a day and record it on the Horse Temperature Chart. A normal horse temperature is between 37.2-38.3 C. Any temperature over 38.8 C (102 F) must be reported to the horse show office and/or horse show veterinarian.
- Do not share feed/water containers or buckets between horses and do not use communal water troughs. While filling a bucket, do not let the hose end touch the bucket or the water in a bucket.
- Sharing tack and equipment puts horses at risk and is not recommended. If tack/equipment must be used by multiple horses, be sure to clean/disinfect it between uses by different horses.
- Observe good hygiene around all horses on the grounds, and especially after handling a teammate's horse prior to touching your horse.
- Wash hands immediately with soap and water, or use disinfectant hand solution after handling horses, especially after contact with the mouth, nose or feces.
- Please use hand sanitizers and indicate the importance of their use to your friends, family and casual visitors.
- All stalls have been cleaned of all manure and bedding. Feel free to sanitize your assigned stall prior to bringing your horse in.
- Do not allow nose-to-nose contact between horses.
- Do not permit your horse to lick or sniff surfaces in common areas. If this does occur, please use a disinfectant wipe on the area.
- If sharing a wheelbarrow, please do not bring it into your horse's stall. Leave it in the aisle.
- Please dispose of manure in designated areas only. Do not put trash in manure pile.
- If your horse develops a fever or signs of illness, contact the show veterinarian or steward immediately.
- Following the competition, it is recommended that all horses be isolated at their home facility for 21 days prior to reintroduction to other horses. If this is not possible, be sure to observe all horses carefully for 21 days.
- Following the competition, all horses should have temperatures taken twice a day for four days, and be observed for abnormal behavior and signs of cough, nasal discharge, discomfort or lameness.

1. Are accepted on a first come first served basis until all riding times are filled or up to the closing date, whichever comes first. Hors Concours entries may be permitted if space allows at the show committee's discretion.
2. Entries can only be made online using the Compete Easy software [www.competeeasy.com](http://www.competeeasy.com)
3. Entries will be limited to meet federal/provincial/territorial, regional and local government COVID restrictions.
4. The office is virtual. EVERYTHING must be done by emailing the office or through [www.competeeasy.com](http://www.competeeasy.com)
5. Riders are required to bring their own re-usable bridle/saddle numbers. A limited number of re-usable numbers will be available for purchase from the organizing committee upon arrival at the security gate. [Click here to see an example](#)
6. Incomplete entries will not be accepted by the system.
7. Late entries (entries received after the closing date) will be charged a \$20 fee and will only be accepted if there is room and the entry is complete.
8. Minor changes may be allowed at the show at the discretion of the show office providing there is no impact to other competitors.
9. Payment will be requested online either by credit card or PayPal only.
10. Horses may be entered in up to 4 classes per day per horse/rider combination at Intro, Training and 1st levels, and 3 classes per day at any other level, if time and entries permit (Please see 2022 Dressage E.7.11.9 and/or Para E.6.4.5).
11. Freestyles: Music must be provided via email prior to the show. Only digital copies are acceptable and must be provided electronically.

## Entries



OFFICIAL PHOTOGRAPHER FOR  
CALEDON DRESSAGE



IMAGES CAN BE FOUND AT  
[WWW.RINGSIDEMEDIA.CA](http://WWW.RINGSIDEMEDIA.CA)

[INFO@RINGSIDEMEDIA.CA](mailto:INFO@RINGSIDEMEDIA.CA)

## Bronze Class Entry Fees

English	Western	Fee
Intro, Training, 1st Level	Introductory, Basic, Level 1	\$39.55 (\$35 + HST)
2nd Level, 3rd Level	Level 2, Level 3, Level 4	\$45.20 (\$40 + HST)
4th Level and above		\$50.85 (\$45 + HST)

## Silver Class Entry Fees

Intro, Training, 1st Level	\$45.20 (\$40 + HST)
2nd Level, 3rd Level	\$50.85 (\$45 + HST)
4th Level and above	\$56.50 (\$50 + HST)

## Gold Class Entry Fees

Training, 1st Level	\$50.85 (\$45 + HST)
2nd Level, 3rd Level	\$56.50 (\$50 + HST)
4th Level and above	\$62.15 (\$55 + HST)

Type of Fee	Bronze	Western Style Dressage	Silver	Gold
Stabling and tack stalls	\$120 plus HST (an additional \$50 cleaning fee will also be charged for horse stalls and refunded upon verification that the stall is cleaned at the end of the competition)			
Ship in fee	\$10 plus HST per day			
Admin fee	\$45 plus HST	\$45 plus HST	\$50 plus HST	\$55 plus HST
Medic fee	\$15 plus HST	\$15 plus HST	\$15 plus HST	\$15 plus HST
Dressage Canada Levy	\$10.00/entry	\$10.00/entry	\$10.00/entry	\$10.00/entry
Drug test fee	\$3.50 plus HST	\$3.50 plus HST	\$7.00 plus HST	\$7.00 plus HST
Late entry fee	\$20 plus HST			
Processing Fee	4% of total bill			

1. Cancellations can be made, with no penalty, up to and including the show closing date.
2. After the show closing date a vet/doctor certificate is required and 50% of the **class entry fees only** will be refunded. The vet/doctor certificate, on official letterhead, must be received within 5 business days after the show or the entry fees will be forfeited. Vet/doctor certificates will only be accepted if they pertain to the entered horse/rider.
3. Cancellations made the day of the show will forfeit all entry (incl. administration fees) and stabling fees.
4. Please notify the show secretary of any cancellations, as soon as possible, before and on the day of the show. During the show, please call 519-807-0951 to contact the show secretary.
5. Stabling fees are non-refundable after the closing date.
6. All monies will be fully refunded if the show is cancelled due to the COVID-19 pandemic.

## Cancellations and Refunds



## Maple Lane Equestrian Trailers Smiths Falls ON



HORSE TRAILERS FOR RIDERS

*ON THE MOVE!*

Use Your SUV  
That  
Tows 3500lbs  
V6/Turbo 4 Cyl  
Class II/III Hitch  
2" Ball

Only 4% LTW  
Self Balancing  
Self Braking

Load & Go!



Like us on Facebook!

1.866.235.3401

Call or Click to Experience the Freedom!

[www.maplelanetrailers.com](http://www.maplelanetrailers.com)

1. Show times will be 8:00am to 5:30pm at Angelstone Tournaments or Caledon Equestrian Park– however, the show management reserves the right to adjust these times. Riding times will be available no later than the Thursday prior to the show. **Be sure to confirm ride times daily in case of any changes.** They will be posted on the Compete Easy app.
2. All classes will be held in a 20x60m all-weather ring. Exclusion: Para tests designated for 20 x 40
3. Groups of no more than 5 at one time will be allowed to school in the competition rings on Thursday for 30 minute maximum. We appreciate your assistance here. Stewards will be present.
4. Lunging is in the LUNGING RING ONLY. In the event that the lunging area becomes busy, the stewards will monitor and if necessary, set a schedule.
5. Warm Up for competition MUST take place in the designated warm up area for that particular competition ring. The warm up ring will be available to riders 60 minutes prior to test ride time. If additional hacking/walking/warm up is required this must take place prior to the 60 minutes in the designated flatting/schooling area if space allows.
6. All riders must wear their competition number and protective headgear with harness correctly fastened while mounted on the property; including within the competition rings as per EC 2020 Rules.
7. Stalls and tack stalls are available from noon on Thursday to the end of the day Sunday (7:00pm) for a cost of \$120.00 plus HST for the weekend. Shavings may be pre-purchased for \$12.00 (plus HST) per bag. **Please note that ALL stalls must be cleaned out before leaving the property – a \$50 cleaning fee will be charged with your entry and will be refunded upon verification that the stall is cleaned at the end of the competition).** No stall splitting is permitted.
8. Stalls must be booked in advance. Any unauthorized use of empty stalls will be charged the full \$120 plus HST stabling fee plus a \$50 cleaning fee if required. All horses occupying a stall must be pre-booked with the office for security purposes.
9. EACH HORSE STABLED MUST HAVE A STALL CARD WITH THE FOLLOWING INFORMATION: Competition #, Horse – SHOW NAME, Rider Name and Telephone, (if the rider is a junior, then provide this info for the person responsible and the list of essential personnel connected to the entry. **A template can be found [here](#).**

## Show Details

## Coaching

### A 102 SAFE SPORT ENVIRONMENTS

A102.2 Effective 2022, Coach Status is required to engage in coaching activities at EC sanctioned events.

### A 602.9

The following statement must be included in the prize list of any EC-sanctioned competition:

“When registering for EC sanctioned competitions, athletes must indicate the name of their coach on the entry form or specify that they are selfcoached. Coaches from other countries, must be in good-standing with their home federation and must declare/have proof of insurance . See Rules of Equestrian Canada, Section A, General Regulations, Article 102, Safe Sport Environments.”

### A 802.5 Space must be provided on the entry form for:

k) Name and EC number/USEF number (if applicable) of the athlete’s coach

## Coaching and Officials

### Officials

	Judge	Steward
Show #1 CEP June 3-5	Cara Whitham, FEI 5* CAN Omar Zayrik, FEI 3* MEX Ron King, EC S Vivian Hemsley, EC SM	Kathy Tindale, EC S Lynne Poole, EC S Kristy Nahirniak, EC M Brett Filson, EC S
Show #2 Angelstone July 22-24	Brenda Minor, FEI 4* CAN Sarah Geike, FEI 4* USA Birgit Valkenborg, FEI 3* CAN Joan McCartney, EC S Lynne Poole, EC SM	Lynne Milford, FEI 2* CAN Leslie Kennedy, FEI 1* CAN Kathy Tindale, EC S Scott Foell, EC S Sue Foell, EC S
Show #3 CEP August 19-21	Elizabeth McMullen, FEI 5* CAN Lorraine MacDonald, EC S Doreen Horsey, EC S Sara Alberni, EC B	Lynne Milford, FEI 2* CAN Anne Welch, FEI 2* CAN Kathy Tindale, EC S Scott Foell, EC S Sue Foell, EC S
Show #4 Angelstone Oct 7-9	Joanne Bouwhuis, FEI 3* CAN Beth Murray, EC S Justin Ridgewell, EC S Leslie Kennedy, EC S	Lynne Milford, FEI 2* CAN Anne Welch, FEI 2* CAN Kathy Tindale, EC S Scott Foell, EC S Sue Foell, EC S

# Bronze Show

## Classes

- Introductory (Junior, Adult Amateur & Open)
- Training Level (Junior, Adult Amateur & Open)
- First Level (Junior, Adult Amateur & Open)
- Second Level (Junior, Adult Amateur & Open)
- Third Level (Open)
- Fourth Level (Open)
- Western Style Dressage (Junior, Adult Amateur & Open)
- National Para-Equestrian Dressage Tests
- Eventing Tests (Open)

	Show Date	Closing Date	Tests
Show #1 Caledon Equestrian Park	June 3	May 23	English - Test 1 & TOC Western - Tests A & B
	June 4		English - Test 2 & TOC Western - Test C & TOC
	June 5		English – Test 3 & TOC Western - Test D & TOC
Show #2 Angelstone	July 22	July 11	English - Test 1 & TOC Western - Tests A & B
	July 23		English - Test 2 & TOC Western - Test C & TOC
	July 24		English – Test 3 & TOC Western - Test D & TOC
Show #3 Caledon Equestrian Park	August 19	August 8	English - Test 1 & TOC Western - Tests A & B
	August 20		English - Test 2 & TOC Western - Test C & TOC
	August 21		English – Test 3 & TOC Western - Test D & TOC
Show #4 Angelstone	Oct 7	Sept 26	English - Test 1 & TOC Western - Tests A & B
	Oct 8		English - Test 2 & TOC Western - Test C & TOC
	Oct 9		English – Test 3 & TOC Western - Test D & TOC



# Silver Show

## Classes

- Introductory (Junior, Adult Amateur & Open)
- Training Level (Junior, Adult Amateur & Open)
- First Level (Junior, Adult Amateur & Open)
- Second Level (Junior, Adult Amateur & Open)
- Third Level (Open)
- Fourth Level (Open)
- Prix St. Georges (Open)
- Intermediare 1 (Open)

	Show Date	Closing Date	Tests
Show #1 Caledon Equestrian Park	June 3	May 23	Test 1, PSG, I1 TOC
	June 4		Test 2, PSG, I1, TOC
	June 5		Test 3, PSG, I1, TOC
Show #2 Angelstone	July 22	July 11	Test 1, PSG, I1 TOC
	July 23		Test 2, PSG, I1, TOC
	July 24		Test 3, PSG, I1, TOC
Show #3 Caledon Equestrian Park	August 19	August 8	Test 1, PSG, I1 TOC
	August 20		Test 2, PSG, I1, TOC
	August 21		Test 3, PSG, I1, TOC
Show #4 Angelstone	Oct 7	Sept 26	Test 1, PSG, I1 TOC
	Oct 8		Test 2, PSG, I1, TOC
	Oct 9		Test 3, PSG, I1, TOC

# Gold Show

## Classes

- Training Level (Junior, Adult Amateur & Open)
- First Level (Junior, Adult Amateur & Open)
- Second Level (Junior, Adult Amateur & Open)
- Third Level (Junior, Adult Amateur & Open)
- Fourth Level (Junior, Adult Amateur & Open)
- Prix St. Georges (Adult Amateur & Open)
- Grand Prix (Adult Amateur & Open)
- FEI Test of Choice (Open)
- FEI Young Horse Test of Choice (Open)
- FEI Children, FEI Junior, FEI Young Rider, FEI Young Horse
- FEI Para Equestrian Dressage Tests
- Freestyles (Junior, Adult Amateur & Open)

If more than 3 entries, the following classes will be added, if less than 3 entries they will be part of the FEI TOC

- Inter I, Inter II, Inter A, Inter B, FEI Children, FEI Junior, FEI Young Rider, FEI Young Horse

	Show Date	Closing Date	Tests
Show #1 Caledon Equestrian Park	June 3	May 23	Test 1 & TOC. PSG, GP, FEITOC, FEI YH TOC
	June 4		Test 2, PSG, GP, FEITOC, FEI YH TOC
	June 5		Test 3, PSG, GP, FEITOC, FEI YH TOC, Freestyles
Show #2 Angelstone	July 22	July 11	Test 1 & TOC. PSG, GP, FEITOC, FEI YH TOC
	July 23		Test 2, PSG, GP, FEITOC, FEI YH TOC
	July 24		Test 3, PSG, GP, FEITOC, FEI YH TOC, Freestyles
Show #3 Caledon Equestrian Park	August 19	August 8	Test 1 & TOC. PSG, GP, FEITOC, FEI YH TOC
	August 20		Test 2, PSG, GP, FEITOC, FEI YH TOC
	August 21		Test 3, PSG, GP, FEITOC, FEI YH TOC, Freestyles
Show #4 Angelstone	Oct 7	Sept 26	Test 1 & TOC. PSG, GP, FEITOC, FEI YH TOC
	Oct 8		Test 2, PSG, GP, FEITOC, FEI YH TOC
	Oct 9		Test 3, PSG, GP, FEITOC, FEI YH TOC, Freestyles
			Test 1 & TOC. PSG, GP, FEITOC, FEI YH TOC

### Ontario Equestrian Dressage Development Series

The Ontario Equestrian Dressage Development series intends to promote young dressage horses on their competitive pathway through qualifying classes and a season-end championship.

#### Goals:

1. To develop Ontario horses to be able to compete at an appropriate level for their age
2. To accustom riders and coaches to develop young horses with a steady and well laid out schedule over the summer series
3. To offer a final championship as a goal



### **Divisions:**

- 4 & 5 year olds / Open / 1st Level 1 Test
- 5 & 6 year olds / Open / 2nd Level 1 Test
- 8-10 year olds / FEI PSG Test

The special classes will have enhanced conditions, including two judges and a warm-up training ring.

### **Qualifying Competitions:**

1. Royal Canadian Riding Academy | Gold Dressage | May 27-29
2. Caledon Equestrian Park | Caledon Dressage | June 3-5
3. Royal Canadian Riding Academy | Dressage CDI | June 10-12
4. Angelstone Tournaments | Caledon Dressage CDI | July 22-24

The Ontario Equestrian Dressage Development Series Championship will be at the Royal Canadian Riding Academy Ontario Championships on August 24-28.

Horses and Riders wishing to qualify for the Championship must ride in at least two of the listed competitions, of which one competition must be one of the designated CDI competitions.

All qualified horses must compete in the final championship barring unforeseen circumstances.

Ribbons are provided for 1<sup>st</sup> to 6<sup>th</sup> place and are self-serve pick up in the vendor village.

#### **BRONZE ONLY:**

- A high-point award will be awarded for the highest English dressage overall score per rider status over all levels
- A high-point award will be awarded for the highest Western dressage overall score per rider status over all levels

#### **SILVER ONLY:**

- Caledon Dressage will award an Open Champion and Reserve Champion per level provided there are 3 or more riders at that level.
- In levels where classes are divided by rider status, provided there are 3 or more entries at that level **and** rider status, additional Champion and Reserve will be offered.
- In order to qualify, a rider must compete in all technical tests (TOC classes are not included) at the level taking the best scores from each and averaging them. To be awarded Champion, the combined scores must be over 60%, Reserve Champion 58%.
- Small Tour (PSG and Inter 1) test riders will award an Open Champion and Reserve Champion provided there are 3 or more riders at that level.

#### **GOLD ONLY:**

- Caledon Dressage will award an Open Champion and Reserve Champion per level provided there are 3 or more riders at that level.
- In levels where classes are divided by rider status, provided there are 3 or more entries at that level **and** rider status, additional Champion and Reserve will be offered.
- In order to qualify, a rider must compete in all technical tests (TOC classes are not included) at the level taking the best scores from each and averaging them. To be awarded Champion, the combined scores must be over 60%, Reserve Champion 58%.
- **All FEI classes test riders may be combined provided the criteria above is met.**

## Prizes

### Additional Awards

Caledon Dressage 8 Awards - awarded when a rider receives a mark of 8 or above for all 3 rider co-efficients (Rider's position and seat, Rider's correct and effective use of the aids, Harmony between rider and horse). The rider must be a Caledon Dressage member in good standing. Only one 8 award per rider per year.

# About Angelstone Tournaments

Address: 8720 Wellington County Rd 50, Rockwood, ON N0B 2K0



The Angelstone Tournaments Venue is located near the tranquil village of Rockwood, Ontario, located less than a half hour's drive northwest of Toronto's Pearson International Airport. Our visitors from the United States can reach the venue through the Buffalo, Detroit and Watertown border crossings.

Since 2010, the venue has grown to become one of North America's premier Equestrian Show Jumping Tournament sites and is now home to the Caledon Dressage series. Each passing year brings new additions to the property and in 2013, we expanded our All Weather footing in multiple rings, featured in our Main Stadium, ESI Hunter ring, Astalos ring and 3 warm-up rings. A total of 5 competition rings that stand up to both rainstorms and drought conditions means that horses competing at the venue can be guaranteed perfect footing regardless of the seasonal weather.

Expanding our services this year will also mean the introduction of all new stabling for 1000 horses, a new campground for those competitors with trailers who prefer to live on-site during the Tournament.

Spectators and sponsors will appreciate the attention to detail prevalent throughout the venue's hospitality zones, including décor from award winning designers. The view of the action is second to none. There is no better venue to take in the action of the sport while surrounded by an elite level of personal service and amenities.

We look forward to the opportunity of welcoming you to the venue.

**For information about Angelstone Tournaments,  
please visit [www.angelstone.ca](http://www.angelstone.ca)**

# 2022 Angelstone Show Grounds





## From Guelph:

- Head southeast on Wyndham St N toward Carden St
- Continue onto ON-7
- At the roundabout, continue straight to stay on ON-7
- Turn right onto Main St S/ON-7
- Turn left onto Harris St (signs for County Road 50/Harris Street)
- Continue onto Wellington County Rd 50
- Destination will be on the left

## From Orangeville:

- Head west on Broadway toward 2<sup>nd</sup> St
- Turn left onto John St
- Turn right onto Townline
- Turn right onto Caledon East Garafraxa Rd/Townline
- Continue onto Orangeville Caledon Townline
- Continue onto Caledon East Garafraxa Townline
- Orangeville Caledon Townline turns slightly left and becomes Winston Churchill Blvd
- Turn right onto Wellington 22
- Turn left onto Second Line
- Continue onto Wellington 125
- Turn right onto Wellington County Rd 50
- Destination will be on the right

Directions  
to  
Angelstone

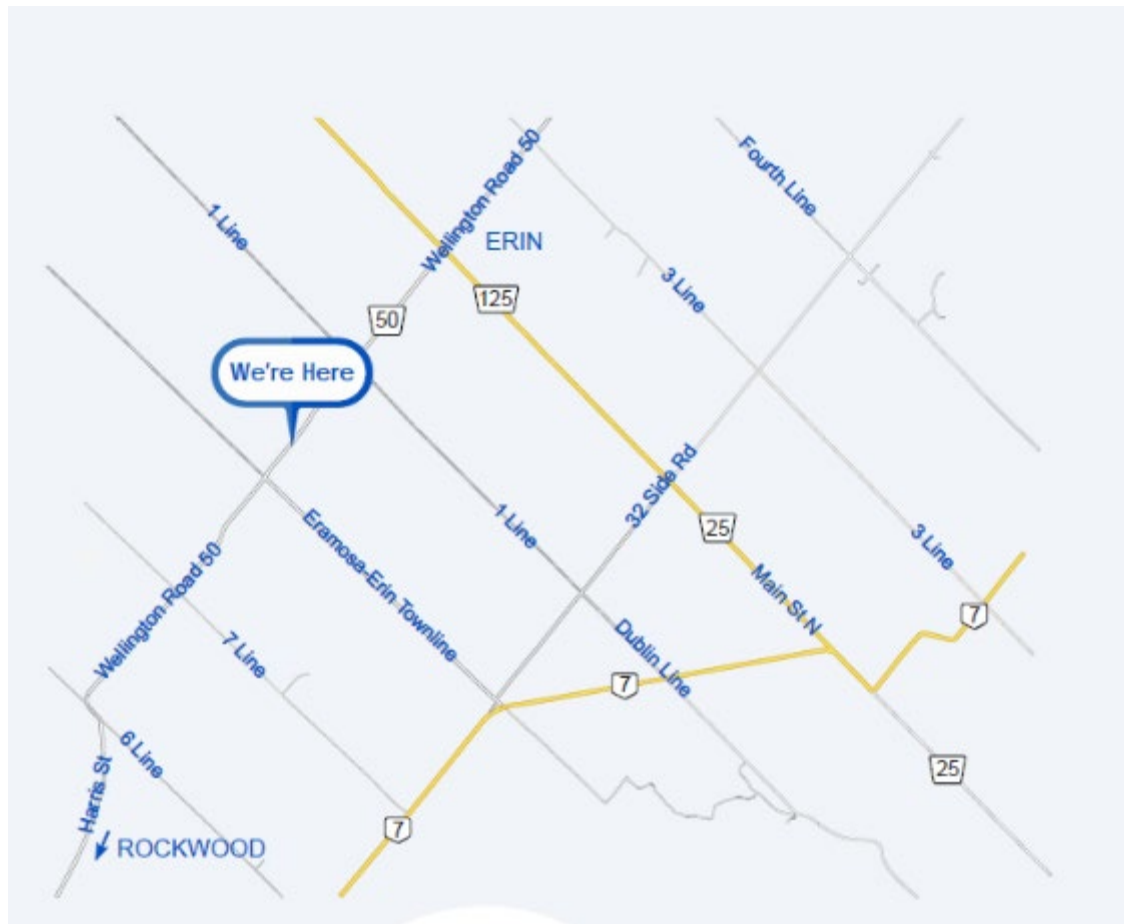

## ON-SITE CAMPGROUND

A limited number of Camper spaces are available at Angelstone show ground. This area is not furnished with picnic tables, washrooms or showers. Tents and open fires are not permitted.

- Rates: \$235/week + HST
- Services: 30AMP permanent power & Water
- Availability: 92 spots / first come first serve basis

<http://angelstone.ca/tournaments/accommodations/camper-space-reservation-silver-dressage/>

### RULES & REGULATIONS (Terms and Conditions)

- Check-in time is after 12:00 pm on Thursday and Check-out time is before 11:00 am on Monday.
- Registered name must be displayed on dashboards or window.
- AST Sanitation (pump out) schedule: Monday & Thursday (grey & black) – serviced by: Campbell’s Sanitation (519-822-1521)
- FIRE & GREY WATER BAN: \$1,000 FINE(from city) will be billed to your account for any open fires and grey water. No open fires are allowed in campgrounds. No dumping of grey water! Keep yourself and others safe and happy. Campsites must be kept clean and tidy at all times.
- We recommend that all campers travel with 40ft extension cords.

## Lodging

### Host Hotel:

#### Best Western Milton

161 Chisholm Dr, Milton, ON L9T 4A6

Hotel Front Desk: [\(905\) 875-3818](tel:9058753818)

Caledon Dressage Preferred Rate: \$145.00 (Double queen room) CAD/night.

\* MUST reserve 14 days in advance of competition for discounted rate –

#### July 21st - July 24th link:

[https://www.bestwestern.com/en\\_US/book/hotel-rooms.66101.html?groupId=3F7LV0F0](https://www.bestwestern.com/en_US/book/hotel-rooms.66101.html?groupId=3F7LV0F0)

#### October 06<sup>th</sup> - October 09<sup>th</sup> link:

[https://www.bestwestern.com/en\\_US/book/hotel-rooms.66101.html?groupId=H77IK7Y0](https://www.bestwestern.com/en_US/book/hotel-rooms.66101.html?groupId=H77IK7Y0)

### Other Accommodations:

#### Days Inn Guelph

785 Gordon St, Guelph, ON N1G 1Y8  
519-822-9112

#### Fairfield Inn & Suites by Marriott

35 Cowan Pl, Guelph, ON N1G 0C1  
519-763-2339

#### Holiday Inn & Suites

601 Scottsdale Dr, Guelph, ON N1G 3E7  
519-836-0231

#### Rockwood Campground

161 Fall Street, Rockwood, ON N0B 2K0  
[bdixon@grandriver.ca](mailto:bdixon@grandriver.ca)  
1-877-588-GRCA(4722)

# About Caledon Equestrian Park

Address: 200 Pine Ave, Caledon ON L7E 0M1

Main entrance: 200 Pine Ave, Caledon – spectators and exhibitors

North Entrance: 49 Buckstown Trail, Caledon – All campers and horse trailers

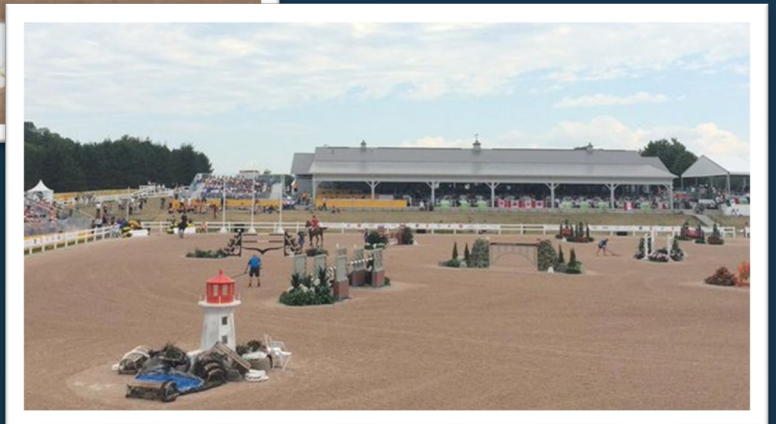

# The Venue

Facilities for equestrian events are second to none in eastern Canada

- 4 outside all-weather rings and warm up areas
- 2 natural sand rings and warm up areas
- Largest indoor competition ring and warmup ring in Ontario
- 1,000 stalls available for shows
- 2 full service Restaurants on site
- Fully licensed Leon's Lounge which overlooks the International Ring
- Patio and Lounge areas



**CALEDON EQUESTRIAN PARK**  
PALGRAVE, ONTARIO

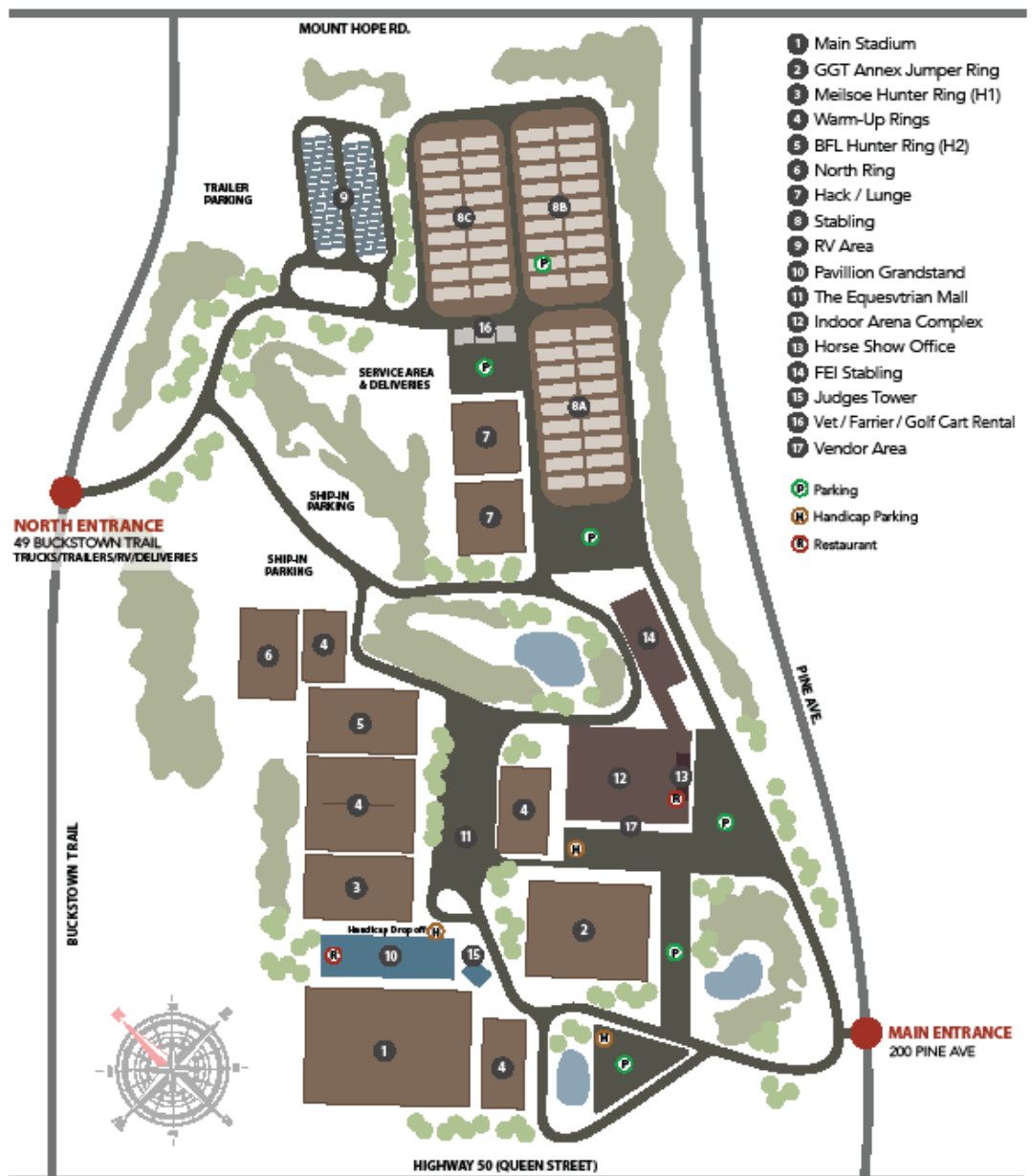

## From Guelph:

- Head northwest on Wyndham St N toward Cork St E
- Take Wellington Rd 124 to Trafalgar Rd N/County Rd 24 in Erin
- Continue onto Eramosa Rd
- Continue onto Wellington Rd 124
- Follow Trafalgar Rd N/County Rd 24 and Sideroad 17 to Wellington Rd 124
- Turn left onto Trafalgar Rd N/County Rd 24
- Turn right onto Sideroad 17
- Turn right onto Shamrock Rd
- Take Charleston Sideroad/Peel Regional Rd 24 to Airport Rd/Peel Regional Rd 7 in Caledon
- Turn left onto Wellington Rd 124
- Continue onto Charleston Sideroad/Peel Regional Rd 24
- Follow Airport Rd/Peel Regional Rd 7 and Patterson Side Rd to Pine Ave
- Turn right onto Airport Rd/Peel Regional Rd 7 (signs for Regional Road 7/Airport Road/Caledon E)
- Turn left onto Patterson Side Rd
- Turn left onto Hwy 50/Peel Regional Rd 50
- Turn right onto Pine Ave
- Destination will be on the left

## From Toronto (Pearson Airport):

- Get on ON-409 E
- Head northeast
- Take the ramp to ON-409 E
- Keep left at the fork to continue toward ON-409 E
- Keep left at the fork to continue toward ON-409 E
- Follow ON-427 N and Hwy 50 to Pine Ave in Palgrave, Caledon
- Continue onto ON-409 E
- Use the middle lane to take the Ontario 427 N exit
- Keep left at the fork, follow signs for ON-427 N and merge onto ON-427 N
- Keep left to stay on ON-427 N
- Continue straight to stay on ON-427 N
- Use the left 2 lanes to turn left onto Hwy 7/York Regional Rd 7 (signs for Brampton/Regional Road 7 W/ON-7 W/Highway 7)
- Turn right onto Hwy 50/Peel Regional Rd 50 (signs for Bolton)
- Continue to follow Hwy 50
- At the roundabout, take the 1st exit and stay on Hwy 50
- Turn right onto Pine Ave
- Destination will be on the left

## Directions to Caledon Equestrian Park

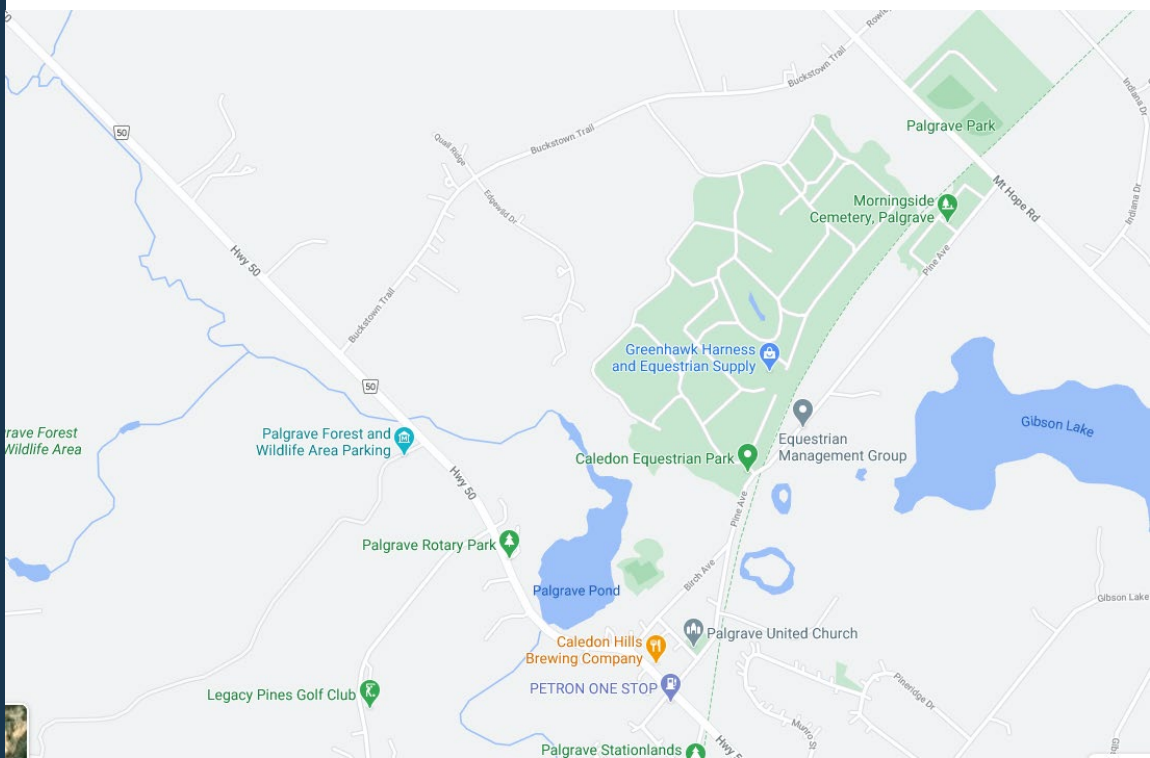

## ON-SITE CAMPGROUND

A limited number of Camper spaces are available at the Caledon Equestrian Park show ground. This area is not furnished with picnic tables, washrooms or showers. Tents and open fires are not permitted.

- Rates: \$235/week + HST
- Services: 30AMP permanent power & Water
- Availability: 55 spots / first come first serve basis

<http://angelstone.ca/tournaments/accommodations/camper-space-reservation-silver-dressage/>

### RULES & REGULATIONS (Terms and Conditions)

- Check-in time is after 12:00 pm on Thursday and Check-out time is before 11:00 am on Monday.
- Registered name must be displayed on dashboards or window.
- Sanitation (pump-out) schedule: Monday & Thursday
- FIRE & GREY WATER BAN: \$1,000 FINE(from city) will be billed to your account for any open fires and grey water. No open fires are allowed in campgrounds. No dumping of grey water! Keep yourself and others safe and happy. Campsites must be kept clean and tidy at all times.
- We encourage all campers to travel with 40ft extension cords.

## Lodging

### Other Accommodations:

#### **Best Western Plus Orangeville**

7 Buena Vista Drive, Orangeville, ON L9W 0A2

Hotel Front Desk: [\(519\) 941-3311](tel:5199413311)

#### **Hampton Inn & Suites by Hilton Bolton**

12700 Highway 50, Bolton, ON L7E 1L9

Hotel Front Desk: [\(905\) 857-9990](tel:9058579990)

Click [here](#) for a list of area B and B's