

J. Lane Smith Designs, LLC

Feng Shui | The Consultation



J. Lane Smith
DESIGNS, llc | Feng Shui

Hello!

Thank you for your interest in planning your next home design project with J. Lane Smith Designs, LLC. The pages to follow are intended to gather some insight on the room or rooms to be assessed as well as the client or clients who will utilize the space and their desired functionality and aesthetic.

Quite a bit of information is asked for, some of which may not apply to your project or you may not have the answer to. Please feel free to leave these questions blank.

Should you have any questions while completing the questionnaire, a sample is available for reference at jlanesmith.com/feng-shui-consult-sample. Or we can be contacted by email at jls@jlanesmith.com.

Once your questionnaire is completed, please return to jlanesmith.com/feng-shui-consultation for a guide as to the next steps in the consultation process.

Sincerely,

Julianne Smith
Member
J. Lane Smith Designs, LLC

Feng Shui | The Fees

Scope	Estimated Time to Complete	Estimated Design Fee	Fee Per Hour Over Estimated Time
Landscape to Exclude House Entire exterior not covered by the roof of the main structure	4 Hours*	\$340.00**	\$110.00
House to Include All Rooms Entire interior covered by the roof of the main structure	5 Hours*	\$425.00**	\$110.00
Individual Room(s) Interior room(s) covered by the roof of the main structure	3 Hours Per Room*	\$255.00**	\$110.00
Part(s) of Room(s) Interior part(s) of room(s) covered by the roof of the main structure, such as a desk or night stand	1 Hour Per Part*	\$85.00**	\$110.00

*Project specific time estimate to be proposed per review of completed consultation questionnaire

**Project specific professional fee estimate to be proposed per review of completed consultation questionnaire



Feng Shui | The Project

1. What is the scope of the project? Indicate which one(s).

☐ Landscape to exclude house

Entire exterior not covered by the roof of the main structure



☐ House to include all rooms

Entire interior covered by the roof of the main structure



☐ Individual room(s)

Interior room(s) covered by the roof of the main structure

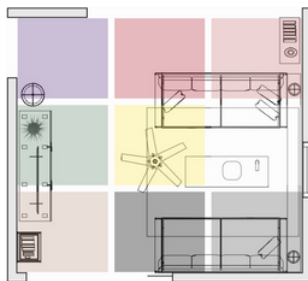

☐ Part(s) of room(s)

Interior part(s) of room(s) covered by the roof of the main structure, such as a desk or coffee table



2. Please specify which room(s) or part(s) of rooms.



Feng Shui | The Project

3. Do you have any specific concerns or known problem areas in the home?

4. What are your goals for this space?

5. What is your approximate materials budget for the project? Material is anything that occupies physical space in the redesign, such as furniture, decorative pieces, and flooring.



Feng Shui | The Site

1. Describe any sight lines (such as other areas, rooms, or zones) that are visible from the room.

2. What artificial light sources (such as a lamp or overhead lighting) does the room have?

3. What natural light sources (such as skylights or windows) does the room have?

4. What time of day do you most often use this space?



Feng Shui | The Profile

Please complete a client profile for each person who regularly uses the space. Month and year of birth and gender is used to determine auspicious directions.

Client A.		
Gender		
Month and Year of Birth		
Family Member (Role)		
Use of Space	Special Needs and Requests	Focus/Concern
		<ul style="list-style-type: none">• Career• Creativity and Children• Fame and Reputation• Health and Family• Knowledge and Self-Cultivation• Love and Marriage• Network and Travel• Personal Health and Wellbeing• Wealth and Prosperity



Feng Shui | The Profile

Client B.		
Gender		
Month and Year of Birth		
Family Member (Role)		
Use of Space	Special Needs and Requests	Focus/Concern
		<ul style="list-style-type: none"> • Career • Creativity and Children • Fame and Reputation • Health and Family • Knowledge and Self-Cultivation • Love and Marriage • Network and Travel • Personal Health and Wellbeing • Wealth and Prosperity



Feng Shui | The Profile

Client C.		
Gender		
Month and Year of Birth		
Family Member (Role)		
Use of Space	Special Needs and Requests	Focus/Concern
		<ul style="list-style-type: none"> • Career • Creativity and Children • Fame and Reputation • Health and Family • Knowledge and Self-Cultivation • Love and Marriage • Network and Travel • Personal Health and Wellbeing • Wealth and Prosperity



Feng Shui | The Profile

Client D.		
Gender		
Month and Year of Birth		
Family Member (Role)		
Use of Space	Special Needs and Requests	Focus/Concern
		<ul style="list-style-type: none"> • Career • Creativity and Children • Fame and Reputation • Health and Family • Knowledge and Self-Cultivation • Love and Marriage • Network and Travel • Personal Health and Wellbeing • Wealth and Prosperity



Feng Shui | The Profile

Client E.		
Gender		
Month and Year of Birth		
Family Member (Role)		
Use of Space	Special Needs and Requests	Focus/Concern
		<ul style="list-style-type: none"> • Career • Creativity and Children • Fame and Reputation • Health and Family • Knowledge and Self-Cultivation • Love and Marriage • Network and Travel • Personal Health and Wellbeing • Wealth and Prosperity



Feng Shui | The Color Palette

1. What is the current color palette?

2. What are your three favorite colors?

3. What are your three least favorite colors?

4. Which group of colors do you prefer?

- Orange, Red, Yellow
- Blue, Green, Violet

5. Read the list of words beneath each color. Choose the word that best describes how the color makes you feel.

Black

- Anxious
- Comfortable
- Formal
- Gloomy
- Grounded

Blue

- Calm
- Restful
- Sad
- Secure
- Sleepy

Brown

- Bored
- Calm
- Dirty
- Soothed
- Warm

Green

- Envious
- Healthy
- Organic
- Soothed
- Youthful

Grey

- Bland
- Modern
- Restful
- Secure
- Uncertain

Orange

- Annoyed
- Confident
- Energetic
- Enthusiastic
- Hurried

Purple

- Luxurious
- Magical
- Mysterious
- Regal
- Snobby

Red

- Angry
- Energetic
- Hungry
- Passionate
- Tense

White

- Clean
- Clinical
- Cold
- Delicate
- Peaceful

Yellow

- Friendly
- Happy
- Irritated
- Joyful
- Overwhelmed



Feng Shui | The Measurements

Please indicate the following measurements in feet and inches (00'-00"). Inches may be rounded to the nearest half inch.

Room	
Height	
Width	
Depth	
Comments	

Doors (Use lettering to identify on rough sketch.)				
	Height	Width	Type	Trim Width
Door (A.)				
Door (B.)				
Door (C.)				
Comments				



Feng Shui | The Measurements

Please indicate the following measurements in feet and inches (00'-00"). Inches may be rounded to the nearest half inch.

Windows (Use lettering to identify on rough sketch.)

	Height	Width	Sill Height	Trim Width
Window (W.)				
Window (X.)				
Window (Y.)				
Window (Z.)				
Comments				

Materials

Ceiling	Floor	Walls	Comments



Feng Shui | The Elements

Non-structural elements are the contents within a home, such as furniture and electronics. These are not fixed in place nor generally considered part of the house. If the house were to be turned upside down, the non-structural elements would be those that fall.

Please indicate the measurements of any existing non-structural elements in the room that take up floorspace and will remain as part of the redesign. Include photos of each of these items with your project inquiry submission.

Existing Elements				
Item	Size	Height	Width	Depth



Feng Shui | The Elements

Existing Elements				
Item	Size	Height	Width	Depth
Comments				



Feng Shui | The Next Steps

Once your questionnaire is completed, please return to jlanesmith.com/feng-shui-consultation for a guide as to the next steps in the consultation process.



Check your inbox for an email from Adobe verifying your address. Once your email address is confirmed, you will receive a copy of your completed consultation questionnaire.



Collect the measurements of the room (or rooms) and any existing elements to be included in your analysis.



Photograph the room (or rooms) and any existing elements to be included in your analysis.



Submit your room measurements and photographs online at jlanesmith.com/feng-shui-consultation.



Once submitted, please allow up to 3 business days to receive confirmation by email that everything necessary to begin your free project proposal was received.

All correspondence is sent by email. Lest we land in your junk folder, please save jls@jlanesmith.com to your contacts list.



J. Lane Smith Designs, LLC

Feng Shui | The Rough Sketch

Feng Shui | The Rough Sketch

Draw an outline of the subject space and write in the measurements of the walls, wall breaks, and architectural features such as doors and windows. Additional pages may be attached to the submission should more space be needed.

For a step by step guide on collecting measurements and drawing a rough sketch, see **Feng Shui | The Rough Sketch (A Guide)** at jlanesmith.com/feng-shui-rough-sketch.

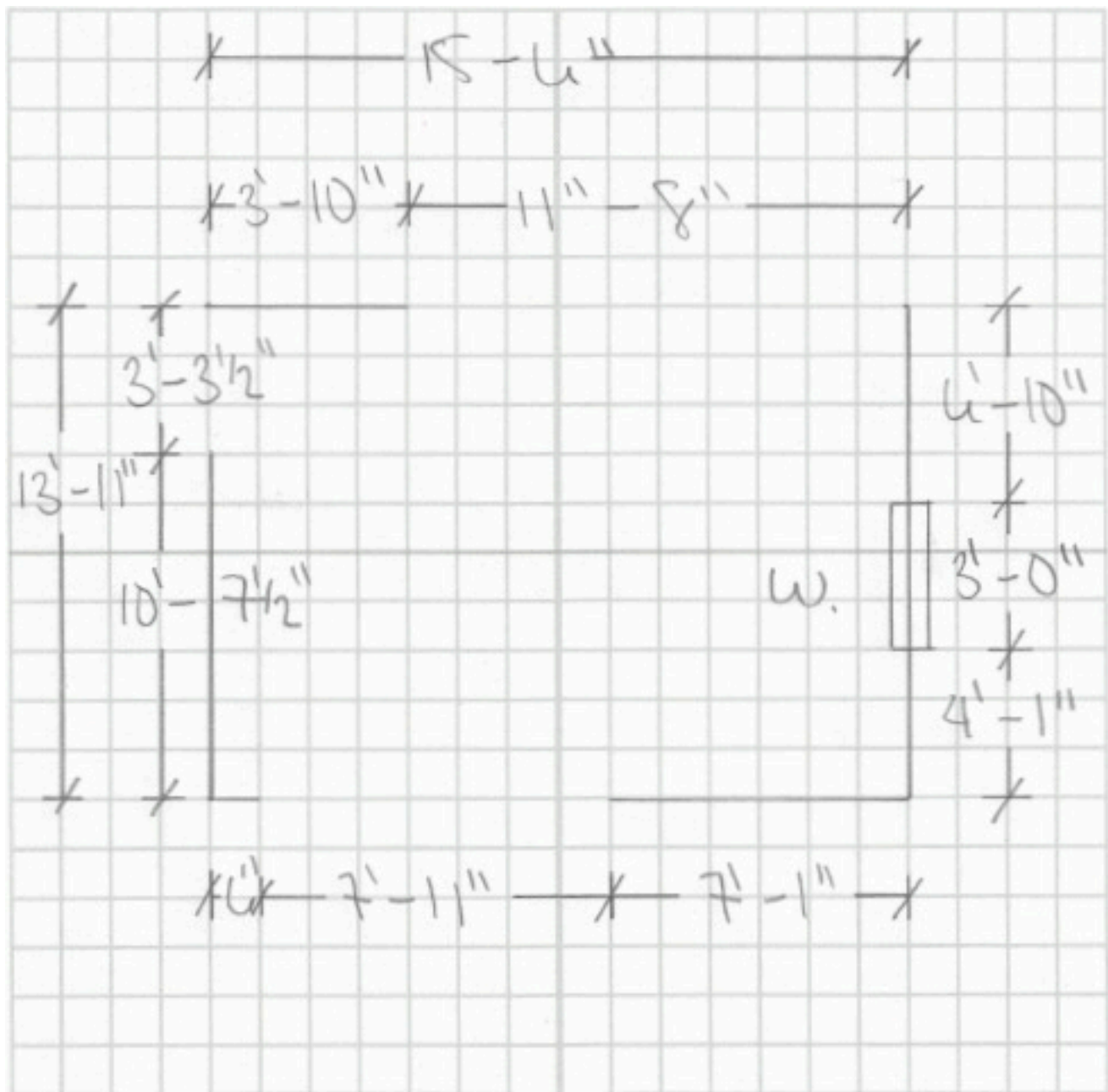

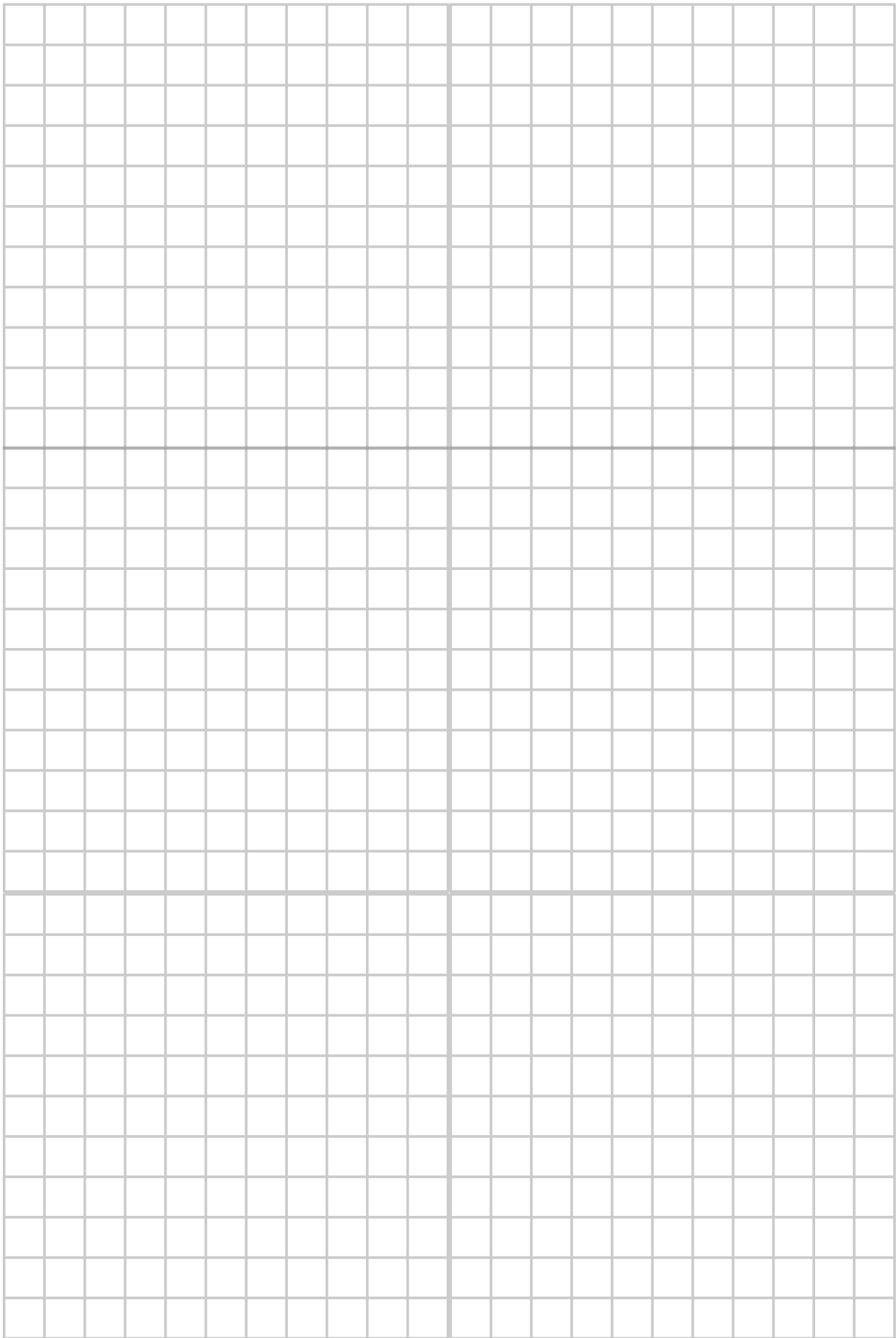

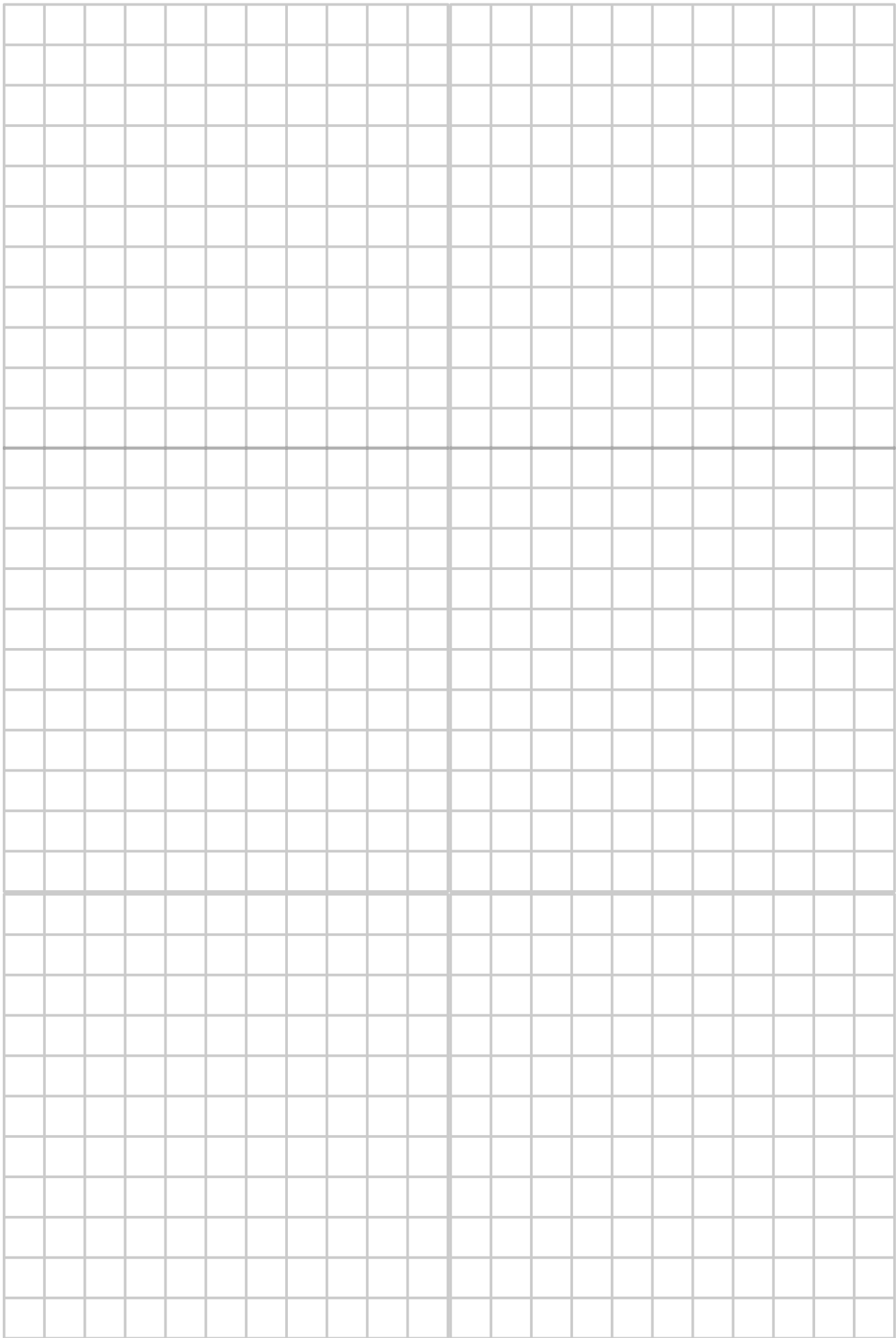

Feng Shui | The Next Steps

Once your rough sketch is completed, please return to jlanesmith.com/feng-shui-consultation for a guide as to the next steps in the consultation process.



Submit your rough sketch online at jlanesmith.com/feng-shui-consultation.



Once submitted, please allow up to 3 business days for confirmation by email that everything necessary to begin your personalized project proposal was received.

All correspondence is sent by email. Lest we land in your junk folder, please save jls@jlanesmith.com to your contacts list.





