

SMITH, FERGUSON

Account 23101601

Project 01

J. Lane Smith Designs, LLC

**Feng Shui | The Site**

# Feng Shui | The Measurements

Please indicate the following measurements in feet and inches (00'-00"). Inches may be rounded to the nearest half inch.

Room	
Height	7'-10"
Width	15'-6"
Depth	13'-11"
Comments	Measurements do not include the adjoining kitchen

Doors (Use lettering to identify on rough sketch.)				
	Height	Width	Type	Trim Width
Door (A.)	N/A			
Door (B.)				
Door (C.)				
Comments	All access to room is by way of wall openings rather than doors			



# Feng Shui | The Measurements

Please indicate the following measurements in feet and inches (00'-00"). Inches may be rounded to the nearest half inch.

Windows (Use lettering to identify on rough sketch.)				
	Height	Width	Sill Height	Trim Width
Window (W.)	4'-0"	3'-0"	2'-8"	N/A
Window (X.)	N/A			
Window (Y.)				
Window (Z.)				
Comments				

Materials			
Ceiling	Floor	Walls	Comments
Plaster	Peel and stick vinyl plank	Drywall	



# Feng Shui | The Elements

Non-structural elements consist of the contents within a home, such as furniture and electronics. These are not fixed in place nor generally considered part of the house. If the house could be turned upside down, the non-structural elements would be those that move or fall.

Please indicate the measurements of any existing non-structural elements in the room that take up floorspace and will remain as part of the redesign. Include photos of each of these items with your project inquiry submission.

Existing Elements				
Item	Size	Height	Width	Depth
<i>Sofa (x2)</i>		<i>2'-2.5"</i>	<i>7'-2"</i>	<i>3'-0"</i>
<i>Media console</i>		<i>2'-5"</i>	<i>6'-0"</i>	<i>1'-9"</i>
<i>Area rug</i>		<i>0'-0.5"</i>	<i>7'-0"</i>	<i>5'-0"</i>
<i>Coffee table</i>		<i>1'-6"</i>	<i>4'-6"</i>	<i>1'-8"</i>
<i>Boofshelf</i>		<i>3'-7"</i>	<i>2'-6"</i>	<i>1'-1"</i>
<i>Bookshelf</i>		<i>5'-10"</i>	<i>1'-8"</i>	<i>1'-4"</i>
<i>Shelf (Floating)</i>		<i>0'-1"</i>	<i>10'-9.5"</i>	<i>0'-8.5"</i>
<i>Floorlamp</i>		<i>5'-2"</i>	<i>1'-3"</i>	<i>1'-3"</i>



# Feng Shui | The Elements

Existing Elements				
Item	Size	Height	Width	Depth
N/A				
Comments				



## Feng Shui | The Next Steps

Once your questionnaire is completed, please return to [jlanesmith.com/feng-shui-site](http://jlanesmith.com/feng-shui-site) for a guide as to the next steps in the consultation process.



Check your inbox for an email from Adobe verifying your address. Once your email address is confirmed, you will receive a copy of your completed consultation questionnaire.



Collect the measurements of the room (or rooms) and any existing elements to be included in your analysis.



Photograph the existing elements listed on pages 4 and 5 of this questionnaire.



Submit your room measurements and photographs online at [jlanesmith.com/feng-shui-site](http://jlanesmith.com/feng-shui-site).



Once submitted, please allow up to 3 business days to receive confirmation by email that everything necessary to begin your free project proposal was received.

All correspondence is sent by email. Lest we land in your junk folder, please save [jls@jlanesmith.com](mailto:jls@jlanesmith.com) to your contacts list.



J. Lane Smith Designs, LLC

Feng Shui | The Rough Sketch

# Feng Shui | The Rough Sketch

Draw an outline of the subject space and write in the measurements of the walls, wall breaks, and architectural features such as doors and windows. Additional pages may be attached to the submission should more space be needed.

For a step by step guide on collecting measurements and drawing a rough sketch, see **Feng Shui | The Rough Sketch (A Guide)** at [jlanesmith.com/feng-shui-rough-sketch](http://jlanesmith.com/feng-shui-rough-sketch).

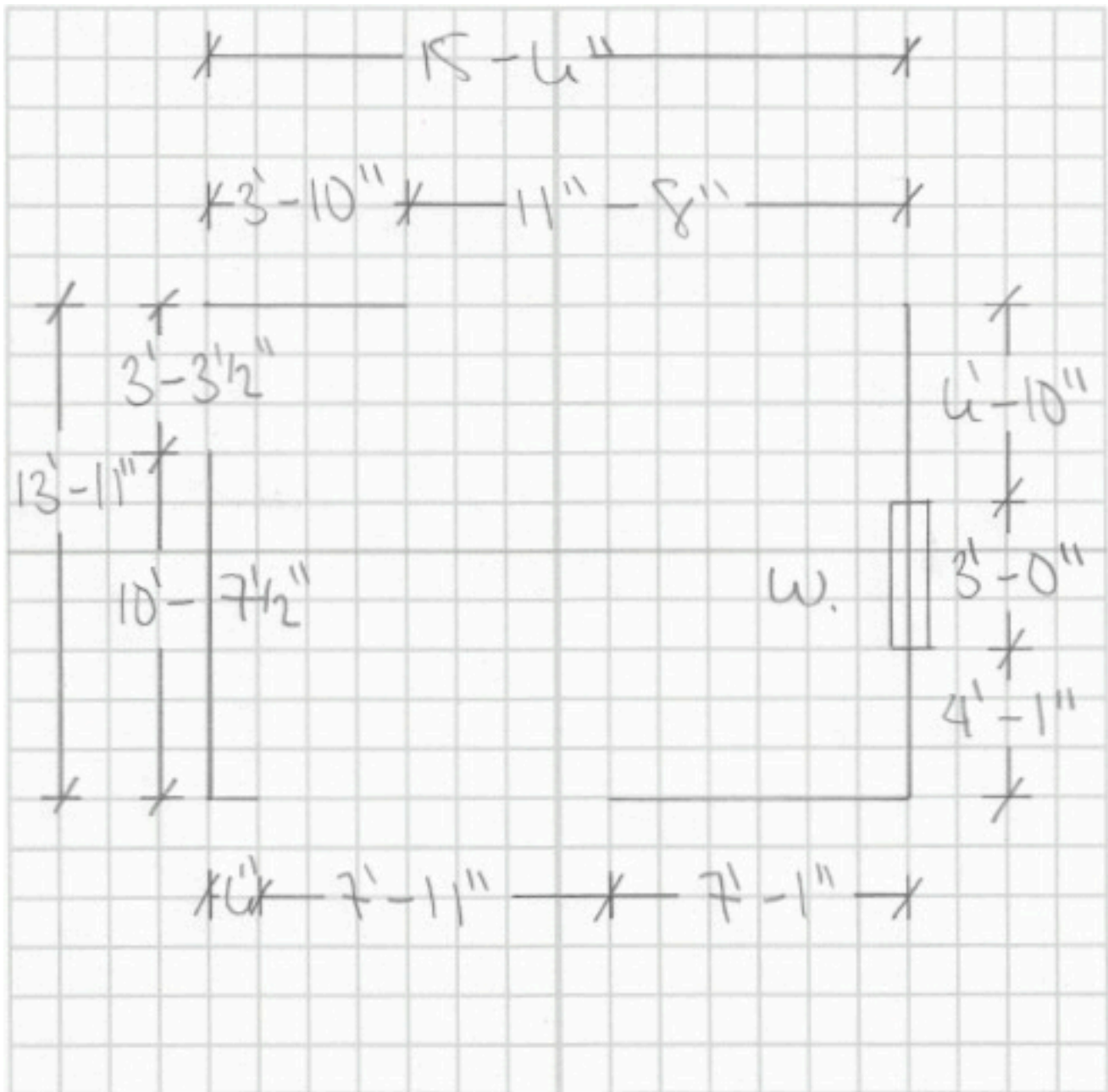

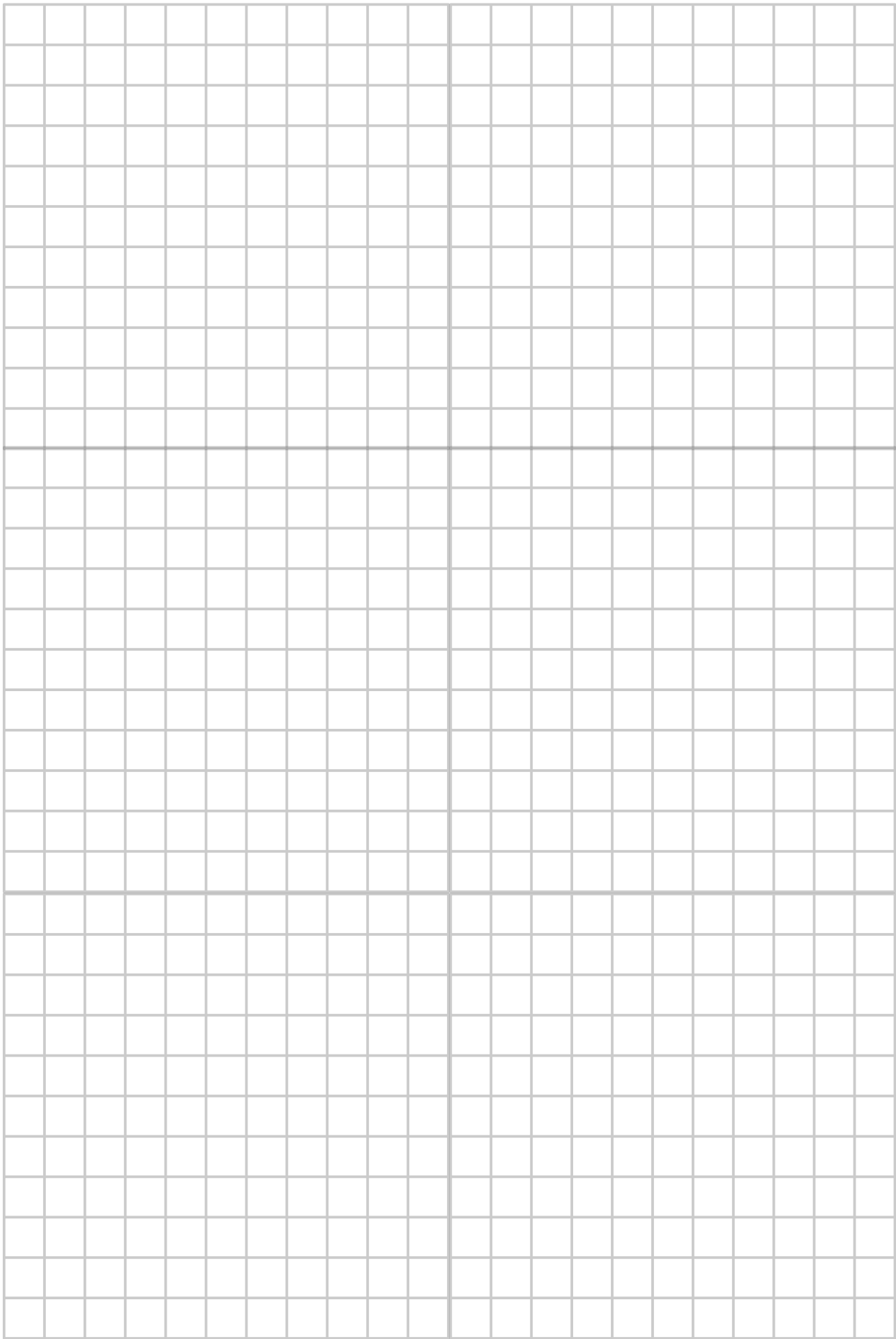

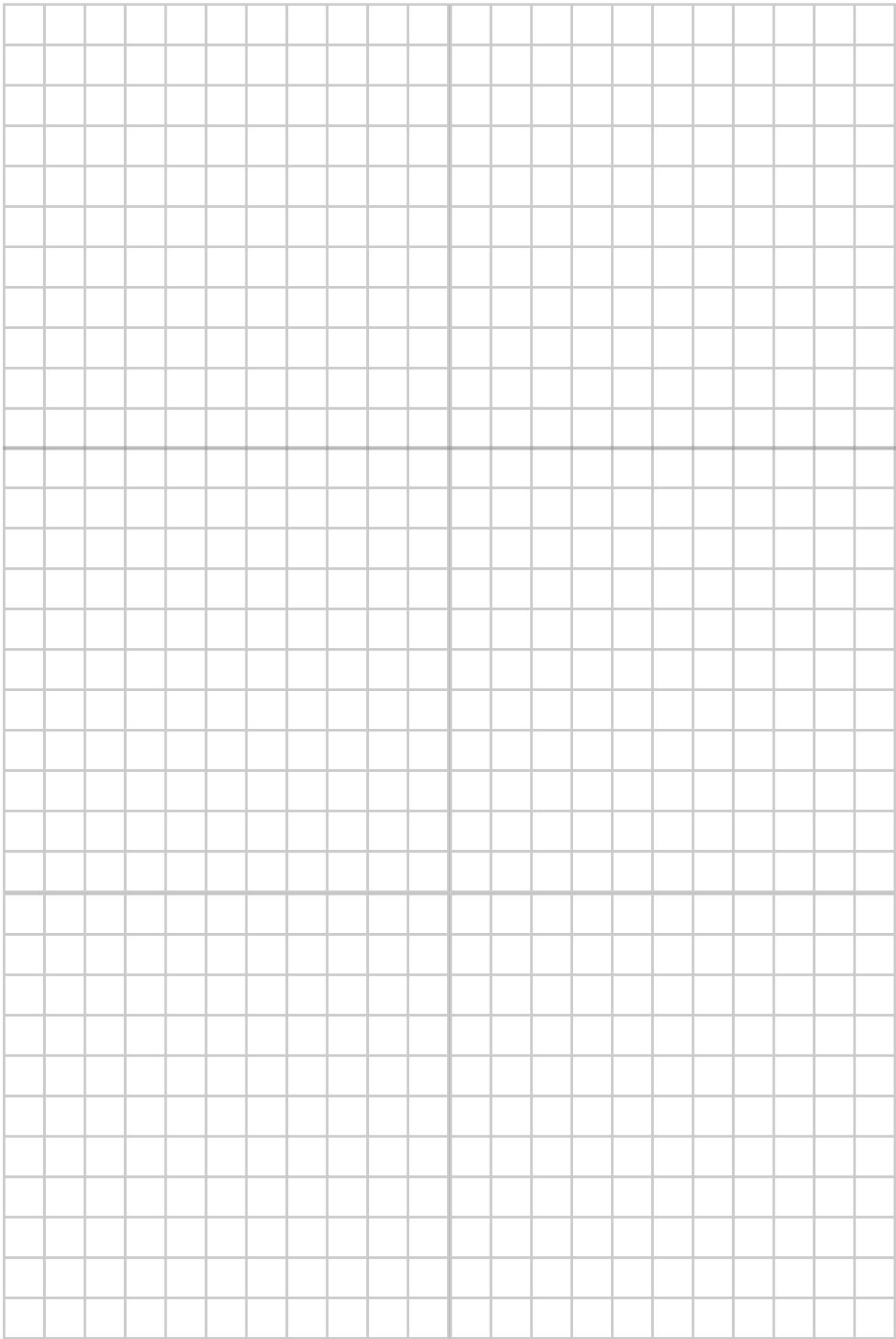

## Feng Shui | The Next Steps

Once your rough sketch is completed, please return to [jlanesmith.com/feng-shui-site](http://jlanesmith.com/feng-shui-site) for a guide as to the next steps in the consultation process.



Submit your rough sketch online at [jlanesmith.com/feng-shui-site](http://jlanesmith.com/feng-shui-site).



Once submitted, please allow up to 3 business days for confirmation by email that everything necessary to begin your feng shui assessment was received.

All correspondence is sent by email. Lest we land in your junk folder, please save [jls@jlanesmith.com](mailto:jls@jlanesmith.com) to your contacts list.



