

Interiors | The Measurements

Please indicate the measurements of structural elements in feet and inches (00'-00"). Inches may be rounded to the nearest half inch.

Room	
Height	8'-6"
Width	9'-2"
Depth	10'-6"
Comments	Measurements include closet as part of room

Doors (Use lettering to identify on rough sketch.)				
	Height	Width	Type	Trim Width
Door (A.)	6'-6.5"	2'-4"	Hinged	0'-3"
Door (B.)	6'-6.5"	2'-0"	Hinged	0'-3"
Door (C.)	6'-6.5"	4'-2"	Bifold	0'-3"
Comments	Hollow core slab			



Interiors | The Measurements

Please indicate the following measurements in feet and inches (00'-00"). Inches may be rounded to the nearest half inch.

Windows (Use lettering to identify on rough sketch.)

	Height	Width	Sill Height	Trim Width
Window (W.)	4'-7.5"	2'-11"	2'-8"	N/A
Window (X.)	4'-7.5"	2'-11"	2'-8"	N/A
Window (Y.)	N/A			
Window (Z.)	N/A			
Comments				

Materials

Ceiling	Floor	Walls	Comments
Plaster	LVP	Drywall	



Interiors | The Elements

Non-structural elements are the contents within a home, such as furniture and electronics. These are not fixed in place nor generally considered part of the house. If the house were to be turned upside down, the non-structural elements would be those that fall.

Please indicate the measurements of any existing non-structural elements in the room that take up floorspace and will remain as part of the redesign. Include photos of each of these items with your project inquiry submission.

Existing Elements				
Item	Size	Height	Width	Depth
Bed frame	King	3'-2.5"	6'-4"	6'-8.5"
Television	43"	1'-10"	3'-2"	0'-1"

Interiors | The Elements

Existing Elements				
Item	Size	Height	Width	Depth
Comments	<i>Would like a swivel mount to pivot the television for yoga</i>			



Interiors | The Elements

Structural elements are fixed in place and considered part of the house, such as kitchen cabinets or a ceiling fan. These are the elements that, if removed, will generally cause damage to the structure.

Please check beside and provide some information about the structural elements that need included as part of the redesign. If needed, there is room at the bottom of page 18 to add structural elements not listed.

For existing structural elements, please include measurement information in the space provided as well as photos of each of these items with your project inquiry submission.

Structural Elements (Use lettering to identify on rough sketch.)

Element	Renovation	Measurement (00'-00")		Notes/Comments
<input type="checkbox"/> Beam (G.)	Install (New)	Height		
	Refinish			
	Remove	Width		
	Replace	Depth		
<input type="checkbox"/> Cabinet (H.)	Install (New)	Height		
	Refinish	Width		
	Remove	Depth		
	Replace			



Interiors | The Elements

Structural Elements (Use lettering to identify on rough sketch.)

Element	Renovation	Measurement (00'-00")		Notes/Comments
<input type="checkbox"/> Ceiling (I.)	<input type="radio"/> Install (New) <input type="radio"/> Refinish <input type="radio"/> Remove <input type="radio"/> Replace	Height		
		Width		
		Depth		
<input checked="" type="checkbox"/> Ceiling Fan (J.)	<input type="radio"/> Install (New) <input type="radio"/> Refinish <input type="radio"/> Remove <input checked="" type="radio"/> Replace	Height	1'-7"	Would like an updated fan with a silent motor
		Width	4'-4"	
		Depth	4'-4"	
<input type="checkbox"/> Column (K.)	<input type="radio"/> Install (New) <input type="radio"/> Refinish <input type="radio"/> Remove <input type="radio"/> Replace	Height		
		Width		
		Depth		
<input type="checkbox"/> Door (L.)	<input type="radio"/> Install (New) <input type="radio"/> Refinish <input type="radio"/> Remove <input type="radio"/> Replace	Height		
		Width		
		Depth		



Interiors | The Elements

Structural Elements (Use lettering to identify on rough sketch.)

Element	Renovation	Measurement (00'-00")		Notes/Comments
<input type="checkbox"/> Fireplace (M.)	<input type="radio"/> Install (New) <input type="radio"/> Refinish <input type="radio"/> Remove <input type="radio"/> Replace	Height		
		Width		
		Depth		
<input type="checkbox"/> Floor (N.)	<input type="radio"/> Install (New) <input type="radio"/> Refinish <input type="radio"/> Remove <input type="radio"/> Replace	Height		
		Width		
		Depth		
<input type="checkbox"/> Overhead Lighting (O.)	<input type="radio"/> Install (New) <input type="radio"/> Refinish <input type="radio"/> Remove <input type="radio"/> Replace	Height		
		Width		
		Depth		
<input type="checkbox"/> Stairs (P.)	<input type="radio"/> Install (New) <input type="radio"/> Refinish <input type="radio"/> Remove <input type="radio"/> Replace	Height		
		Width		
		Depth		



Interiors | The Elements

Structural Elements (Use lettering to identify on rough sketch.)

Element	Renovation	Measurement (00'-00")		Notes/Comments
<input type="checkbox"/> Window (Q.)	<input type="radio"/> Install (New) <input type="radio"/> Refinish <input type="radio"/> Remove <input type="radio"/> Replace	Height		
		Width		
		Depth		
<input type="checkbox"/> Wall (R.)	<input type="radio"/> Install (New) <input type="radio"/> Refinish <input type="radio"/> Remove <input type="radio"/> Replace	Height		
		Width		
		Depth		
<input type="checkbox"/> (S.) <div>N/A</div>	<input type="radio"/> Install (New) <input type="radio"/> Refinish <input type="radio"/> Remove <input type="radio"/> Replace	Height		
		Width		
		Depth		
<input type="checkbox"/> (T.) <div>N/A</div>	<input type="radio"/> Install (New) <input type="radio"/> Refinish <input type="radio"/> Remove <input type="radio"/> Replace	Height		
		Width		
		Depth		



Interiors | The Next Steps

Once your questionnaire is submitted, please return to jlanesmith.com/interiors-site for a guide as to the next steps in the design process.



Check your inbox for an email from Adobe verifying your address. Once your email address is confirmed, you will receive a copy of your completed site questionnaire.



Collect the measurements of the room (or rooms) and any existing elements to be included in your design plan.



Submit your room measurements online at jlanesmith.com/interiors-site.



Once submitted, please allow up to 3 business days for confirmation by email that everything necessary to begin your design plan was received.

All correspondence is sent by email. Lest we land in your junk folder, please save jls@jlanesmith.com to your contacts list.



Interiors | The Rough Sketch

Draw an outline of the subject space and write in the measurements of the walls, wall breaks, and architectural features such as doors and windows. Additional pages may be attached to the submission should more space be needed.

For a step by step guide on collecting measurements and drawing a rough sketch, see **Interiors | The Rough Sketch (A Guide)** at jlanesmith.com/interiors-rough-sketch.

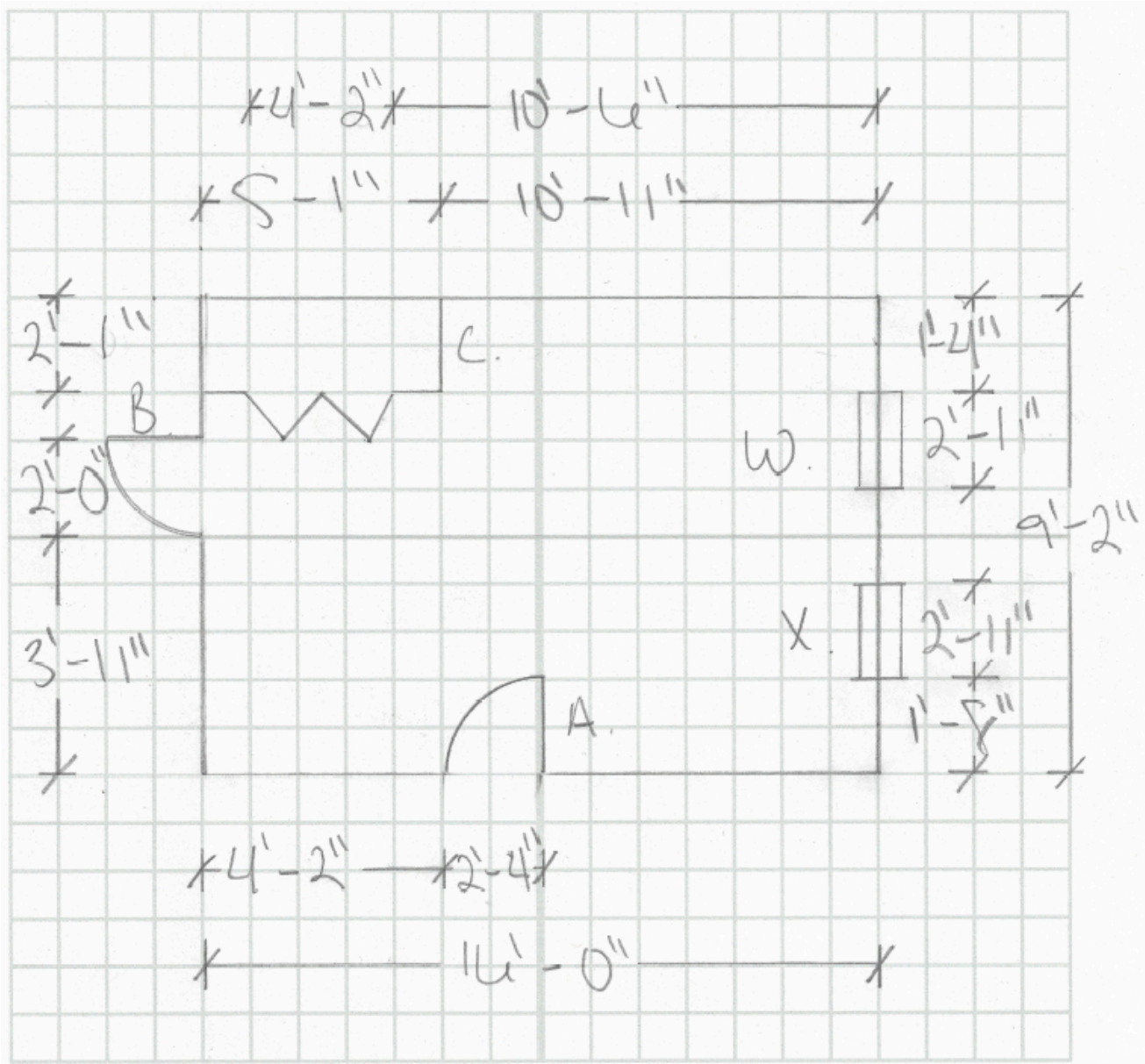

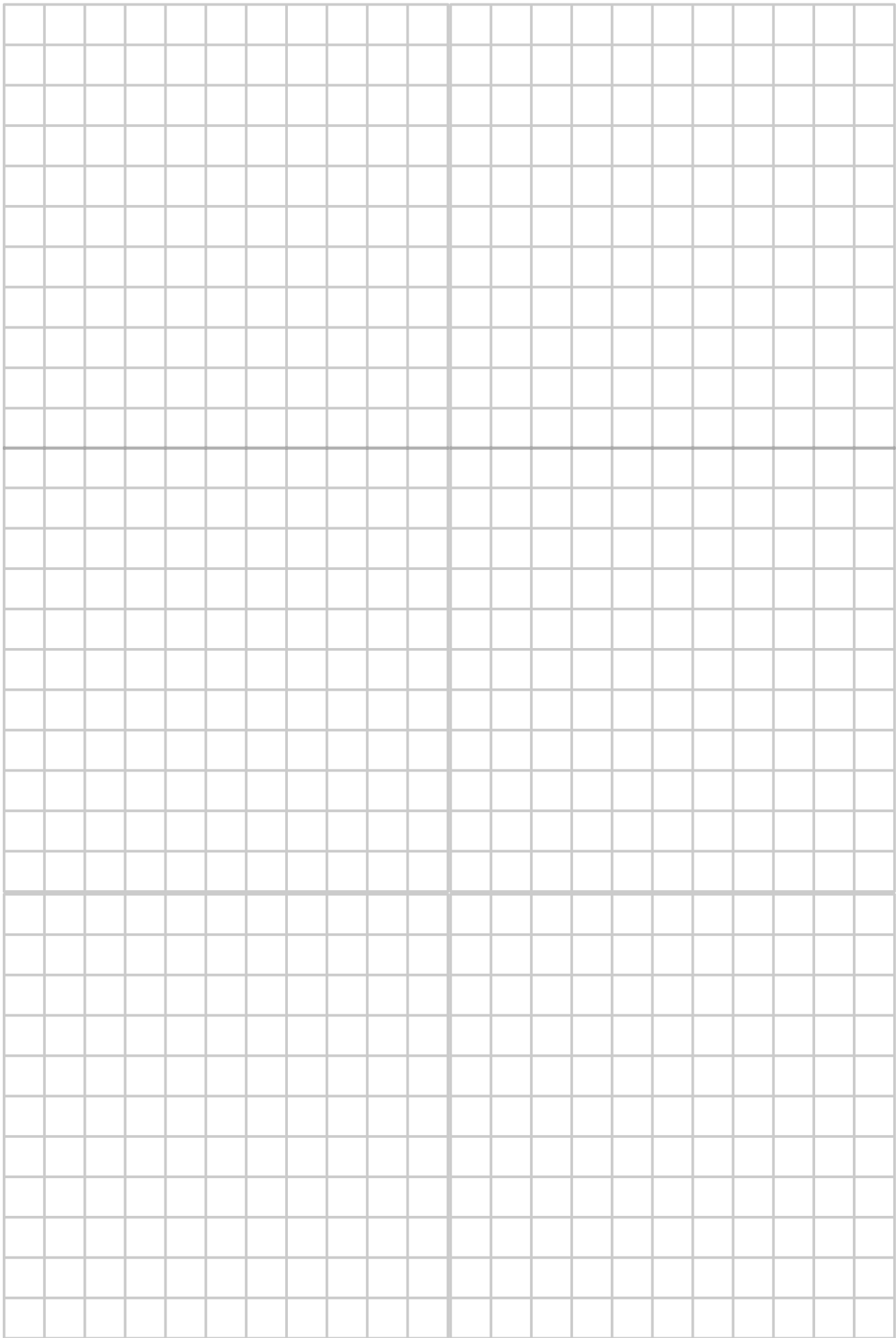

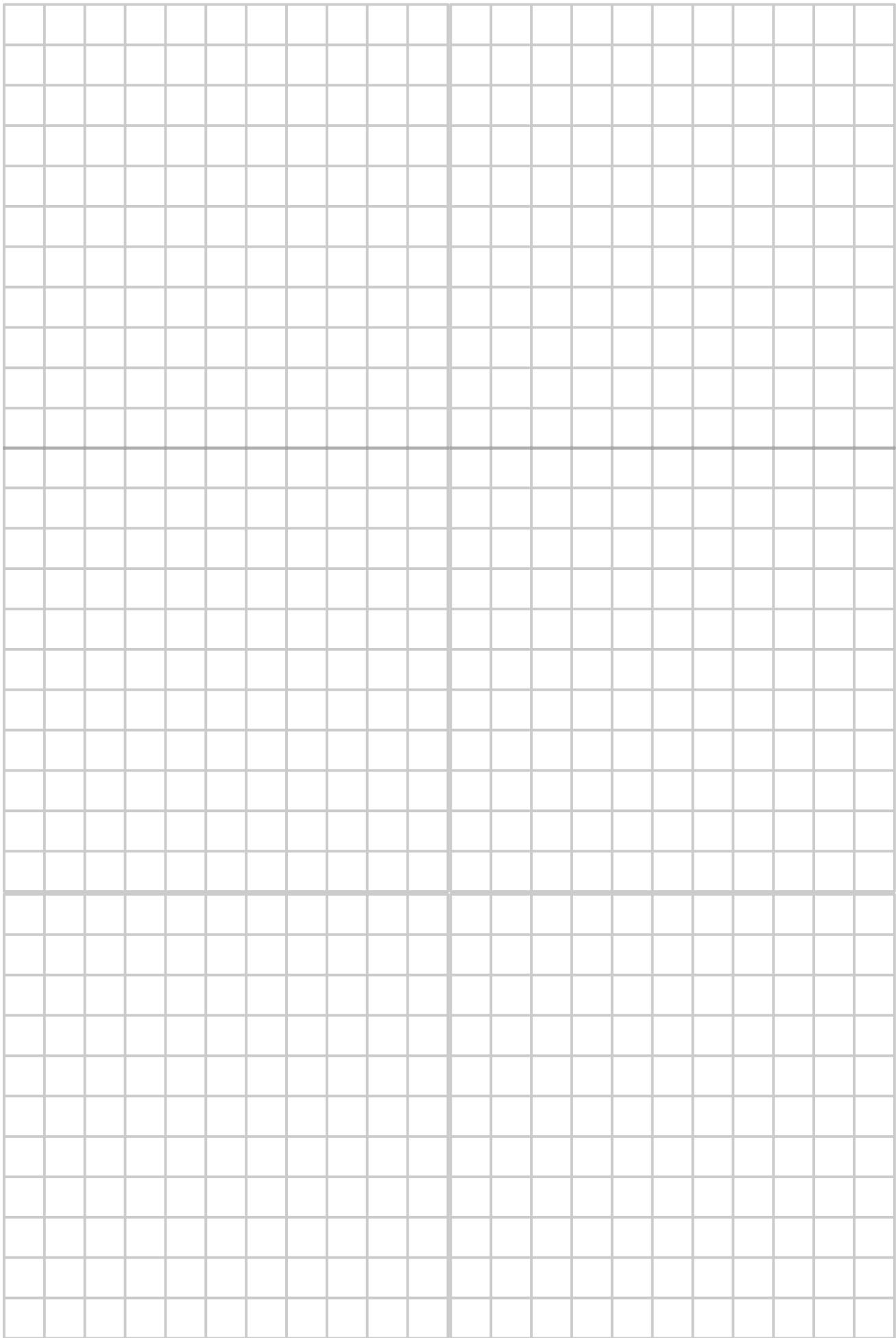

Interiors | The Next Steps

Once your rough sketch is complete, please return to jlanesmith.com/interiors-site for a guide as to the next steps in the design process.



Submit your rough sketch online at jlanesmith.com/interiors-site.



Once submitted, please allow up to 3 business days for confirmation by email that everything necessary to begin your design plan was received.

All correspondence is sent by email. Lest we land in your junk folder, please save jls@jlanesmith.com to your contacts list.

