

# COMMERCE PLAZA

2141 - 2181 N. PONTIAC TRAIL | COMMERCE TOWNSHIP, MI 48390

**Retail Property For Lease**



## PROPERTY HIGHLIGHTS

- 2 units available
- End-cap with drive-thru – 3,482 SF | former bank with 30+ years of operating history at this location
- Inline space: 1,500 SF
- Join 7-Eleven, Happy's Pizza, & other long term tenants
- Located on a hard corner with multiple points of ingress & egress
- Monument signage on Pontiac Trail and Welch Road
- Attractive new façade



**DAVID JAPPAYA**  
248.851.8900  
djappaya@kjcre.com

**PRESTON RABBAN**  
248.851.8900  
prabban@kjcre.com

**KEVIN JAPPAYA, CCIM**  
248.851.8900  
kjappaya@kjcre.com

30201 Orchard Lake Road, Suite 100 | Farmington Hills, MI 48334 | 248.851.8900 | kjcre.com

Disclosure: The information provided herein has been given to us by the owner of the property or other sources we deem reliable. We make no representations or warranties, expressed or implied, as to the accuracy of the information. All information should be verified prior to purchase or lease.



# COMMERCE PLAZA

2141 - 2181 N. PONTIAC TRAIL | COMMERCE TOWNSHIP, MI 48390

**Retail Property For Lease**

## OFFERING SUMMARY

Lease Rate:	\$18.00 - 35.00 PSF, NNN
Estimated NNN:	\$7.00 PSF
Zoning:	B-2, Community Business
Building Size:	17,045 SF
Parking:	± 85

## SUITE 2181

	SIZE (SF)	PRICE
End-cap w/ drive-thru	3,482 SF	\$35 PSF, NNN

## SUITE 2155

	SIZE (SF)	PRICE
Inline space	1,500 SF	\$18 PSF, NNN

## PROPERTY DESCRIPTION

Two available units: end-cap with drive-thru – 3,482 SF | former bank with 30+ years of operating history at this location, and inline space – 1,500 SF. Join 7-Eleven, Happy's Pizza, & other long term tenants. Located on a hard corner with multiple points of ingress & egress. Monument signage on Pontiac Trail and Welch Road. Attractive new façade.

## LOCATION DESCRIPTION

Located on the northwest corner of N. Pontiac Trail and Welch Road.

## CURRENT OCCUPANCY

7-Eleven, David Mostyn Insurance, Happy's Pizza & Savvy Sliders, Amy's Salon, Just Polished, and Frozone.

## SURROUNDING BUSINESSES

McDonald's, Burger King, Taco Bell, Dollar General, Salvation Army, CVS, Walmart, Meijer, Goodwill, Lowe's, Home Depot, Target, Michael's, Staples, Applebees, Uptown Grille, On The Dunes Sports, and much more.

## TRAFFIC (VEHICLES PER DAY)

N. Pontiac Trail	20,842
Welch Road	13,962
(2WAY/ADT/CoStar 2022)	



<b>DAVID JAPPAYA</b> 248.851.8900 djappaya@kjcre.com	<b>PRESTON RABBAN</b> 248.851.8900 prabban@kjcre.com	<b>KEVIN JAPPAYA, CCIM</b> 248.851.8900 kjappaya@kjcre.com
--	--	--





# COMMERCE PLAZA

2141 - 2181 N. PONTIAC TRAIL | COMMERCE TOWNSHIP, MI 48390

Retail Property For Lease



DAVID JAPPAYA  
248.851.8900  
djappaya@kjcre.com

PRESTON RABBAN  
248.851.8900  
prabban@kjcre.com

KEVIN JAPPAYA, CCIM  
248.851.8900  
kjappaya@kjcre.com

30201 Orchard Lake Road, Suite 100 | Farmington Hills, MI 48334 | 248.851.8900 | kjcre.com

Disclosure: The information provided herein has been given to us by the owner of the property or other sources we deem reliable. We make no representations or warranties, expressed or implied, as to the accuracy of the information. All information should be verified prior to purchase or lease.



# COMMERCE PLAZA

2141 - 2181 N. PONTIAC TRAIL | COMMERCE TOWNSHIP, MI 48390

Retail Property For Lease

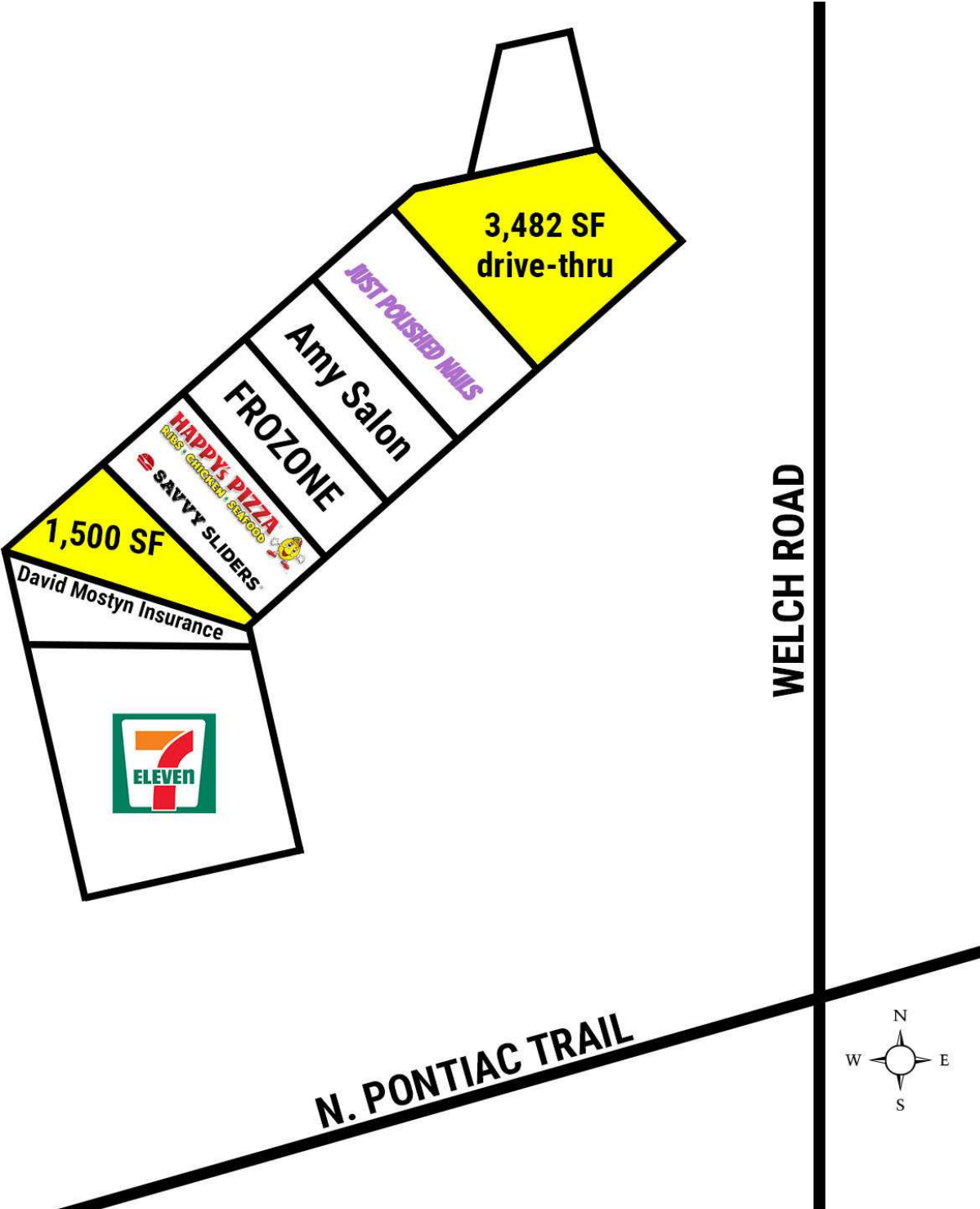

DAVID JAPPAYA	PRESTON RABBAN	KEVIN JAPPAYA, CCIM
248.851.8900	248.851.8900	248.851.8900
djappaya@kjcre.com	prabban@kjcre.com	kjappaya@kjcre.com

30201 Orchard Lake Road, Suite 100 | Farmington Hills, MI 48334 | 248.851.8900 | [kjcre.com](http://kjcre.com)

Disclosure: The information provided herein has been given to us by the owner of the property or other sources we deem reliable. We make no representations or warranties, expressed or implied, as to the accuracy of the information. All information should be verified prior to purchase or lease.





# COMMERCE PLAZA

2141 - 2181 N. PONTIAC TRAIL | COMMERCE TOWNSHIP, MI 48390

Retail Property For Lease

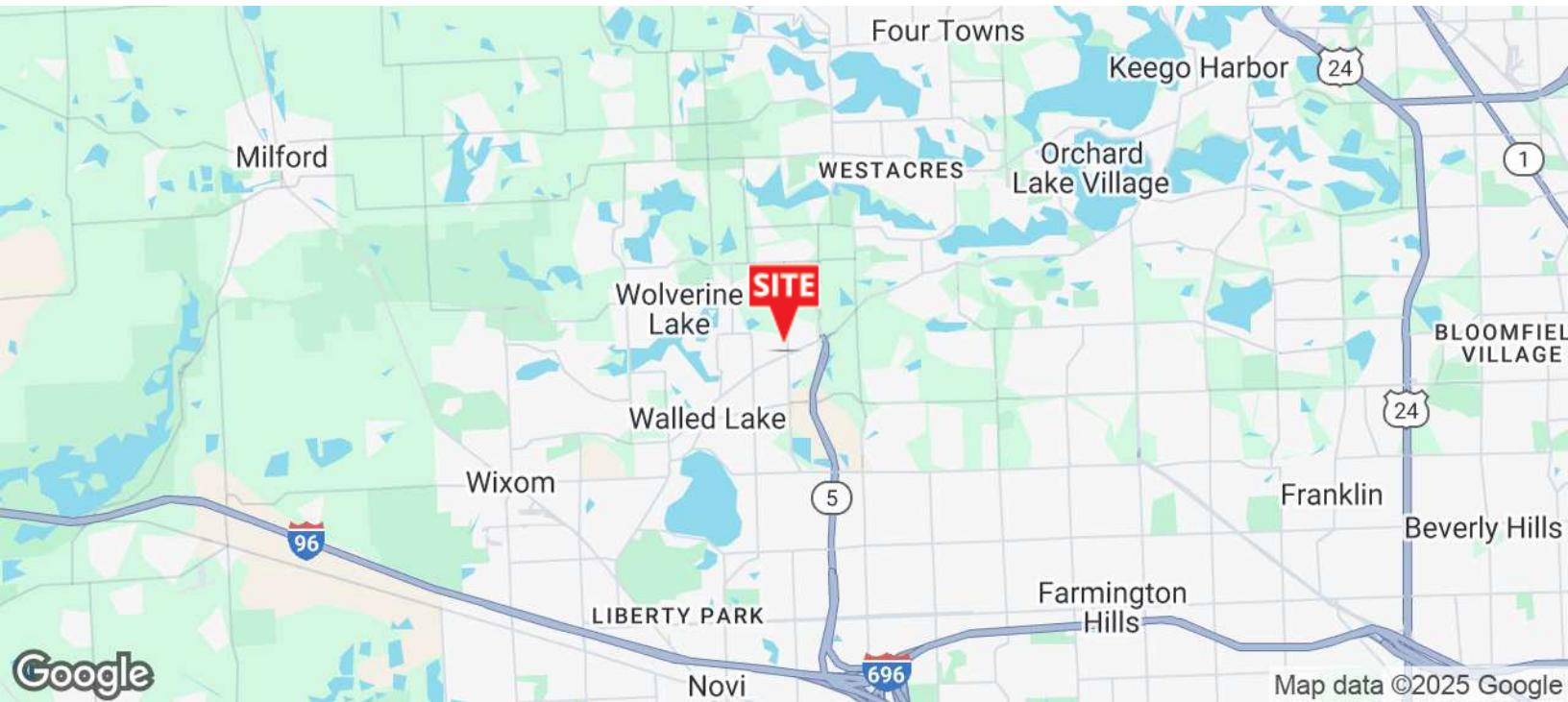
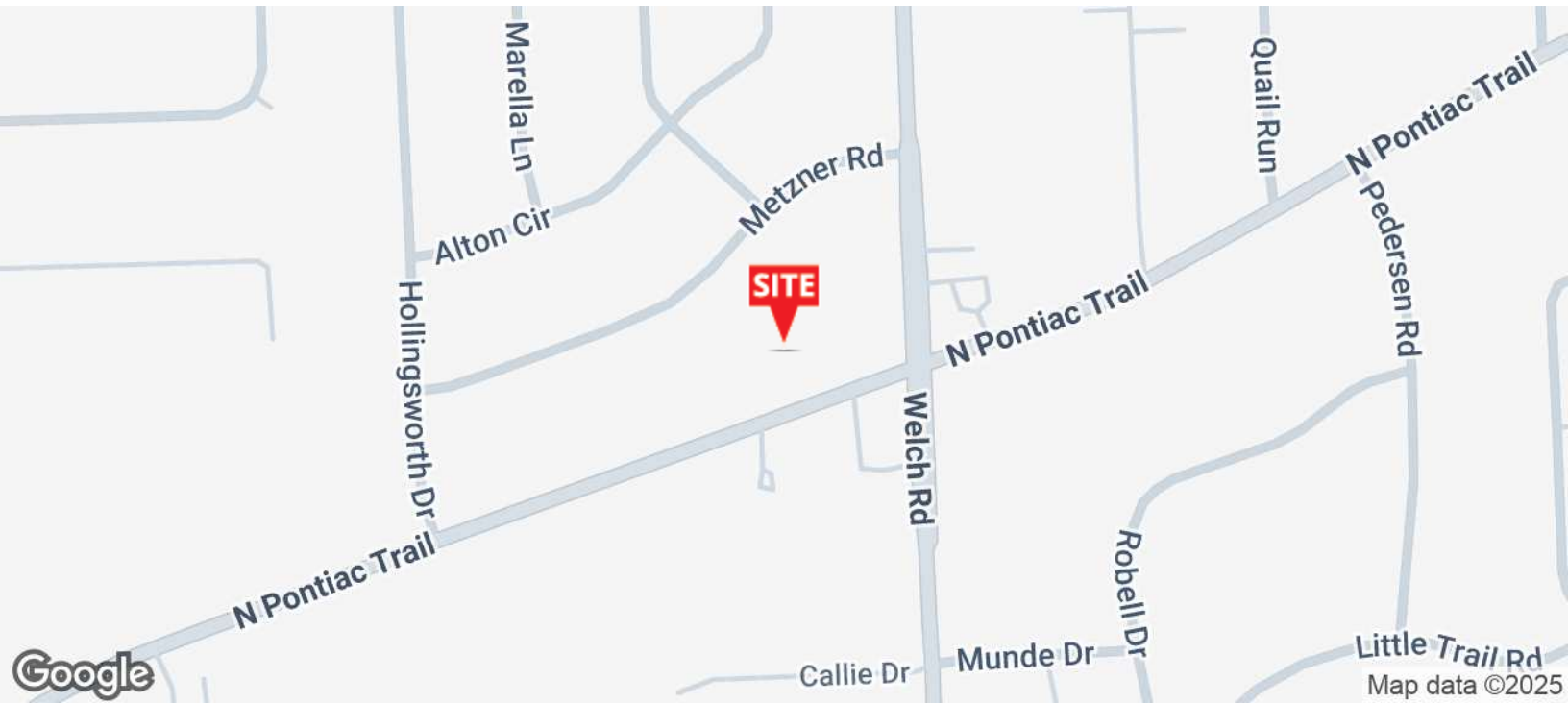

DAVID JAPPAYA  
248.851.8900  
djappaya@kjcre.com

PRESTON RABBAN  
248.851.8900  
prabban@kjcre.com

KEVIN JAPPAYA, CCIM  
248.851.8900  
kjappaya@kjcre.com

30201 Orchard Lake Road, Suite 100 | Farmington Hills, MI 48334 | 248.851.8900 | kjcre.com

Disclosure: The information provided herein has been given to us by the owner of the property or other sources we deem reliable. We make no representations or warranties, expressed or implied, as to the accuracy of the information. All information should be verified prior to purchase or lease.





# COMMERCE PLAZA

2141 - 2181 N. PONTIAC TRAIL | COMMERCE TOWNSHIP, MI 48390

**Retail Property For Lease**

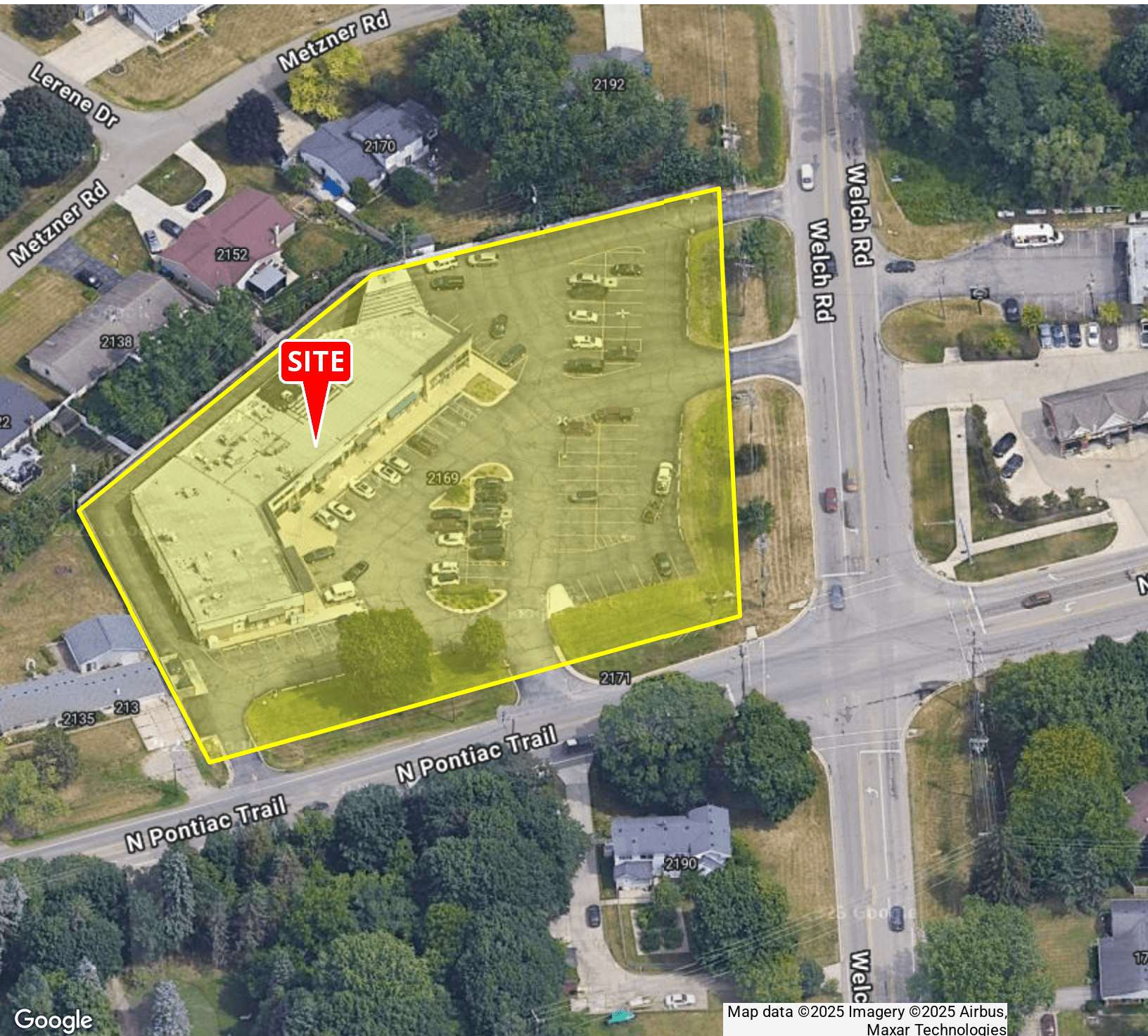

**DAVID JAPPAYA**  
248.851.8900  
djappaya@kjcre.com

**PRESTON RABBAN**  
248.851.8900  
prabban@kjcre.com

**KEVIN JAPPAYA, CCIM**  
248.851.8900  
kjappaya@kjcre.com

30201 Orchard Lake Road, Suite 100 | Farmington Hills, MI 48334 | 248.851.8900 | [kjcre.com](http://kjcre.com)

Disclosure: The information provided herein has been given to us by the owner of the property or other sources we deem reliable. We make no representations or warranties, expressed or implied, as to the accuracy of the information. All information should be verified prior to purchase or lease.





# COMMERCE PLAZA

2141 - 2181 N. PONTIAC TRAIL | COMMERCE TOWNSHIP, MI 48390

Retail Property For Lease



**DAVID JAPPAYA**  
248.851.8900  
djappaya@kjcre.com

**PRESTON RABBAN**  
248.851.8900  
prabban@kjcre.com

**KEVIN JAPPAYA, CCIM**  
248.851.8900  
kjappaya@kjcre.com

30201 Orchard Lake Road, Suite 100 | Farmington Hills, MI 48334 | 248.851.8900 | kjcre.com

Disclosure: The information provided herein has been given to us by the owner of the property or other sources we deem reliable. We make no representations or warranties, expressed or implied, as to the accuracy of the information. All information should be verified prior to purchase or lease.





# COMMERCE PLAZA

2141 - 2181 N. PONTIAC TRAIL | COMMERCE TOWNSHIP, MI 48390

Retail Property For Lease

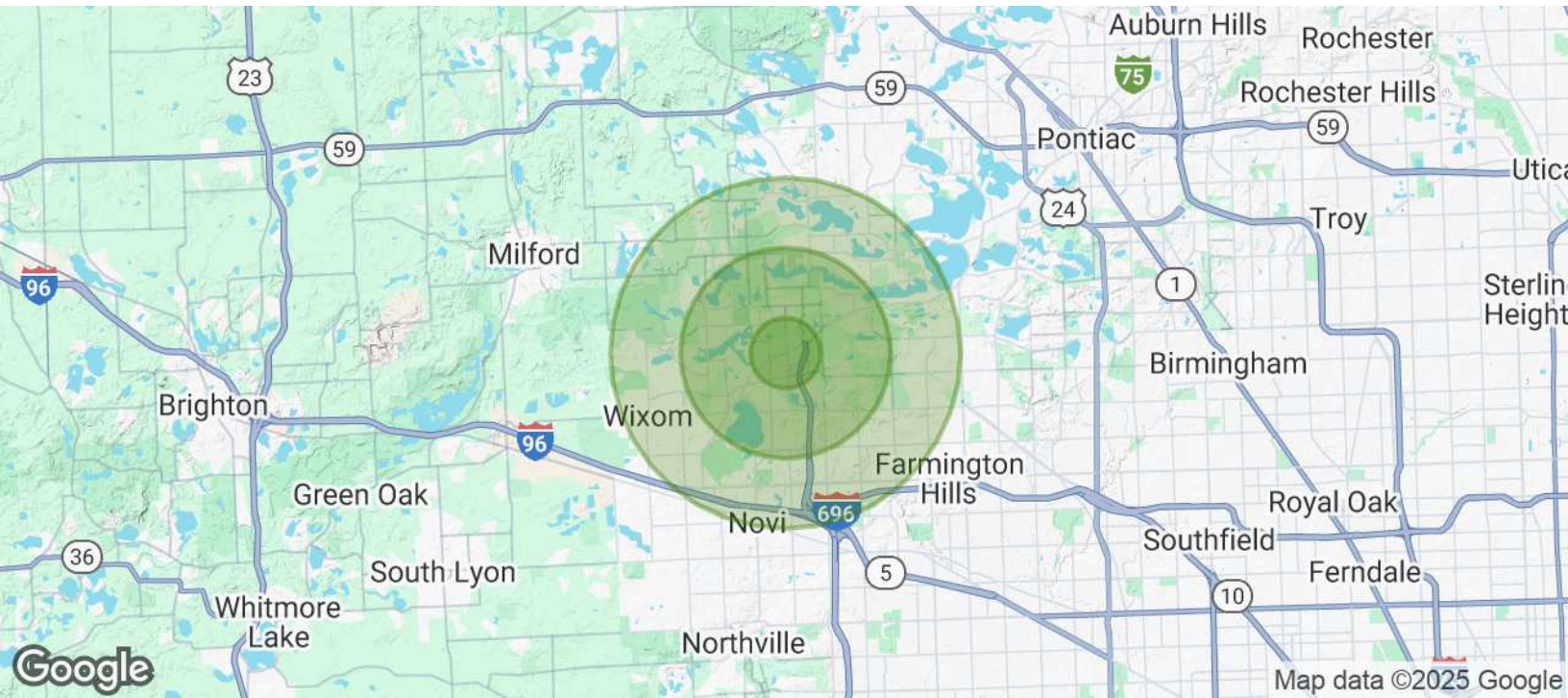

POPULATION	1 MILE	3 MILES	5 MILES
Total Population	4,848	51,900	142,012
Average Age	42.6	41.9	40.5
Average Age (Male)	40.4	40.2	39.3
Average Age (Female)	43.9	42.7	41.3

HOUSEHOLDS & INCOME	1 MILE	3 MILES	5 MILES
Total Households	2,018	21,548	57,142
# of Persons per HH	2.4	2.4	2.5
Average HH Income	\$77,933	\$90,036	\$97,432
Average House Value	\$128,026	\$242,259	\$264,902

\* Demographic data derived from 2020 ACS - US Census



DAVID JAPPAYA 248.851.8900 djappaya@kjcre.com  
PRESTON RABBAN 248.851.8900 prabban@kjcre.com  
KEVIN JAPPAYA, CCIM 248.851.8900 kjappaya@kjcre.com

30201 Orchard Lake Road, Suite 100 | Farmington Hills, MI 48334 | 248.851.8900 | kjcre.com

Disclosure: The information provided herein has been given to us by the owner of the property or other sources we deem reliable. We make no representations or warranties, expressed or implied, as to the accuracy of the information. All information should be verified prior to purchase or lease.

