REPRESENTATION:
EM Artists LLC, SAG-AFTRA Franchise
Los Angeles, CA & Europe +1(424)-333-0707
Anton Mamine, Jr. Agent
anton@emartists.com

Matt Dinu

contact: mdcallbacks@gmail.com

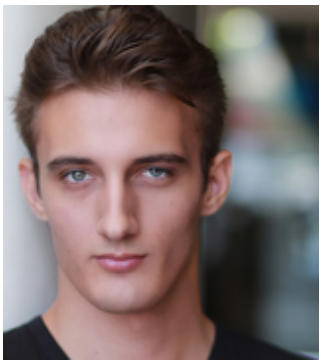

STATISTICS
Hair: Brown – Eyes: Green –Height: 6'4" (193cm)

FILM

Game Night	Lead	Dir. Connor Mahoney / The Goos Entertainment

THEATRE (partial list)

One Man Show	Self	UC Irvine / Sandra Tsing Loh
The Dungeon Show	Sam Roberts	The San Francisco Dungeon / Matt Gunter
The Dining Room	Grandpa	San Jose City Theaters / Wesley Morgan
West Side Story	Riff	Independence Theater Company / Heather Brandon
You Can't Take it With You	Boris Kolenkhov	Independence Theater Company / Heather Brandon
Almost, Maine	Chad	Independence Theater Company / Heather Brandon
Hairspray	Fender	Independence Theater Company / Heather Brandon

TRAINING (partial list)

Scene Study	Brian Reise	Brian Reise Acting Studio, Los Angeles
Audition Technique, Cold Reading	Brian Reise	Brian Reise Acting Studio, Los Angeles
Audition Technique	James Chiccone	Los Angeles
Acting for Camera	Richard Brestoff	University of California, Irvine
Embodied Acting	David Ihrig	University of California, Irvine
Improvisation	Joel Veenstra	University of California, Irvine
Triggers Acting	Cynthia Bassham	University of California, Irvine
Movement	Kelsie Green	University of California, Irvine
On Camera Acting	Celik Kayalar	Film Acting Bay Area
Scene Study	Celik Kayalar	Film Acting Bay Area
Stanislavski	Celik Kayalar	Film Acting Bay Area
Shakespeare	Donna Mendoza	San Jose City Theatres
Meisner	Wesley Morgan	San Jose City Theatres

SPECIAL SKILLS
BA in Dramatic Arts. Fluent in Romanian. **Dual US/EU Citizenship.**
Accents and dialects (Russian, Southern, English, German, French), stage combat performance and choreography, Mixed Martial Arts (Kempo, Muai Thai, kickboxing, grappling, wrestling), tumbling and gymnastics; competitive swimming (freestyle, breaststroke, butterfly, backstroke), certified lifeguard, soccer coach, valid passport, valid driver's license.

Big-time nerd in an athlete's body, anime geek who turns into a pile of mush at the sight of cats.