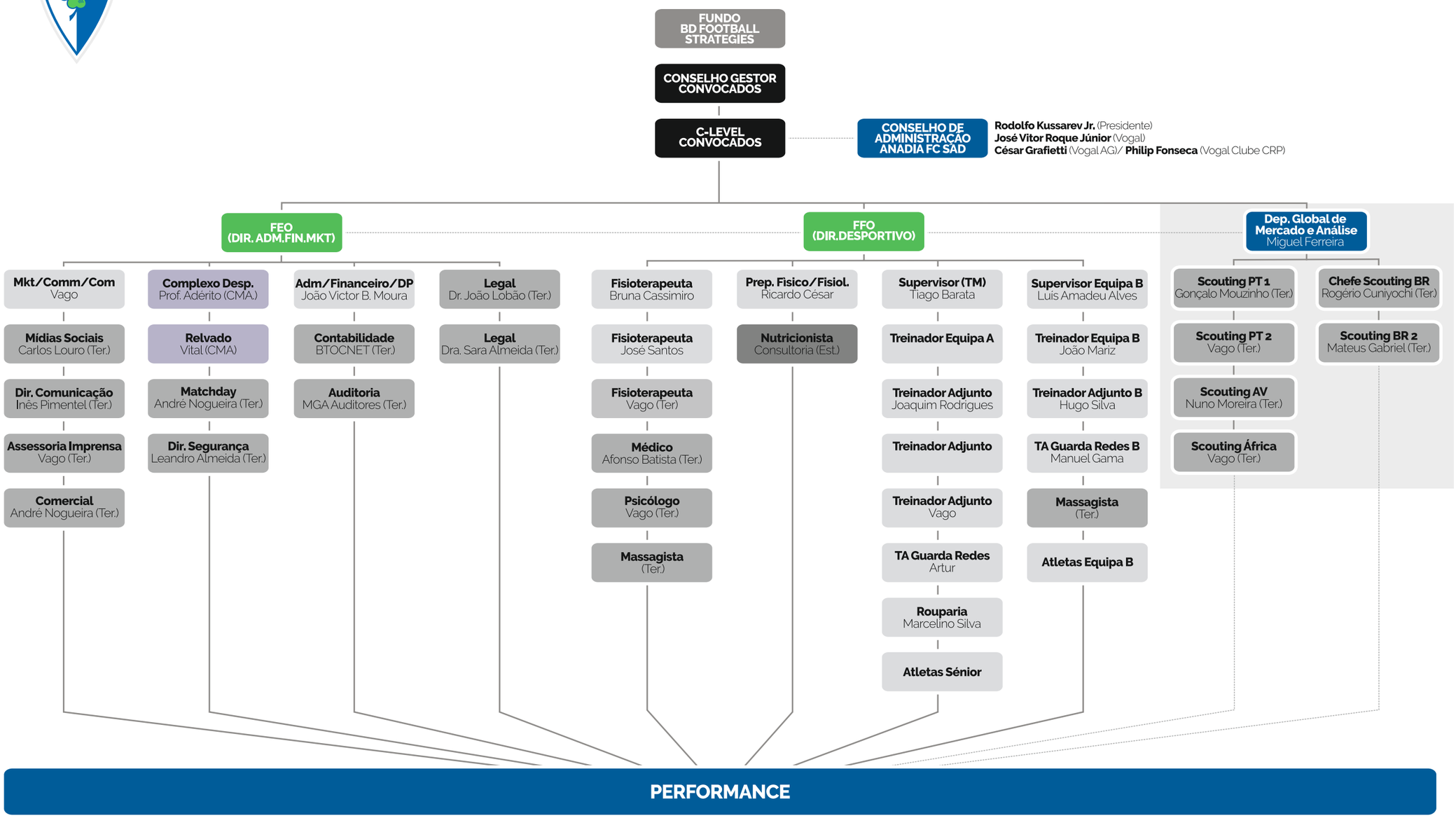ORGANOGRAMA ANADIA FC SAD