

Providing the opportunity to transform lives.



Connie Rothman School SIXTH FORM



Registered Charity No. 1171812





Headteacher's Welcome

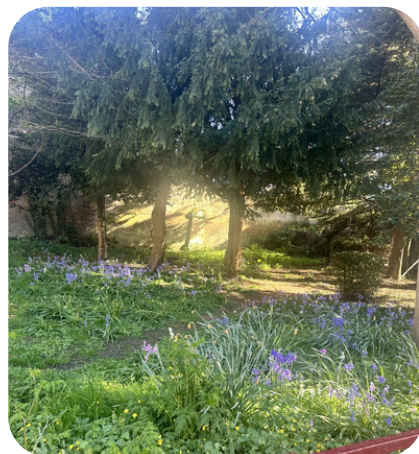

Roz Parsons

Thank you for showing an interest in our school. We are committed to helping individuals achieve the best academic outcomes possible, while helping our learners to progress and grow socially. Our students come to us from a variety of backgrounds, but all share a common goal; to succeed academically where they have struggled to succeed in a mainstream setting. We are a small and nurturing setting which allows us to build strong bonds with staff and students alike. We aim to be flexible to meet the needs of our learners and remove barriers to learning to allow our students to access education. We firmly believe that education is a gateway to future success and happiness in life and are committed to helping our students achieve the next steps in their lifelong learning and self development.

6th Form Teachers



Zoe

Maths



Jenny

Digital Media



Adrian

Business
Animal Care



Emma

Early Childhood
Development



Claire

Art
Photography



Sibusisiwe

Health and
Social Care



We have small class sizes.

The Sanctuary is divided into small work areas for Sixth Form lessons and independent study.

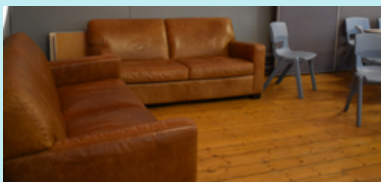

We also have a quiet social space for Sixth Form students for personal study and social time.

Subjects



Maths

A level Mathematics provides a strong foundation for further academic and vocational study and for employment, to give students the appropriate mathematical skills, knowledge and understanding to help them progress to a full range of courses in higher education. This includes undergraduate mathematics courses in other disciplines such as biology, geography, and psychology, where the understanding and application of mathematics is crucial.

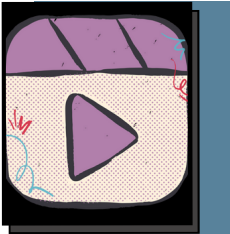

Digital Media

This Media RSL course is a Level 3 Extended Certificate in Creative Digital Media (equivalent to one A-Level) is designed to prepare learners for employment and further learning the media sector and arm them with the knowledge and skills to successfully navigate this exciting and ever-evolving industry.



Business

The aim of A level Business (Edexcel) is to introduce students to the challenges and issues of starting a business and the role of the entrepreneur, including raising finance and developing a successful marketing plan. It focuses on how established businesses might improve their effectiveness by making tactical decisions at a functional level such as managing people.



Early Childhood Development

AAQ BTEC National - This Level 3 qualification, equivalent to one A Level, is designed for students interested in working with young children or pursuing further studies in education, psychology, or health. The course combines academic study with hands-on experience, helping learners develop critical thinking, communication, and interpersonal skills.

Subjects



Animal Care

Animal Care is a level 2 qualification for learners who want to acquire sector-specific applied knowledge and practical skills. The course is through vocational contexts by studying animal health and welfare. This includes signs of good and ill health, causes, transmission and treatment of common diseases in animals, the different health and monitoring checks, factors that affect animal behaviour, and how this impacts of handling and restraint; and what needs to be carried out to prepare, check and clean out animal accommodation.



Art and
Photography

The Art and Design Fine Art and Photography A Level course is designed to introduce students to a variety of experiences that employ a range of traditional and new media, processes, and techniques appropriate to the chosen areas of study. We encourage students to participate actively in their course of study, recognising and developing their own strengths in the subject and identifying and sustaining their own lines of enquiry.



Health and
Social Care

Health and Social Care gives learners the opportunity to develop sector-specific knowledge and skills in a practical learning environment.

Learners who generally achieve at Level 3 across their Key Stage 5 learning might consider progression to:

- Further education in nursing, social work, psychology or education.*
- Careers as a health care worker, nursery worker or support staff.*

Subjects

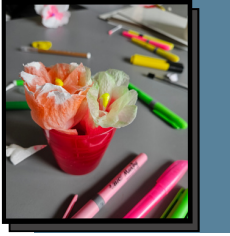

Preparing for Adulthood

The 'Preparing for Adulthood' course integrates LIFE, PSHE, and Wellbeing lessons to equip students with the skills, knowledge, and confidence needed for independent, healthy, and fulfilling adult lives.

Together, these lessons form a holistic curriculum that supports students—especially those with SEND or additional needs—in becoming capable, confident adults.

Pastoral

At Connie Rothman School, we are committed to supporting the wellbeing and mental health of our students. All staff play an active role in promoting a positive and nurturing environment, working collaboratively to help each student thrive emotionally, socially, and academically.

For those who require more focused support, we offer weekly therapeutic sessions tailored to individual needs. Alternatively, students can access regular check-in sessions to ensure they feel heard, supported, and valued. These sessions will be reviewed every 6-8 weeks.



Emma
Pastoral Lead



Rudi
Pastoral Assistant



Practical session for our Animal Care course at Nick's Farm.



Exploring different types of play and how this helps our development in our Child Development course.

Lesson Timings

Subject	Lessons per week (50 minutes)	Registration	9:00-9:10
<i>A Level Mathematics</i>	5	P1	9:10-10:00
<i>A Level Art</i>	5	P2	10:00-10:50
<i>A Level Photography</i>	5	Break	10:50-11:10
<i>A Level Business</i>	5	P3	11:10-12:00
<i>RSL Awards Digital Media</i>	5	P4	12:00-12:50
<i>Early Childhood Development AAQ Level 3</i>	5	Lunch	12:50-13:40
<i>Animal Care BTEC Level 2</i>	4	Tutor Time	13:40-13:50
<i>Extended Project Qualification</i>	4	P5	13:50-14:40
<i>Preparing for Adulthood</i>	1	P6	14:40-15:30
<i>Games</i>	2		

Location

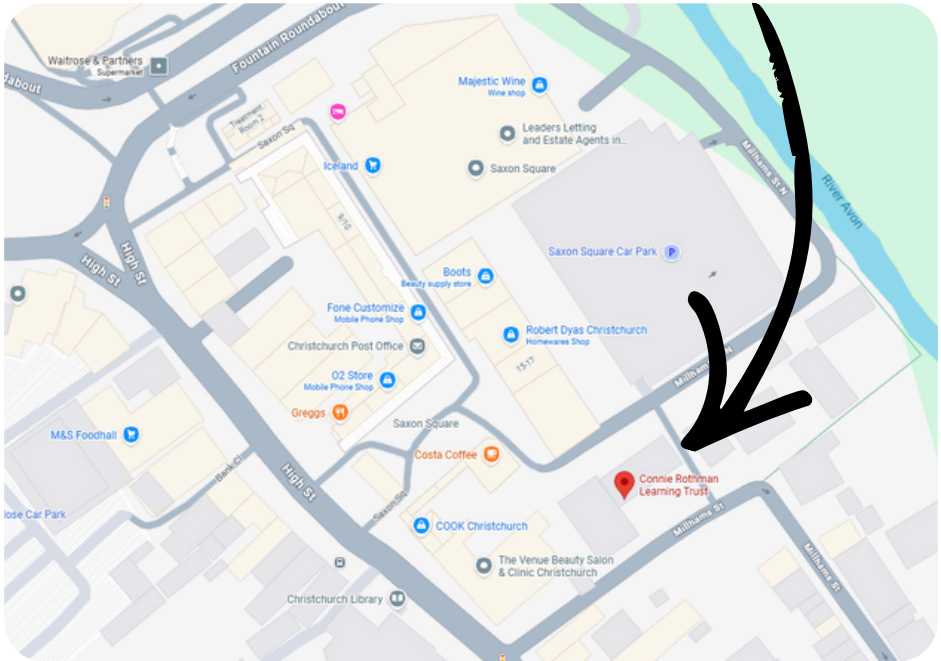

Connie Rothman School
Millhams Street
Christchurch BH23 1DN



Next Steps

*If you are interested in finding out more
and arranging a tour, please contact:*

*Adrian Stones
Assistant Head Teacher
Curriculum and Teaching & Learning*

*astones@crlt.org.uk
01202 122 922
connierothmanschool.org.uk*