TMP
COLLEGE
FOR FUTURE CREATIVES
MUSIC PERFORMANCE & PRODUCTION - MEDIA
PERFORMING ARTS - GAMES DESIGN - ART & DESIGN - DANCE
For more information feel free to reach out to our team
01942 235999
adminteam@tmpcollege.org
www.tmpcollege.co.uk

Scan the QR code to gain more insights by connecting with us on social media.

CONTENTS

WELCOME

Introduction
Why choose us?
How to enrol
Mission, Vision & Values
IQM Centre of Excellence
Sustainability

COURSES

Music Performance & Production
Film and Media
Art & Design
Games Design
Performing Arts
Dance
Maths & English

SUPPORTING YOU

Open days, tasters & transition days.
Facilities
Wellbeing

CAREERS

Work experience
Career's advice and guidance
Creative Enterprise

INCLUSION

Specialist Provision Alternative Provision
Adult Social Care
Rarpa
Alternative Provision
College Culture
Student Council
Enrichment
Bursaries
College Trips
Guest Speakers & Opportunities
Sustainability

LEARN
CREATE
INSPIRE

A WARM WELCOME FROM TMP COLLEGE

TMP College is an independent specialist college Located in the heart of Wigan, we are dedicated to supporting young people aged 16–25 with Educational Health and Care Plans, as well as adult learners aged 19+. We also provide alternative provision and adult social care, creating a truly inclusive and supportive environment.

We believe every learner has the potential to thrive. Our courses are carefully designed to nurture individual talents, build confidence, and develop the skills needed to succeed in today's ever-changing world.

With expert teaching, modern facilities, and a supportive community, TMP College provides the perfect environment for creativity, innovation, and personal growth.

From visual arts to digital media and performing arts, Whatever your journey, we are here to guide and inspire you every step of the way.

Join us, and let's shape the future together.

HOW TO ENROL

What I will need for enrolment?

- *ID, National Insurance Number, Contact information, Email/Phone number*

Step 1 Interested in attending TMP? Get in touch with us and pay us a visit. We can look at the course you are interested in and you can ask us any questions. If you want to talk about the support you need, make an appointment with our **Director or Heads of support.**

Step 2 Following your visit, if you are still interested in coming to TMP then let your EHCP caseworker or your Local Authority SEND team know. We will need a copy of your EHCP (Education, Health & Care Plan) and a consultation from them.

Step 3 Once we have your EHCP and any other information that tells us all about you, if we feel we can meet your needs at TMP we will submit a Funding application to the LA. The LA will then look at the application.

Step 4 You're in! Once the LA have decided and confirmed your placement at TMP college, you will receive an offer letter from TMP offering you a place and information about our transition days and enrolment.

For more information please contact us

01942 235999
adminteam@tmpcollege.org
www.tmpcollege.co.uk

WHY CHOOSE US...

"Our young person has made incredible progress in their first year at TMP. We have seen him develop his confidence, increase his independence, improve his resilience and make friends. He was nervous when he started and tutors thought it would take him all year to settle, but with their expert support he was settled by the first half term and he has thoroughly enjoyed his first year".
Sarah and Scott - Parents.

"What impressed me the most was how TMP College nurtured my daughter both academically and personally. She was constantly encouraged to step out of her comfort zone. The sense of community and belonging she found gave her confidence to pursue her dreams and the resilience to overcome challenges. To any parent considering this college for their child, know that it is a place where students are truly seen, supported and inspired to become their best selves".

"Thank you to the amazing staff at TMP.
We have received tremendous support from everyone involved in our nephews course while studying here. He struggled with so much over his time here and through every step he's had all he's needed to support him through, now off to university with all the confidence and skills ready for this next stage in life. Thanks again for doing more than required .As a family we are so grateful".

Kelly

TMP COLLEGE
FOR FUTURE CREATIVES

MISSION, VISION & VALUES

OUR MISSION

To provide a safe and caring environment where learners are inspired to develop their skills and talents and to improve their self-esteem and confidence through personalized, individual curriculum and targeted support. Meeting the needs of the local community and employers by preparing learners for the next stage of their lives including:

- progression to further study
- success in their chosen careers
- achievement of their personal goals
- personal development and social progression
- independent living skills and preparation for adulthood

OUR VISION

To provide outstanding education, support and pastoral care to enrich lives and make bright and successful futures a reality for all learners.

OUR VALUES

Kindness
- Always show kindness, compassion and understanding.

Respect
- Respect diversity, promote equality, speak up for yourself and others.

Inspiration
- Make your dreams come true, take risks, have courage, embrace differences.

Team
- A positive attitude to our work / Support each other / Communicate openly and often.

WWW.TMPCOLLEGE.CO.UK

HOW TO FIND US!

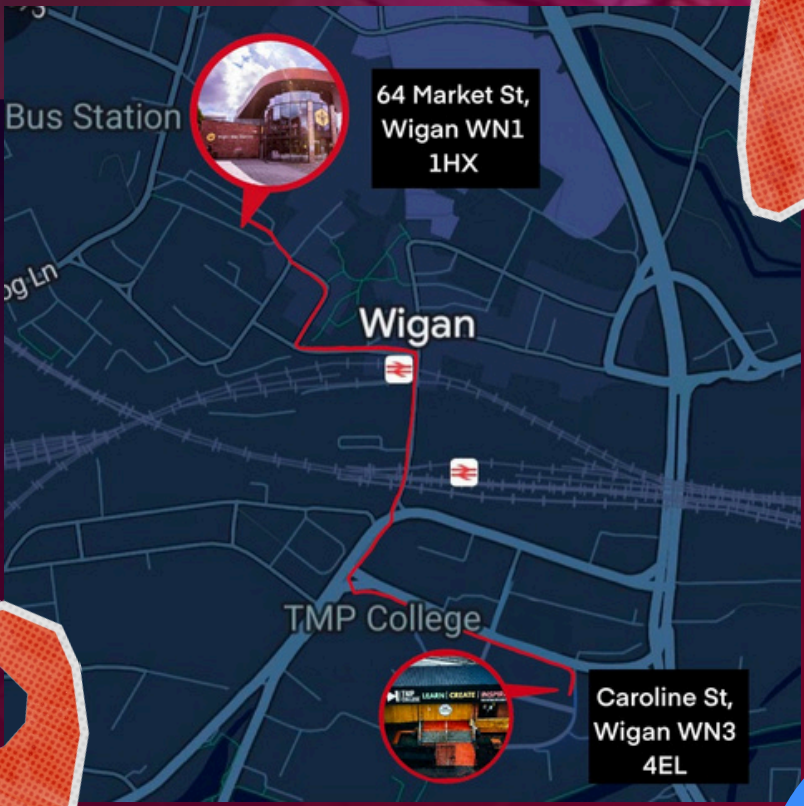

EVOLUTION OF TMP COLLEGE

TMP was established by Martin Heaton and was originally named the Music Projects. It began as a platform for one-on-one drumming lessons.

Tmp launched their first college and began diversifying their offerings to include various courses such as Art & Design, Makeup & SFX, Game Design, and Media, along with their initial course in Music.

TMP is expanding into multiple buildings in Pemberton and Wigan to provide additional space for students.

TMP

TMP College envisions a future focused on engaging more with the community through exciting projects while enhancing sustainability initiatives within the institution.

TMP College merges into one centre in Wigan, bringing together all our courses.

Ofsted
Good Provider

TMP Receives Positive Feedback from Ofsted
After all the hard work, the college came together to celebrate their first rating.

IQM CENTRE OF EXCELLENCE

“Many staff have completed the journey from being a learner at the setting to being inspired to return and pay back to the culture by supporting the next generation. This speaks volumes about the 'TMP Family' and is therefore, one of my myriads of reasons why the setting has been identified as an IQM Centre of Excellence. I am proud to recommend that this status remains as it is well deserved”

TMP SUSTAINABILITY

Our aim is to have a green outdoor sensory space which is welcoming for our learners. We intend to encourage new habitats within our surrounding college areas. We want our outdoor spaces to offer educational opportunities for our creative young people.

From those who love photography, to those wanting to grow produce, such as herbs and tomatoes, we want our surroundings to reflect our efforts to contribute to sustainability.

We acknowledge that this will develop over time, and that our learners and staff will contribute to what will become a relaxing outdoor space, with bird tables and flowers to encourage wildlife.

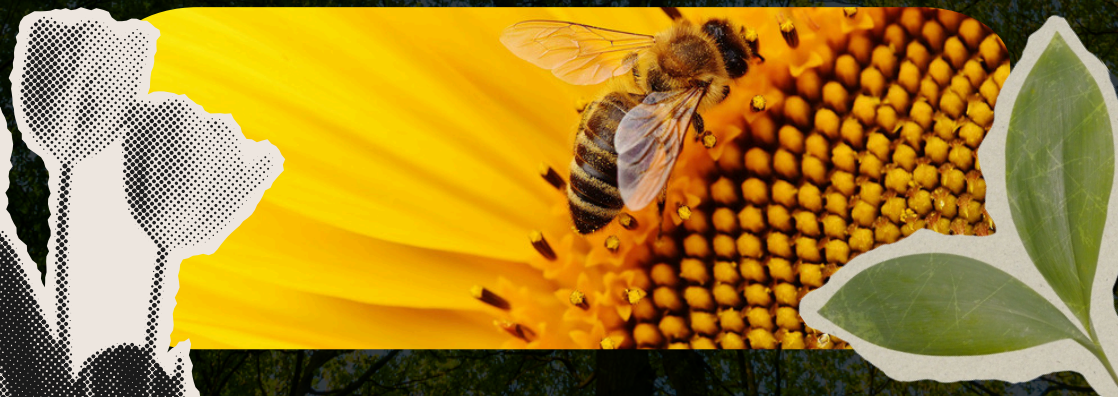

MUSIC PERFORMANCE & PRODUCTION

Explore the dynamic world of music on the UAL Music Performance and Production course, where creativity meets evolving technology.

This course offers an immersive experience in music performance, production, and recording.

You will develop skills in live performance, studio work, and sound engineering while learning about music technology, recording techniques, and the wider industry.

With access to well-equipped, professional studio resources, you'll collaborate with like-minded peers and industry professionals, preparing for diverse careers in music performance, production, and beyond.

Whether you're on stage or behind the scenes, this course will help you refine your craft and pursue your musical ambitions.

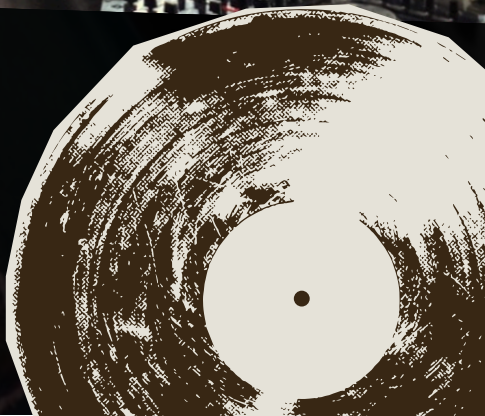

FILM & MEDIA

Film & Media Production is tailored for creative individuals aspiring to build a career in the dynamic world of media.

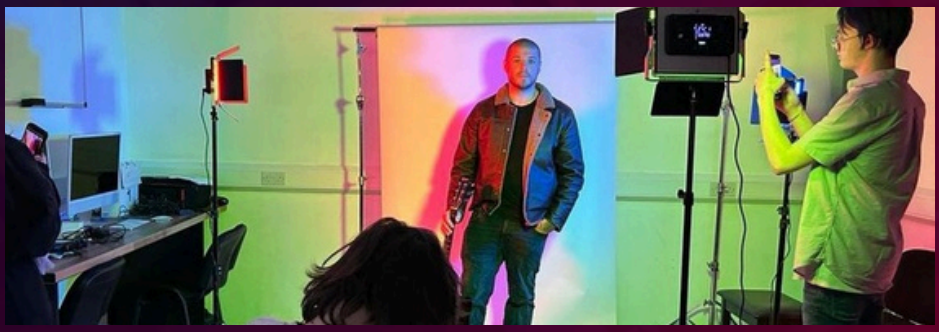

Whether your passion lies in videography, filmmaking, writing, directing, or editing, this course provides a broad range of skills designed to prepare you for your chosen path.

Over a span of two (or three) years, learners will develop a strong portfolio that highlights their video and photography skills.

Learners will acquire the confidence and expertise required to pursue higher education or transition directly into a professional career.

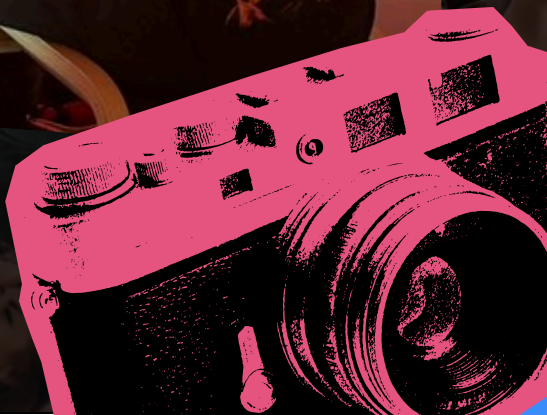

ART & DESIGN

Art & Design serves a wide range of professions in the art industry by providing an assortment of courses tailored for freelance artists, tattoo artists, graphic designers, and illustrators.

Whether you're looking to hone your skills in digital media, explore traditional painting techniques, or dive into the world of tattoo artistry, our courses offer comprehensive instruction and hands-on experience.

Art & Design is not just a stepping stone in your career—it's a launchpad for artistic growth and professional success.

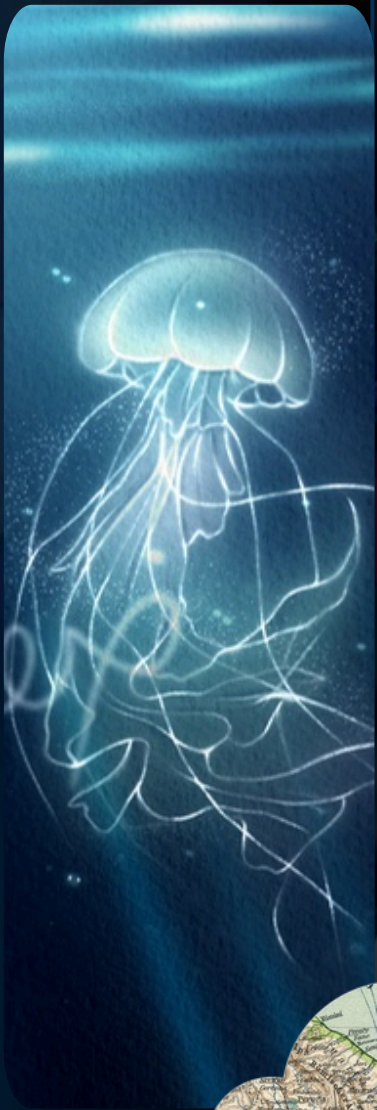

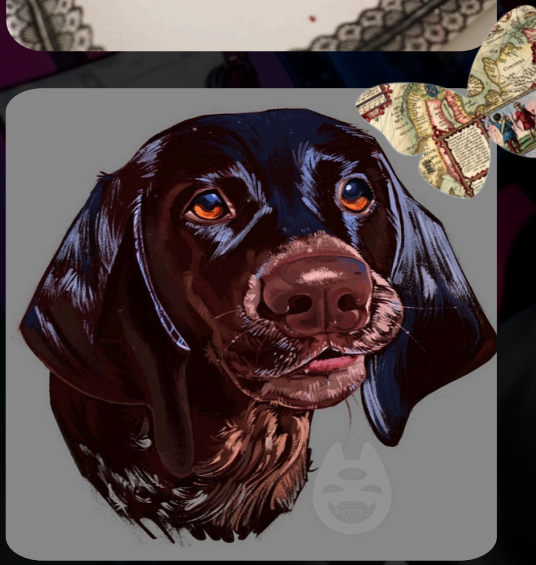

We are expanding our offerings to include makeup, special effects, and the basics of 2D animation.

Throughout the year, learners will have the chance to display their work at seasonal events, culminating in an Art Convention and Art Gallery to highlight the students' hard work and creativity.

GAMES DESIGN

Dive into the beautiful world of Game Design here at TMP College, where we will develop your skills and your knowledge of everything you will need to progress into your dream career.

Starting with the foundation of 2D games, moving to the inner workings of classic games and progressing all the way to the more advanced 3D modelling and complex game mechanics, you will develop your skills in visual storytelling and interactive game play.

You will have full access to our state of the art software, learn to use Unreal engine and Blender in collaborative environments, work side by side with passionate peers and experienced professionals to equip yourself with the skills to pursue a dynamic career in Game Design.

Whether you want to be an Indie Game Developer or an Asset Designer for a larger company, these courses will assist you in perfecting your craft.

PERFORMING ARTS

Our ‘Performing Arts’ course is designed to offer a versatile and industry-relevant qualification in the performing arts, empowering learners with the skills necessary to pursue meaningful career opportunities in the field or advance to higher education.

Learners will gain a diverse set of competencies related to Drama, Performing Arts, and Communication, progressing from foundational knowledge to nearly professional-level skills.

The program encourages learners to identify and focus on a specific area of practice, fostering the skills and insights essential for building a successful career in the performing arts.

You will: Engage in live performances that encompass both scripted works and original creations.

Enhance your acting abilities through hands-on workshops and practical experiences. Explore the principles of ‘Stanislavski’ and ‘The System.’ Discover various acting techniques, including ‘Naturalism.’

Assume specific roles in your performances, covering areas such as marketing, costume design, and set design. Cultivate creative thinking skills. Compile portfolios and document your work. Deepen your understanding of the performing arts industry.

PERFORMING AND PRODUCTION ARTS - DANCE

Our vibrant new Dance course is crafted for individuals eager to delve into the captivating realm of dance within a dynamic, supportive, and inspiring atmosphere.

Whether you're a complete beginner or looking to enhance your current abilities, this course will empower you to cultivate confidence, refine your technique, and unleash your creativity.

You'll Learn a wide variety of skills, including:

- Developing different dance styles
- Choreography creation and improvisation skills
- Performance skills for live audiences
- Working as part of a dance ensemble
- developing group performance pieces
- Stage presence, confidence and expression on stage
- Physical fitness, flexibility, rhythm, and musicality

This course is not just about technique – it's about telling stories, expressing yourself, and building skills that reach far beyond the dance floor. Every learner is supported to shine, collaborate, and grow in a vibrant artistic community.

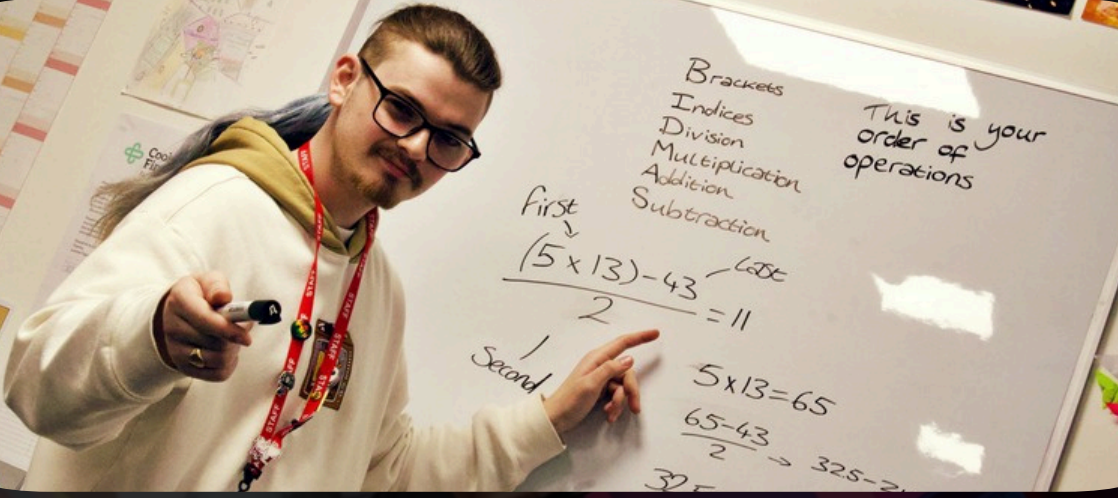

ENGLISH & MATHEMATICS

At TMP college, we provide a supportive environment for learners to achieve their Maths and English qualifications. You will be placed on a level that suits your educational pathway and is based on your previous results and experience, whether that's Functional Skills from Entry Level 1 to Level 2 or GCSEs.

Our Maths and English classes are designed to be creative and engaging, ensuring that you are motivated and inspired throughout your learning journey. We connect these essential subjects to your vocational lessons, making the material relevant to your career aspirations.

By linking lessons to industry standards and real-world applications, we prepare you not just for exams, but for future success in the workplace.

Open Days, Taster Sessions & Transition Days

Open Days

Our Open Days are a great opportunity for learners, families, carers, and professionals to get a feel for the college environment. During your visit, you'll be able to:

- Tour our creative facilities
- Meet our experienced staff and current learners
- Learn about our creative arts programmes and personalised pathways
- Ask questions about support, learning, and college life

Open Days are designed to be welcoming, calm, and informative.

Taster Sessions

For many of our learners, taster sessions provide an important first step in deciding whether TMP College is the right fit. These sessions offer:

- A chance to take part in real creative activities
- Build early familiarity with staff and surroundings

Tasters are tailored to each learner's interests and comfort level.

Transition Visits

We know some learners benefit from a more gradual transition into college life. That's why we offer transition visits, multiple short visits to build confidence, meet staff and become familiar with their new surroundings.

CREATIVE ENTERPRISE

Starting September 2025, our PEM1 College site will introduce an inspiring new Creative Enterprise programme that brings together Work Experience and Preparation for Adulthood.

At the heart of PEM1 will be a dedicated TMP performance space and pop-up shop. Throughout the year, students will plan and host a range of events, giving them the chance to share their work and achievements with family, peers and the wider community. Alongside these larger showcases, smaller community events will run regularly, offering even more opportunities for learners to build confidence, develop social skills and welcome visitors into the college.

This Creative Enterprise programme will transform the PEM1 site into a vibrant hub of learning, creativity and community engagement. By combining meaningful work experience, enterprise projects and real-world interaction, we aim to equip every learner with the skills, independence and self-belief they need to thrive beyond college.

FACILITIES

At TMP College, we believe outstanding creativity thrives in the right environment. Our facilities are designed to support and inspire learners across music, dance, performing arts, media, games design and Art Design. Discover the facilities within these areas on the next few pages.

We know creativity also needs balance. That's why our campus includes break-away rooms, where learners can work in a quiet space, take time to self-regulate and recharge, and welfare rooms dedicated to supporting wellbeing throughout the college day.
Every space at TMP College is crafted to help you develop your skills, explore your creativity, and prepare for a successful future in the creative industries.

MUSIC STUDIO

Step into our fully equipped music studios, rehearsal rooms, and stage areas, perfect for refining your craft and showcasing your talent. These professional spaces bring learning to life.

GAMES ROOM

For our games design learners, we provide high-performance computers and large screens designed to support advanced design work and immersive gameplay experiences.

ART & DESIGN

Art and design students have access to a diverse array of tools to refine their skills. These tools range from traditional techniques like pencil and paint to 3D methods such as clay and needle felting. Additionally, they can utilize modern devices like iPads and iMacs for their creative endeavors.

PERFORMING ARTS & DANCE

Performing Arts and Dance learners have performance areas and backstage jam packed with costumes, props and other resources to cater for every learners creative needs.

CANTEEN

Take a break in our vibrant canteen — a friendly space to share meals, meet friends, and recharge for the rest of the day.

MEDIA

Our media learner can utilise our filming and photography, equipped with industry-standard cameras, video recorders and green screens. Mac computers with specialist editing software within the classroom, giving you everything you need to produce professional-quality content.

WELLBEING AT TMP COLLEGE SUPPORT THAT PUTS YOU FIRST

Learner wellbeing is at the heart of everything we do. We understand that young people thrive when they feel safe, supported, and heard, which is why we prioritise mental health, emotional wellbeing, and personalised support throughout every stage of the learner journey.

Every learner has access to our dedicated in-house Welfare Team, who offer a range of support including pastoral care and counselling services. Learners are encouraged to speak openly about any concerns, big or small, and can always turn to a trusted staff member who will listen with empathy and support them without judgement.

We know that sometimes, a friendly face and a wagging tail can make all the difference. That's why learners also benefit from the calming presence of Rodney, our much-loved therapy dog. Rodney is a gentle, affectionate companion who brings comfort, reduces anxiety, and helps create a relaxed and welcoming atmosphere across the college. Many of our learners find that time spent with Rodney supports their emotional regulation and gives them a moment of joy and reassurance in their day.

WORK EXPERIENCE

At TMP College, we pride ourselves on providing industry-relevant work experience. Our strong links with local organisations provide us with a unique opportunity to collaborate and create work experience projects that offer our learners insights into real-world work environments within their chosen creative sectors.

Some of our previous projects include:

- Photoshoots for local musicians, capturing the essence of their art.
- On-site filming projects, such as developing a promotional film for 'The Brick', showcasing their outreach and housing programs.
- Live musical performances by our music students at 'Whelan Sports Bar' and 'The Grand Arcade'.
- Art conventions to showcase our learners creations at The Edge.

We are committed to ensuring that our learners gain valuable hands-on experience, preparing them for successful careers in the creative industry. Join us at TMP College, where your future in the creative sector begins.

MINDFULNESS

MiSP is a leading international charity providing evidence-based mindfulness curricula for young people and the adults who support them. Its programmes are supported by growing research in neuroscience and psychology, helping learners develop focus, emotional resilience and strategies for managing stress.

At TMP College, students take part in .b (dot-be) — a structured 10-lesson curriculum designed specifically for teenagers. It teaches practical techniques to help us be more in the now; in turn supporting creativity, performance, and skilfully responding to the ups and downs life has to offer.

TMP is not only committed to wellbeing education for our learners, but also for our wider college community. TMP offers MiSP's .b Foundations, an 8-week course for staff, parents and carers to strengthen wellbeing and contribute to a healthier, more compassionate and creatively flourishing community.

CAREERS, INFORMATION, ADVICE & GUIDANCE

We are passionate about supporting our learners to build confident, meaningful futures in the creative industries and beyond. Our Careers, Education, Information, Advice and Guidance (CEIAG) service is designed to empower each young person with the knowledge, skills, and support they need to take their next steps, whether that's higher education, employment, or further training.

We provide impartial, personalised advice that helps learners explore a wide range of progression routes. Our Careers Lead is available for one-to-one meetings, offering tailored support with things like CV writing, mock interviews, personal statements, and decision-making around future study or work options.

"Finding TMP college was a game changer for my son, and I can't thank everyone enough. The tutors and other support staff truly have the students welfare at heart. They have provided excellent gaming design courses, comprehensive support for SEND students and provided regular feedback to parents.

My son thrived and is now going to University, with TMP assisting with applications, transition and funding applications, and other career path activities such as CV writing and portfolio building.
I have no hesitation in recommending TMP" - Gill Parent

For further information please contact our Careers Lead Joanne
joannetaylor@tmpcollege.org

Throughout the year, learners have access to a broad programme of career-focused opportunities. These include visits to universities to explore higher education pathways, and the chance to attend and host careers fairs where they can meet professionals, training providers, and creative employers.

We also invite a range of guest speakers from the creative industries to share real-world insights into working in areas like visual arts, media, performance, design, and more.

What sets TMP College apart is that our staff are not only educators, they are also experienced professionals who have worked in their specialist fields.

This means learners benefit from genuine industry knowledge, advice grounded in experience, and learning that's closely linked to the creative world beyond college.

Our aim is to help every learner explore their passions, understand their strengths, and make informed choices about their future. Whether a student is ready to apply to university, preparing for work, or still exploring their options, we provide the guidance, confidence and connections to help them take the next step with purpose.

SUPPORTING EVERY CREATIVE THE RARPA PROGRAMME

Our RARPA (Recognising and Recording Progress and Achievement) programme offers a non-accredited, highly individualised curriculum that helps learners:

Work towards their EHCP outcomes, develop independence and life skills, build confidence and routine in the college environment, while preparing for future study on an accredited programme.

RARPA is ideal for learners who need time to settle into college life and make the often significant transition from school or other provisions. With RARPA, they gain the practical and emotional foundations needed to progress onto a UAL-accredited qualification when ready.

"My son absolutely loves TMP college. The first college who understand him and his complex needs. The staff who are just amazing have made him feel so secure and given him the support and confidence to grow into the wonderful young man he is turning out to be. I cannot impress enough how intuitive the staff are with young person. As a parent I could not ask for a better educational placement".

Sharon - Parent

SPECIALIST PROVISION & ADULT SOCIAL CARE

We believe creativity should be accessible to everyone. As a specialist creative arts college for young people aged 16–25 with an Education Health and Care Plan (EHCP)

we are proud to offer a nurturing, inclusive, and flexible environment that supports every learner to thrive.

TMP aims to maximise our adult placement offer by supporting young people and adults to develop their skills and abilities to access the life they want to lead.

Every individual and their parents/carers are involved in directing the path of their placement, as is appropriate for adults.

TMP's Adult Placements are designed to take advantage of the continued access to the developmental opportunities available for young adults as they transition from full-time education into adult social care provision.

This will enable them to continue making progress towards the real independent functionality they need to maximise their success and opportunities in life.

- 1-3 days per week (3 days per week initially available, to increase to 4 in-year based on demand)
- Personalised Development Plan to outline annual goals to deliver ongoing progress in independent functionality.
- Access to voluntary work placements in the community
- Involvement in planning and organising our extensive community experience excursions to develop socialisation skills that range from travel training, trips to educational sites and going to restaurants.
- Skills and talent development, including creative skills such as video, podcasting, singing, instrumental, game and character design, and 3D printing.
- Independent living, including shopping, food preparation, housekeeping, hygiene routines, finances, budgeting, cleaning, and travel training.
- Access to life and work skills development through onsite training, including Communication and Emotional Intelligence, Social Skills training, and Employability Skills.

Days Available - Monday - Friday

Times available between 0900 to 1530

Care and support will be available from 0830 until 1600

to ensure clients are safely in their taxis home

Dates: up to 48 weeks/year Christmas

Closes Wednesday 20th December 2024, reopens Monday 8th January 2025

Summer – closes Friday 26th July 2025, reopens Monday 12th August 2025

If you require any additional information in the first instance please contact

Call our main Site via phone on 01942 212607

Email - *kimpulman@tmpcollege.org or taylacottom@tmpcollege.org*

SUPPORTING EVERY CREATIVE: OUR COMMITMENT TO SEND LEARNERS

For learners who are ready to begin an accredited qualification, our creative programmes delivered in partnership with the University of the Arts London (UAL) are highly flexible and personalised. Whether a learner is passionate about visual arts, media, performance, or a mix of creative disciplines, our experienced tutors tailor the curriculum to suit their individual goals, interests, and pace of learning.

We provide a nurturing environment with a high staff-to-learner ratio, ensuring each student receives the attention and support they need to succeed. TMP College's smaller, specialist setting is often preferred by our SEND learners, offering a more comfortable and less overwhelming environment than many larger institutions. Our calm and friendly atmosphere encourages creativity, builds confidence, and supports effective communication.

For those who need an even quieter and more structured learning space, our dedicated Pemberton Campus offers an enhanced support environment, ideal for learners with higher or more complex needs.

"I think TMP's secret weapon is the staff. In our experience TMP Staff have made a huge difference to our daughter's experience of an educational setting. Her anxiety levels have reduced and this has had a positive knock on effect at home too.
As a parent of a young person who needs additional support I feel that college has been pro active in putting support in place to meet my child's needs. It's just so important to feel that college is part of our team".
Zoey - Parent

ALTERNATIVE PROVISION
WHY CHOOSE US?

MAKING BRIGHT & SUCCESSFUL FUTURES

We offer all our courses from non-accredited up to Level 2 to meet the needs of individual learners.

If you would like to arrange a visit or further details please contact: Alternative Provision Lead - joannewale@tmpcollege.org

REASONS TO STUDY AT TMP COLLEGE

- Practical skill development, serving as an extension of the existing school programme.
- Re-engagement of students who have withdrawn from school, facilitating their reintegration into the current environment.
- A respite strategy for learners who are unsettled in their current setting.
- An extended transition plan for students aiming to progress to TMP College in the future.
- Placements available for learners whose current setting no longer meets their needs.

PROVISION ON OFFER

Provision;
1 to 3 Days for the school year groups of 9 to 13

The variety of skills available within their selected industry includes:

- Music Performance & Technology
- Performing Arts
- Art & Design
- Media
- Makeup & SFX
- Game Design & E-Sports

College Culture

Creativity is more than a subject it's a way of thinking, exploring, and becoming. We foster a culture where individuality is celebrated, talents are nurtured, and every learner is supported to develop the confidence and skills they need to thrive.

Creativity is at the heart of everything we do. Our learners are encouraged to express themselves with confidence, take creative risks, and explore their personal identity through their work. At the same time, we are deeply committed to preparing our learners for life beyond college. As they progress through their studies, they build vital independence and life skills.

TMP College is more than a place to study, it's a creative community. We offer a warm, inclusive and welcoming atmosphere where everyone is valued and supported. Actively promoting British values such as respect, democracy, tolerance, and individual liberty. These values are not just taught, but embedded into everyday College life.

STUDENT COUNCIL

Our Student Council plays a vital role in shaping the learner experience. Council members are elected by their peers, giving every learner a voice in college life. These representatives attend regular council meetings where they share ideas, raise concerns, and help make important decisions that affect the whole college community.

They also play a key part in organising exciting events throughout the year, including the much-anticipated college prom.

The Student Council empowers learners to be heard, get involved, and make a positive difference in their college environment.

LEARNER VOICE

“TMP has allowed me to express myself creatively and has opened up opportunities for me which I thought weren’t possible, I have my own creative business which I don’t think I would’ve considered if I weren’t at the college - being around different talents and creative juices has taught me that anything is possible”

- Jamie Callaghan Student Council Chair

“Amazing college full of great students, helpful teachers, and is such a welcoming environment!”

- Will Fisher Media Learner

Enrichment

Enrichment offers learners the chance to explore a range of creative opportunities, experiences, and learning beyond the core curriculum.

Historically, Enrichment was delivered as termly workshops that learners could opt into. However, from September 2025, we are redesigning the programme in response to learner feedback, tailoring activities to better reflect students' creative interests.

BURSARIES

Bursaries are offered to learners who qualify, providing essential financial assistance to facilitate their educational journey. For additional details, feel free to chat with us during our open evenings or explore our website.

We believe that everyone should have the opportunity to chase their educational aspirations without the weight of financial obstacles.

Bursaries can cover a range of expenses, including living costs, meals, or even travel, based on individual needs. This support aims to ease financial burdens.

COLLEGE TRIPS & OPPORTUNITIES

At TMP College, learning doesn't stop in the classroom. As part of our commitment to offering a rich, real-world creative education, we provide a variety of carefullyplanned trips and visits that inspire, inform, and support our learners' personal and artistic development.

We regularly organise trips to a range of leading universities, giving our learners the opportunity to explore higher education options through campus tours, open days and workshops. Gaining insight into creative degree pathways.

These experiences help learners see what's possible after TMP College and support them in planning their next steps with confidence.

GUEST SPEAKERS

DOMESTIC ABUSE AWARENESS

Wigan Council conducted a 'Domestic Abuse' workshop at TMP providing learners with important information on the different types of abusive behaviours, prevention and ways to to seek help.

DILETTANTE - FRANCESCA PIDGEON

The lead singer of 'Dilettante' Francesca Pidgeon visited TMP to premiere a short film that explores the intricacies of organising a live events and the various roles that contribute to its success, all with the goal of inspiring young people to pursue their dreams in the creative sector.

JOSIE SEDGWICK DAVIS - CHICKEN RUN

Josie Sedgwick-Davies visited us at TMP and held a Q&A with our learners. Sharing her knowledge of voice acting and her experiences of voicing Frizzle on Chicken Run 2. Josie provided learners with valuable insight into the industry.

TMP COLLEGE
FOR FUTURE CREATIVES

OPEN EVENTS

LEARN
CREATE
INSPIRE

CONNECT WITH US ON SOCIAL MEDIA BY SCANNING THE QR CODE.