

Mountain View Resort



Mountain View Resort
263 Main Street
Jackman, ME 04945

Real Estate **Auction**

Hosted by Crexi
www.crexi.com

Main Lodge

- 10 Residential Units
- Restaurant/Lounge
- Indoor Pool
- Sauna
- Outdoor Pool
- Laundry Room
- Offices
- Security System

Cabins

- Five 3-bedroom cabins
- 2 Full bathrooms
- Large front deck
- Post and beam construction

Mountain View Resort is situated on forty beautiful acres overlooking the Moose River Valley in Jackman, ME. Also known as “The Switzerland of Maine”, Jackman is world renown for an endless array of year-round recreational opportunities. For the avid outdoors enthusiast this area offers world-class fishing, hunting, snowmobiling, hiking, and much more! Located in the Western Mountains of Maine, this area is popular with tourists who appreciate not only the recreation, but also the rich history of the timber industry, upon which much of Northern Maine is built.



Mountain View Resort is located on the Old Canada Scenic Byway (Route 201) which serves as a gateway to the Canadian border and historic Quebec City. It is also a short distance to Moosehead Lake, Sugarloaf Ski Resort, Moxie Falls, and the North Maine Woods. This sprawling property has tons of potential for expansion with prior approval for as many as 26 additional cabin units.



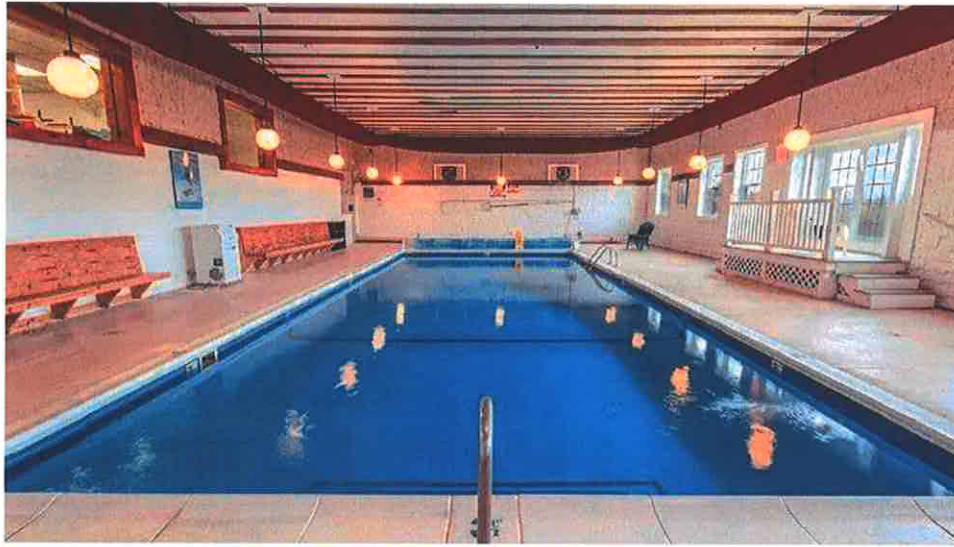

This property will be sold via an online auction June 23-25, 2025. For more information or to schedule a property tour, please contact Garrett Quinn at Whittemore's Real Estate located at 108 Water Street, Skowhegan, ME 04976.



(207) 474-3303

www.whittemoresrealestate.com