

Il Parassita

D9 Proposal
Genova, Italy

Daniela Benguria
Daniel Gonzalez



Project Statement

The building and site experience a gradual takeover or “haunting” as the parasite grows on the site at the expense of the host (the plaza and building.)

Like a real parasite, it begins as a foreign entity that introduces itself to the site on the back end but then it ends as the driving force that imposes itself on the plaza while dictating its function.

The facade speaks a simple conversation through its squares that’s slightly angled that the parasite feeds off of and interrupts as it deviates from the standard pattern and angle.

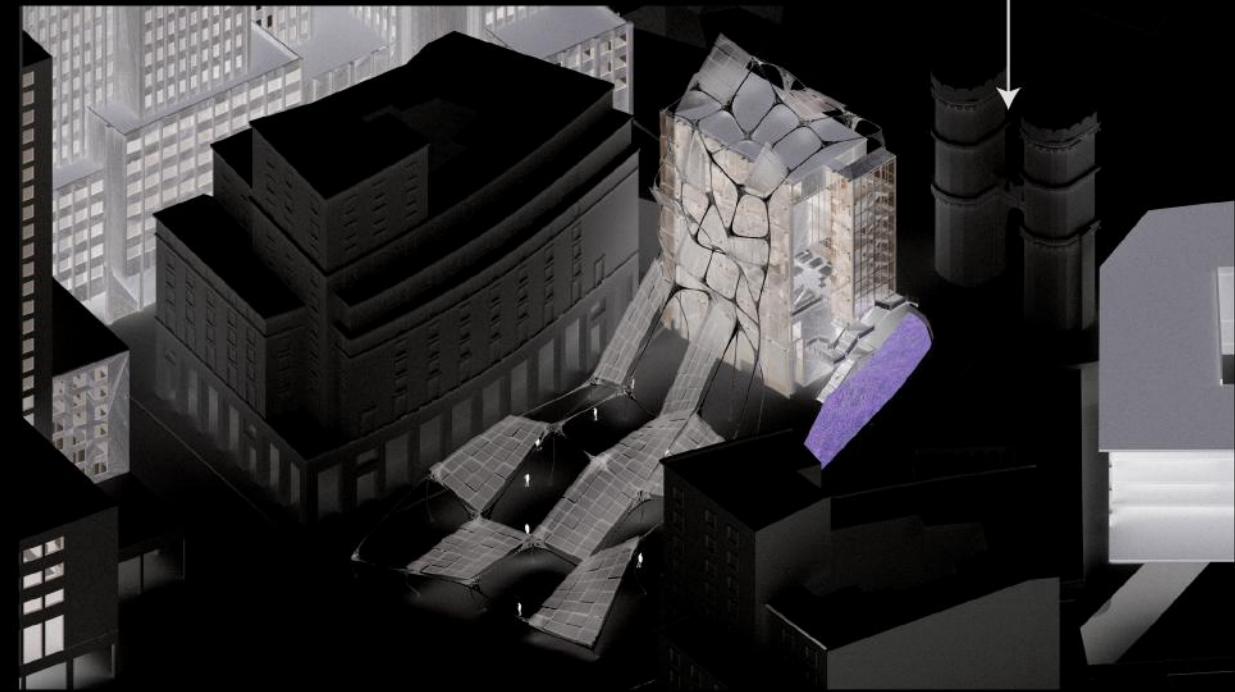
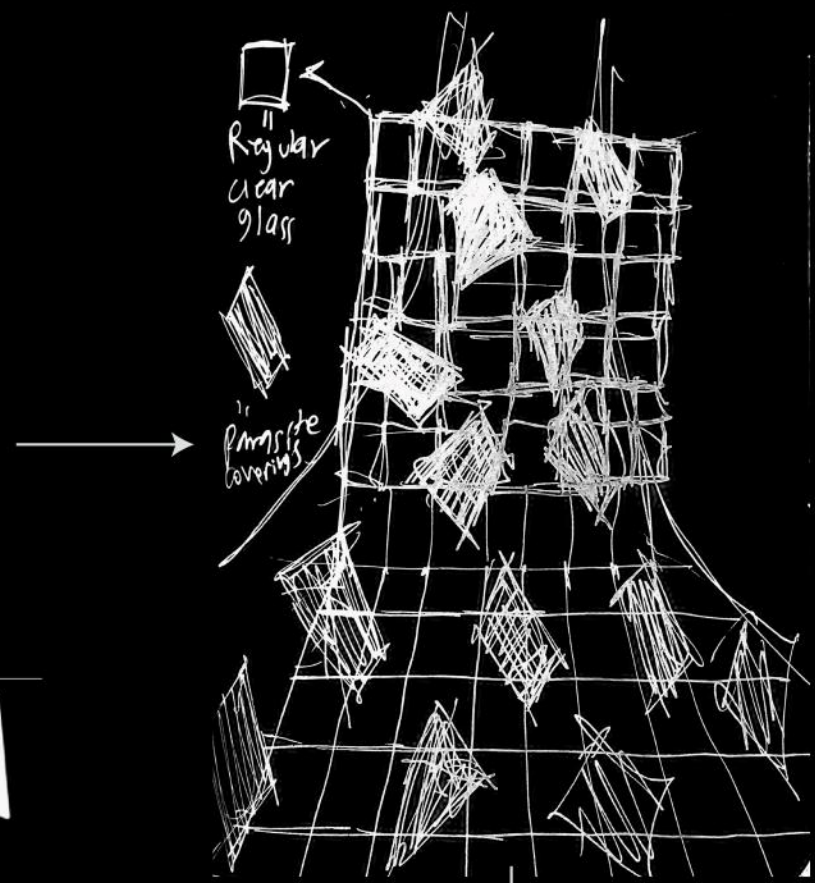

Munich Olympiapark

The Munich Olympiapark consists of a series of steel structures that uses tensile strength and a clear material as a covering.

This structure houses arenas inside of them as well as public space for users to take cover in and appreciate.

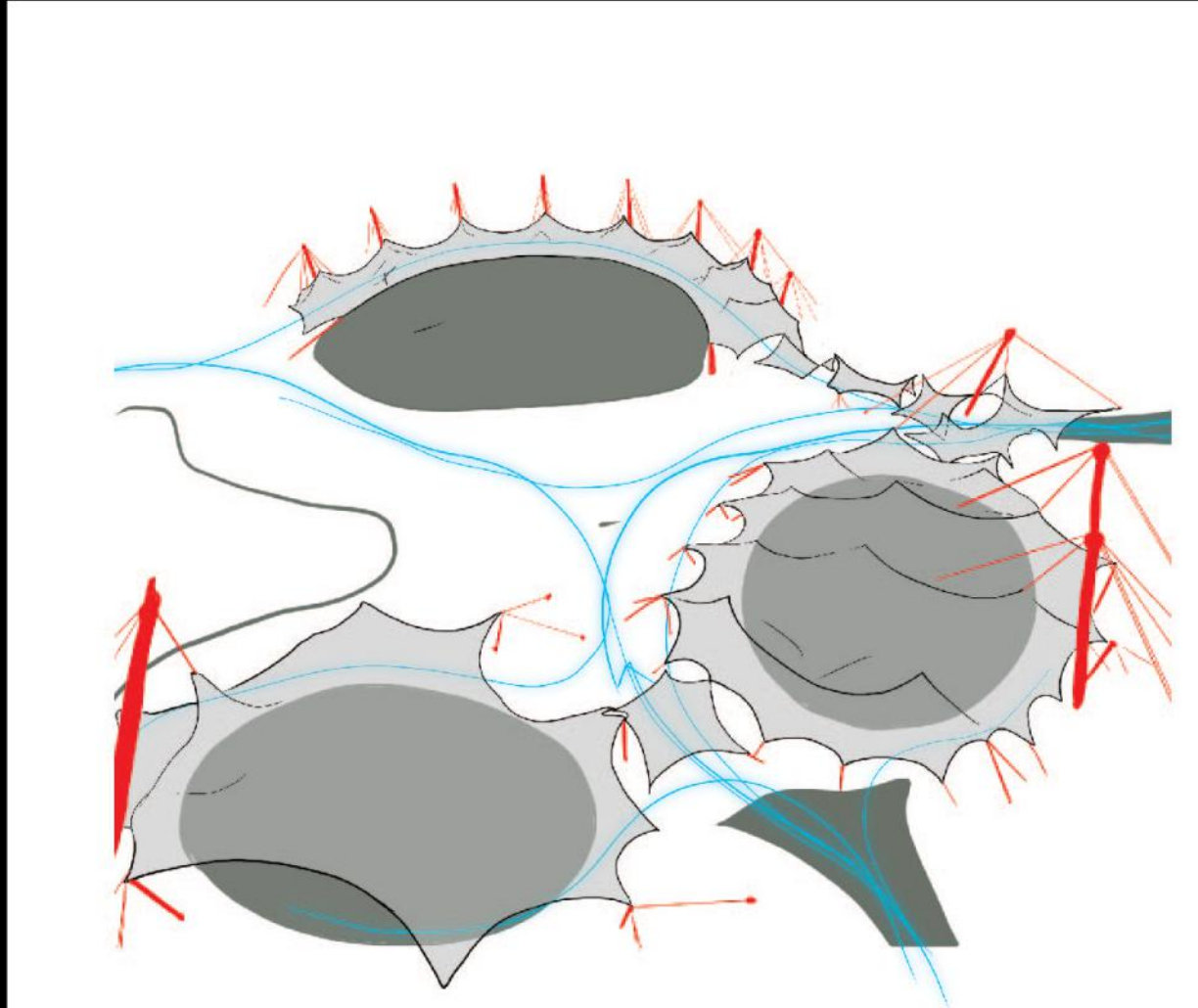

San Francisco Federal Building

The San Francisco Federal Building uses a series of metal structures and semi transparent mesh that overtakes the building .

The language of the system starts from the plaza and becomes the face of the building.

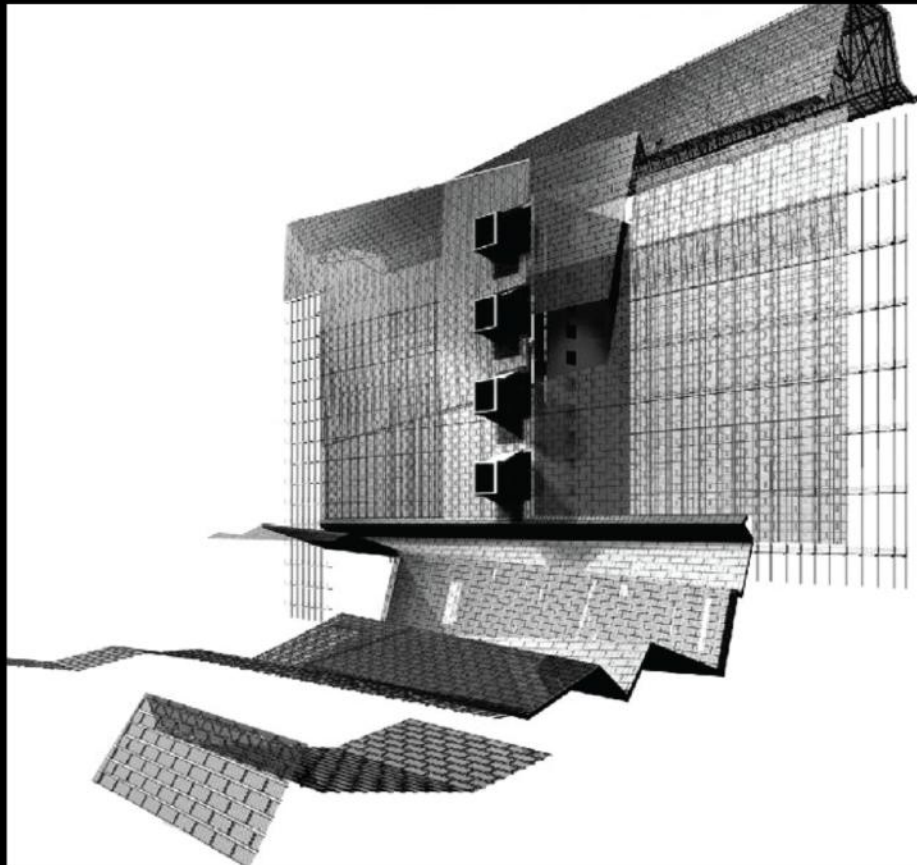

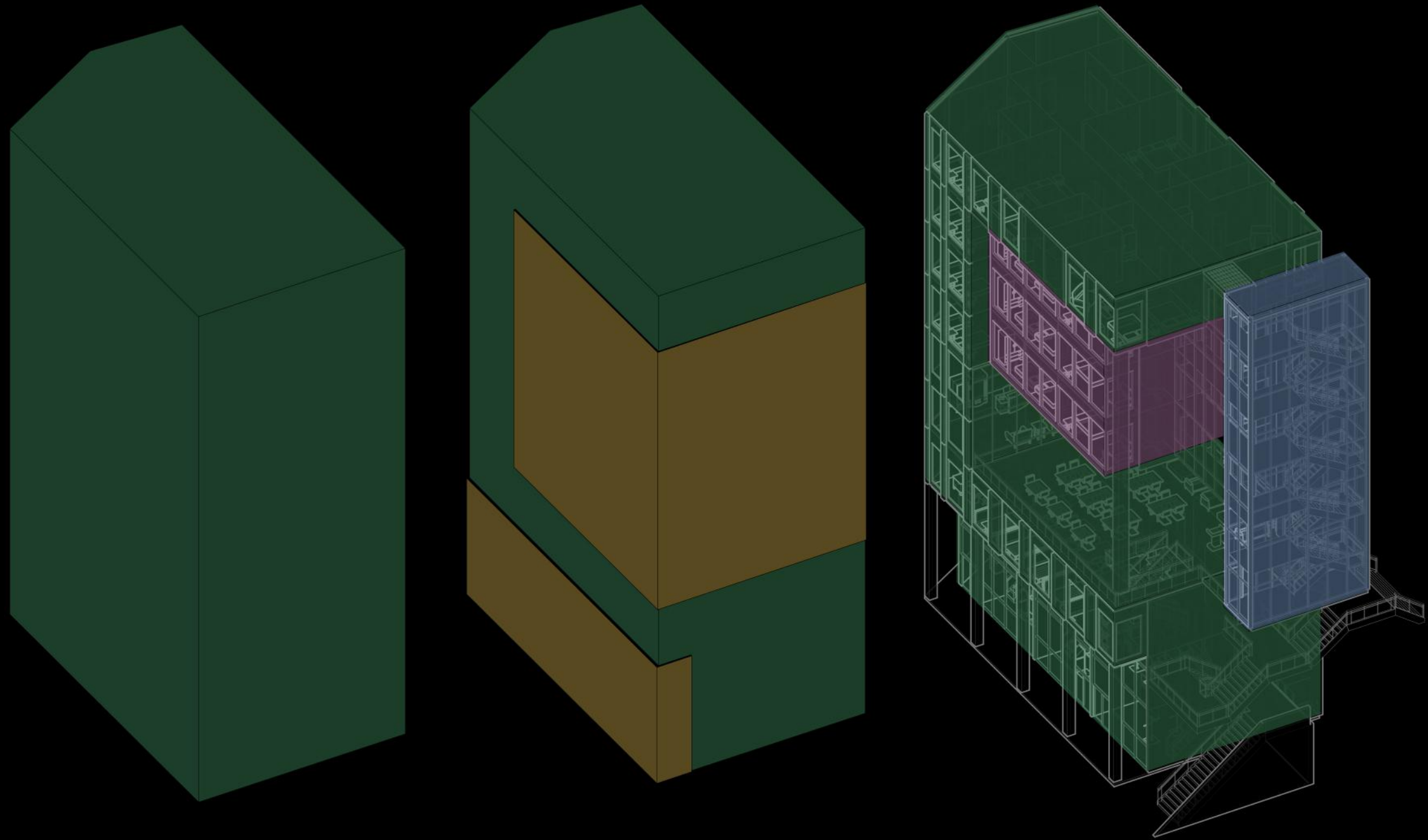

- Luxury Rooms
- Double Twin Rooms
- Single Queen Rooms
- Single Double Rooms
- Office
- Lobby
- Kitchen
- Restaurant
- Storage
- Delivery Check-In
- Retail
- Janitorial Closet
- Open Piazza

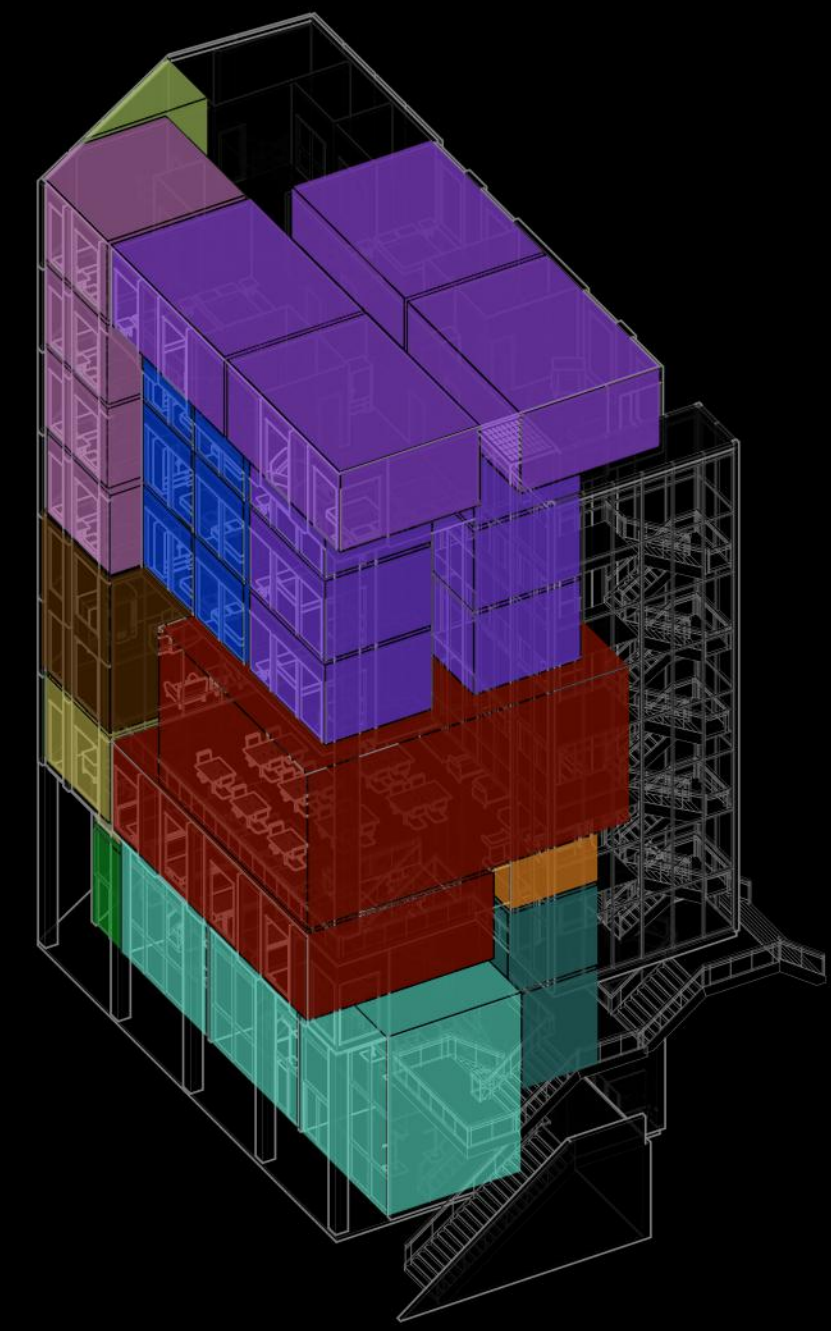
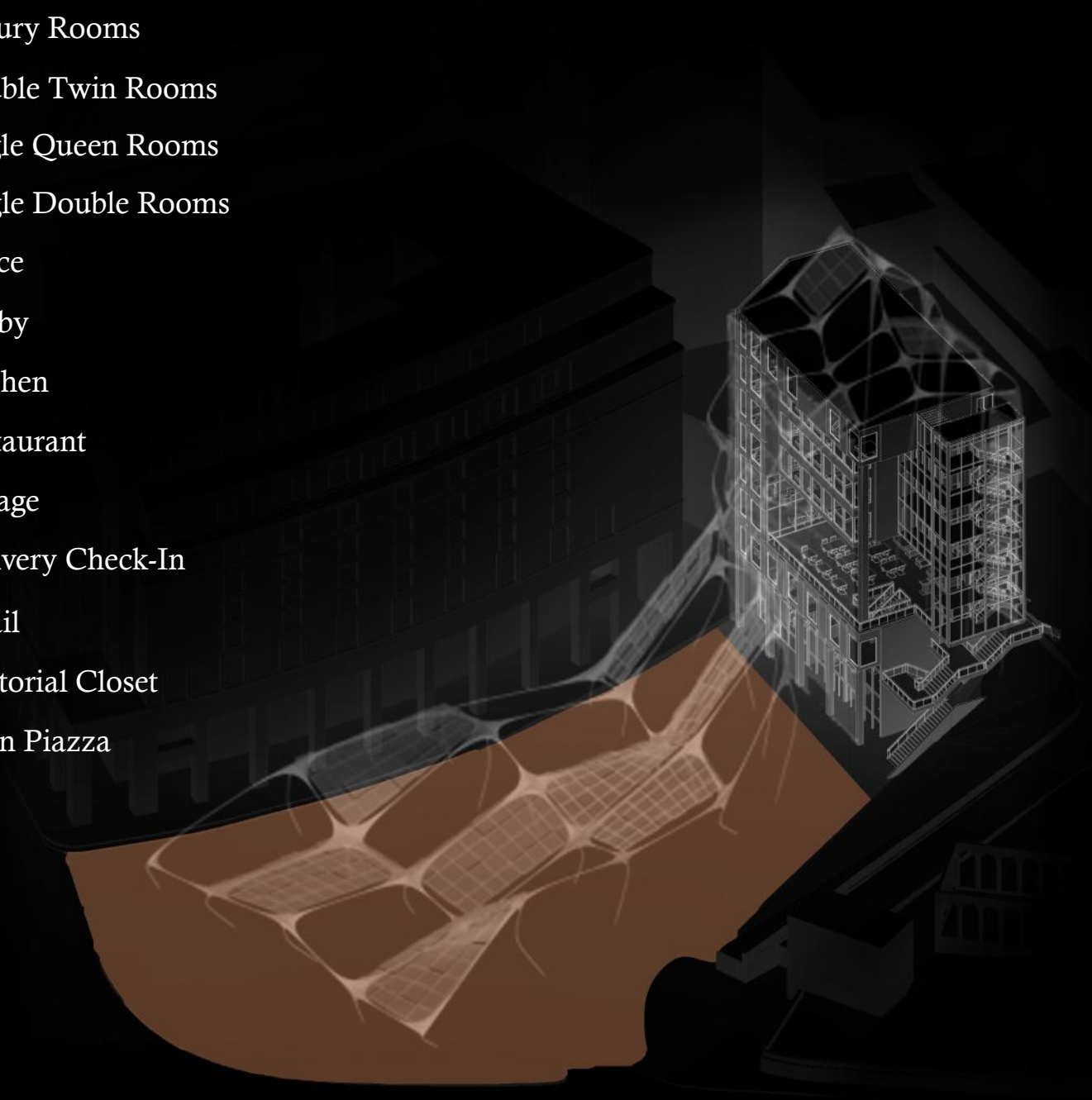

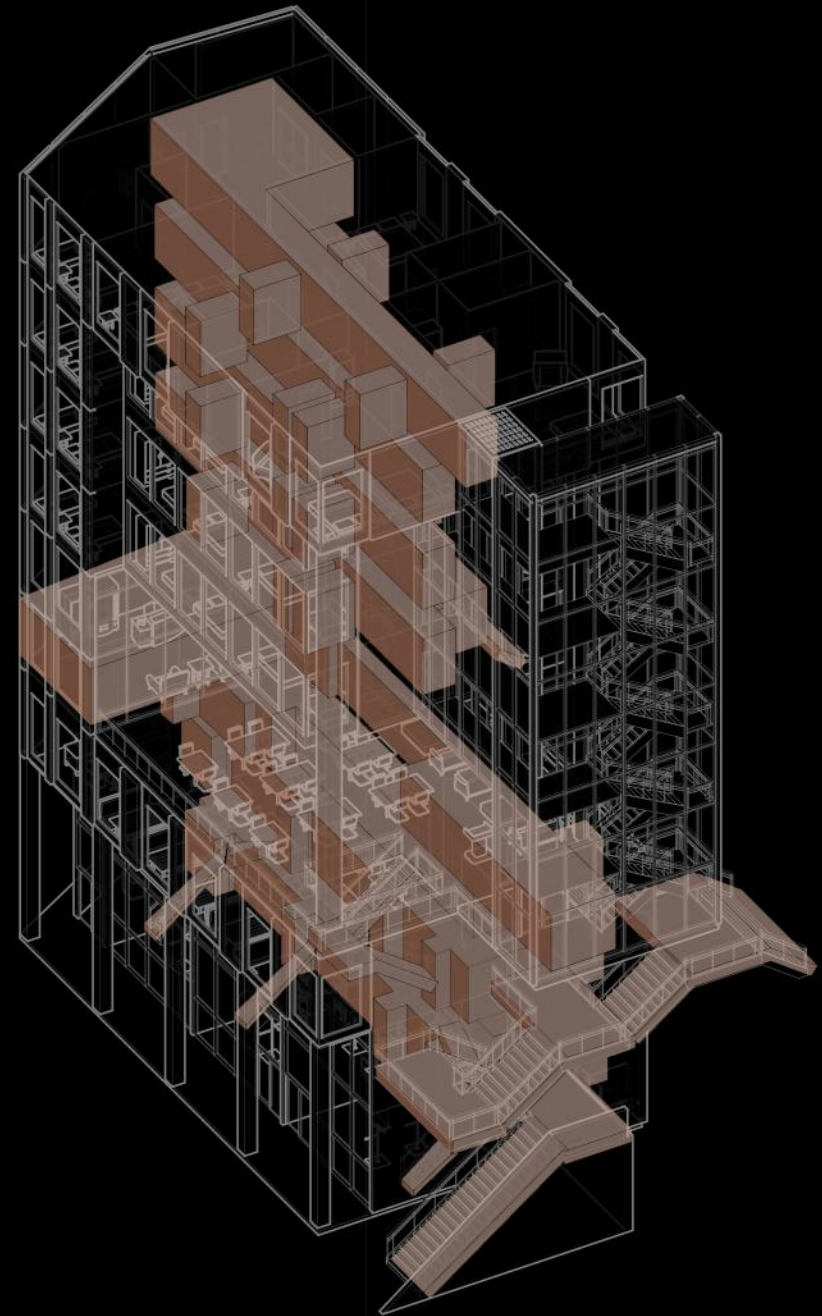
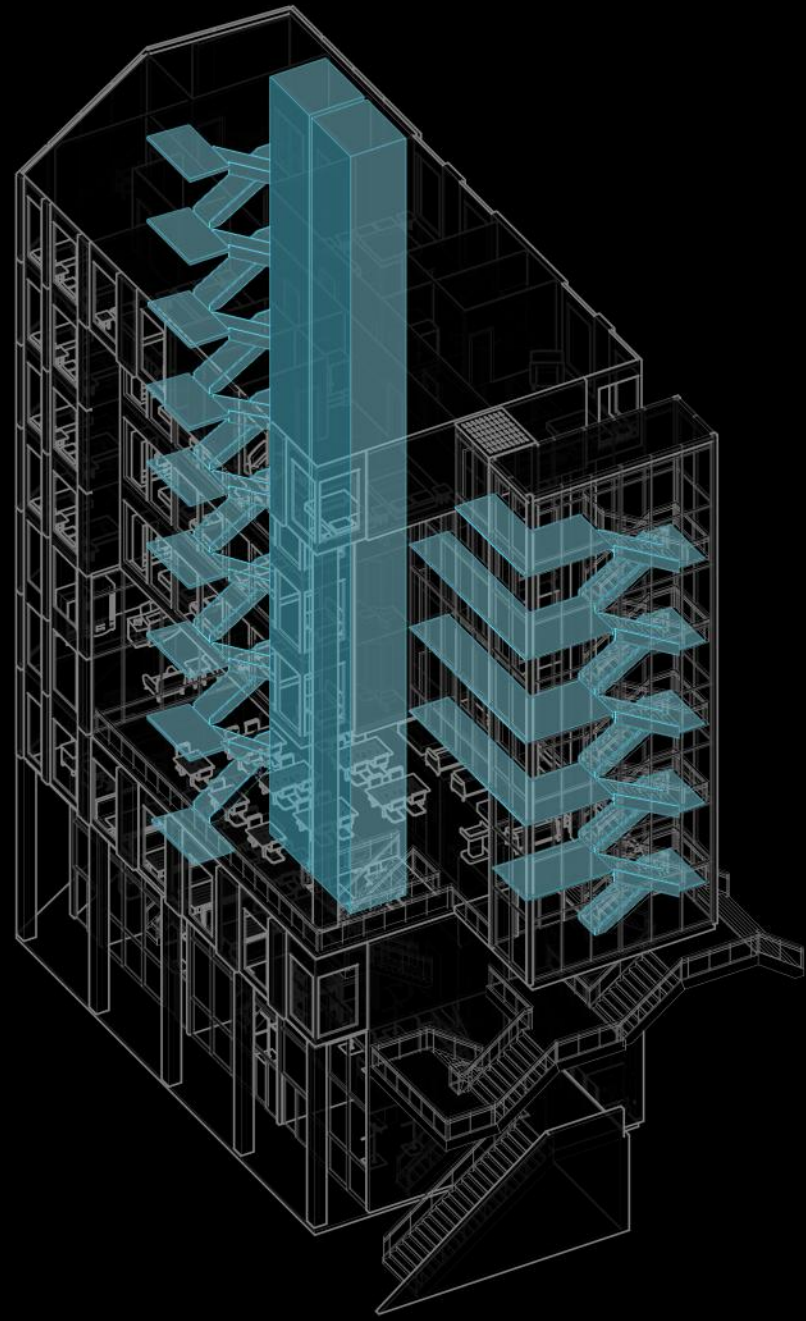

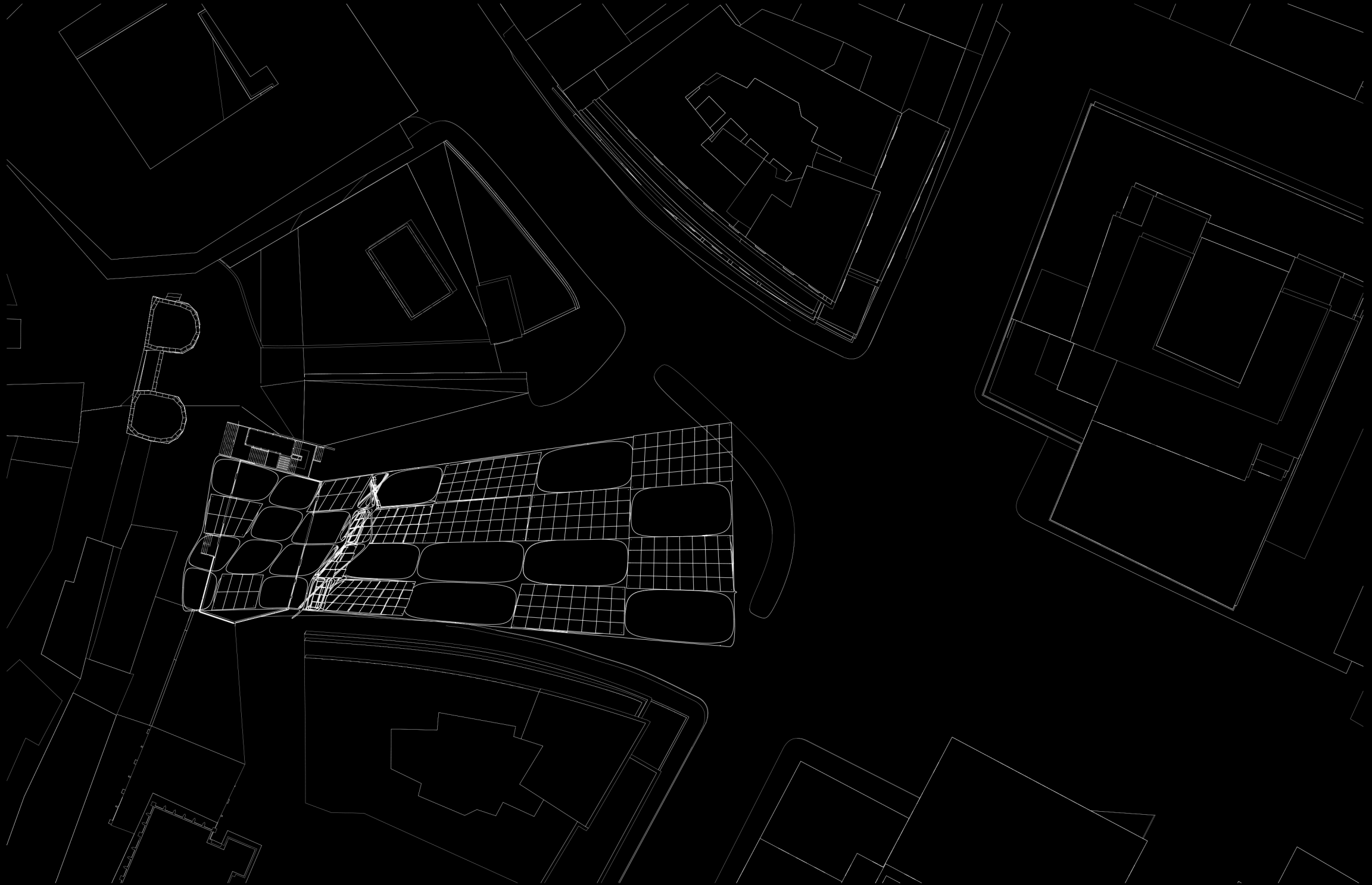

1 Site
3/64" = 1'-0"

- 1: Retail
- 2: Delivery Check In
- 3: Staff Bathroom
- 4: Storage
- 5: Electrical Closet

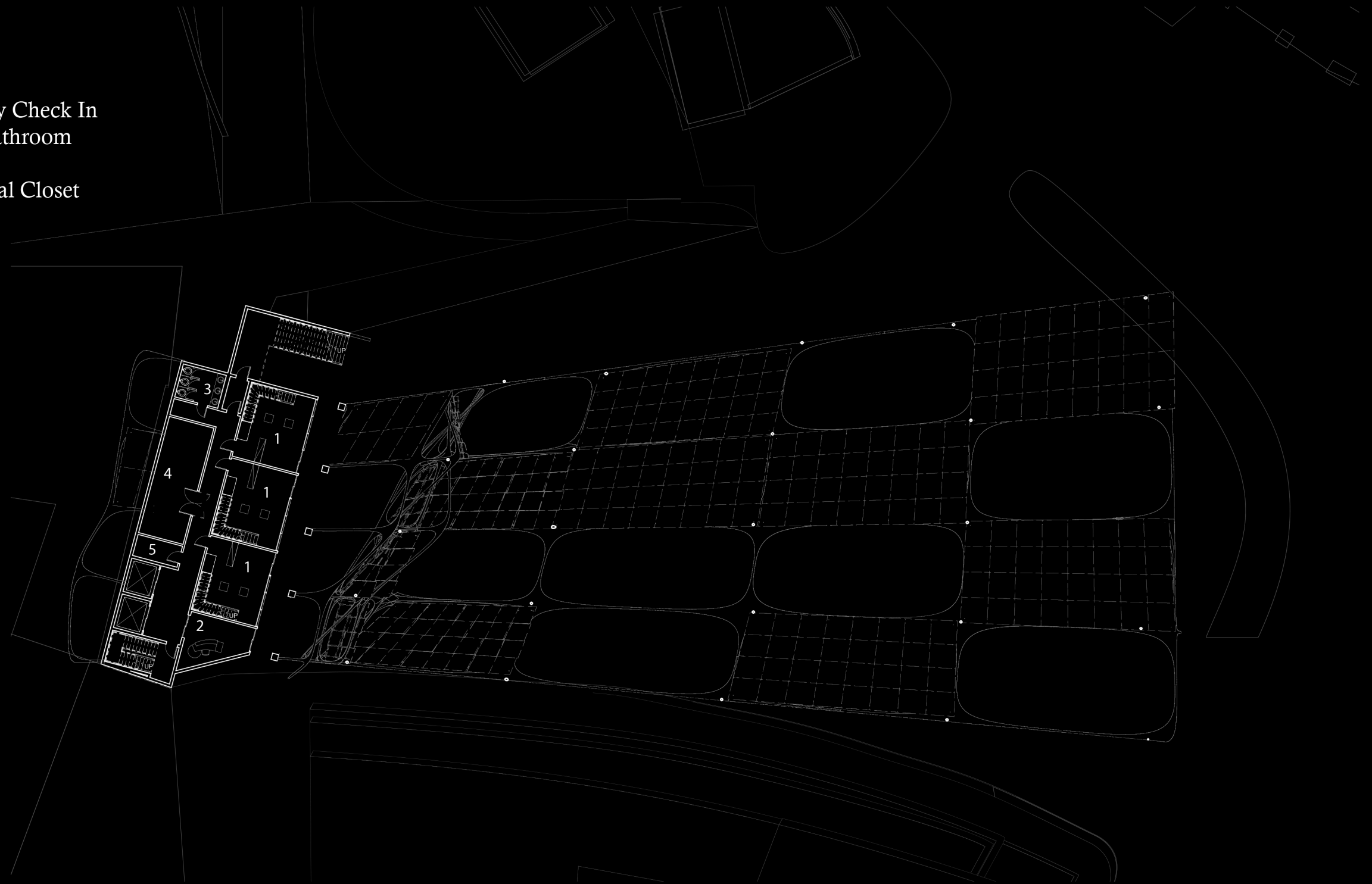

2 Ground Floor
3/32" = 1'-0"

- 1: Retail
- 2: Laundry
- 3: Staff Bathroom
- 4: Storage

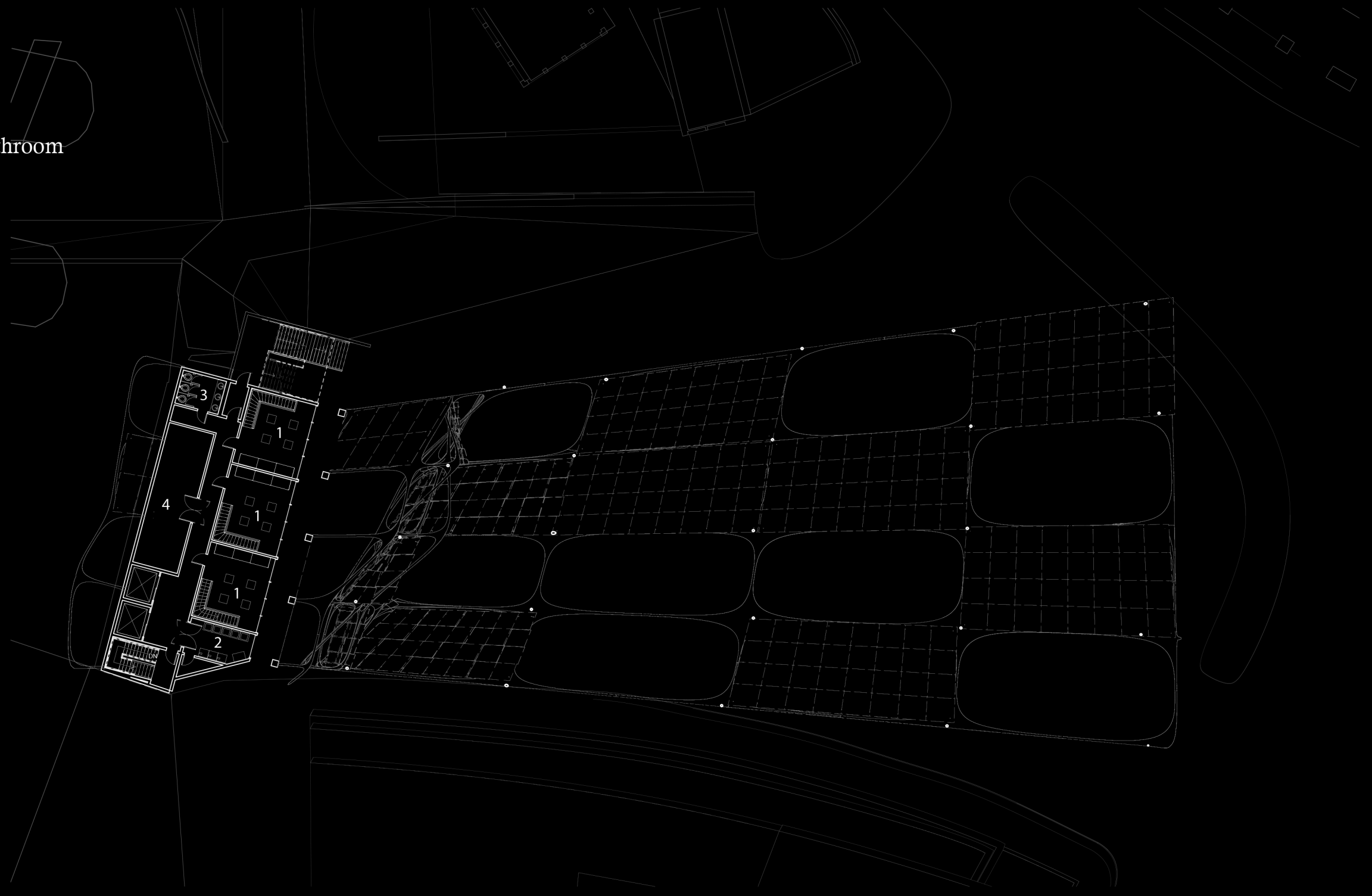

3 Second Floor
3/32" = 1'-0"

- 1: Restaurant
- 2: Office
- 3: Bathroom
- 4: Kitchen
- 5: Executive Office
- 6: Lobby
- 7: Luggage Storage



4 Level 3
3/16" = 1'-0"



5 Level 4
3/16" = 1'-0"

- 1: Single Twin
- 2: Double Twin
- 3: Single Queen
- 4: Double Queen
- 5: Janitorial Closet



6 Level 7
3/16" = 1'-0"

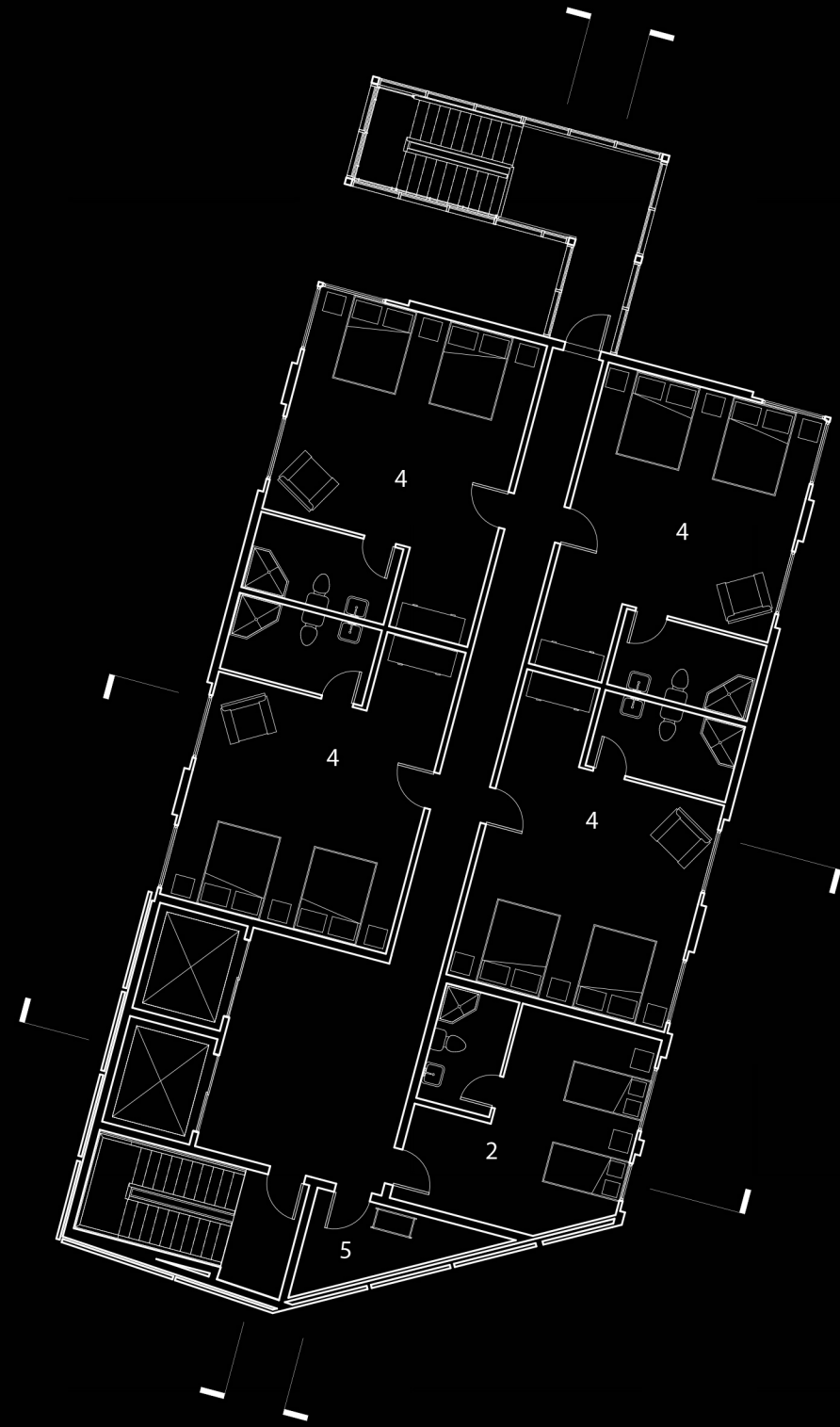

7 Level 9
3/16" = 1'-0"

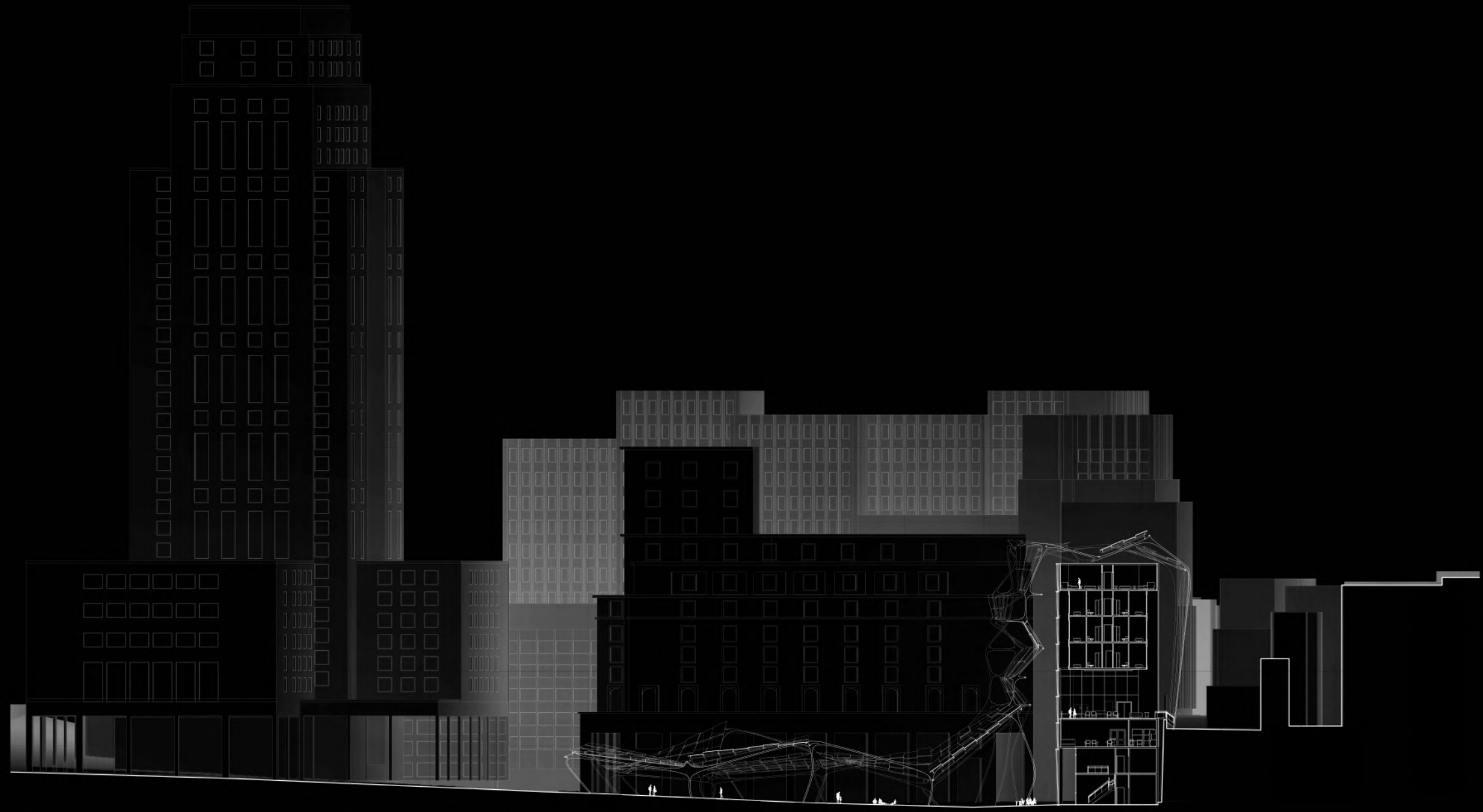

1 Site Section
1" = 20'-0"



3 Section 3
3/32" = 1'-0"



4 Section 4
3/32" = 1'-0"

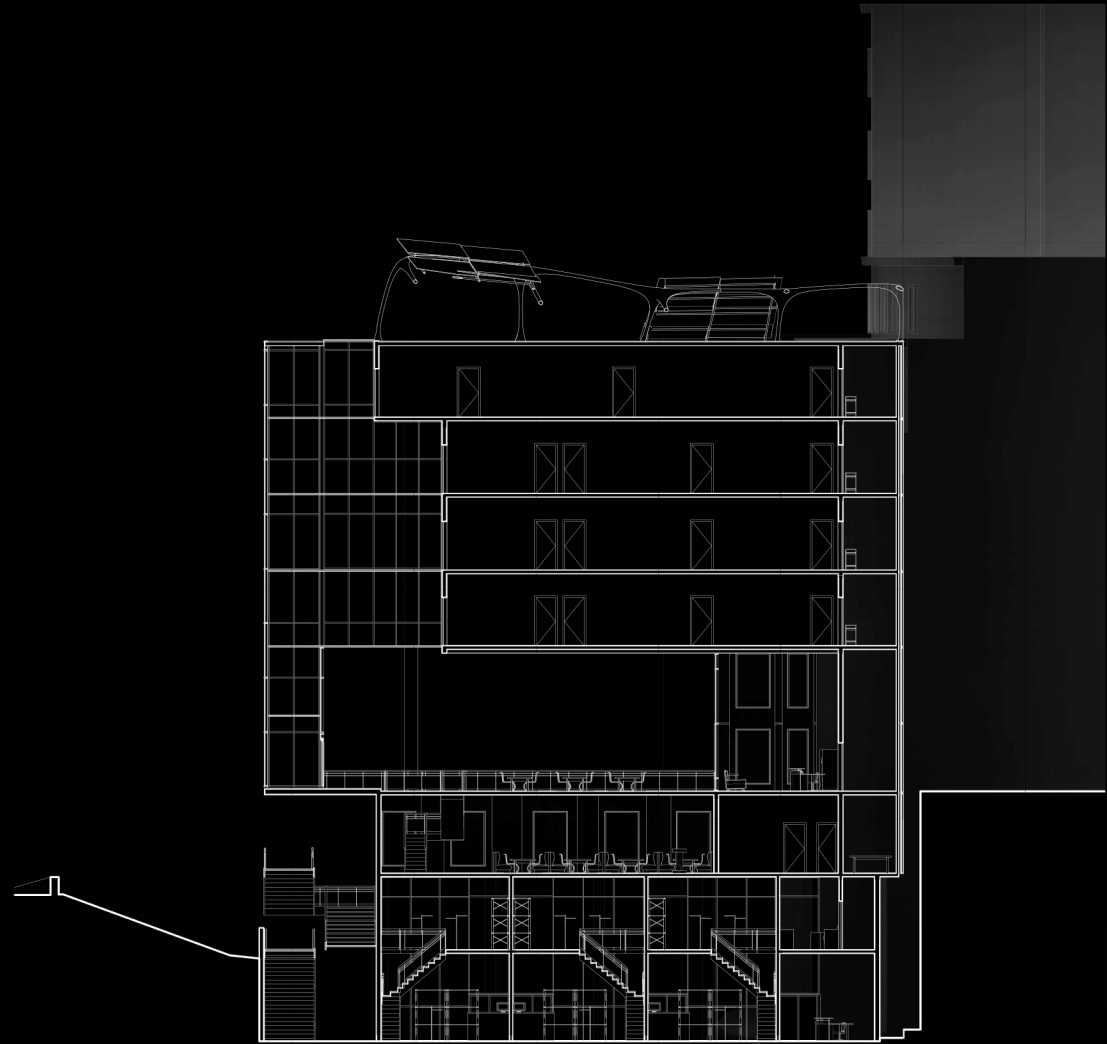

1 Section 1
3/32" = 1'-0"

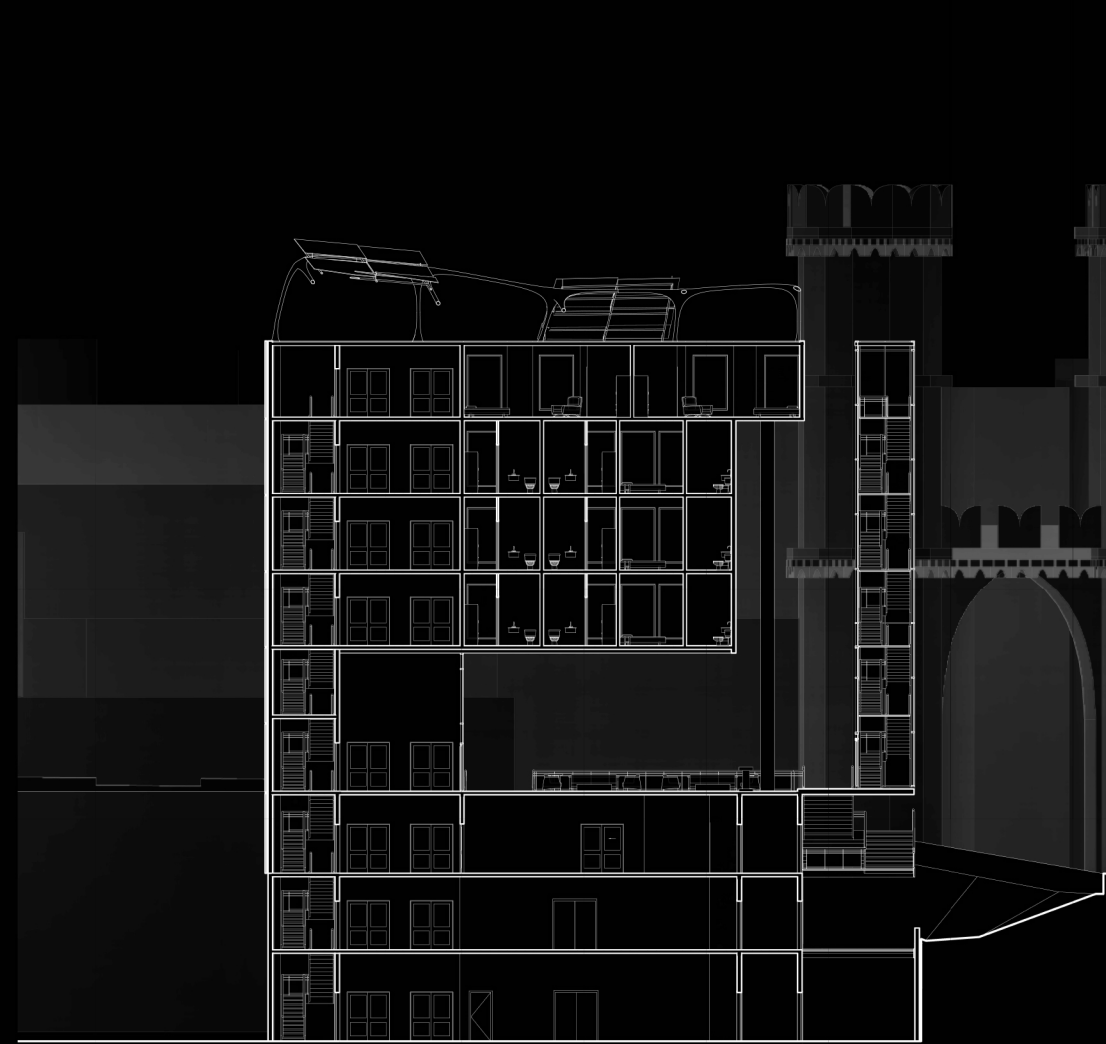

2 Section 2
3/32" = 1'-0"

Summer Solar Study

At 9 am the site receives sun at a 128° angle which covers the majority of both the plaza and the facade of the building.

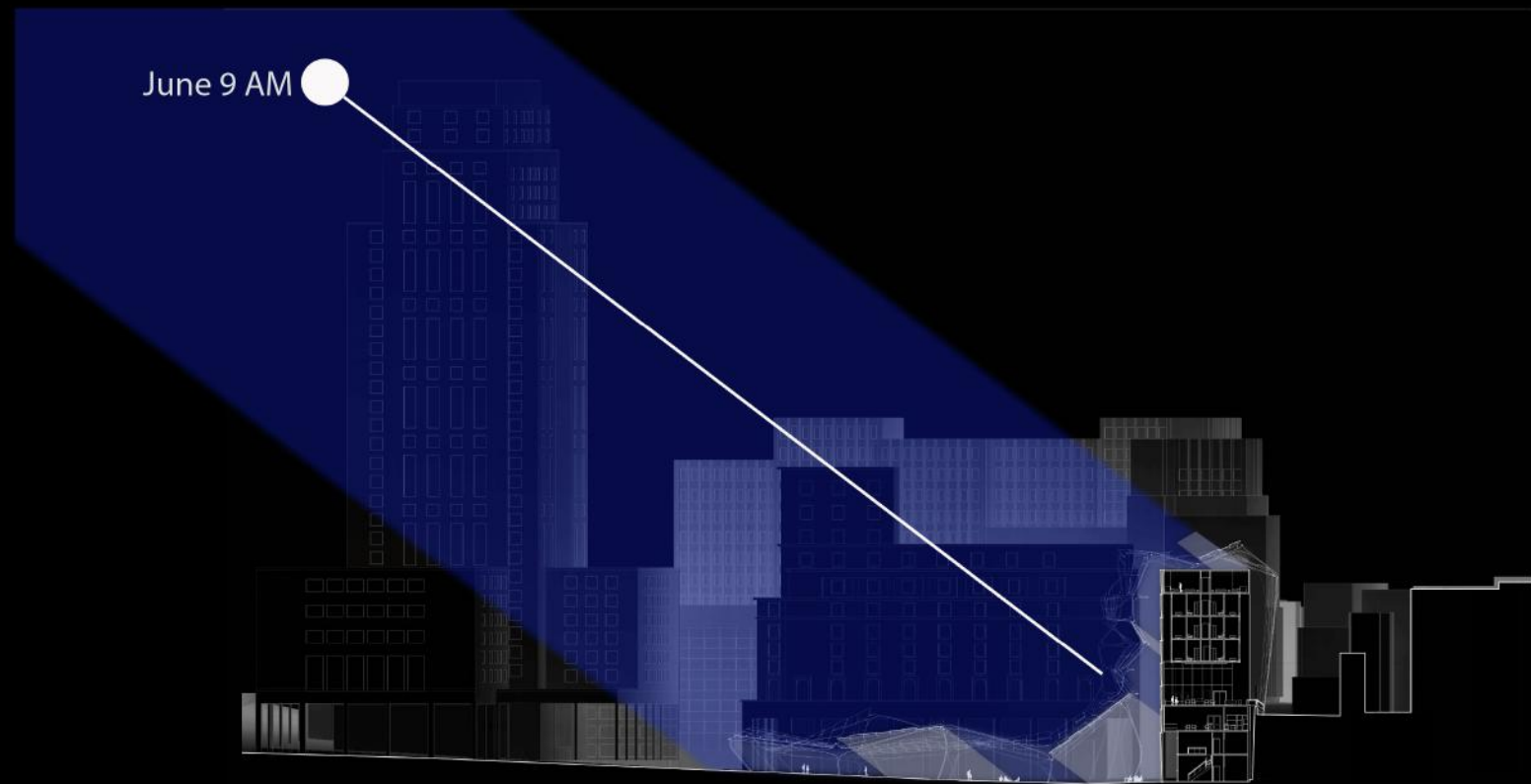

At 1 pm the site receives sun at a 90° angle which covers the entirety of the plaza.

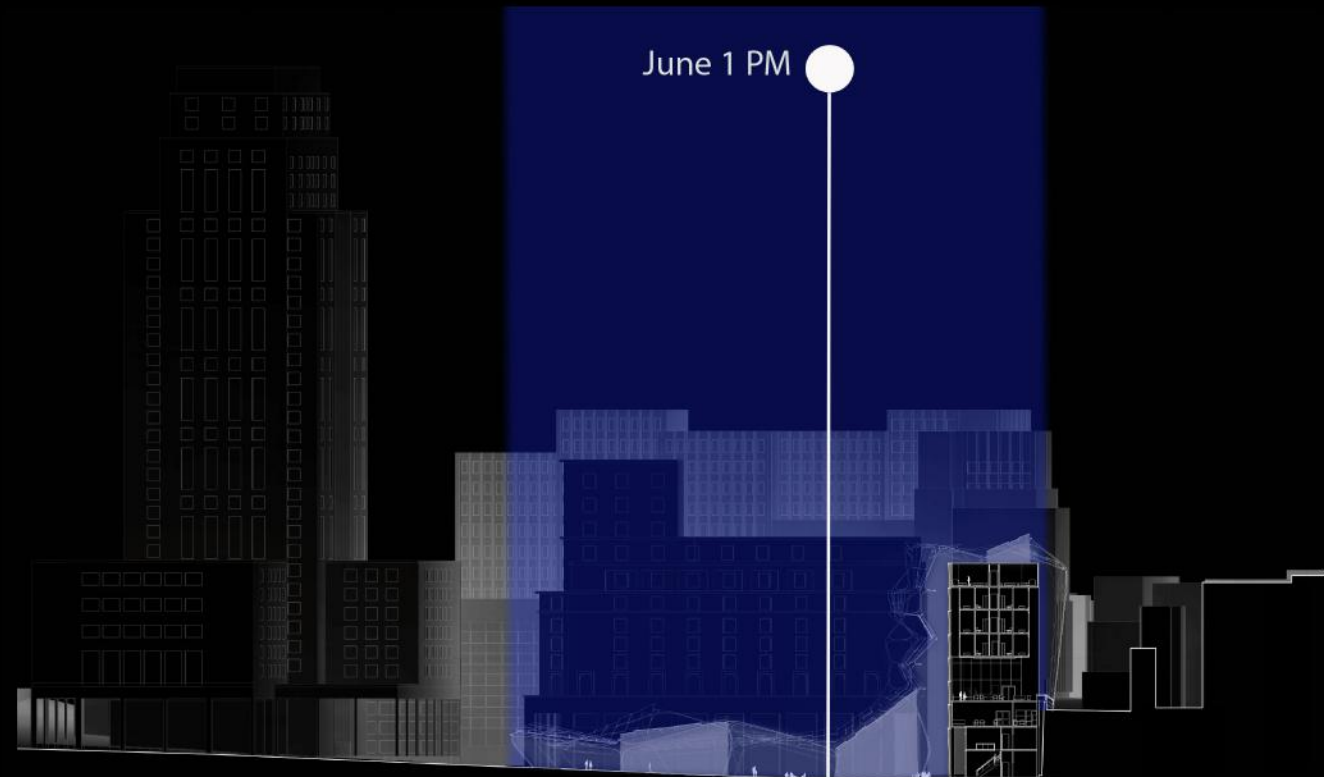

Winter Solar Study

At 9 am the site receives sun at a 170° angle which covers the majority of both the plaza and the facade of the building.

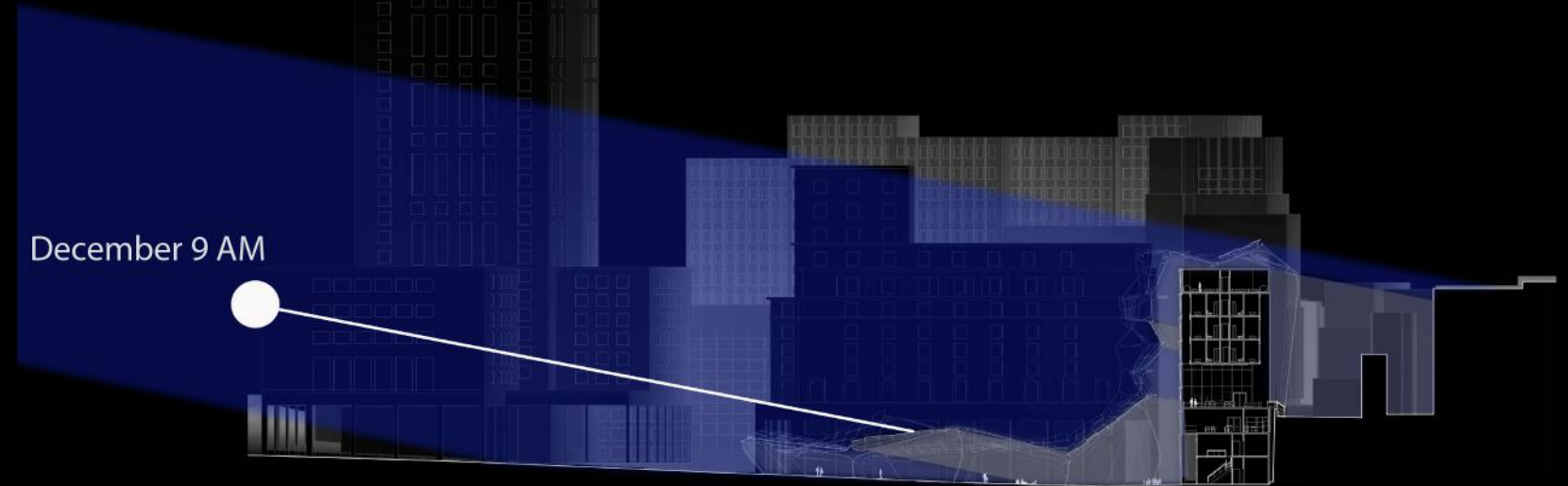

At 1 pm the site receives sun at a 90° angle which covers the majority of the plaza.

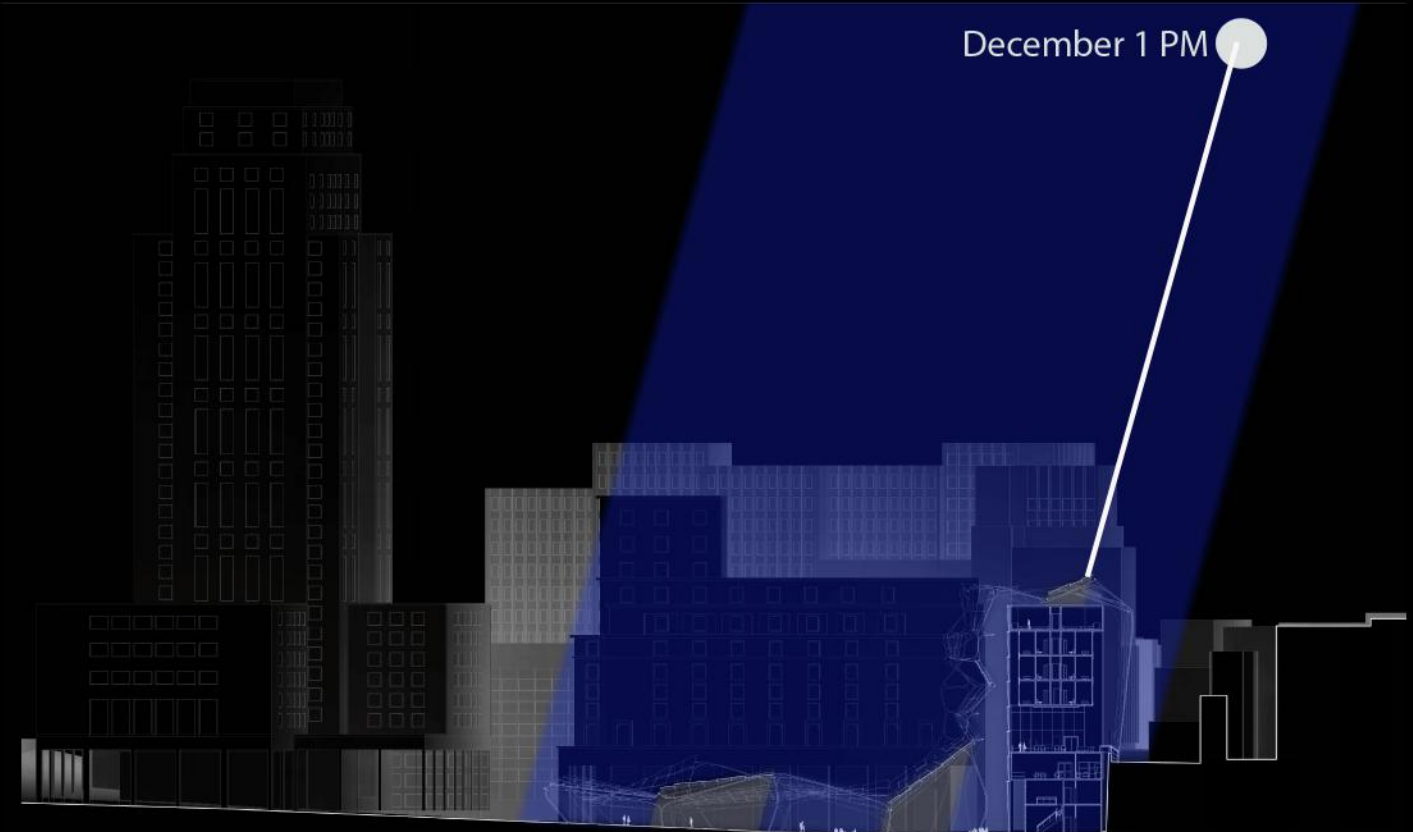

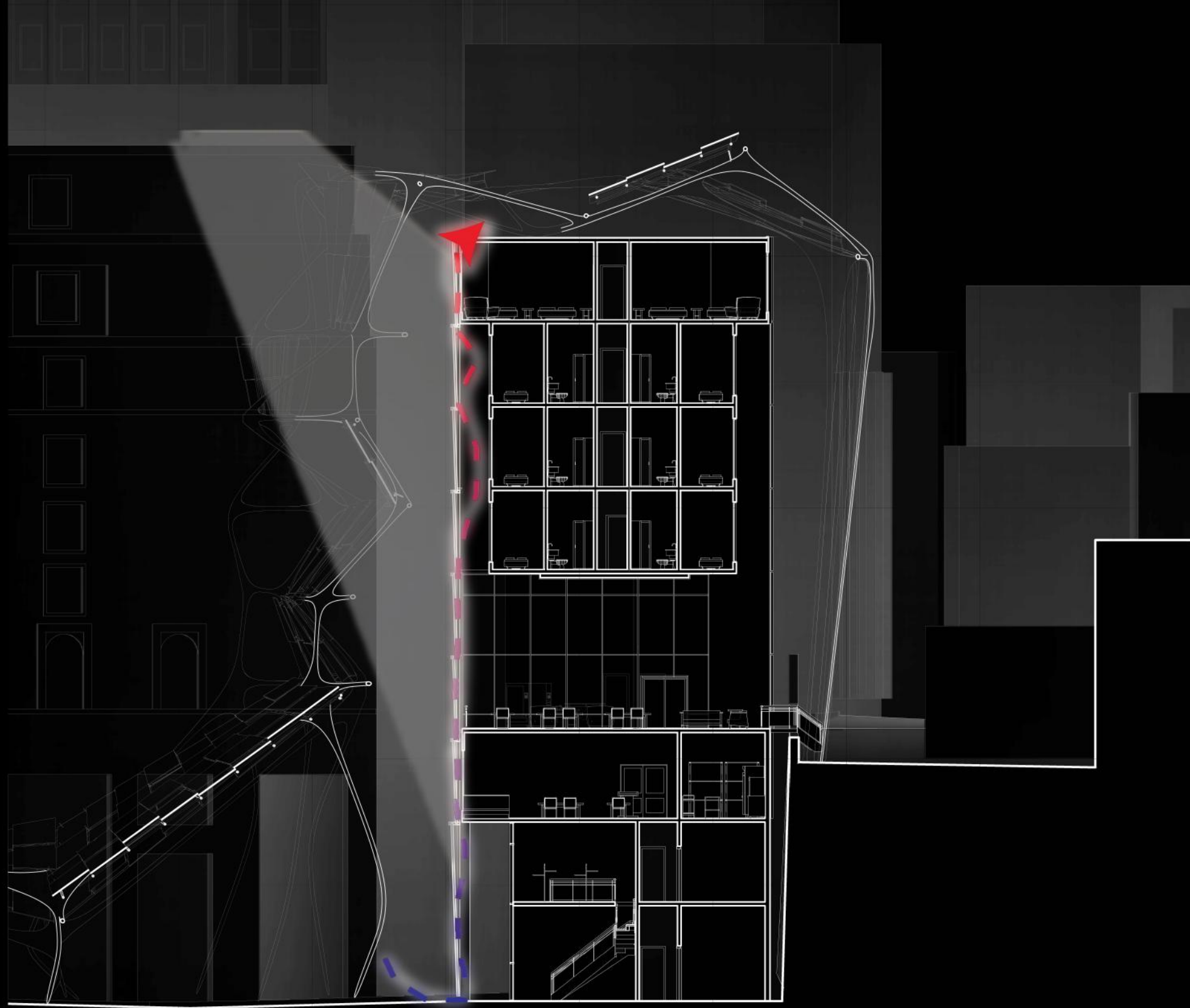

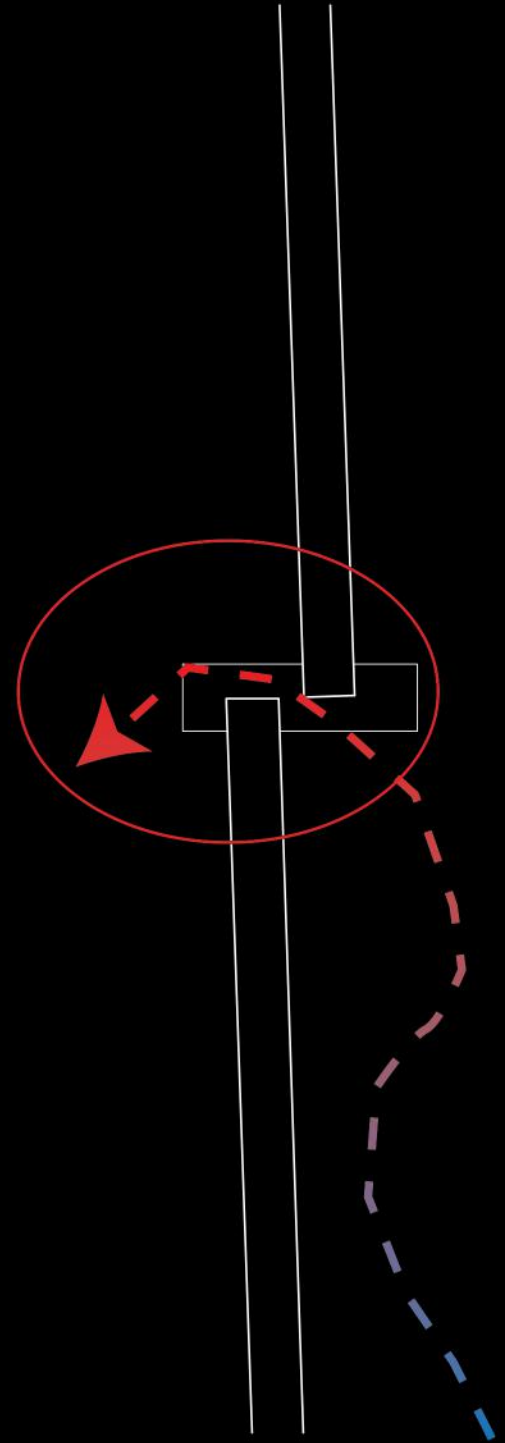
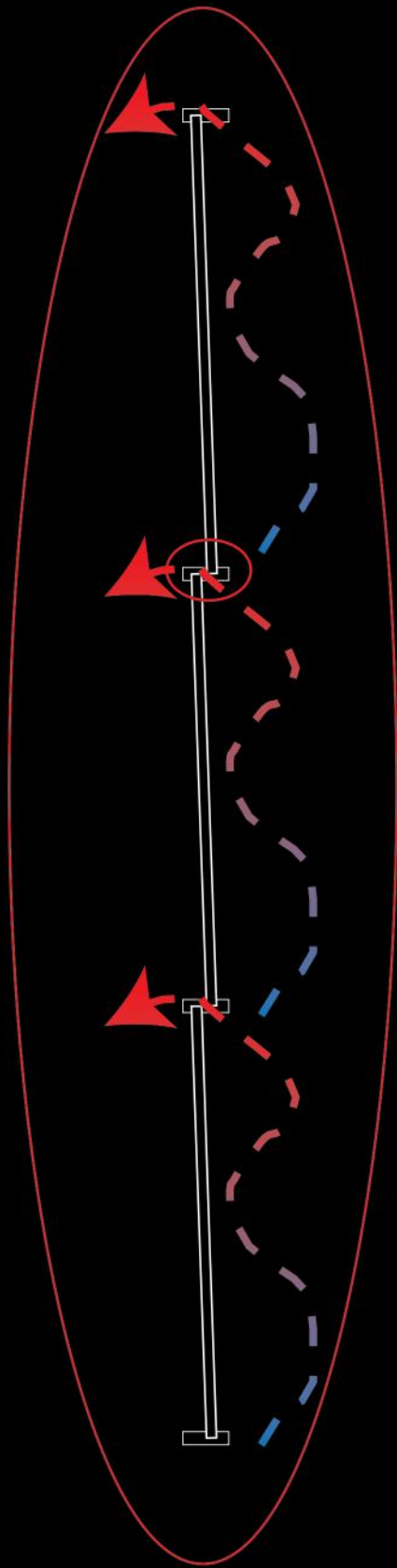
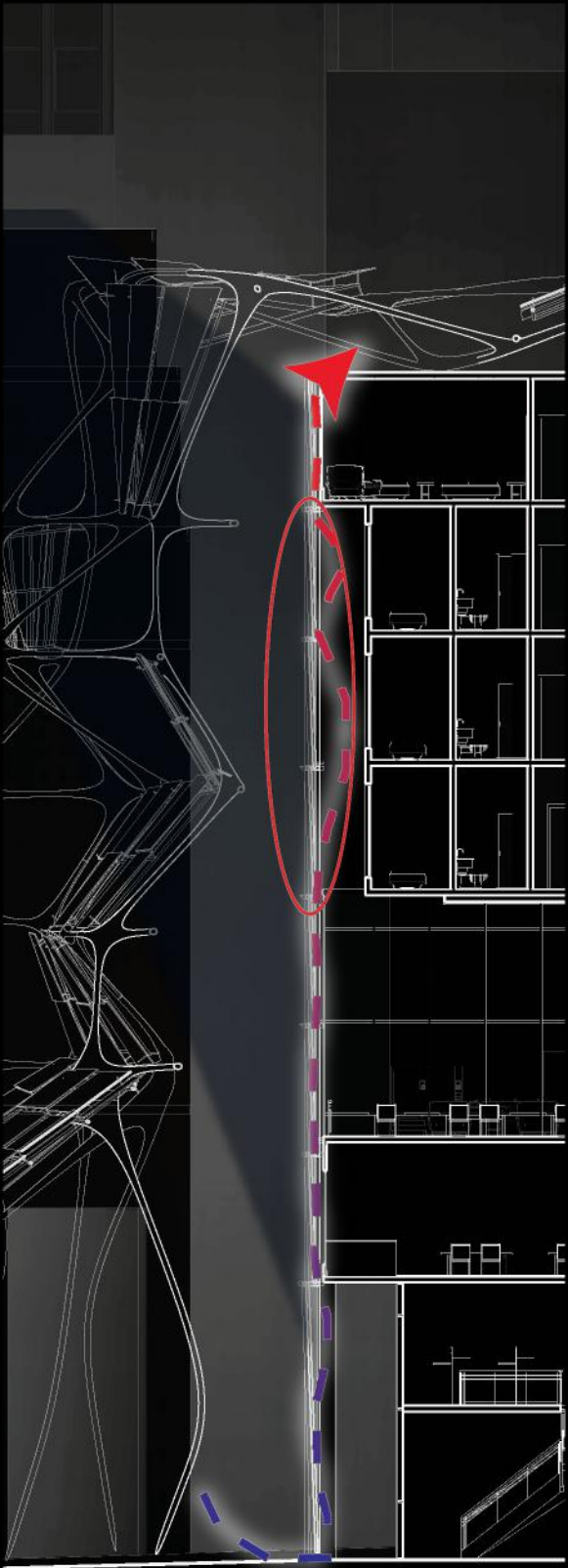

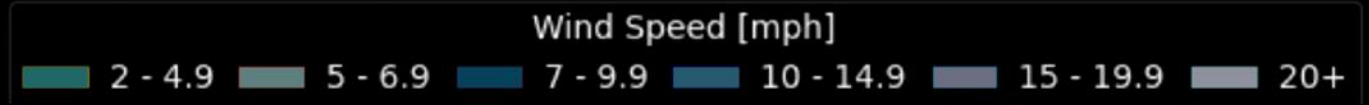
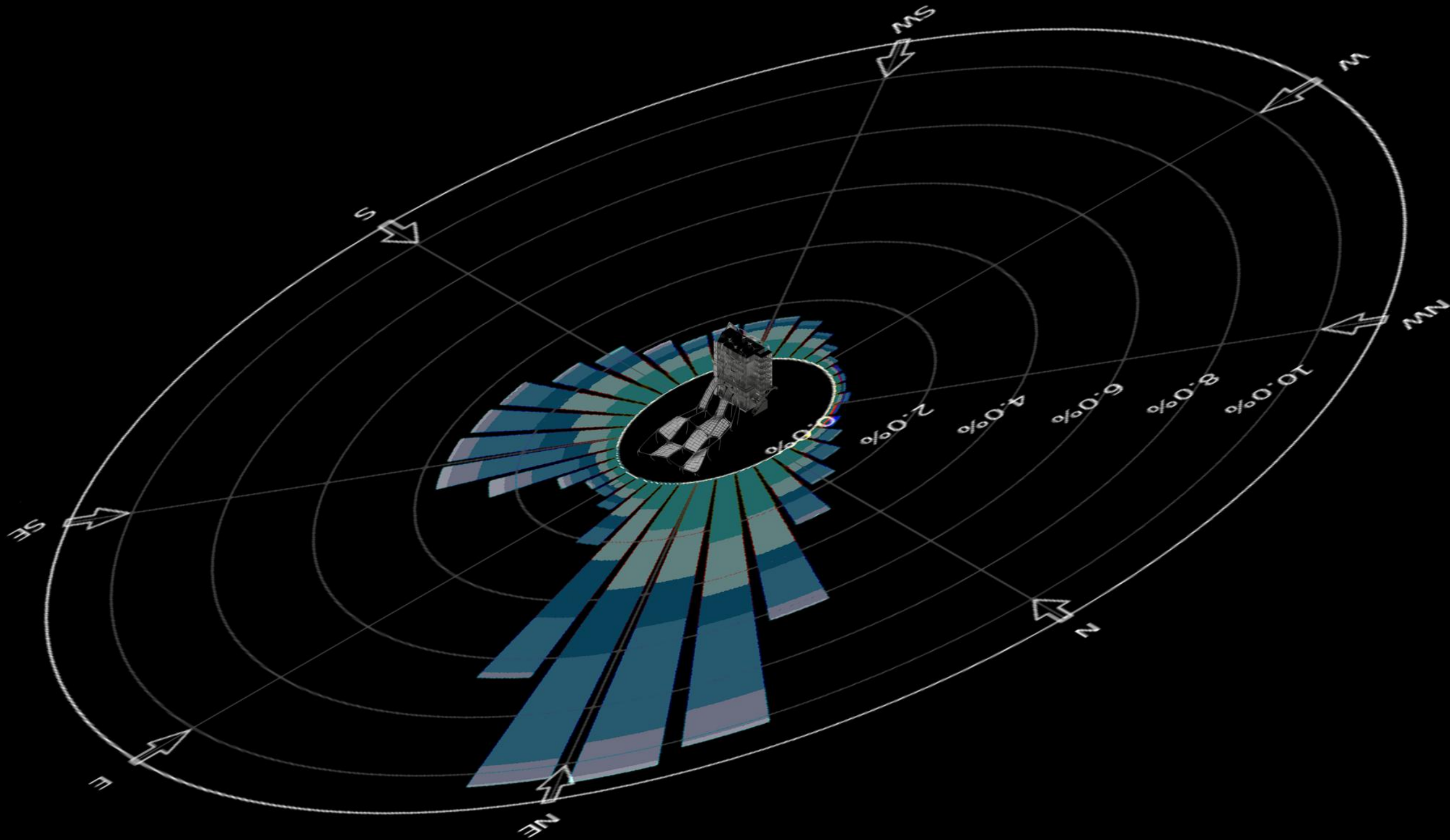

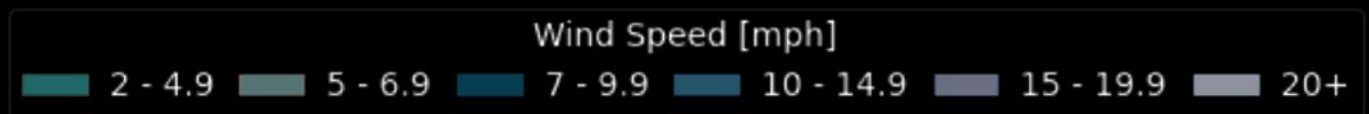
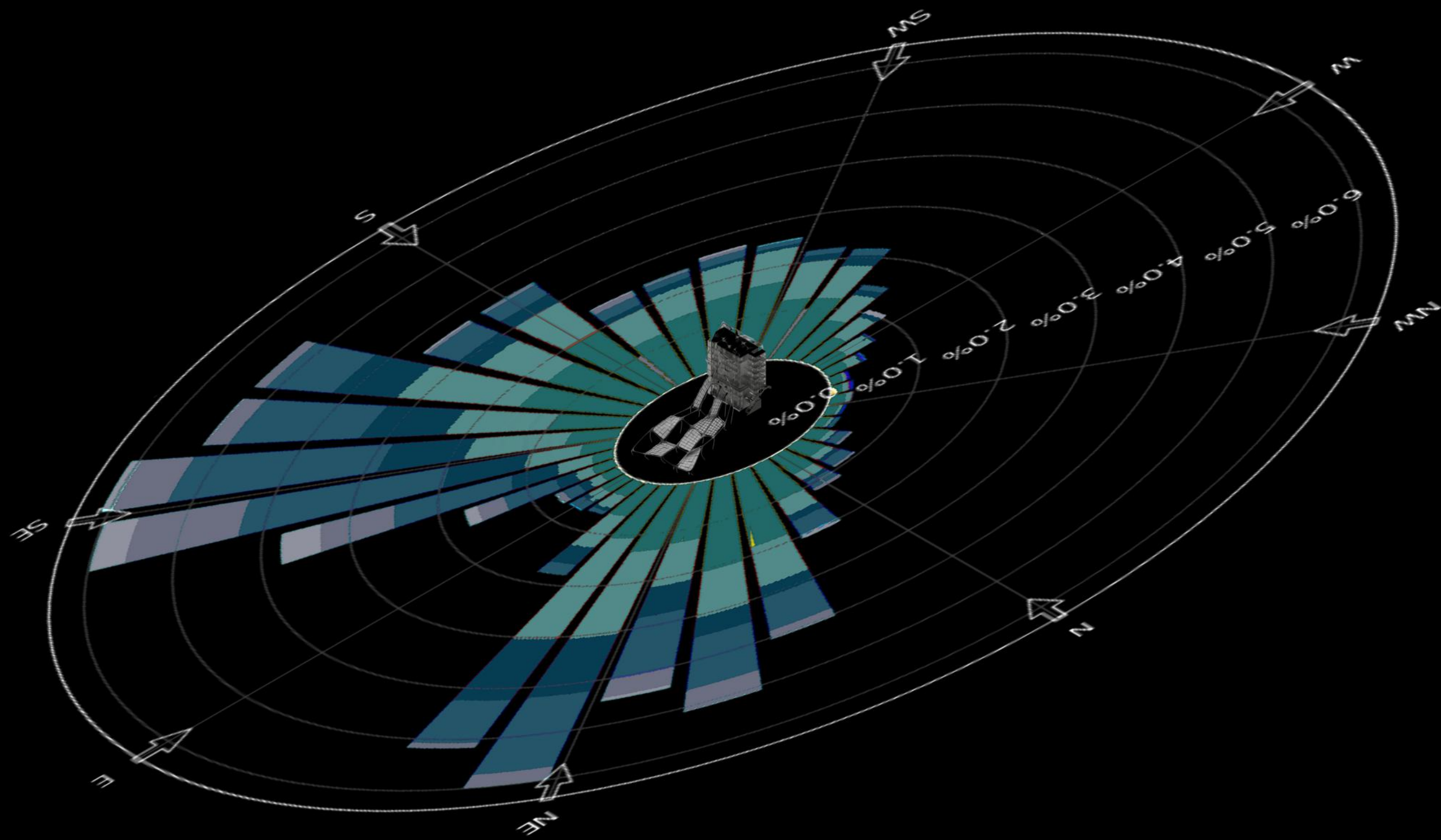

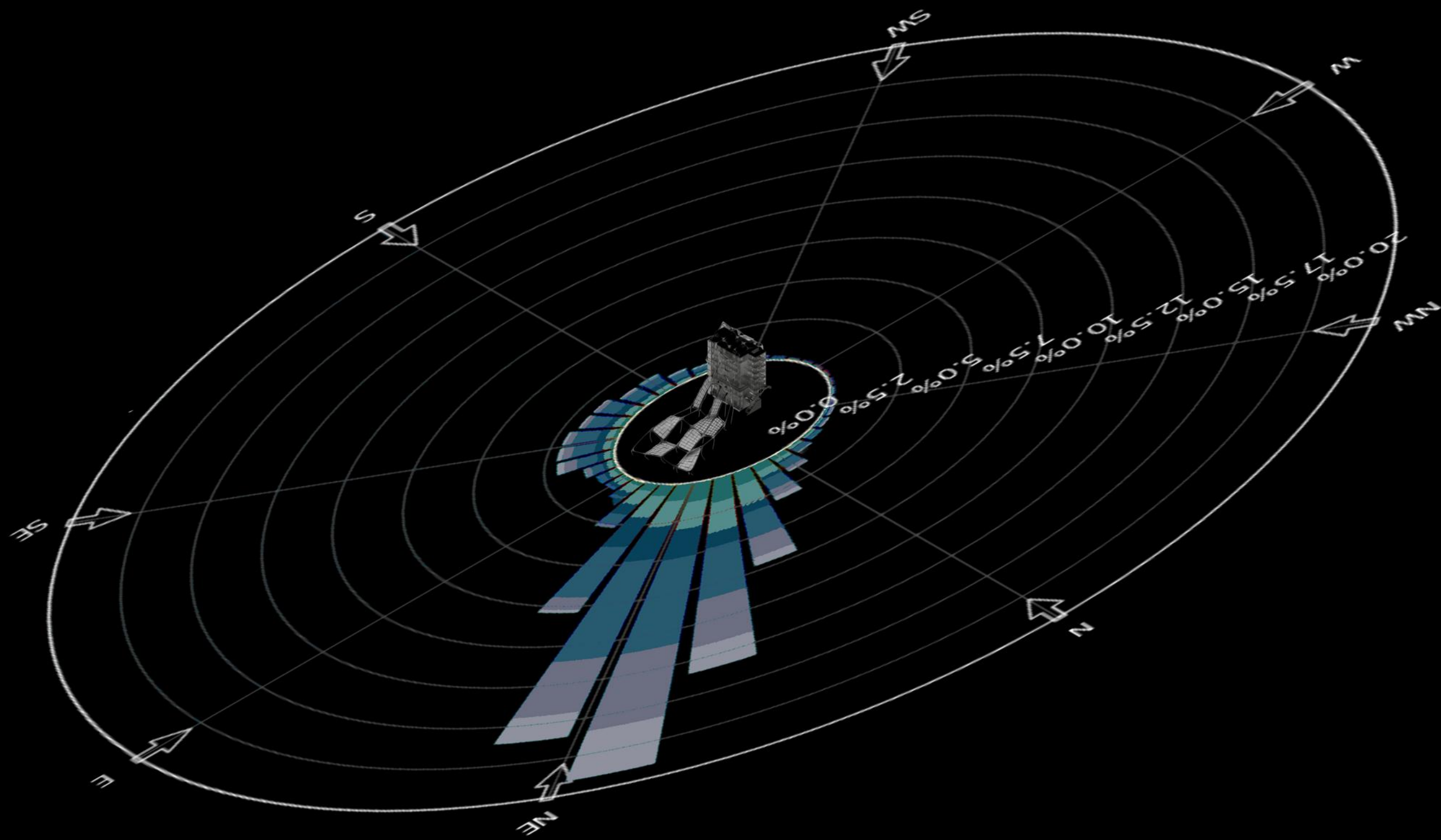

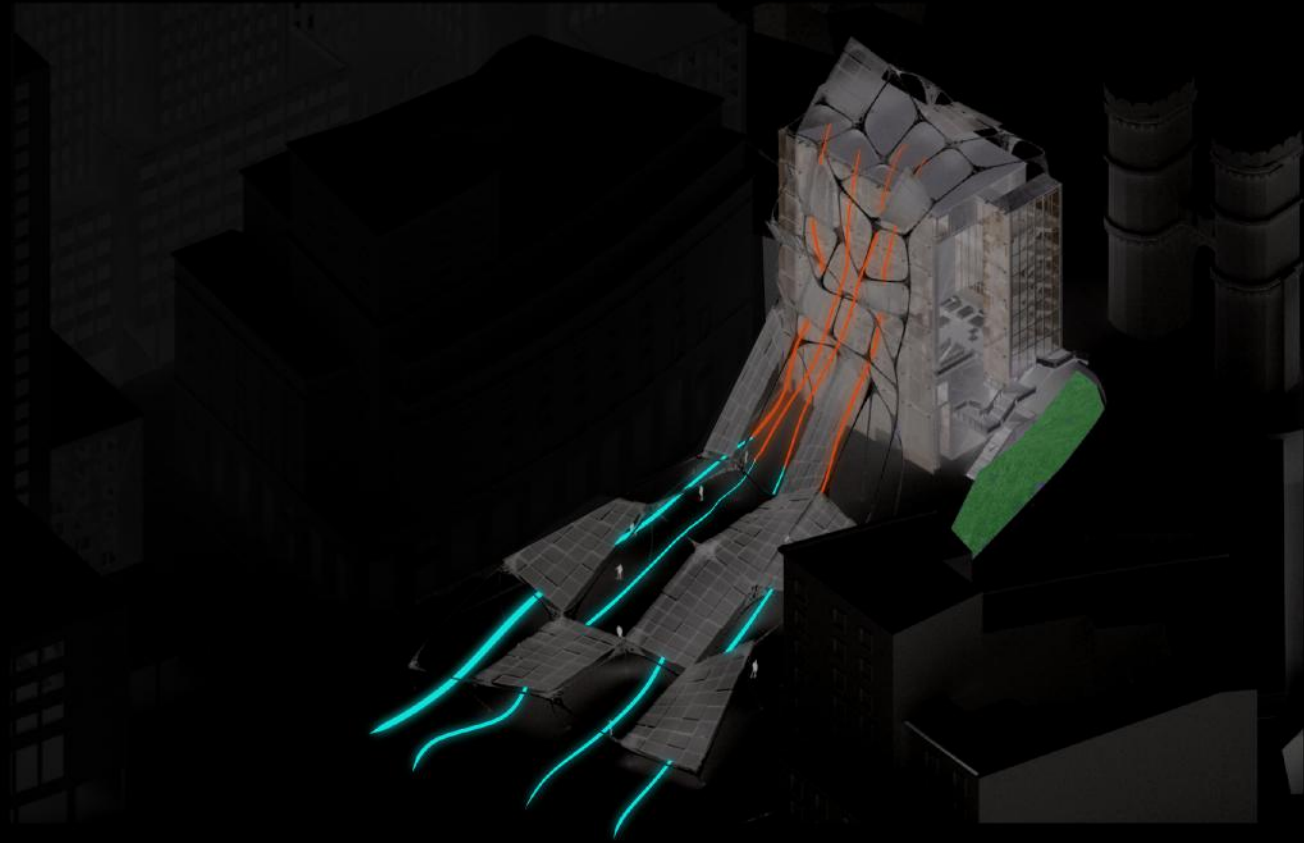

Summer

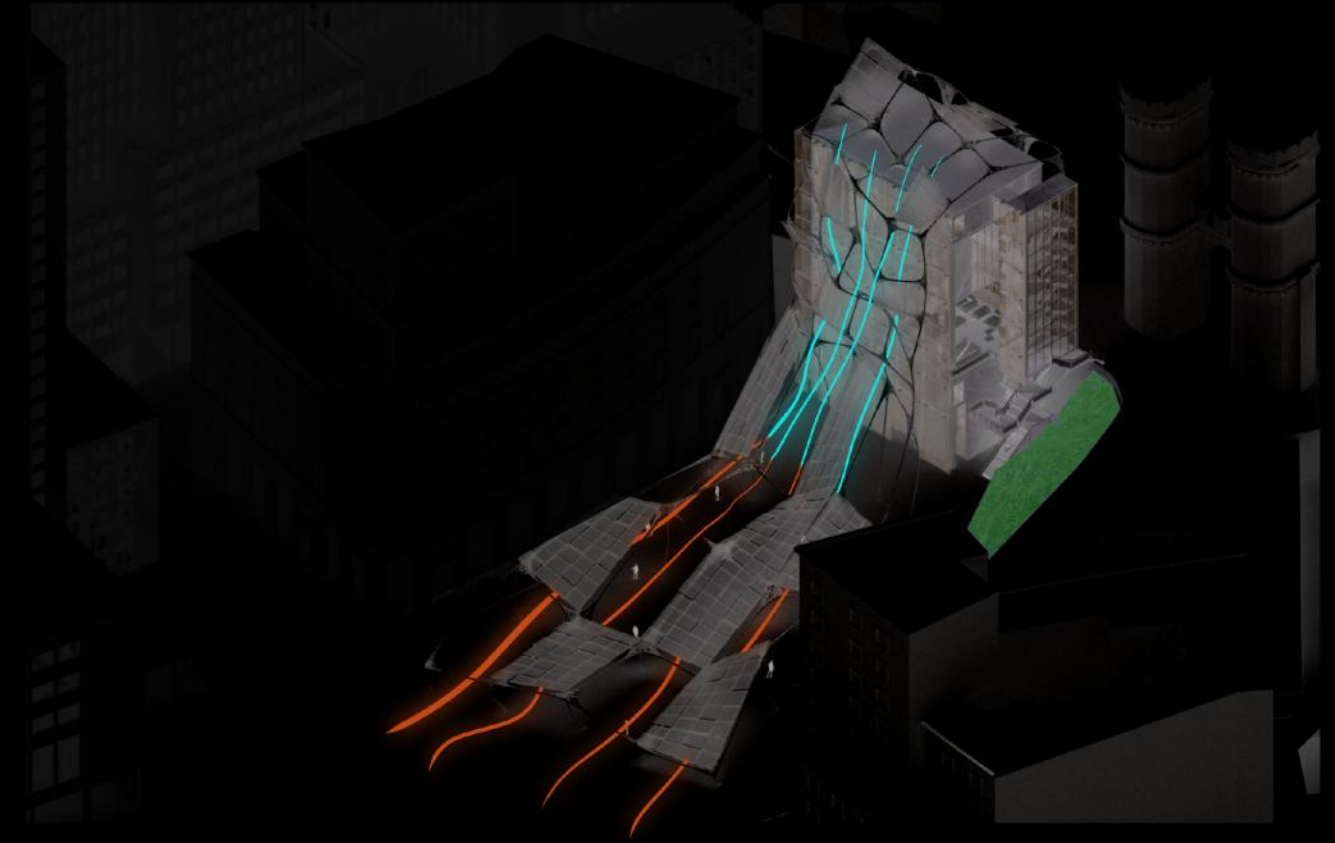

Winter

Precipitation Study

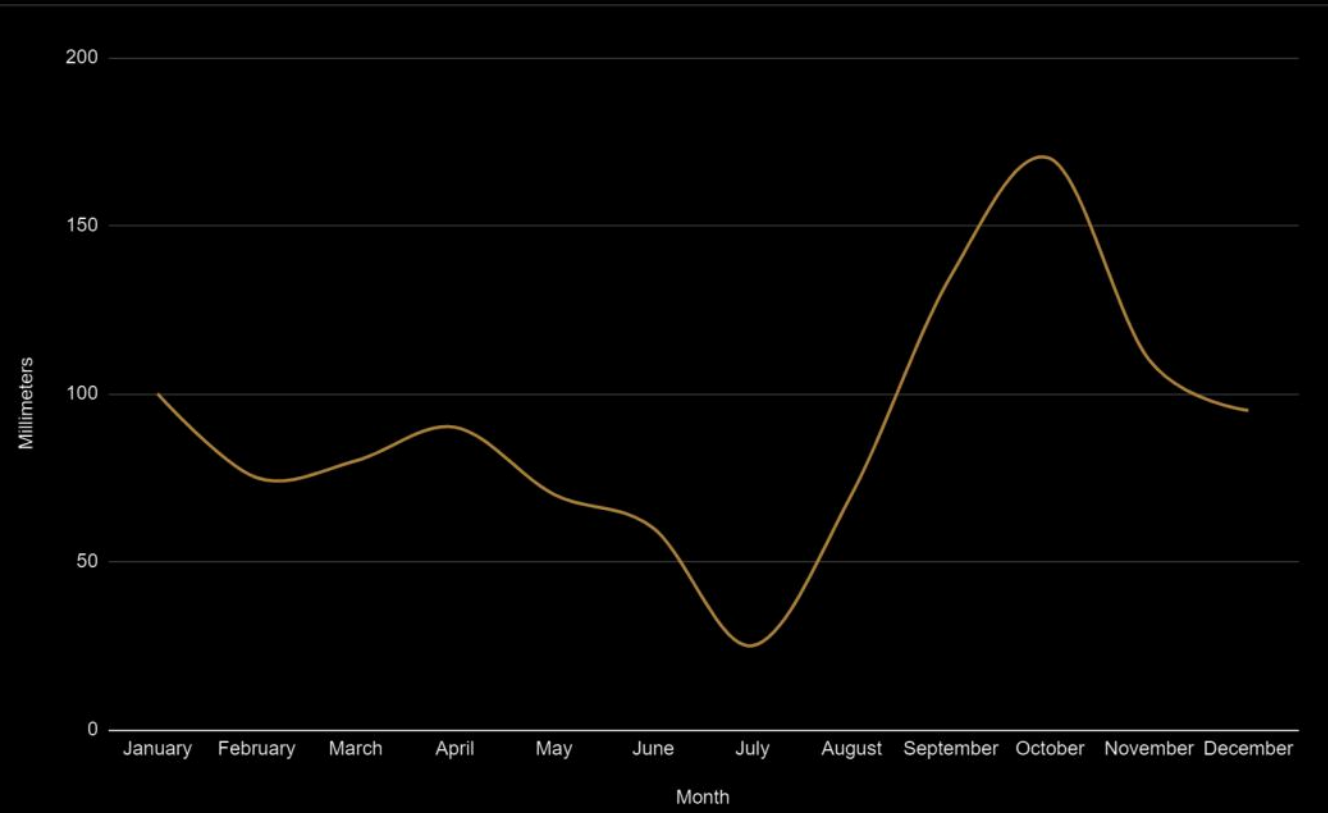

Chart depicts the millimeters of rain per month.

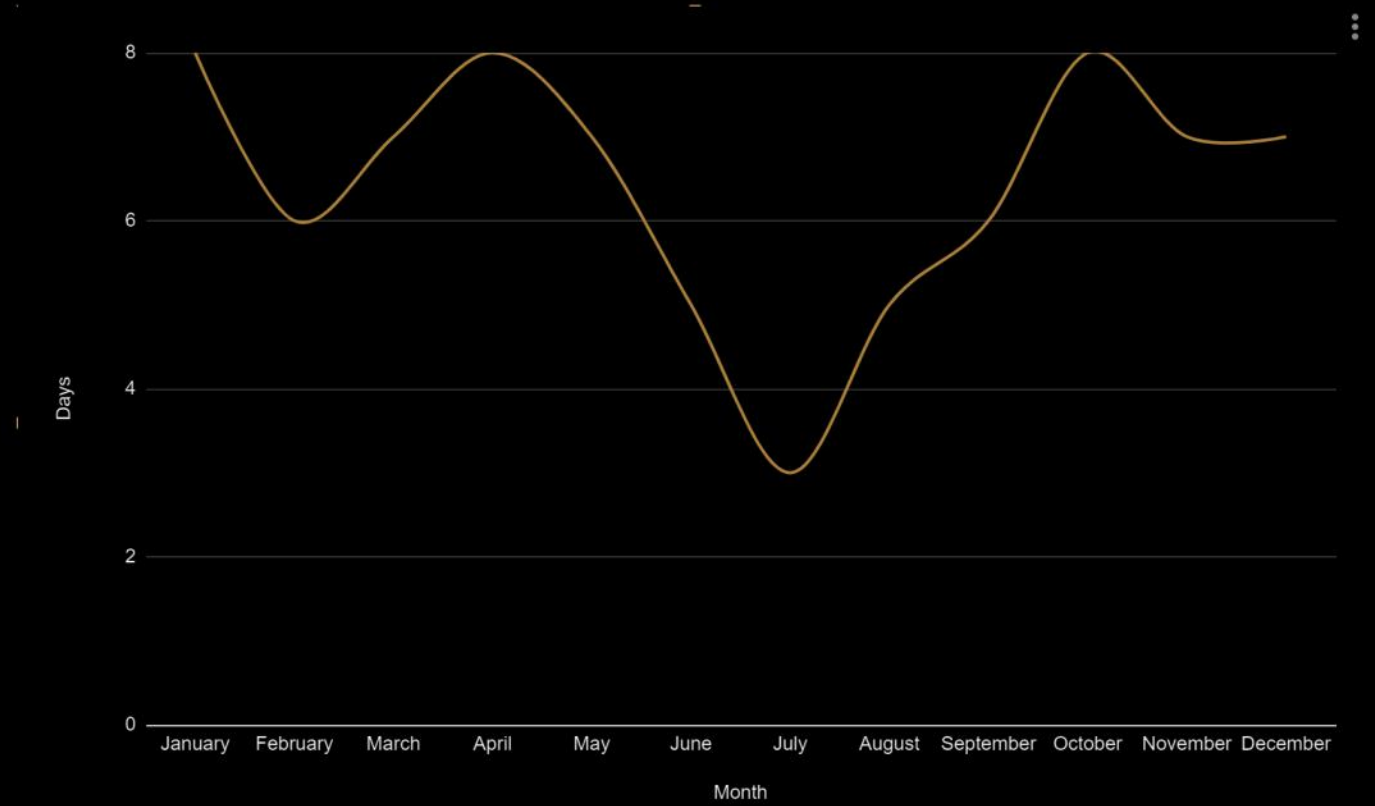
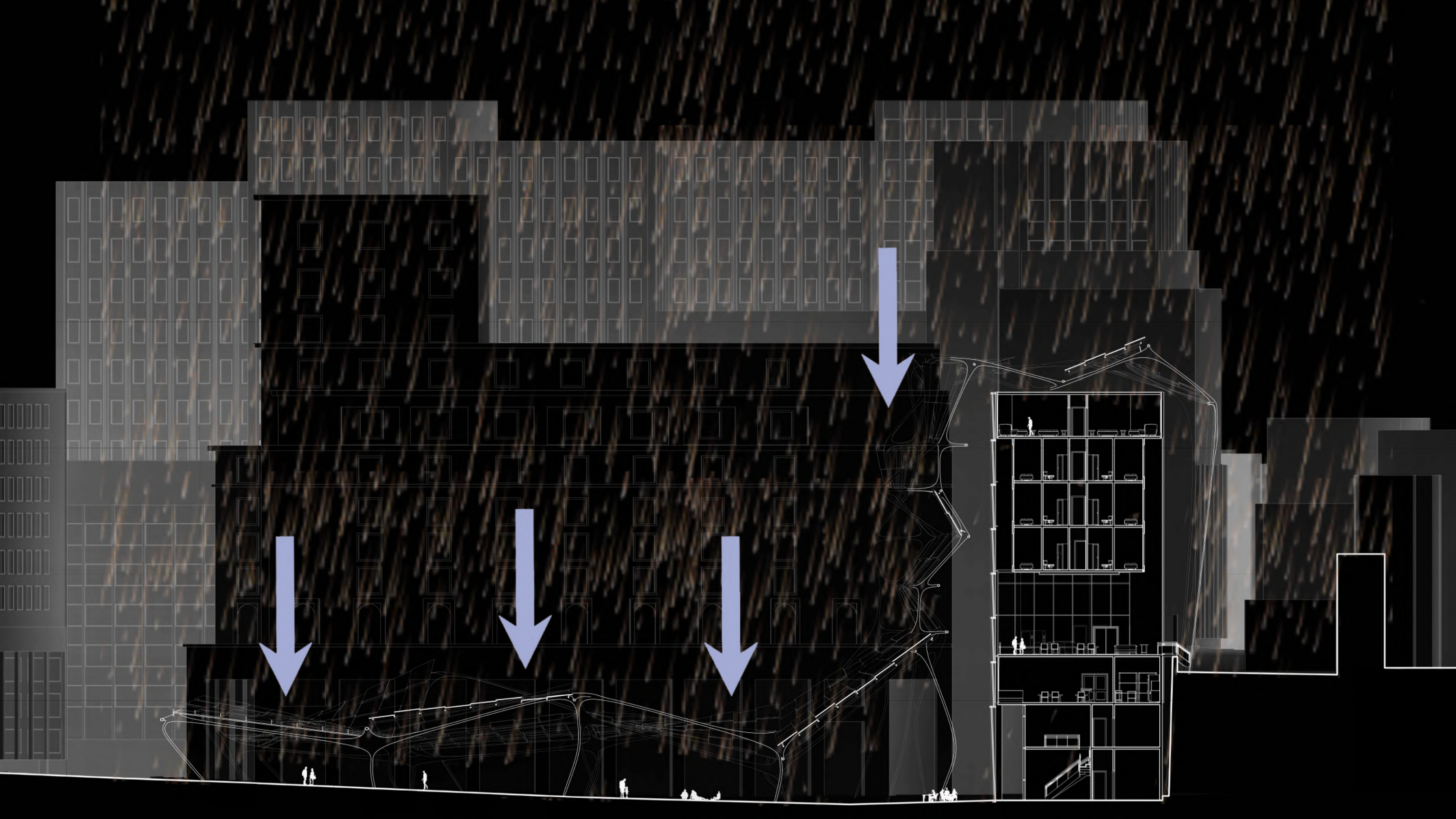
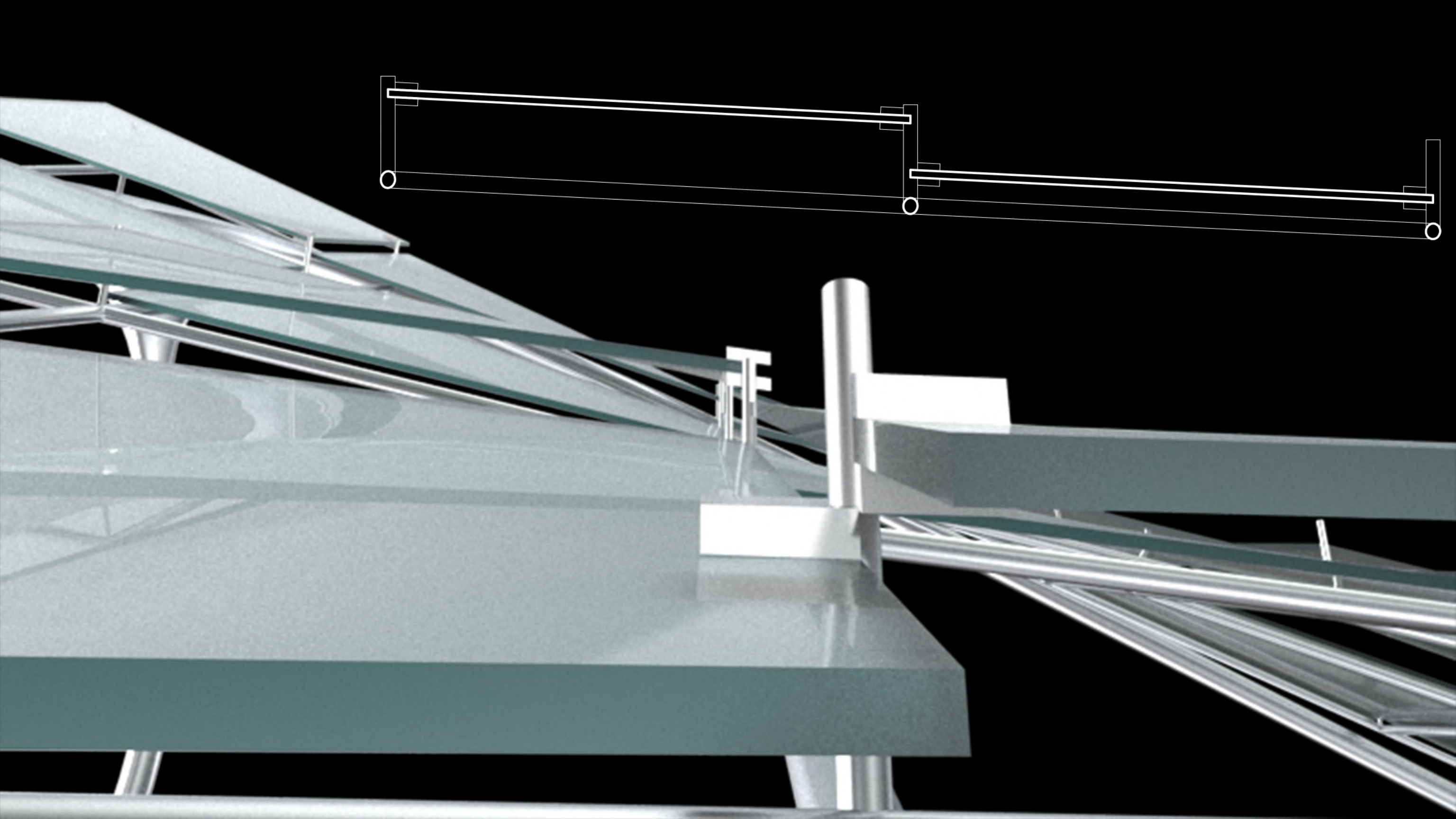
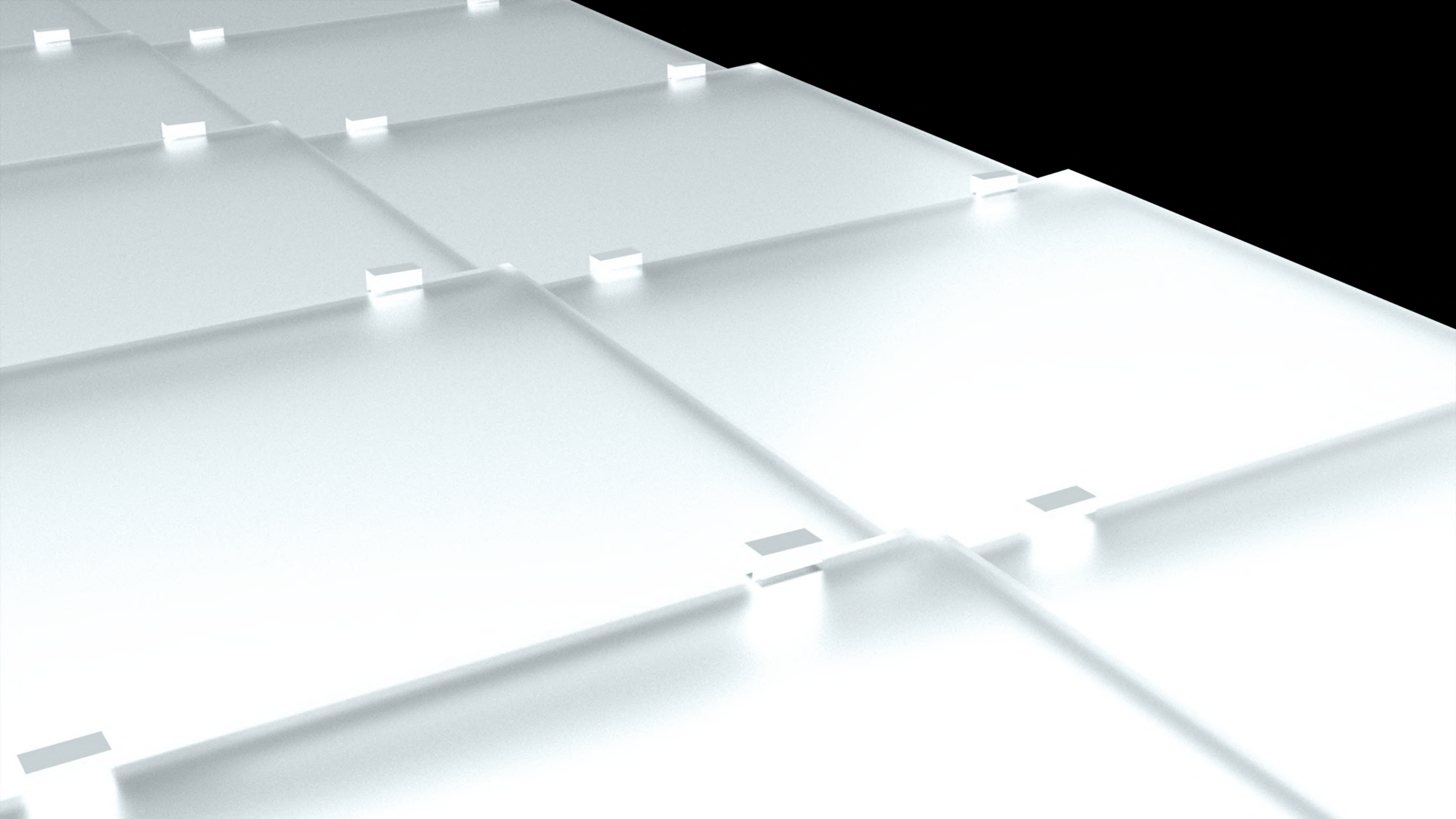
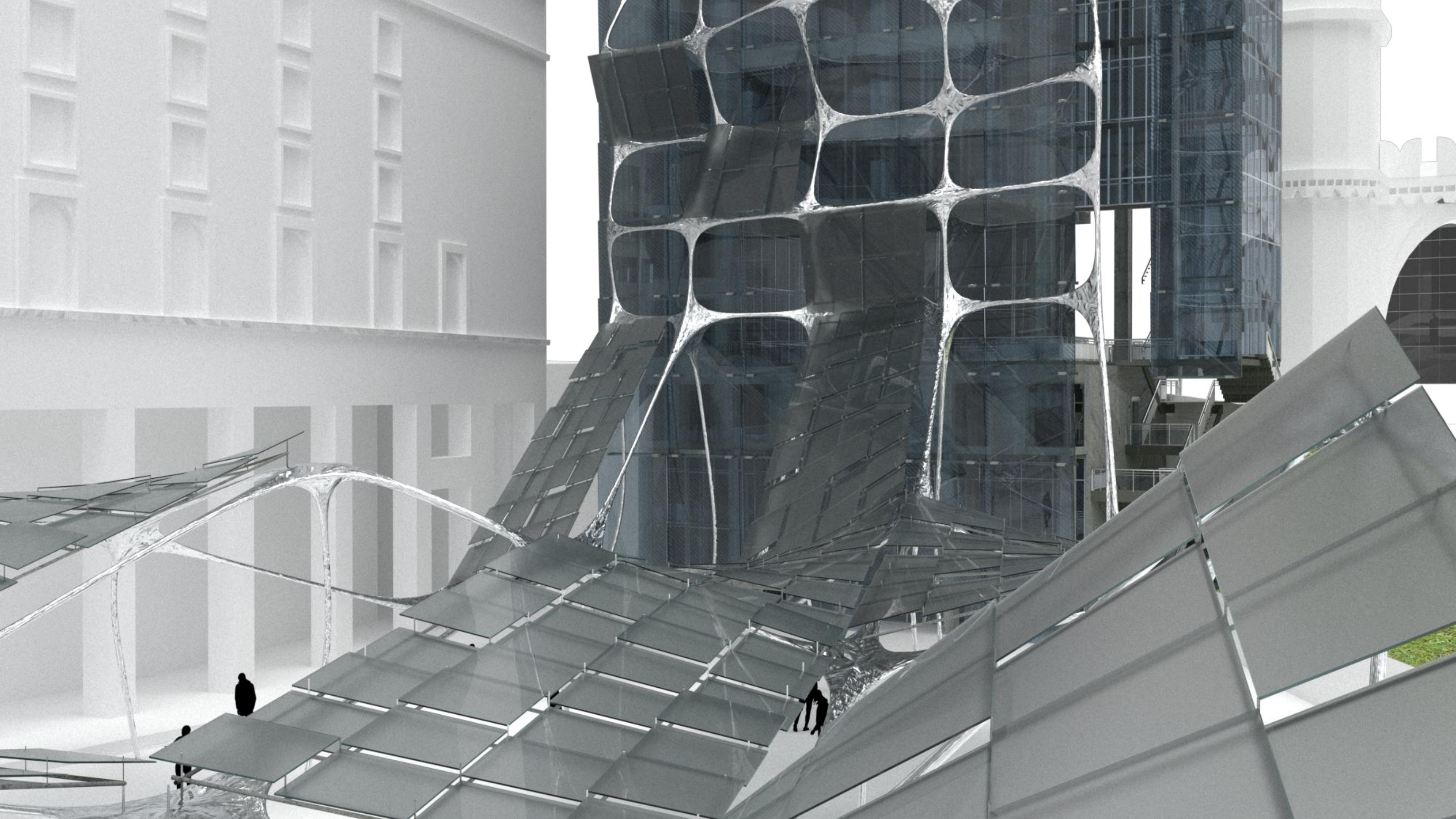

Chart depicts the amount of days of rain per month.











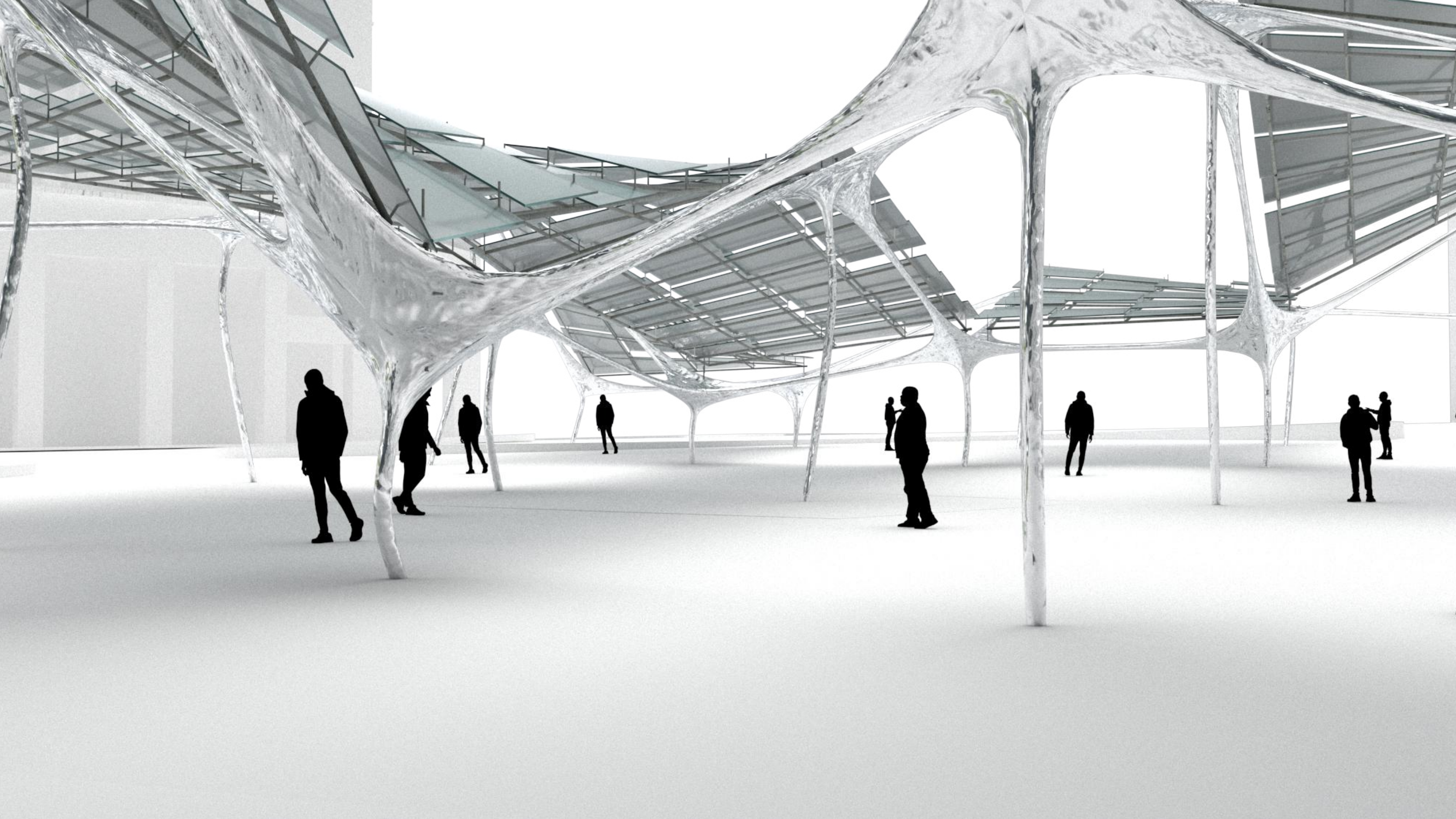





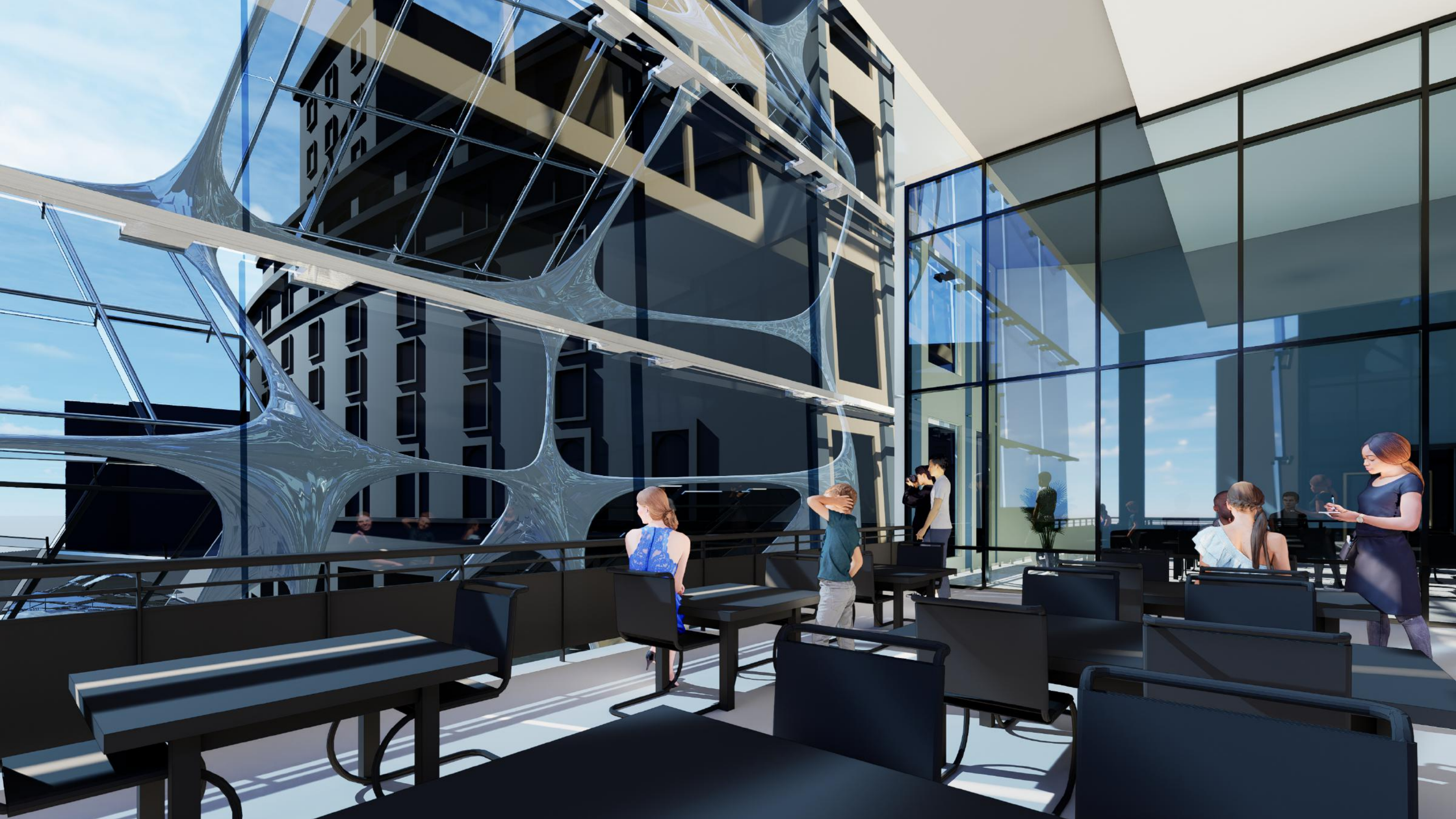

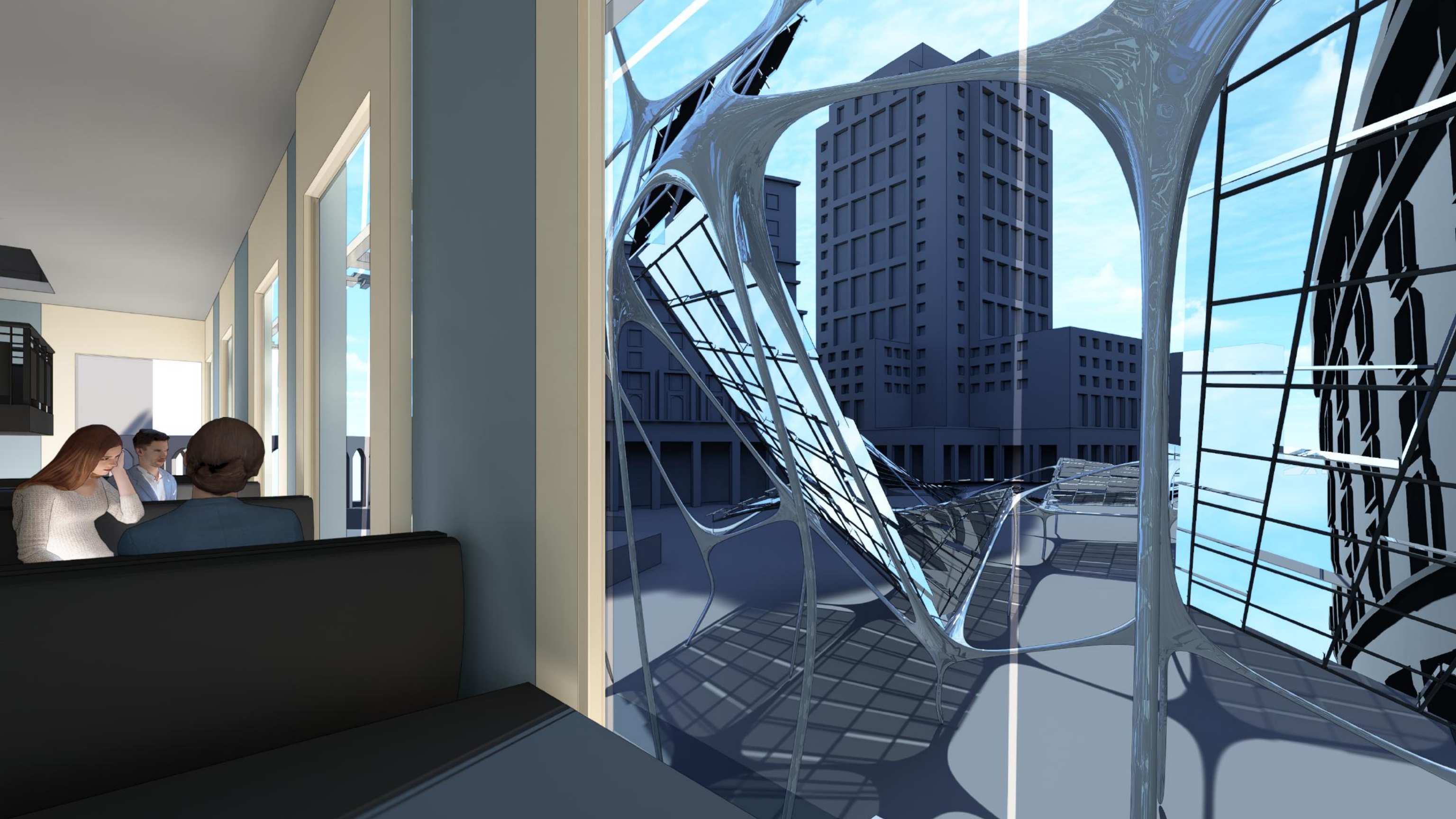





Fin

