

**Not for publication
especially on the internet**

TimeWaver Med

The expert system for information field medicine





There is no matter of and in itself. All matter originates and exists only by virtue of a force which brings the particles of an atom to vibration and holds this most minute solar system of the atom together. Yet in the whole of the universe there is no force that is either intelligent or eternal, and we must therefore assume that behind this force there is a conscious, intelligent mind or spirit. This is the very origin of all matter."

(Max Planck)

Welcome to TimeWaver

As the inventor of the TimeWaver Technology, I am very happy that you take this opportunity to get to know the possibilities of the TimeWaver systems. TimeWaver is intended to give you an individual access to the information field, an area where mind and matter meet. Again and again, we make the experience that our users can strongly extend their therapeutic application spectrum by means of the TimeWaver systems. In addition, TimeWaver could open new possibilities for you to treat your patients on all levels.

When working with TimeWaver, please be aware that we often communicate in subtle areas and thus, the intention of our actions are of fundamental importance. I wish you joy, insight, and success on this voyage of exploration.

Yours sincerely, Marcus Schmieke



Note: Science and orthodox medicine do not recognize the existence of information fields and their medical or other importance, the TimeWaver systems and their applications due to a lack of scientific evidence in the sense of orthodox medicine.

TimeWaver information field technology

TimeWaver develops medical systems that are intended to assist in analyzing and treating deeper causes and coherences of diseases in the information field. The systems - made in Germany - consist of hardware and software and use two physical methods for analyzing and optimizing in the information field. More than 1,500 therapists use the TimeWaver systems worldwide by now. The TimeWaver information field technology considers consciousness and information as fundamental components for diagnosis and therapy, since, according to our understanding, deeply lying psychic and somatic coherences can only be detected and treated this way.



Burkhard Heim

The idea of an information field according to Burkhard Heim

In the 1950s the German physicist Burkhard Heim described information fields in his 12-dimensional concept of the universe as an area where all mental and physical processes come together. These processes remain stored there as an information pattern. Concretely, this means that everything we do, everything we think, and even our feelings and emotional needs are stored in this information field and can be accessed there.

According to our understanding, this does not only refer to humans, but to every system controlled by consciousness, intention, or intelligence; regardless of whether this system consists of a family, a company, animals, plants, or any organism. Due to this, information field technology can be used, besides medicine, in various further areas.



Marcus Schmieke

Marcus Schmieke – the developer of the TimeWaver systems

Due to his studies of physics and philosophy, it was natural for Schmieke to examine coherences between matter and consciousness. His first books, "Das letzte Geheimnis – Naturwissenschaft und Bewusstsein" and "Das Lebensfeld", were the basis of the TimeWaver systems and the information field technology established by him. Marcus Schmieke received many important thought-provoking catalyst in his personal encounters with Burkhard Heim, who was the first to formulate a unified quantum field theory integrating mind and consciousness.

By addressing Heim's model of the 12-dimensional structure of the universe, Marcus Schmieke gained an in-depth understanding of the dimension of the information field that encompasses a space of energy and consciousness. So he began to develop his own information field system with the goal of making underlying physics and its possibilities optimally usable.

Consciousness as a key to communication between body and mind

The concept that consciousness plays an active role in all physical areas has been known since the beginning of research in the field of quantum physics. An important part of this concept is that even consciousness is a kind of force constantly creating a reality we all perceive out of the infinite possibilities of physical developments. According to our understanding, consciousness has a key role in the described form of communication with the information field.

The basics for our model originates from the knowledge of mind and matter interactions obtained in quantum physics. Everyone, from Max Planck to Niels Bohr, Werner Heisenberg, Erwin Schrödinger and Wolfgang Pauli to Carl Friedrich von Weizsäcker, was convinced that the mind may have a direct influence on physical processes. Experiments of the Princeton professors Robert G. Jahn, Roger Nelson and Brenda Dunne approved the thesis that consciousness can interact with tangible processes.

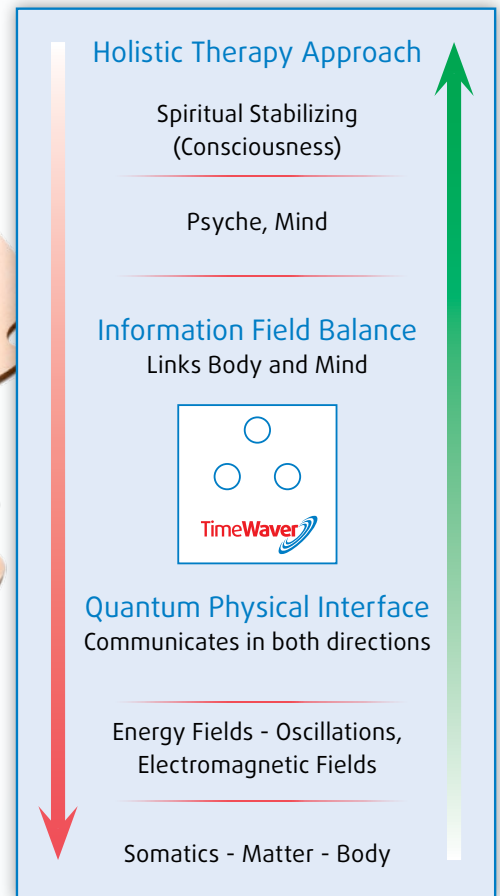

To support a **holistic treatment**

The information field analysis and balancing refers to ten levels of a human, like the physiological body, the frequency level, electricity and energy of the body on the biophysical level and the pure information level. It extends to psyche and consciousness as levels that may have an influence on our holistic condition.

Stimulation of **regulatory processes** in the information field

TimeWaver Med analyzes in the information field what new information may serve to restore a healthy balance on these levels. Just as in the analysis, TimeWaver aims at transferring new information, e.g. in the form of vibration patterns, to the information field by means of its quantum physical interface. This way, imbalances should be compensated and balanced in the information field. This may be compared to the intake of a homeopathic remedy. In both cases no biophysical process happens, but the body should be provided with information on disorders and their possible resolution. Thus, working with TimeWaver can also be referred to as "Computerized Homeopathy".

These TimeWaver analyses do not refer to the physical body as in medical diagnostics. Information field medicine is based instead on the theory of the physically and mentally interacting information field described here; the starting point for the control of all tangible, energetic and psychic processes in this model. TimeWaver wants to assist you in considering the human as a whole, from mind to cell structure! Cause we believe that a human is more than just their separately analyzable parts.

Note: Science and orthodox medicine do not recognize the existence of information fields and their medical or other importance, the TimeWaver systems and their applications due to a lack of scientific evidence in the sense of orthodox medicine.

Meaning and coherence

A person often gets sick when they lose their inner meaning. The aim is to bring the person back to their consciousness where they can be meaningfully involved, since everybody's life is always meaningful. In every moment, life offers us this meaning, but we cannot always see or understand it. It is the great vision of TimeWaver to let us experience our own meaningfulness again, in everything we do and in everything happening to us. The feeling of coherence and meaning only arises through a harmonious connection between us and our environment.

Imbalances may have complex causes, e.g., psychic, viral, bacterial, or genetic - but also professional, family or social causes. They are reflected in an area Burkhard Heim describes as a physical field. Since this field, according to his knowledge, does not consist of forces or energy potentials, but rather of information patterns, we call it the information field. This model indicates that the information field does not only connect body and psyche, but controls all tangible processes.

Making the **unconscious** visible

Generally, our consciousness has no direct access to the information field, since it orientates itself, due to its dual nature, either to the external physical or to the inner psychic reality. The Swiss psychologist C. G. Jung was the first who recognized that the individual unconscious directly communicates with a kind of global information field that he called the collective unconscious, where the same symbols, and thus deep unconscious contents may become evident to every person through archetypal images.

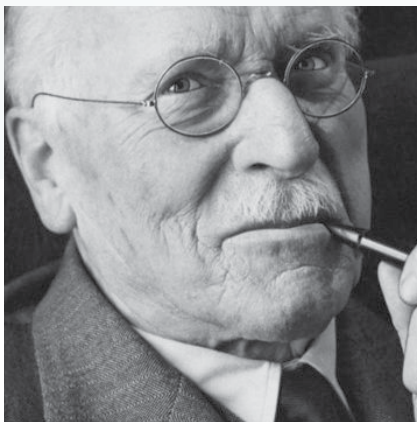

Carl Gustav Jung

Synchronicity as an expression of the unconscious

Exterior physical events can simultaneously reflect unconscious contents without the need of a direct and causal physical connection. C. G. Jung and the Nobel Prize winner Wolfgang Pauli called this phenomenon synchronicity. This may illustrate why the quantum physical noise processes can reflect both conscious and unconscious contents in the TimeWaver systems. This way, the therapist is able to analyze and treat in the information field without direct physical contact by means of the TimeWaver.

Since, according to C.G. Jung, repressed unconscious contents may cause diseases and other serious problems and losses, the detection of such psychic complexes is an important goal and tool when working with the TimeWaver. By offering unconscious coherences of diseases the opportunity to directly express themselves, their expression in the form of physical symptoms may become obsolete. This way, the energy bound in them should find an outlet to discharge. At the same time the detection of such repressed psychic contents is intended to balance the harmful contradiction between consciousness and the unconscious and should lead the human being to wholeness.

Where **body and mind** meet

Since the beginning of the 20th century scientific approaches referring to an information field can be found in biology. Alexander Gurwitsch developed his theory of morphic fields that was later experimentally reproduced by Kaznacheev and the German biophysicist, Fritz A. Popp. While Popp developed the model of bio photons, the English biologist Rupert Sheldrake popularized this approach by using the term of morphogenetic fields.

All these approaches from physics, psychology, and biology conceptually come together in the term of the information field. According to this model, the information field controls physical and biological processes and connects psyche and soma; it is the interface between mind and matter or between consciousness and body. The mind "creates" matter in the information field, and vice versa, the tangible world can influence the mind through the information field.

The 10 TimeWaver levels



Treating at different levels

The special feature of TimeWaver is the analysis of invisible influences affecting us in all areas of life and the ability to balance them. It is very important that a person understands what is happening in them on all levels: From physique to energy flow and regulation, to the frequencies and psyche, to possibly inherited basic dispositions and even further.

TimeWaver works on levels that see the entire human in their wholeness. In the course of this, TimeWaver not only considers the coherences with the body found in the information field, but also the energy and the information levels. In our opinion, these are closely connected and work together in an ideal case; TimeWaver wants to understand the human as a whole.

Soul and spiritual level

The spiritual level represents the deepest and subtlest level. Here, the information field should be optimized at its finest level by means of mantras, yantras, and meditation exercises.

Systemic level

It is the main concern at this deeper transformation level to detect family and karmic conflicts and to positively influence them in the information field.

Psychic level

By means of positive affirmations and principles of psychokinesiology, psychic blockages in the information field should be detected, supported, and resolved in the following areas: Balancing life spheres prenatal patterns, lack of energy, personality development.

Information level

Here, TimeWaver works, inter alia, with information and vibration patterns of homeopathic remedies, essences and spagyrics.

Energy level

The TimeWaver system is intended to show energetic factors that are reflected in the client's information field. For example, chakras and functional circles should be balanced using the information of healing stones or symbols on acupuncture points and meridians at this level.

Frequency level

TimeWaver analyzes in the information field what body, brain, or organ frequencies are possibly missing from the client or are possibly disturbed and aims at correcting the fundamental resonances of the body there. Additionally, the frequency module database contains tens of thousands of frequencies that we assign, for example, to viruses, bacteria or clusters of symptoms.

Physiological processes

This database category is subdivided into genetics, cell biology, enzymes, hormones and organ functions.

Toxic burden

TimeWaver is intended to assist in detecting interfering vibration patterns possibly caused by toxic burden and in harmonizing energy fields

Bacteria, viruses, parasites, fungi

TimeWaver is intended to show where possible disturbances caused by viruses, germs, bacteria, or fungi are present in the information field and suggests information field related balancing possibilities.

Symptomatology

The TimeWaver database contains information on diverse remedies. At this level you will also find the complete ICD-10. You can easily create an individual database for other remedies preferably used by you.

Note: Science and orthodox medicine do not recognize the existence of information fields, their medical and other importance and the TimeWaver systems with their applications due to a lack of scientific evidence in the sense of orthodox medicine. The levels and applications described here do not refer to diseases or therapy methods in a medical sense, but to the designation of the levels contained in the medical database of the system.



The TimeWaver databases on medical topics

The TimeWaver databases form the core of the entire system: over 600 categories with over 500,000 database entries from all major areas of complementary and orthodox medicine, corresponding vibration patterns, plus an integrated ICD-10 database.

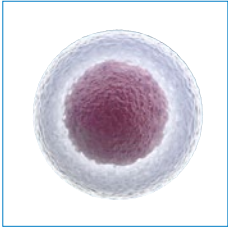
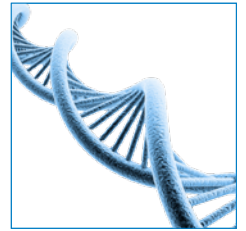

Cellular Biology

- Biological transmutation
- Elementary metabolism
- Glucose metabolism
- Metabolic state
- Intercellular substance transport
- Storage diseases
- Cell organelles
- Cell tension
- Citric acid cycle

Genetics

- Amino acid blueprint
- Chromosomes
- Genetic disorders
- Cell biology

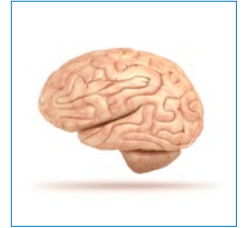

Toxins, Burdens

- Allergies
- Intolerances
- Detoxification information
- Food additives
- Intoxications
- Nosode complexes, environmental toxins

Neurology

- Brain frequencies
- Neurotransmitters
- Biological conflict associated brain areas
- Limbic system



Laboratory Diagnostics

- Laboratory values
- ICD 10 analysis
- Enzymes
- Hormones
- Organs

Structural Level

- Musculoskeletal system
- Cells
- Tissue systems
- Organ systems
- Metabolism

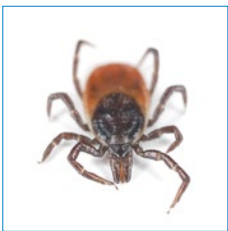

Viruses, Bacteria, Parasites, Fungi

- Bacteria & parasite intoxication
- Fungi
- Unknown pathogens
- Virus intoxication

Dentistry

- Dental materials
- Dental medicines
- Dental nosodes
- Dental compounds
- Teeth and their functional circles



Traditional Chinese Medicine

- Body acupuncture
- Ear acupuncture
- Functional circles
- Chakras
- Healing gems

Homeopathy

- A-Z list of homeopathics
- Basic substances (Polychrests)
- Miasms
- Stress harmonization
- Constitutional remedies
- Diverse lists of medicinal products
- Spagyrics, Bach Flowers
- Schuessler salts, herbal extracts

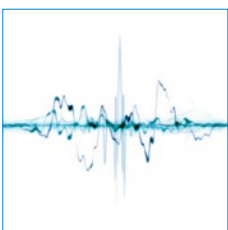

Frequency Module

- Brain frequencies
- Rife and Clark frequencies
- Healing frequencies based on Hz & symptoms
- Polarized light, tones and light
- Chakra frequencies
- Basic resonances of the human body
- Cell and organ attributed frequencies

Psycho-Kinesiology

- Meridian energy technique
- Miscellaneous testing approaches



Systematic Therapy

- Family relations
- Dissolving of foreign energies
- Transformations of life themes
- Systemic affirmations
- Karmic burdens
- Constellations

TimeWaver - For holistic consideration



Many fields of application

The TimeWaver analysis should examine what information of a selected database has the strongest resonance with the information field of the object. It is the aim of the optimization to transfer this information into the information field of the object. Thus, the databases of the queried information form the core of the system.



Business

- Business consulting & analysis
- Sales and revenue promotion
- Business Energy
- Holistic management
- Personality development
- Applicant profiles



Agriculture

- Beneficial insects
- Plant pathogens, fungi
- Agricultural yield increase
- Pest control
- Alternative fertilizers
- Mineral fertilizer
- Plant fortifiers
- Homeopathy for plants



Building analysis

- Stress caused by electro smog
- Stress caused by mold
- Vasati (vedic architecture)
- Real estate promotion
- Building biology
- Geopathic stress



TimeWaver corrective options

TimeWaver is intended to provide a deeper insight about possible disturbances in your client's information field and thus, to provide information on corrective options offered by the system at the various levels. You will find complex collections of information patterns in the TimeWaver database; these are intended for the analysis of the client.



Other coherences

Since coherences of disturbances can often be found in an area that is not directly medical - e.g. partnership, job, family, environmental burden, living environment. TimeWaver is delivered including diverse databases. Thus, architects, farmers, veterinarians, psychologists, trainers, consultants, and other professional groups work with TimeWaver.

Veterinary

- Small animals
- Dogs and cats
- Horses
- Cows, bulls, and sheep

Stresses

- Environmental stress
- Contamination in food
- Food additives
- Biocides and toxins
- Allergens
- Other harmful substances
- Medicaments
- Insecticides

Sport, Fitness, Wellness

- Performance optimization
- Stress reduction
- Optimise activity, shape, & strength
- Success affirmations
- Training & workout optimisation
- Team spirit strengthening
- Inner strength & willpower
- Support regeneration periods

Coaching

- Relationships
- Mediation
- Personality development
- Self-esteem

Psychology

- Psychokinesiology
- Mental blockages
- Balancing areas of life
- Prenatal patterns
- Energy deficiency
- Personality development
- Psychosomatics

Systemic work

- Family constellations
- Areas of life
- Transformative affirmations
- Meditative affirmations
- Family affirmations
- Recognising patterns
- Liberating mantras
- Prenatal patterns
- Spiritual & mental work

TimeWaver optimization levels

The analysis of the information field and the desired positive influence of balancing in the information field is referred to as optimization and should include every important area of life - from the spiritual and psychic level to the physical-symptomatic level. We are of the opinion that only the consideration on all of these levels completely represents reality.

Note: Science and orthodox medicine do not recognize the existence of information fields and their medical or other importance, the TimeWaver systems and their applications due to a lack of scientific evidence in the sense of orthodox medicine.

TimeWaver Hardware - sturdy and timelessly elegant

TimeWaver is delivered in a solid and stylish casing made of solid aluminum. With dimensions of 30 × 30 × 4 cm and a weight of 4 kg, it is a representative base for your information field work on your desk.

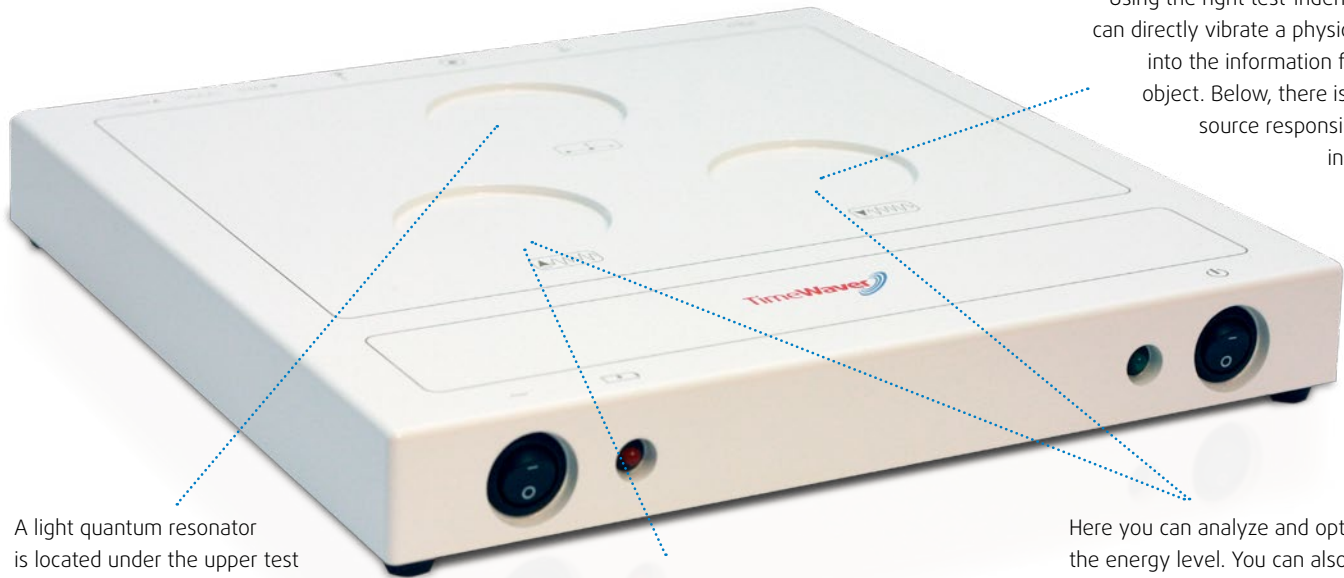

Using the right test-indentation you can directly vibrate a physical sample into the information field of the object. Below, there is the noise source responsible for the information.

A light quantum resonator is located under the upper test bowl where you can analyse and optimize at the information level.

In the lower left test hollow you can directly inform objects like water or "neutral" homeopathic globules. Below you find the appropriate noise generator.

Here you can analyze and optimize on the energy level. You can also copy and record information with both of these bowls.

The USB port on the rear panel connects the quantum light resonator or respectively the noise sources, with your computer. The high-quality and safe Redel-connectors are intended for the use of various accessories.



USB Socket

Socket for Power Supply

Two channels for therapy cables

Information field analysis in pocket size

In the age of mobility, many users want a system that is easy to transport and can be flexibly used everywhere. Precisely for this purpose, the TimeWaver Mobile was developed.

The compact aluminum casing protects against moisture, vibrations, and electromagnetic radiation. Nevertheless, TimeWaver Mobile only weighs 200 grams and due to its dimensions of 11 × 6 × 3 cm it fits, together with a notebook, in almost any briefcase.



TimeWaver Kombi – two systems in one

If you do not use the TimeWaver solely in your office or doctor's office, but take it along when visiting your clients, you will basically need two devices for an effective work: One device for the analysis along the way and one device performing the optimization simultaneously at home.

Organ Coherence Module

Everything hand in hand.



The **informative** aspect of the body

According to our understanding, every organ has an electromagnetic energy field, i.e. a field caused by vibrations of electric charges. The organ coherence analysis is intended to analyze the quality of this energy field in the information field and thus, the connection of each organ to the client's intact information field. With just one click you will get an overview, presented in three columns, that shows which organ groups are over or under regulated, and which, according to this model, are balanced and coherent in themselves. It is the aim of the organ coherence analysis to find and suggest suitable balancing approaches for the treatment in the information field.

Zoom into the organ fields

With a further click, you can analyze the individual organs and their parts in the information field in more detail. The results are also clearly displayed in three columns and you can see what parts of organs are interpreted as over or under regulated and what are interpreted as balanced and thus, coherent.

From the **analysis to balancing**

In the next step you can analyze the coherences of possible disturbances in the information field. These are divided into 15 categories of potential causes of a disease. Additionally, the system displays recommended balancing agents. You can directly create an optimization list in the information field thereof.

Anatomical illustrations

The organ coherence database includes detailed anatomical illustrations of all basic organs and organ systems of the human body, systematically divided into 52 categories with a total of 2,334 organ details. These illustrations are intended to visualize the analysis of the different body parts in the information field for the client and show what organs were analyzed as under or over regulated in the information field.

Note: Science and orthodox medicine do not recognize the existence of information fields and their medical and other importance, the TimeWaver systems and their applications described here due to a lack of scientific evidence in the sense of orthodox medicine. Mentioning of specific indications does not refer to a disease in the medical sense, but to a category of the TimeWaver database.

The TimeWaver Med Organ Coherence Module

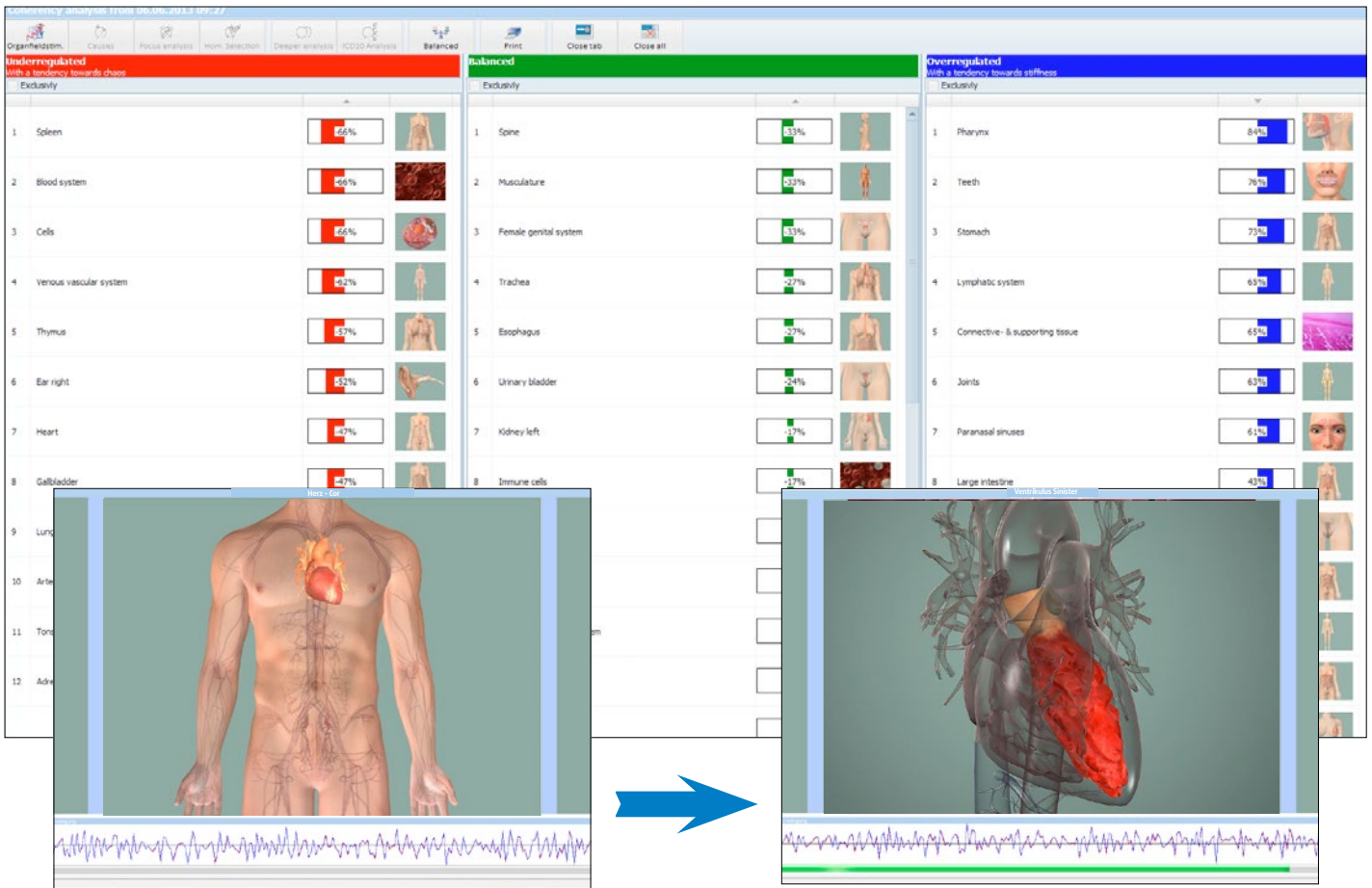

3-column organ coherence analysis and detail analysis

Finding remedies and methods

The balancing list of the database contains all homeopathic and naturopathic remedies and remedies of orthodox medicine recommended for the treatment as well as methods and vibration patterns assigned to them according to our model. These are part of the comprehensive TimeWaver databases and are directly used for balancing in the information field.

ICD-10-Analysis

You can find an equivalent for every organ in the client's information field and use it for an analysis of the actual state with the ICD-10-database. You will get a list of all possible diseases that may be related to the information field. The results are also displayed in three columns and show the high positive, the neutral and the negative relevancies. A high positive relevance is intended to show a superficial or acute problem with the tendency to chaos, a high negative relevance shows a hidden, passive or chronic problem with the tendency to rigidity in the information field.

Follow-up

If you perform the organ coherence analysis for a client in regular intervals, you can display the continuous results in a curve and identify the course of your optimizations regarding possible improvements in the information field this way. Coherence principally describes the feeling of consistency and cohesion; in our opinion it describes the quality the individual parts of a body should use to collaborate. How the quality of the coherence changes, should be illustrated by means of the graphic representation.

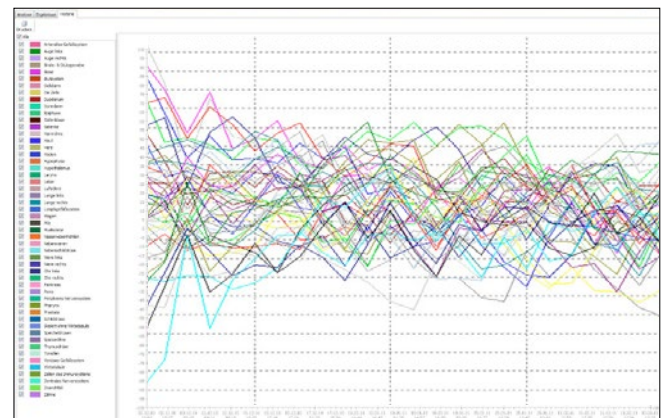

MyTimeWaver - If there is only little time

MyTimeWaver Module

1 - 2 - 3 - Go.

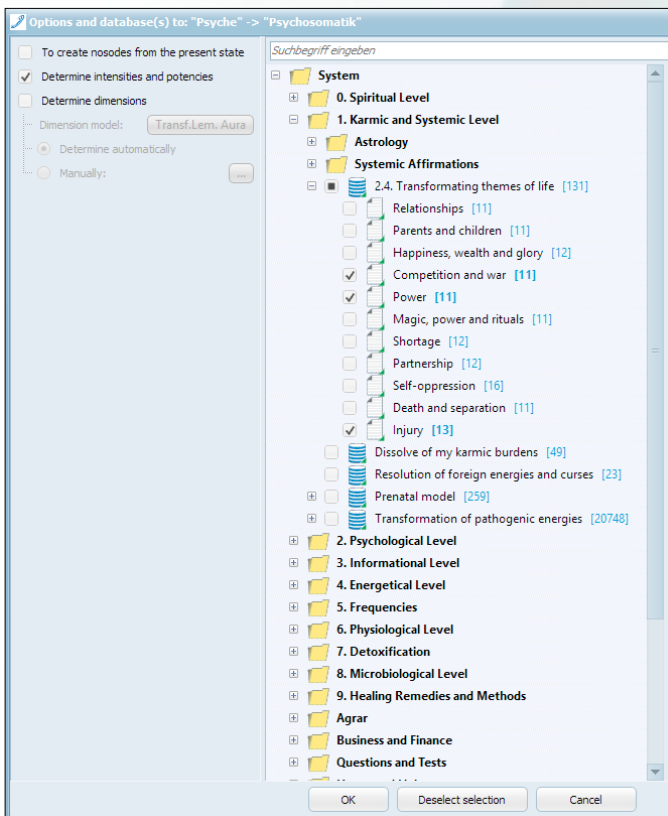

MyTimeWaver Module

This TimeWaver module was developed out of an impulse to simplify the first steps with the TimeWaver system and to make its handling as easy as the handling of a smart phone or MP3 player while ensuring maximum individuality and flexibility. Using MyTimeWaver, you can analyze any topic of your choice in the information field with just one click; with a further click, you can generate a complete optimization list and with a third click, you can create a customer-friendly PDF report.

Automated experience

By means of the existing databases, you can create possible topics or you can revert to the included topics. Even your own databases can be easily integrated.

Note: Science and orthodox medicine do not recognize the existence of information fields, their medical and other importance described here and TimeWaver Med due to a lack of scientific evidence in the sense of orthodox medicine. The applications mentioned here refer to a corresponding category of the database.

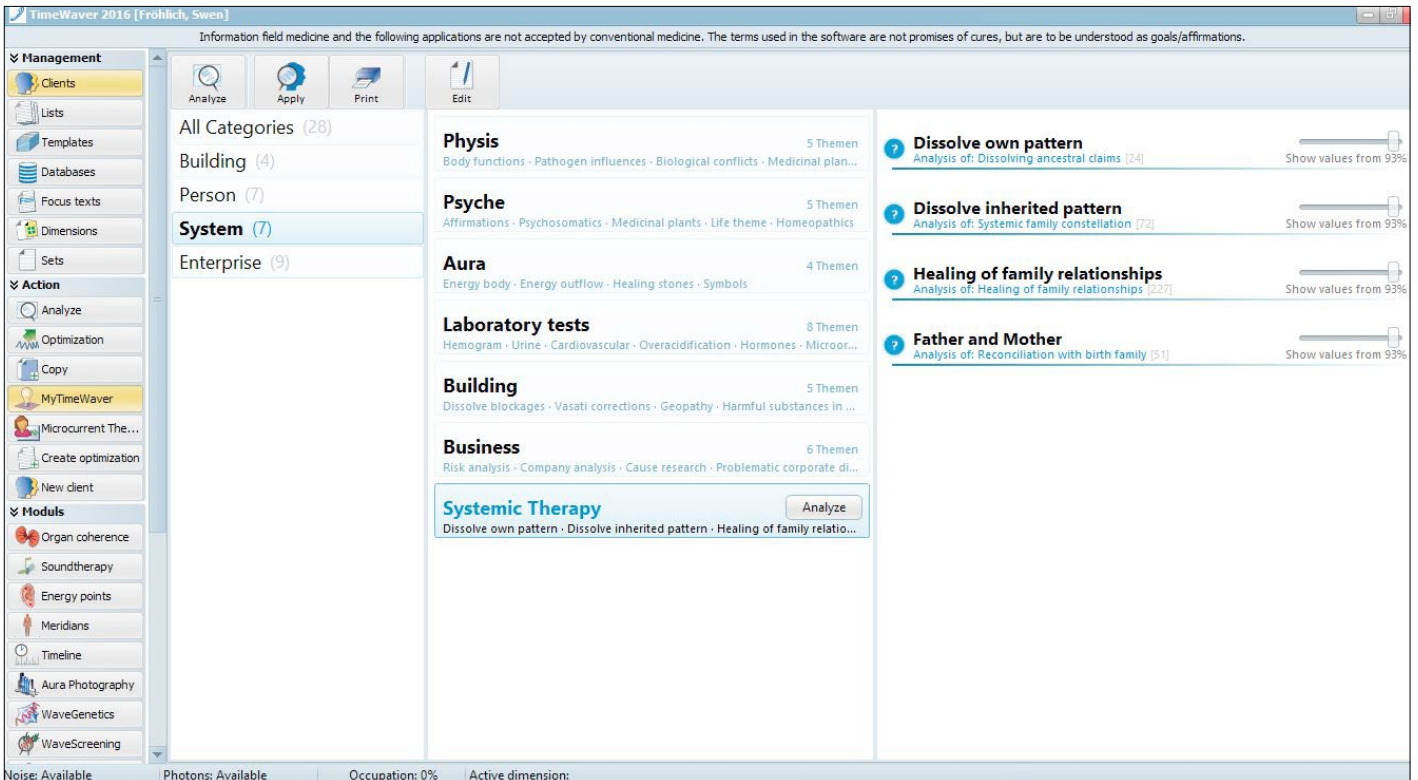

Practical topic selection

The pre-installed sets and categories in MyTimeWaver are especially designed for a practical and realistic application and intended for a quick analysis of every person. They are divided into the following subareas:

- Physis
- Psyche
- Systemic Therapy
- Aura
- Laboratory tests
- Building
- Business

Integrated print function

You can choose if you want to create a PDF file with a selected topic or all topics. You can easily print this PDF file for yourself or your clients. Additionally, you can select individual entries to be printed.

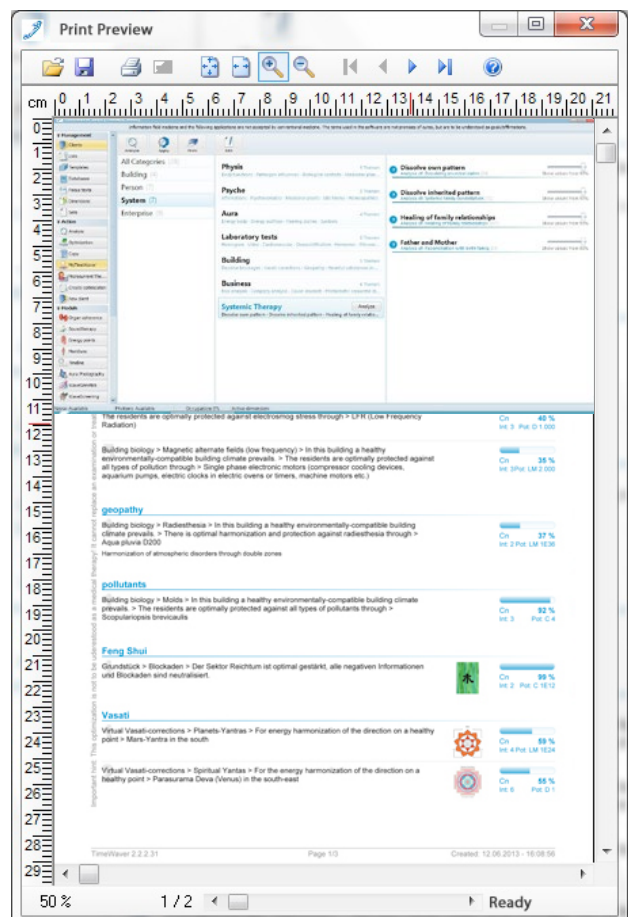



Microcurrent Module

Designed for body and mind.

The **Microcurrent Module** for body and mind

Numerous indications can be treated using microcurrent. We opted for two very important indications in the TimeWaver Med Microcurrent Module: Pain management and Depression treatment. The microcurrents can be applied using adhesive electrodes or using hand electrodes.

Four pre-installed standard programs - easy operation, noticeable effect

The treatment with low intensity direct current in the TimeWaver Med is intended to complement the functionality of the TimeWaver. Since the TimeWaver Med is not primarily designed as a frequency therapy device, we integrated, compared to our TimeWaver Frequency system, a simplified variant of a microcurrent treatment. The software is easy to use: Select a program, place the electrodes, and start. Your patient can relax during the treatment.

This additional function includes the four areas of application that are important in the microcurrent therapy, which are integrated in the TimeWaver software through four predefined programs. These programs are further subdivided into the following 2 main categories.

1. Pain management: The adhesive electrodes are locally attached to the painful areas. During the application of the TimeWaver Microcurrent Module the patient should lie still and enjoy the therapy.

2. Depression: In the course of this application adhesive electrodes are attached directly behind the ear on the mastoids. Alternatively, ear electrodes, available through TimeWaver, can be used.

Note: Science and orthodox medicine do not recognize the existence of information fields and their medical or other importance, the TimeWaver systems and their applications due to a lack of scientific evidence in the sense of orthodox medicine.

The TimeWaver Med Microcurrent Module

Medical indications and studies

There are many comprehensive studies concerning treatment with microcurrent. The programs in the microcurrent module are based on these studies in terms of frequencies, current intensities, and parameters, such as electrode placement or treatment duration. However, these studies are not recognized by conventional medicine as scientific evidence in the sense of orthodox medicine.

Excerpts from studies:

Pain

Postoperative: Rockstroh G, Schleicher W, Krummenauer F; The advantage during a stationary follow-up-treatment applying microcurrents on patients after implantation of a knee totalendoprosthesis - a prospective randomised clinical case study; *Rehabilitation* 2010, 49: pp.173-179

Sarhan, T.M.; Doghem; 2009; Effect of microcurrent skin patch on the epidural fentanyl requirements for post operative pain relief of total hip arthroplasty; *Middle East Journal of Anesthesiology*; pp. 411-415

Jerry T. Holubec; Cumulative Response from Cranial Electrotherapy Stimulation (CES) for Chronic Pain; *Practical Pain Management*; 2009 Nov-Dez (n=525)

Depression

Boggio PS; Rignonati SP; Ribeiro RB; Myczkowski ML; Nitsche MA; Pascual-Leone A.; Fregni F; A randomized, double-blind clinical trial on the efficacy of cortical direct current stimulation for the treatment of major depression. *International Journal of Neuropsychopharmacology*; 2008 Mar, 11(2): pp. 249-54; Epub 2007 Jun 11

Marshall F. Gilula; Daniel L. Kirsch; Cranial Electrotherapy Stimulation Review: A Safer Alternative to Psychopharmaceuticals in the Treatment of Depression; *Journal of Neurotherapy*; 2005, Vol. 9(2), pp. 7-26; The Haworth Press

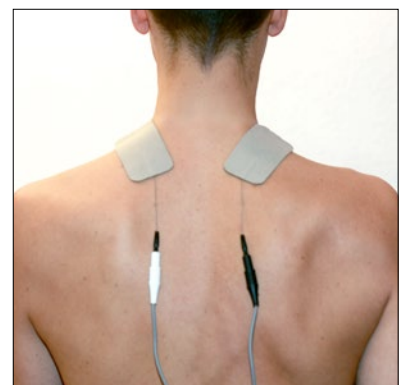
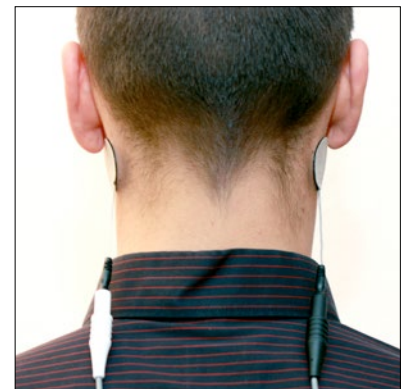

WaveScreening Module

The quick and
extensive overview.



475 databases

WaveScreening is a module performing an information field screening regarding potential health problems with just one click. Subsequently, the results for the 475 most important medical effects are displayed with a probability ranking. An individual database regarding the treatment of the information field is stored for each of these 475 entries.

Only three clicks to the goal

With a second mouse click, you can create a corresponding optimization list for the selected results through an analysis in the databases. With a third click, you can vibrate this list on a TimeWaver information vial that you can give to your patient for their therapy support at home.

Using the power of the unconscious

This way, you can combine the TimeWaver optimization with the possible placebo or autosuggestion effect of the "informed" TimeWaver information vial. The optimization lists can be simultaneously vibrated directly into the information field.



The TimeWaver WaveScreening Module

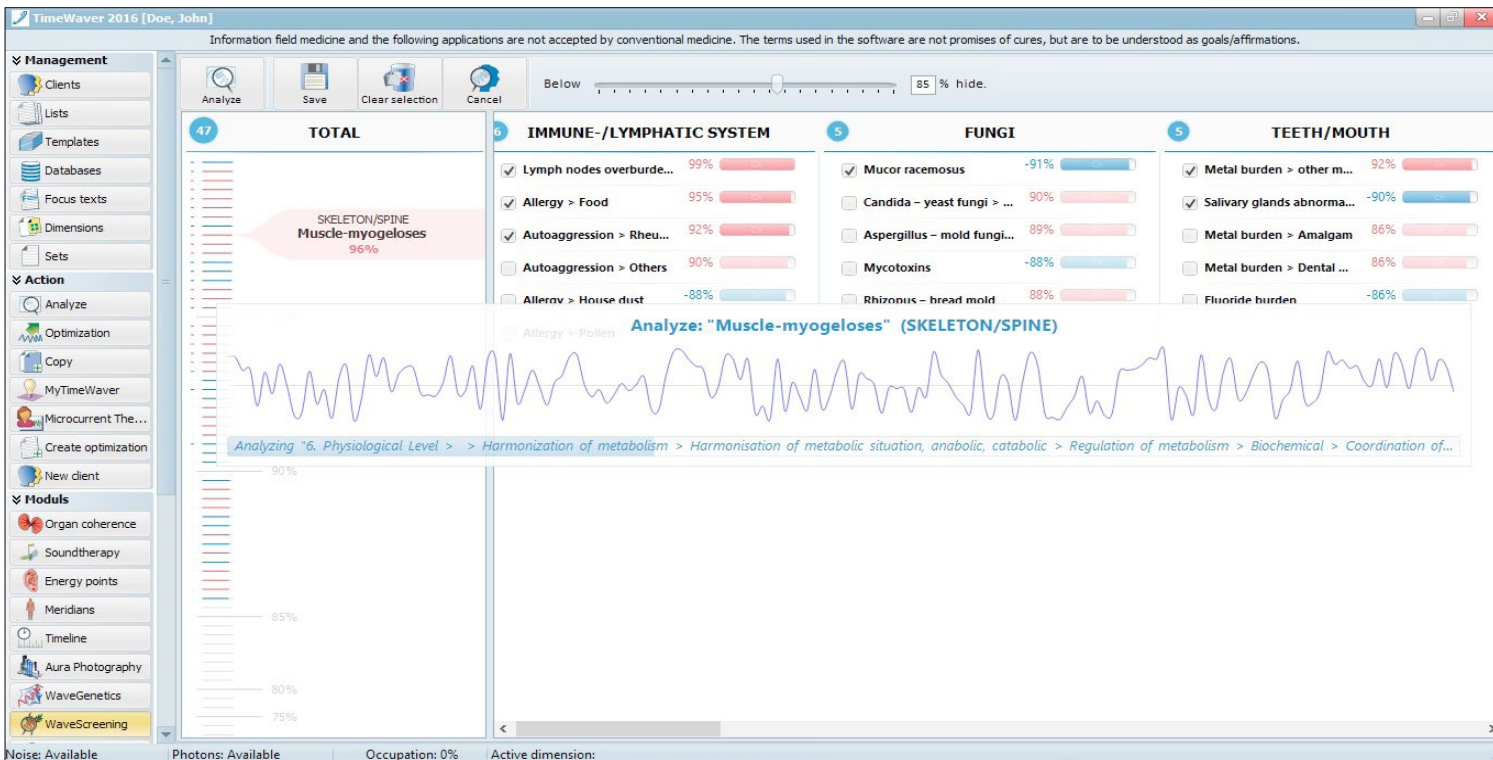

Practical to use

The presentation of the analysis results is structured and clearly arranged according to the most significant potential health impact categories:

- Cells/Matrix
- Bacteria
- Viruses
- Fungi
- Parasites
- Sensory Organs/Nerves
- Urogenital Tract
- Dental checkup
- Teeth/Mouth
- Immune/Lymphatic system
- Respiratory tract
- Endocrine glands
- Hormones
- Skeleton/Spine
- Cardiac Cycle
- Metabolism/Digestion

If you click on "Apply" in this screening-overview, an analysis in the selected influencing factors will be started. Then the result will provide balancing agents, especially optimized for these influencing factors.

Note: Science and orthodox medicine do not recognize the existence of information fields, their medical and other importance described here and TimeWaver Med due to a lack of evidence in the sense of orthodox medicine. The fields of applications mentioned here refer to the corresponding categories integrated in the TimeWaver database.

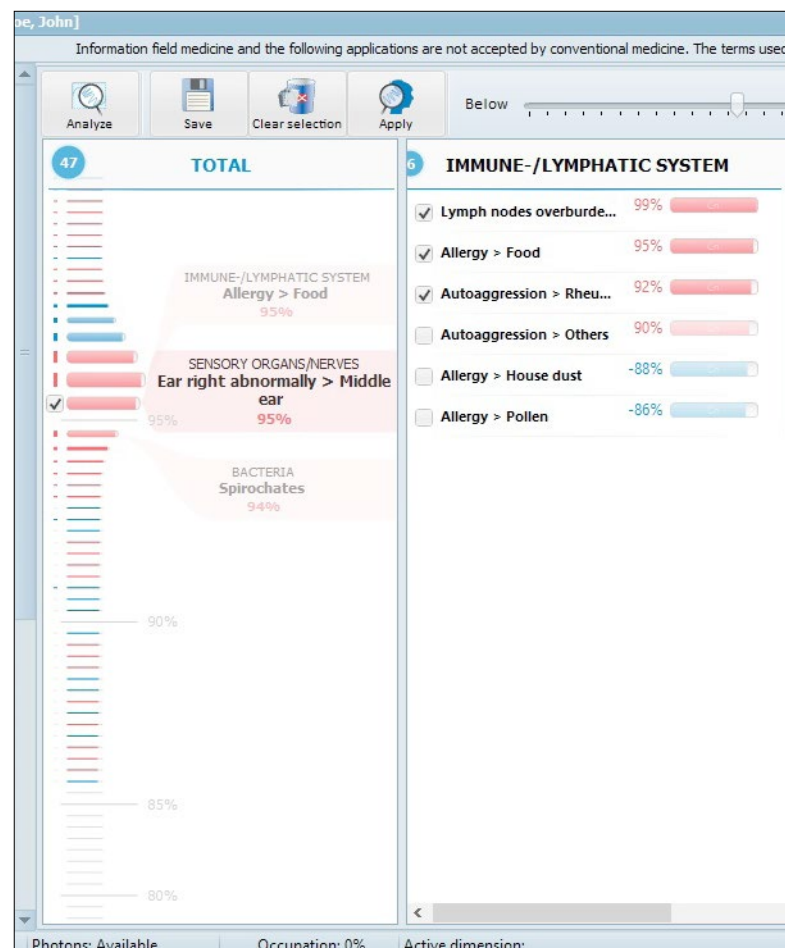

Music for the soul.

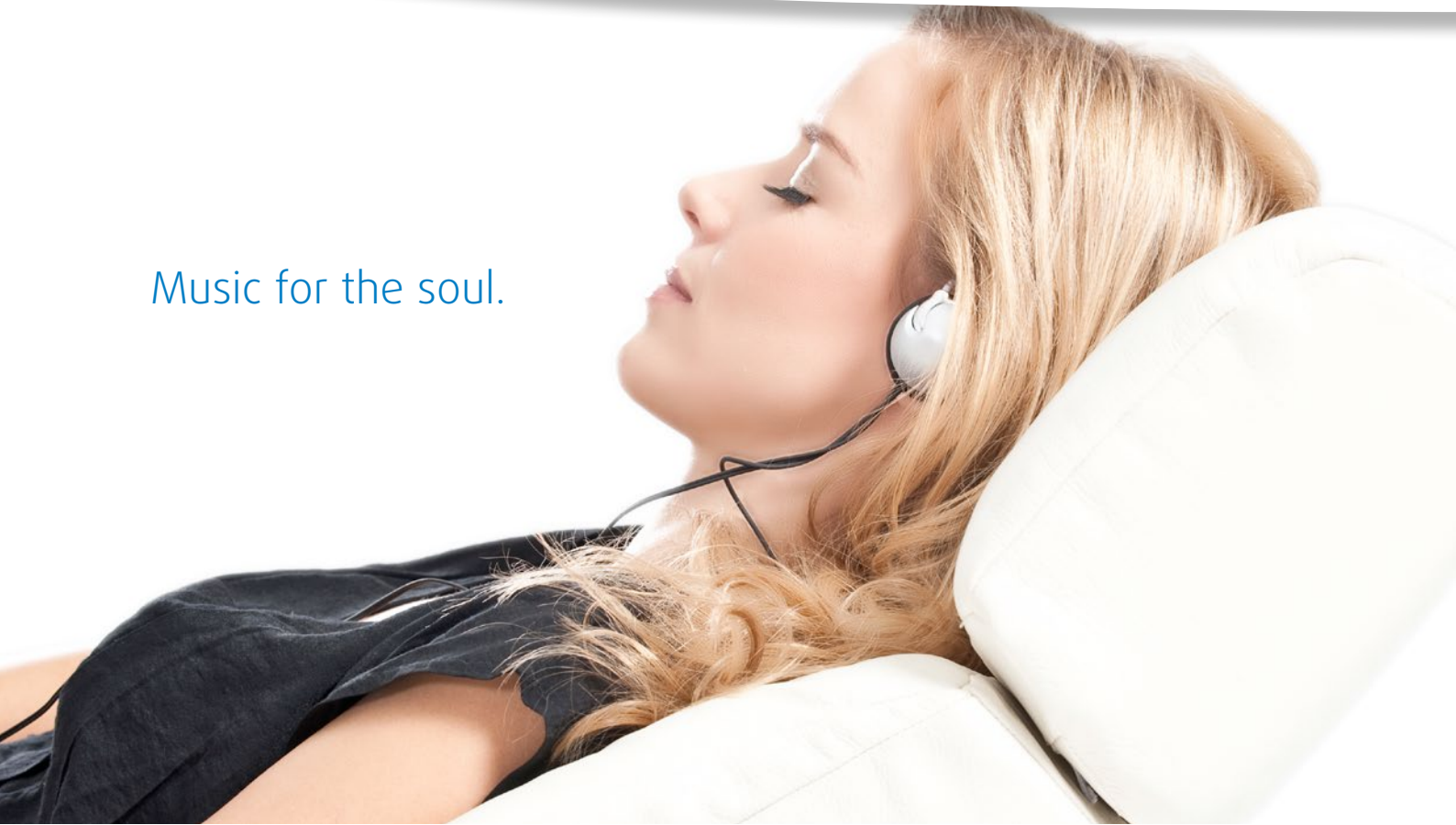

The TimeWaver Sound Module

Almost everyone has already heard of subliminal influence. Whether hidden images in the cinema motivate to buy certain beverages, or “secret messages” are smuggled into the sub-conscious of people. Subliminal information is used in a wide variety of applications. The same effect can also be used in a positive sense, namely by applying, for example, certain acoustic frequencies for a patient, that are intended to have a positive effect.

The TimeWaver Sound Module analyzes in the information field what frequencies seem to be helpful for your patient and directly selects the required frequencies from the extensive databases. The desired frequency can also be selected manually.

Die TimeWaver Frequency-Databases

- Fundamental resonances of the human body
- Frequencies for treatment, sorted by symptoms
- Frequencies for treatment, sorted by Hz
- Frequencies for cell and organ stimulation
- Brain frequencies
- Tones and colors
- Rife frequencies

Note: Science and orthodox medicine do not recognize the existence of information fields, their medical and other importance, the TimeWaver systems and their applications described here due to a lack of scientific evidence in the sense of orthodox medicine, as well as the research of Günther Haffelder, Hulda Clark and Raymond Rife and the possible effect of the phenomenon of the Schumann Resonances.

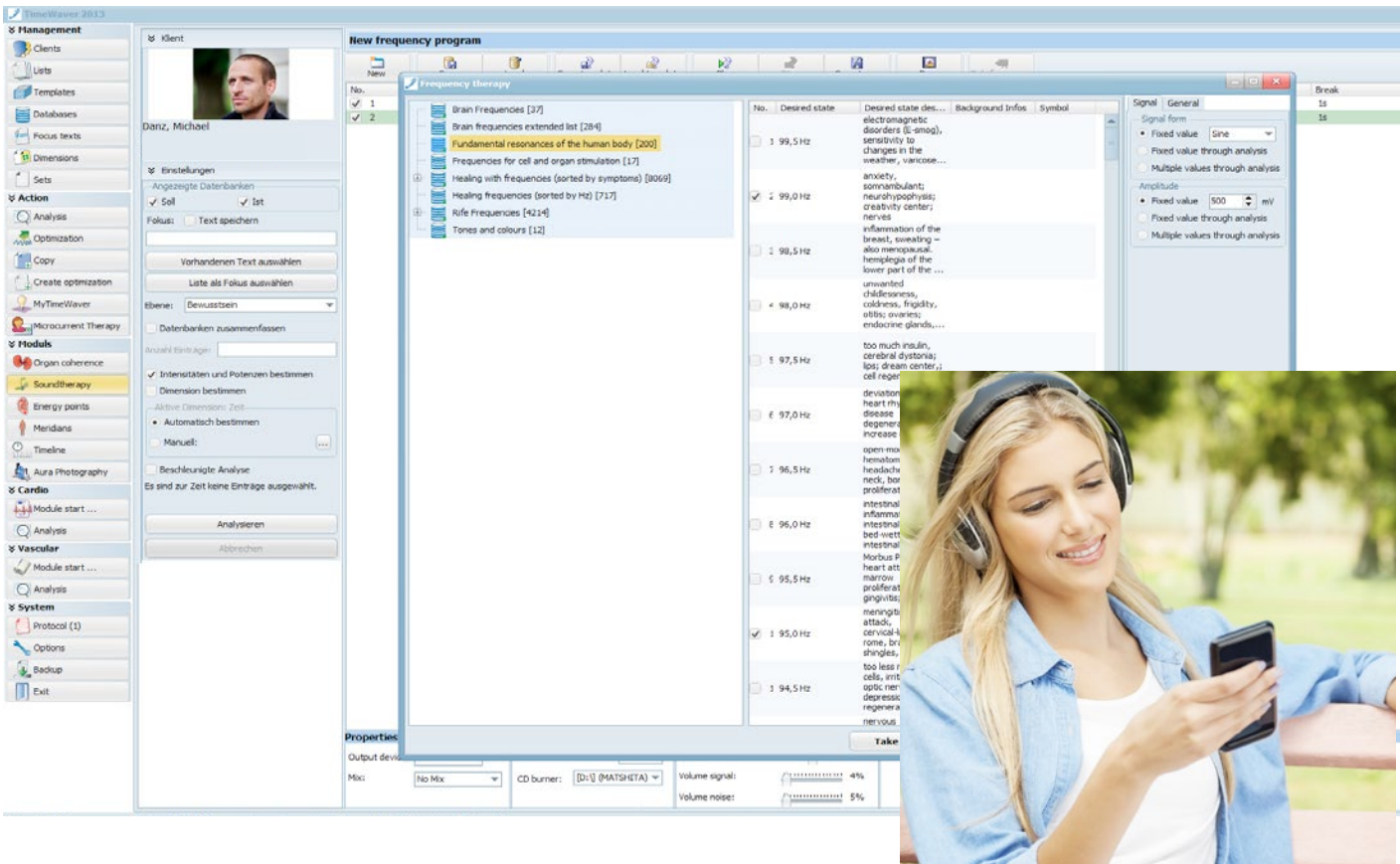

Music for the soul

The determined frequencies can be mixed with a piece of music and can be made audible as an audio file, which your client can take home and use on their mp3 player while having a walk or at home. This principle has been known in the context of “Superlearning” for a long time. According to the physicist and brain researcher Günther Haffelder, such a neuro-active musical signal should cause a release of neurotransmitters of the brain, which in turn should initiate certain processes.

Beat frequencies

Low frequencies below the audible range are substituted through a simple principle. The inaudible frequency of 7.83 Hz, known as Schumann Resonance, becomes audible for the client by making two frequencies with an exact difference of 7.83 Hz acoustically accessible to both halves of the brain via the stereo channels. This phenomenon known as “beat” uses a fundamental frequency, for example, 432 Hz for one ear and $432 + 7,83 \text{ Hz}$ - thus $439,83 \text{ Hz}$ - for the other ear.

Working with brain frequencies

The spectrum of brainwaves includes five states that can be analyzed through different frequencies. We believe that physical and psychological disorders are reflected in the spectrum and in the coherence of these frequencies. TimeWaver analyzes the frequency of brainwaves in the information field and indicates which frequencies seem to be disturbed and should be stimulated or strengthened.

Freq Hz	Name	State of consciousness
30-50+	Gamma	Mystical and transcendent experiences during meditation, healing, feelings of melting, union, omniscience, special capabilities
15-30	Beta	Normal everyday consciousness: directed attention, analytical thinking, sensory-motor activity
8-14	Alpha	Easy state of relaxation: mostly with closed eyes and calm spirit, harmony with surroundings; emotional release, reduction of anxiety, mental journeying, being at ease, wellbeing
4-8	Theta	Deep relaxation, meditation, trance, hypnosis, re-programming, possibly light sleep (REM - dream phase)
0-4	Delta	Deeper, dreamless sleep, possibly also very deep meditation, regeneration and often improvement through sleep

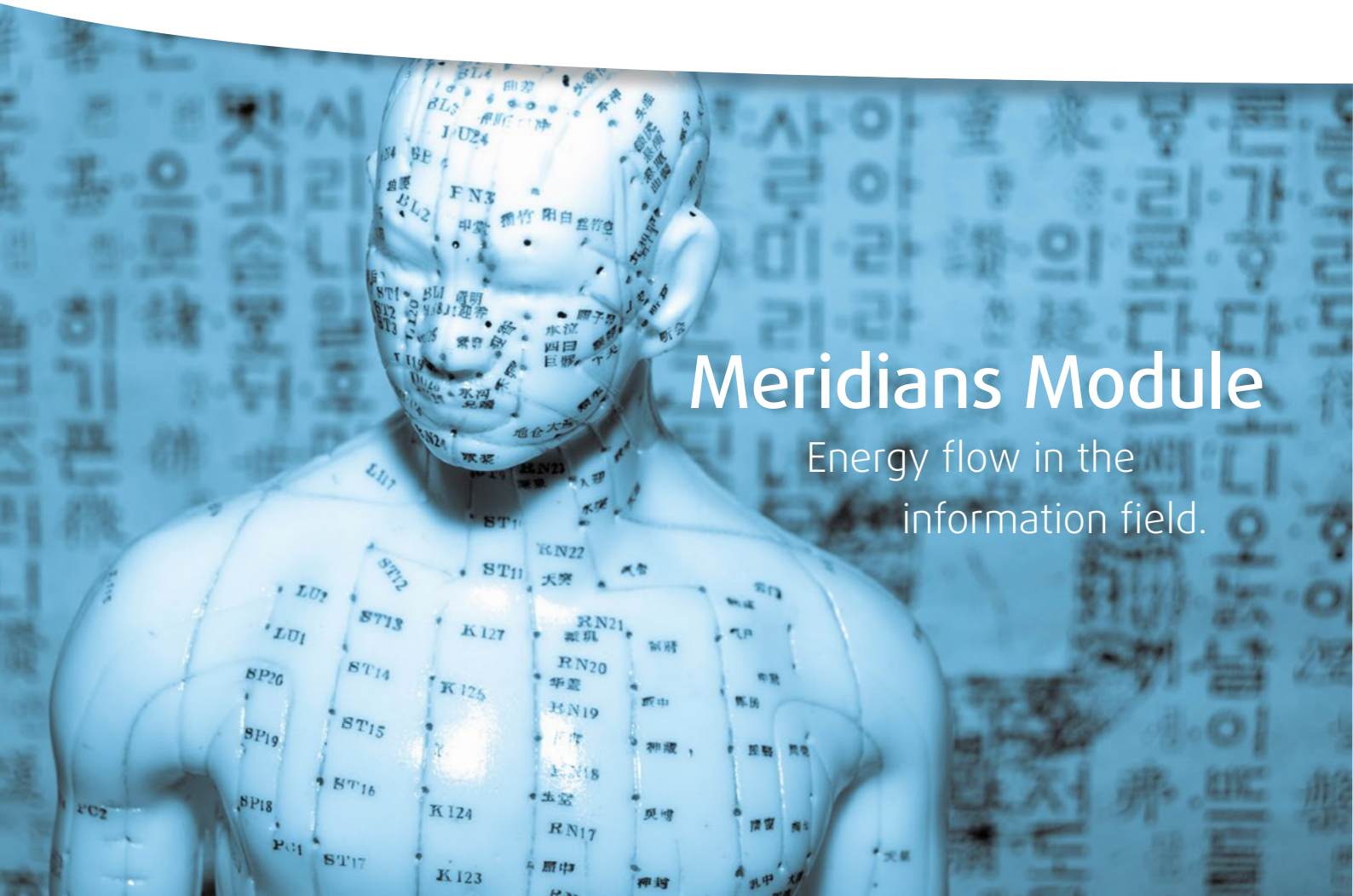

Meridians Module

Energy flow in the information field.

The TimeWaver Meridians Module

According to Traditional Chinese Medicine (TCM), meridians are channels where the vital energy (Qi) flows. In this system, there are 12 main meridians and two meridians associated to the central governing and conception vessels. Each meridian is associated to an organ or organ system. The TimeWaver Meridians Module divides the 12 main meridians, where the acupuncture points are located, in the left and right body halves. According to the teachings of TCM, a free and sufficient flow of Qi is, among other things, necessary for a healthy balance of body and mind. In case of too little Qi, for example, an organ could be damaged. The Meridians Module purely works on the information level.

Virtual needles

In order to treat particular problems in the right place, the Meridians Module analyzes thousands of energy and acupuncture points in the information field to decide which of them should be stimulated. You can adjust them automatically or manually and stimulate the meridians in the information field by placing virtual needles.

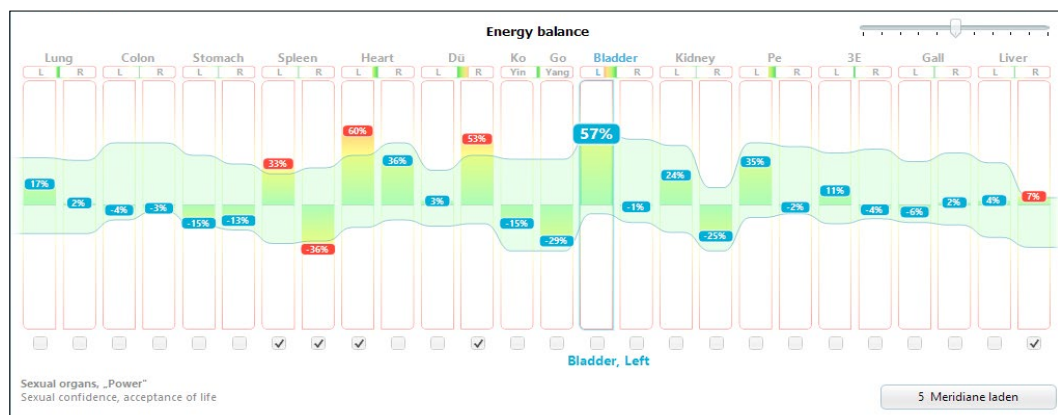

Note: Science and orthodox medicine do not recognize the existence of information fields, their medical and other importance, the TimeWaver systems and their applications described here due to a lack of scientific evidence in the sense of orthodox medicine, as well as energy points, TCM and meridians.

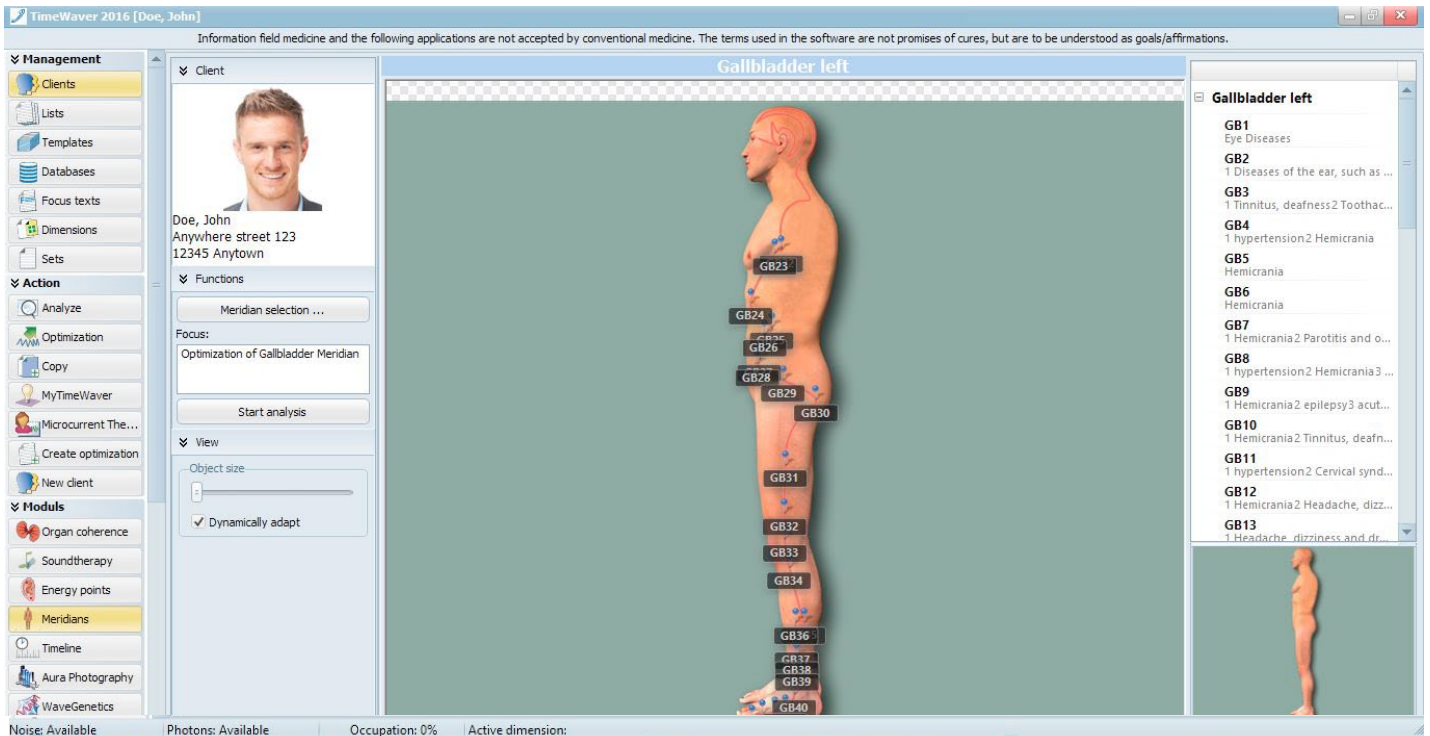

Virtual needles being placed on meridians

The right picture shows how a virtual needle is placed on a meridian. TimeWaver analyzes on the information field level what points should be stimulated and what optimization information should be used for balancing. TimeWaver selects the appropriate virtual needles and places them automatically on the selected points.

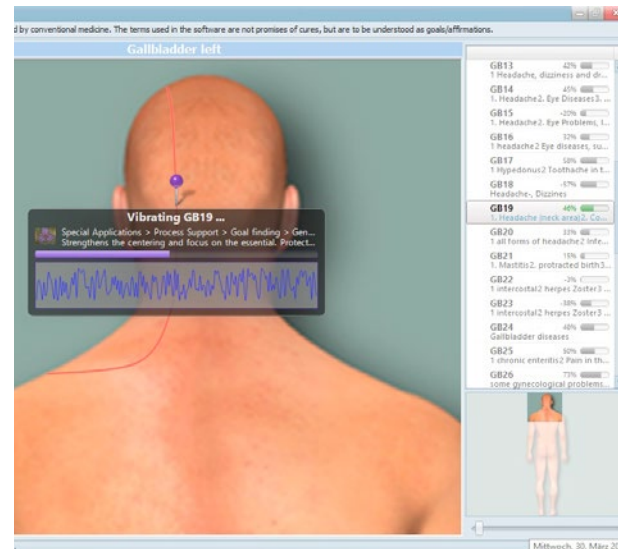

The TCM-Meridian teachings

The most important meridians are the 12 main meridians named after the organs and the two governor and conception vessel meridians. Other meridians cross these at specific acupuncture points.

- **Yin-meridians:** proceed from the toes to the head and the fingers.
- **Yang-meridians:** proceed from the fingers to the face and back to the toes.

The TCM main meridians

All of the known classical acupuncture points lie on these 14 channels. According to TCM, the main meridians form a circuit system with a daily complete run; due to this, each meridian should be especially activated once a day. Additionally, each meridian is associated to an element, an emotion, a sensory organ, and a type of tissue.

Element	Organ	Short.	Time	Meridian	Taijǐ	Emotion	Sense organ	Tissue
Wood	Liver	Le	01-03	Jue Yin	Yīn	Anger	Eye	Muscle
Metal	Lungs	Lu	03-05	Tai Yin	Yīn	Sadness	Nose	Skin
Metal	Colon	Di	05-07	Yang Ming	Yáng	Sadness	Nose	Skin
Earth	Stomach	Ma	07-09	Yang Ming	Yáng	Worry	Lips	Connect. Tissue
Earth	Spleen	Mi	09-11	Tai Yin	Yīn	Worry	Lips	Connect. Tissue
Fire	Heart	He	11-13	Shao Yin	Yīn	Joy	Tongue	Blood
Fire	Small Intestine	Dū	13-15	Tai Yang	Yáng	Joy	Tongue	Blood
Water	Bladder	Bl	15-17	Tai Yang	Yáng	Fear	Ear	Bones
Water	Kidney	Ni	17-19	Shao Yin	Yīn	Fear	Ear	Bones
Fire	Pericard	Pe	19-21	Jue Yin	Yīn	Joy	Tongue	Blood
Fire	Triple Warmer	3E	21-23	Shao Yang	Yáng	Joy	Tongue	Blood
Wood	Gallbladder	Gb	23-01	Shao Yang	Yáng	Anger	Eye	Muscle

Energy Points Module

Energy flow in the information field.

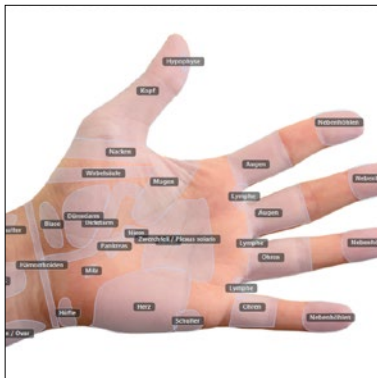

Special features of the **Energy Points Module**

- TimeWaver does not only stimulate individual points, but can also analyze complete areas of an organ in the information field in order to balance them in a targeted manner
- You can scan your own photos, x-ray images, or CTs of your client and place energy points with respect to the respective organ.
- Different reflex zones and acupuncture areas of the hands and feet for stimulating the information field are integrated in the software.
- TimeWaver can automatically determine appropriate balancing agents for the stimulation of relevant energy points in the information field.

Virtual impulses for individual points and entire areas

The energy points module offers the possibility to import all kinds of images, for example, areas of the body, X-ray images, floor plans, organizational charts of companies, etc. and enables you to perform an information field analysis and optimization through a free setting of points and areas. Hereby, detected potential disturbances should, among other things, be harmonized and be brought back to a controlled flow of energy. This method can be applied in various areas of life, e.g. for an energetic optimization of a building, space clearing, or company optimization.

Another useful feature is the virtual grid that you can place on images: it analyzes the selected area in detail and is supposed to identify weak points. In order to optimize these points analyzed in the information field, you can use, among other things, information, symbols, or affirmations.

Brain areas in the TimeWaver Med database

According to our understanding, coherences of disturbances can be detected in the respective information field of a brain area. You can, for example, take specific areas of the brain which are associated with certain organ control functions, and according to our model, apply specific stimulation that corresponds to those disorders through the database "Brain areas" which contains Ayurvedic mantras.

System [552025]	Desired state	Desired state description	Background Infos	Symbol
0. Spiritual Level [1336]				
Yantras [48]				
Meditation [55]				
Christliche Tradition [103]				
Mantras [1130]				
Practical mantras [27]				
Mantras of brain areas [194]				
Chakra mantras [50]				
The Sanskrit-Alphabet [50]				
Bija mantras [31]				
Mula mantras [39]				
Gayatri mantras [27]				
Mantras in Vasehi [10]				
Mantras for the purification of the Zodiac signs [12]				
Protection mantras for afflicting planets [11]				
Mantras for the transformation of negative planetary influences [10]				
Dhagavad-gita Verses [654]				
Various [16]				
1. Karmic and Systemic Level [21745]				
2. Psychological Level [13978]				
3. Informational Level [9016]				
4. Energetical Level [44284]				
5. Frequencies [21941]				
6. Physiological Level [359934]				
7. Detoxification [23471]				
8. Microbiological Level [8330]				
9. Healing Remedies and Methods [3943]				
Agrar [1013]				
Business and Finance [16656]				
Questions and Texts [6179]				
House and Living [4961]				
Special Applications [399]				
Veterinarian [2188]				
Dental Medicine [1548]				
Links [11103]				
	1.1 Now, instruction in Union. alpa yoga anurūṣanam	Gyrus sulci calcerini 1, R		
	2.1.2 Union is restraining the thought-streams natural to the mind. Yogash chitta-vritti-rodhah	Gyrus sulci calcerini 1, L		
	3.1.3 Then the seer dwells in his own nature. Tadā draśtuh svarūpe vasthānam	Gyrus sulci calcerini 2, R		
	4.1.4 Otherwise he is of the same form as the thought-streams. vritti sārūpyam itarata	Gyrus sulci calcerini 2, L		
	5.1.5 The thought-streams are five-fold, painful and not painful vrittayah pefchatayah kṣobhāstān	Fasciculus occipitofrontalis superior, R		
	6.1.6 Right knowledge, wrong knowledge, fancy, sleep and memory. Pramāṇa-viparyaya-vikalpa-midrā-smṛtayah	Fasciculus occipitofrontalis superior, L		
	7.1.7 Right knowledge is inference, tradition and genuine cognition Pratyakṣānūmānāgāmih pramāṇān	Gyrus sulci calcerini 3, R		
	8.1.8 Wrong knowledge is false, illusory, erroneous beliefs or notions. Viparyaya mithyā-gṛhānam atād-ropa-pratishtham	Gyrus sulci calcerini 3, L		
	9.1.9 Fancy is following after word-knowledge empty of substance. Shabdā-gṛhānārupāśv-astu-shūnyo-vikalpāh	Gyrus sulci calcerini 4, R		
	10.1.10 Deep sleep is the modification of the mind which has for its substratum nothingness Abhāva-pratyayāmbanā vṛttir nidrā	Gyrus sulci calcerini, 4, L		
	11.1.11 Memory is not allowing mental impressions to escape. Anubhūta-visayāsāmpramoshah smṛtiḥ	Gyrus occipitalis lateralis 1, R		

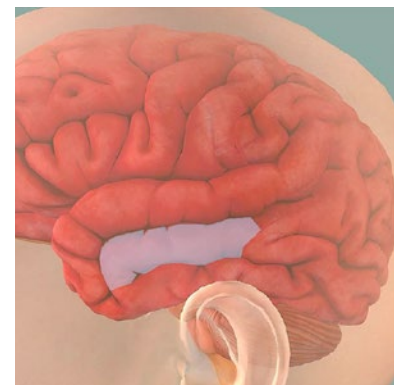

Note: Science and orthodox medicine do not recognize the existence of information fields, their medical and other importance, the TimeWaver systems and their applications described here due to a lack of scientific evidence in the sense of orthodox medicine, as well as energy points, TCM and meridians.

WaveGenetics Module

Phantom DNA and the information field

Wave genetics and information fields

TimeWaver Frequency is intended to change the electric field of the cells in a positive way. The WaveGenetics Module, according to the Russian molecular biologist Prof. Dr. Peter Gariaev, the discoverer of the phantom DNA, directly couples, according to his model, to the information field of the DNA through so-called torsion fields should connect the two levels when the patient's own connection doesn't work anymore.

The WaveGenetics module is a valuable addition to the TimeWaver system, since we regard DNA as a connection between the cell and its information field. According to our understanding, disturbances in the wave genetic field of the DNA can impede the communication of the cells with the morphogenetic field, or even interrupt it.

The discoverer of the "Phantom DNA"



Peter Gariaev

In decades of research, Dr. Peter Gariaev, member of the Russian Academy of Medico-Technical Sciences (RAMTN) and Academy of Applied Natural Science (RAEN) in Moscow, chairman of the Institute of Quantum Genetics in Kiev, developer of wave genetics and discoverer of the Phantom DNA developed 80 wave genetic files that have been internationally applied for wave genetic balancing for years.

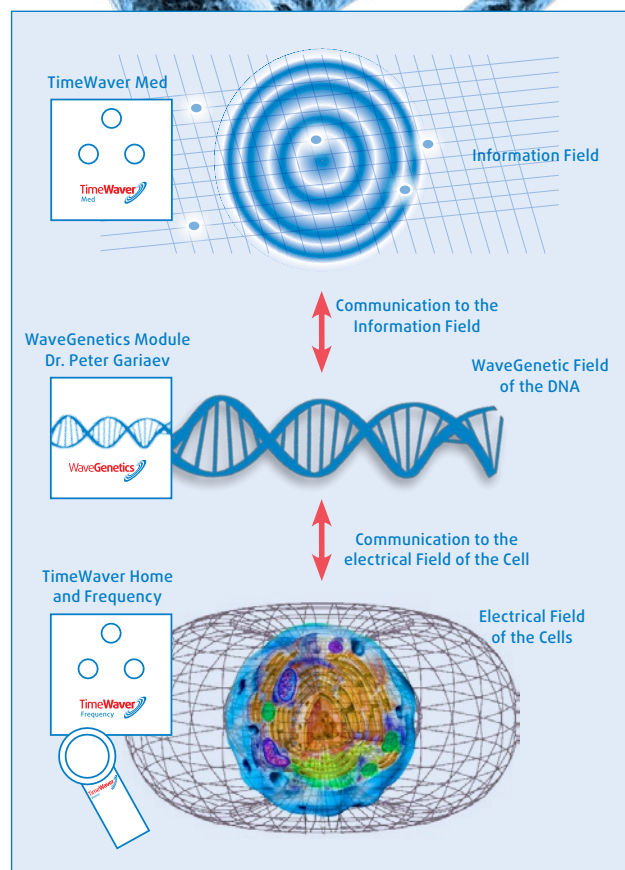

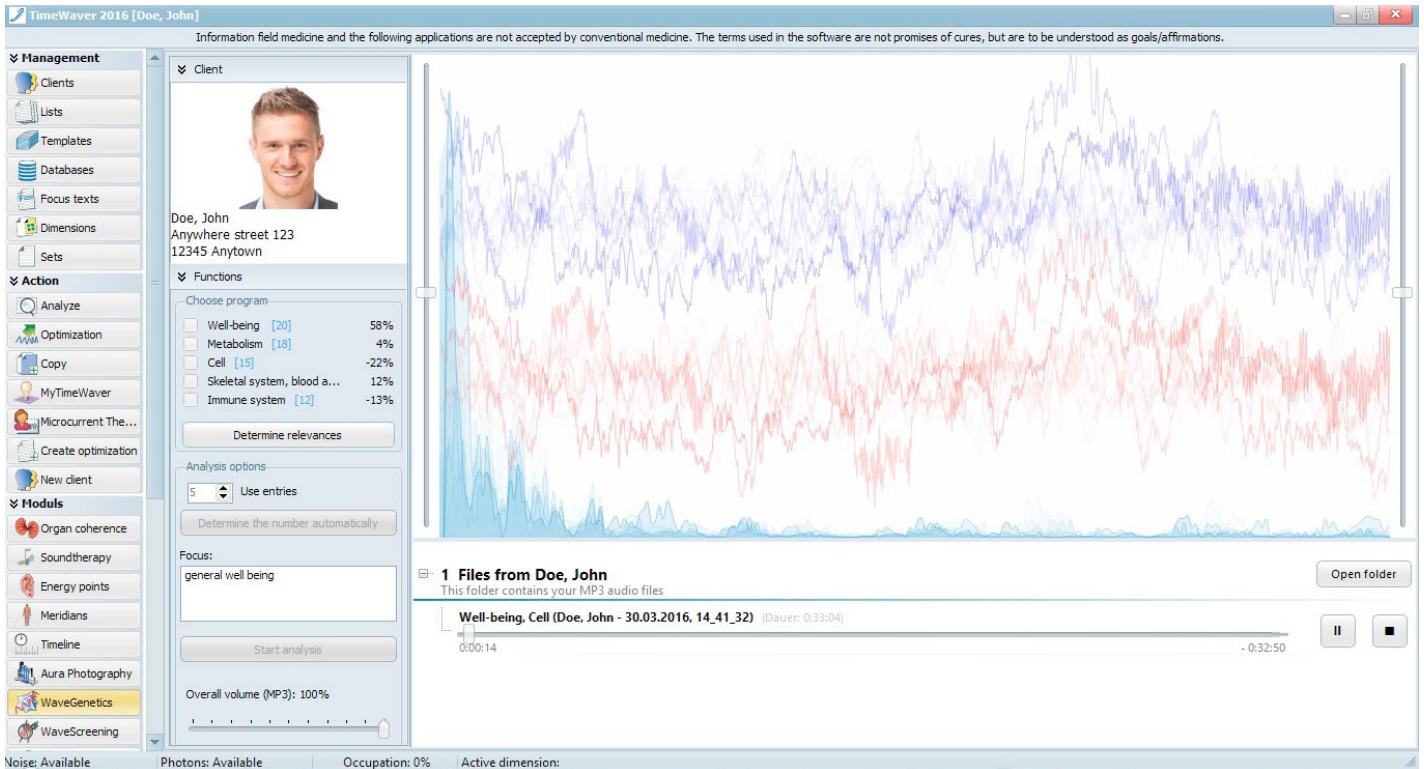

80 wave genetic files in five categories

Altogether, 80 “Gariaev Files” in five categories are available in the TimeWaver Med. Out of these, the patient receives a unique sequence of 5 to 18 files with individual vibration patterns. The five categories of the WaveGenetics files are:

1. Well-being
2. Metabolism
3. Cell
4. Immune system
5. Skeletal system, blood and brain

Information field and cell connection model

Level	Field	System
Consciousness	Information field	TimeWaver Med
DNA	Wave genetic field	WaveGenetics Module
Cell / Organ	Bioelectrical field	TimeWaver Frequency

Torsion waves as information carrier

Within seconds, you can determine in the information field, by means of a TimeWaver analysis, which individual selection and sequence of files are suitable for the patient and subsequently, create an individual MP3 file for them. This individual file can accompany the patient for months or years with the aim of balancing the wave genetic field of their own DNA. This way, you can create wave genetics files that are especially tailored to the needs of each client or patient.

The files are not intended for listening, but should generate “torsion waves” from the mp3 player, which are intended to modulate the cell’s genetic wave field. Due to this module, the TimeWaver becomes even more tangible and experienceable for everyone, since playing these files can be practically integrated into one’s daily activities.

Note: Science and orthodox medicine do not recognize the existence of information fields, their medical importance described here and TimeWaver Med, as well as the existence and importance of the wave genetic field of the DNA, the bioelectric field of the cells, and the phantom DNA due to a lack of scientific evidence in the sense of orthodox medicine. The research of Dr. Gariaev and the existence and effect of torsion fields are also not recognized. A possibly observed effect had to be interpreted as placebo effect from a medical point of view. The categories mentioned here do not represent any healing methods in the sense of orthodox medicine, but refer to the program names stored in the software.

TimeLine Module

Past - Present - Future



The **TimeLine** Module

The TimeLine Module analyzes in the information field the specific moments in time of a person's lifeline that are in a resonance with a possible disturbance and aims at influencing the analyzed blockages in a positive way. The TimeLine Module is intended to capture and represent the information field in its temporal order, knowing full well that the information field itself is not subject to this temporal order, but is above this. Since the timeline in this model forms the dividing line and thus, the interface between the three-dimensional space and the higher dimensions, we are of the opinion that an informative consideration is of particular importance.

The precious look into **past, present and future**

Timelines can be created for a person or any object with a temporal beginning extending to the present day. Additionally, a woman's period of pregnancy can be considered; this is corresponding, for example, to the planning time or construction phase of a building.

Likewise, the period of presence can be extended into the future, in order to capture the flowing relative nature of time. In many cases, the coherences of problems can be found in projections of the future. These have an influence on the presence and the past.

Time in a **nonlinear** perspective

From the perspective of a higher-dimensional information field, the past has not passed and the future does not lie in the future. The entire temporality forms a space full of resonances with itself and the surrounding dimensions. It is the aim of the TimeLine Module to capture and harmonize these.



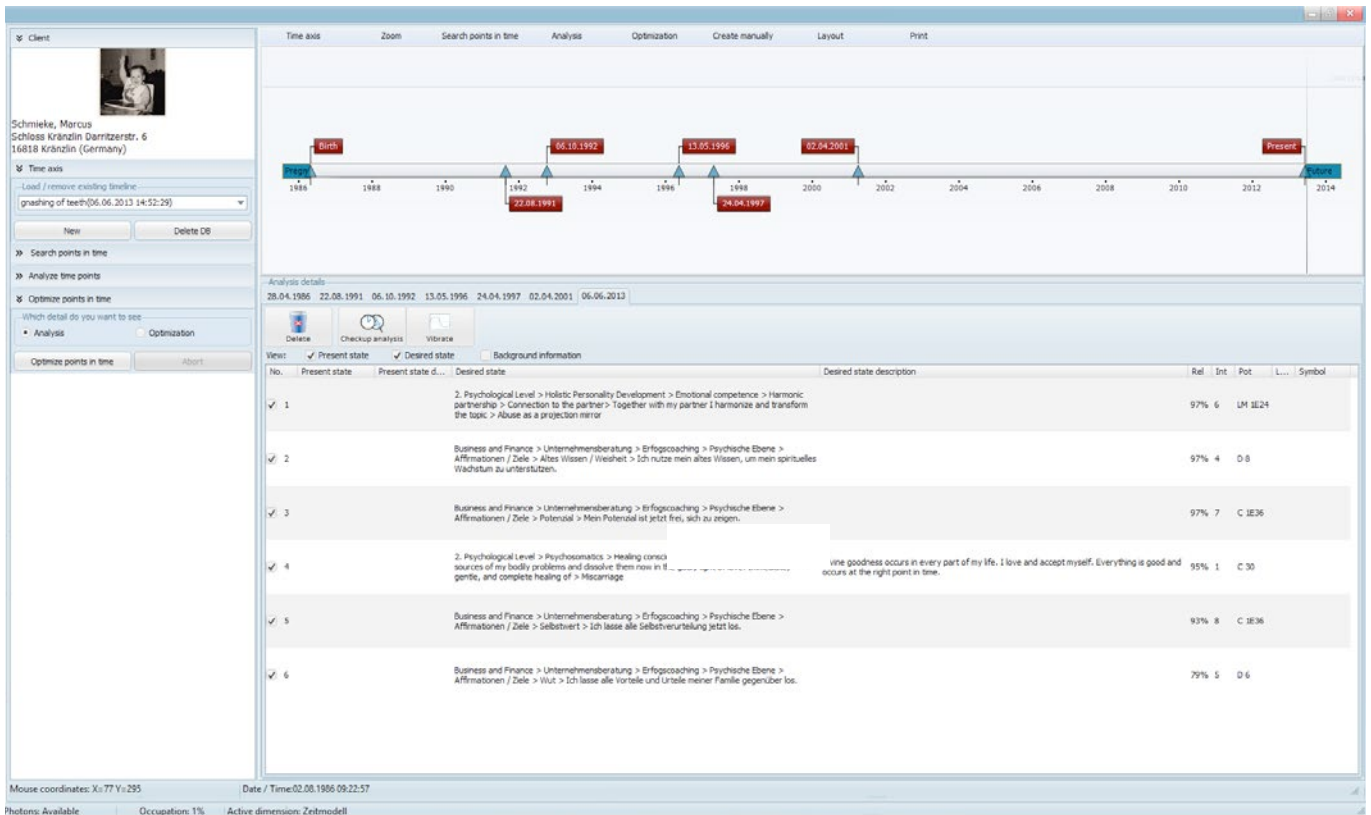

The practical application of the TimeLine Module

The TimeLine Module analyzes the timeline of life in regard to an individual topic or problem. In the settings, you can select the period you want to analyze on the timeline. TimeLine creates an overview of the most important points of time that are in resonance with the topic you formulated and generates a complete optimization list through a database analysis. TimeLine is a very informative tool for capturing deeper coherences of complex problems of the past and energetically balancing possible future events.

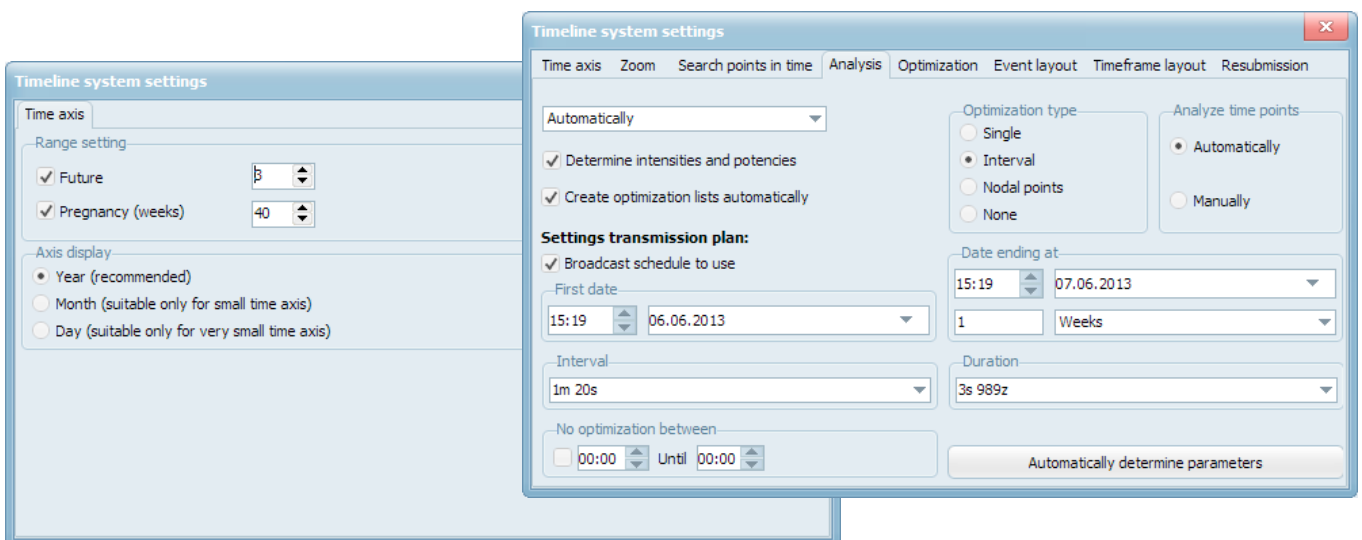

Note: Science and orthodox medicine do not recognize the existence of information fields and their medical or other importance, the TimeWaver systems and their applications due to a lack of scientific evidence in the sense of orthodox medicine.

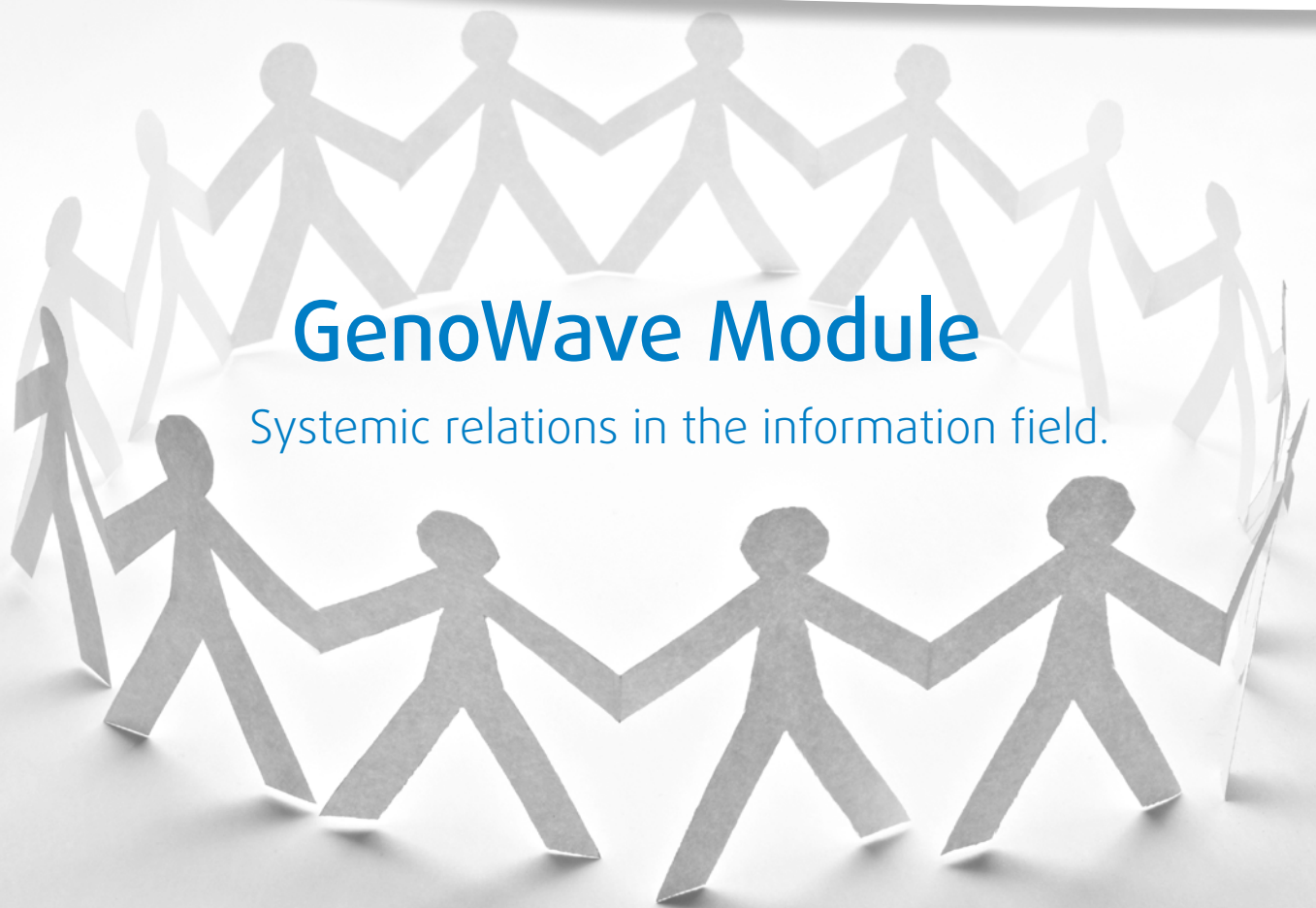

GenoWave Module

Systemic relations in the information field.



Systemic constellations with GenoWave

The GenoWave Module should enable you to accompany therapeutic or transformational processes with TimeWaver dynamically, with the aim to illustrate them graphically and to support them positively through optimization approaches, such as affirmations, symbols, or information. By means of the GenoWave Module, you can transfer a systemic constellation of families, partnerships, groups, companies, etc. on a two-dimensional surface and optimize it in the information field.

The practical application of GenoWave

Individual symbols can be placed on the relationships through drag and drop. In the course of this, you can observe in real time how the qualities of the respective relationships, evaluated in the analysis, change.

Therapeutically, one can optimize the relationships between the individual participants by creating individual optimization lists for them. Simultaneously, one can directly vibrate in these optimization lists and carry out a reassessment regarding the quality of their relationship.

Note: Science and orthodox medicine do not recognize the existence of information fields and their medical or other importance, the TimeWaver systems and their applications due to a lack of scientific evidence in the sense of orthodox medicine.

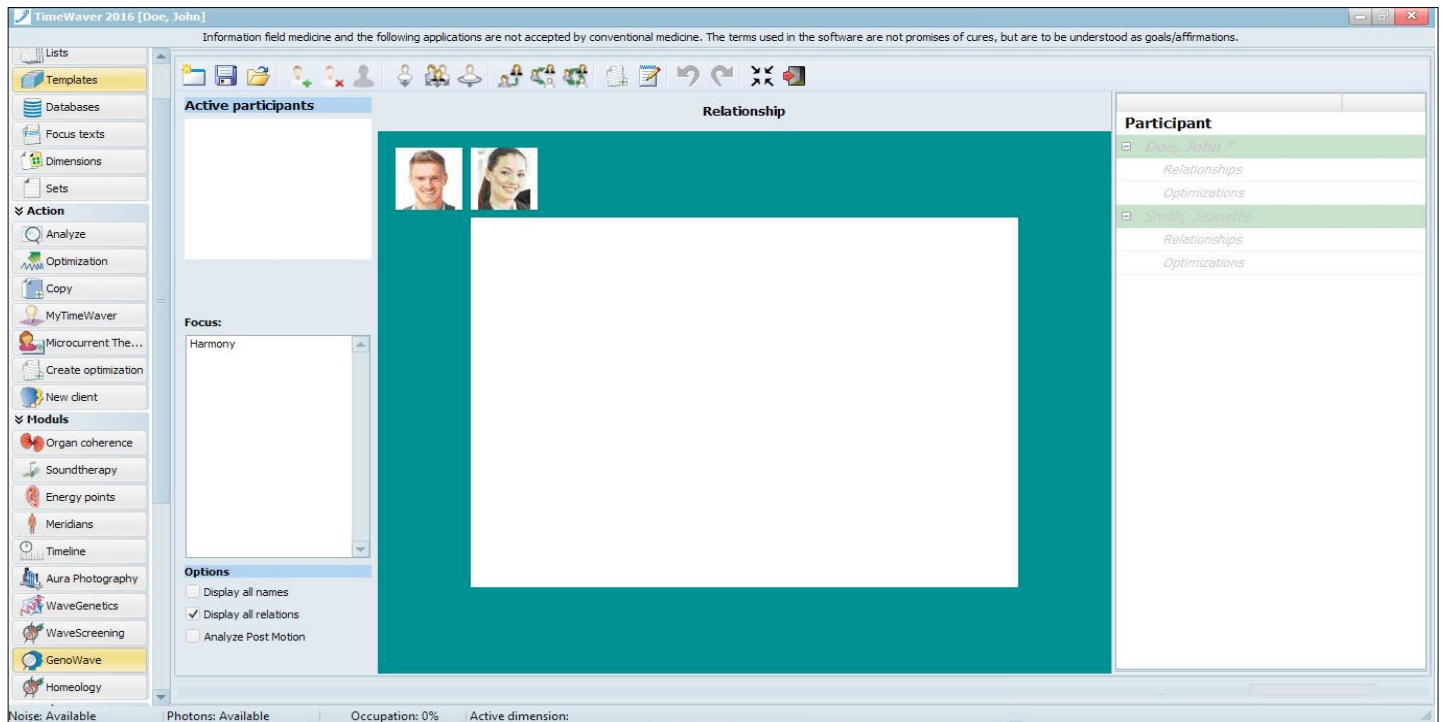

Analyzing the qualities of relationships in the information field

The qualities of relationships are evaluated in the information field according to the same principle as in the organ coherence module. Intact relationship patterns are illustrated using green arrows, while stress patterns in relationships are illustrated using red and blue arrows. The blue arrows indicate rigid relationships, with too little space for individuality, while red arrows symbolize chaotic stress patterns that may be related to a lack of connection, lack of reliability, or a low sense of responsibility.

Informative constellations

GenoWave itself places the individual members of the constellation on one level and analyzes the qualities of the individual relationships. The individual members can be both moved by the user and automatically by means of an analysis. In the course of this, the new situation will be assessed in real time.

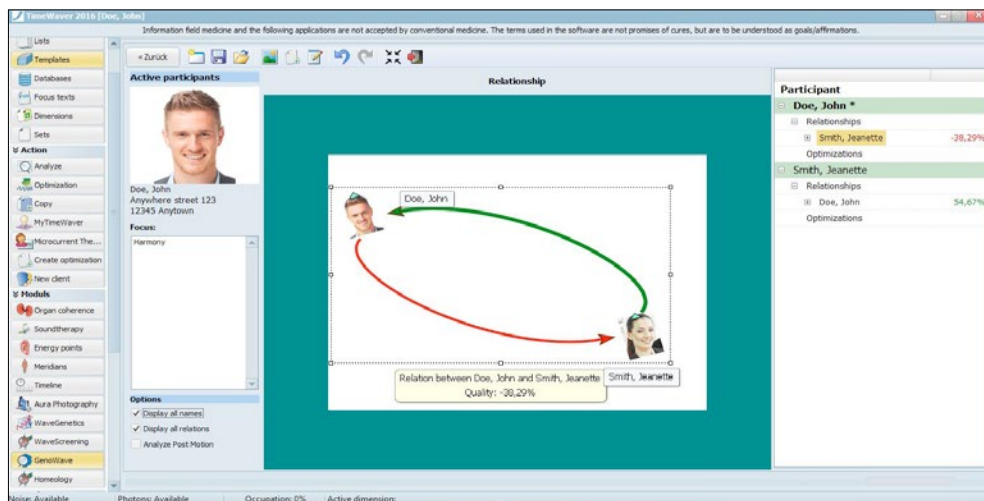

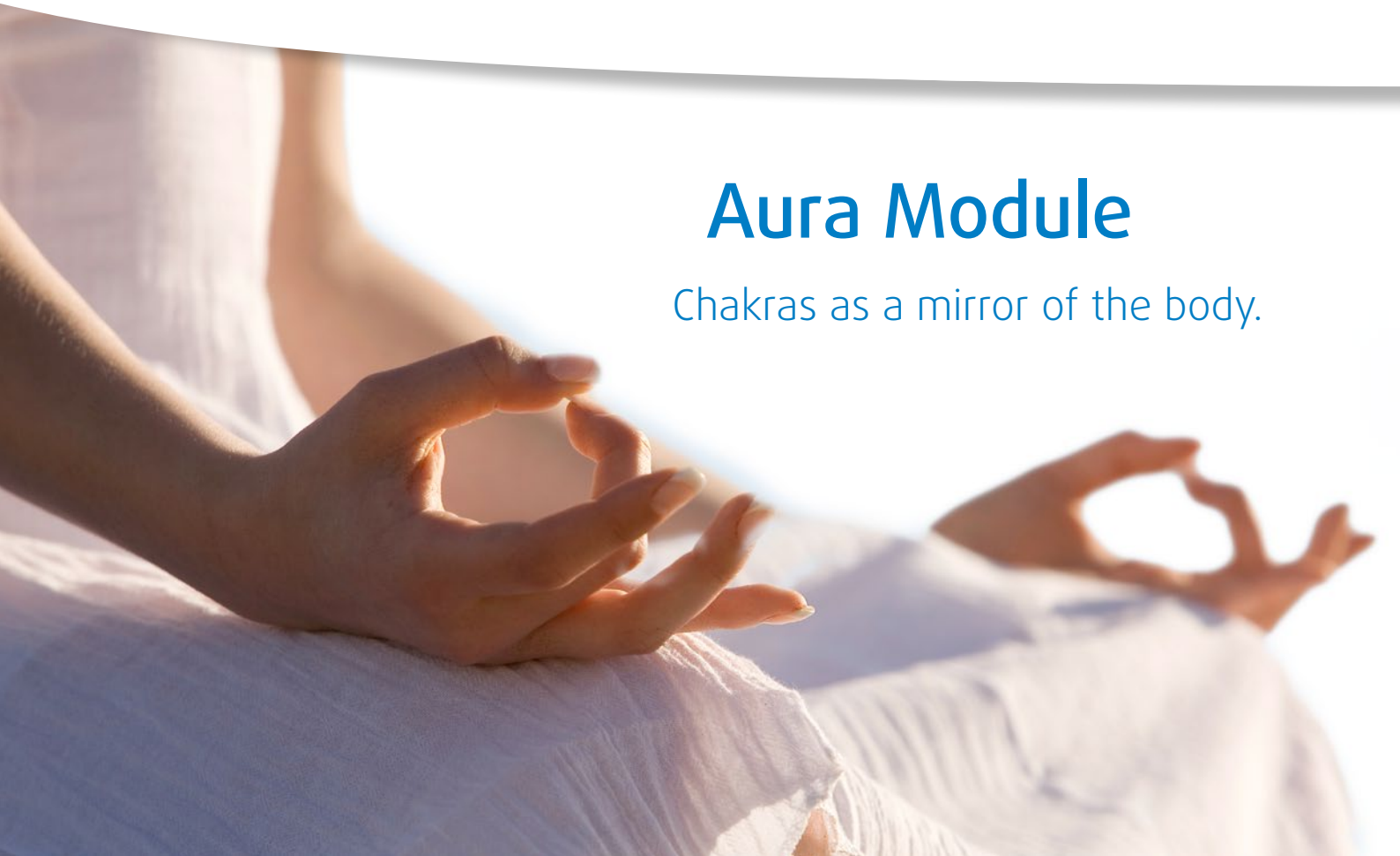

Aura Module

Chakras as a mirror of the body.

Relationships of hormones, glands and organs

In Ayurvedic and Traditional Chinese Medicine (TCM) chakras are special energy areas that have been known for a long time and that have a modified physiologically measurable resistance on the skin surface. According to TCM, the aura is a very subtle electromagnetic field that is radiated off the skin surface and can be made visible in color through certain wavelengths and intensities. The chakras in turn should have direct contact to various endocrine systems, nerve centers, and certain organs. The aura is regarded as a fine image of the Chakras. This way, conclusions regarding the functioning of a person's endocrine system and nerve centers could be drawn.

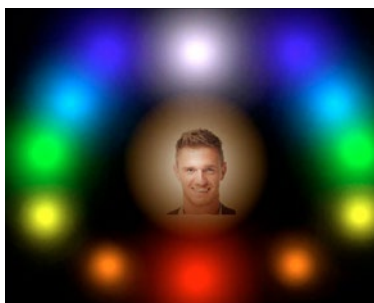

The Aura in the information field

The Aura Module integrated in the TimeWaver system analyzes a person's information field within the frequencies of visible light and displays their distribution graphically in their aura. The recording in the Aura module is a graphical illustration of the aura intensities determined in the information field. The Aura Module uses the colors of the seven chakras for the illustration. These are symmetrically shown on the left and right around the photo of the client. A larger and stronger illustration of the individual colors corresponds, according to this model, to a stronger energy of the chakra.

The chakras and the endocrine system

The aura photography and knowledge of chakras has been considered as unscientific for many years. But, when dealing with this system, it quickly becomes apparent that ancient knowledge and a different approach regarding medical issues are the basis of this system. A particularly interesting feature of the Aura module is the video function; this should make it possible to observe the change in the Aura and record it in real time. The video function can document how the energetic situation of a person possibly changes during a therapy or during energy work.

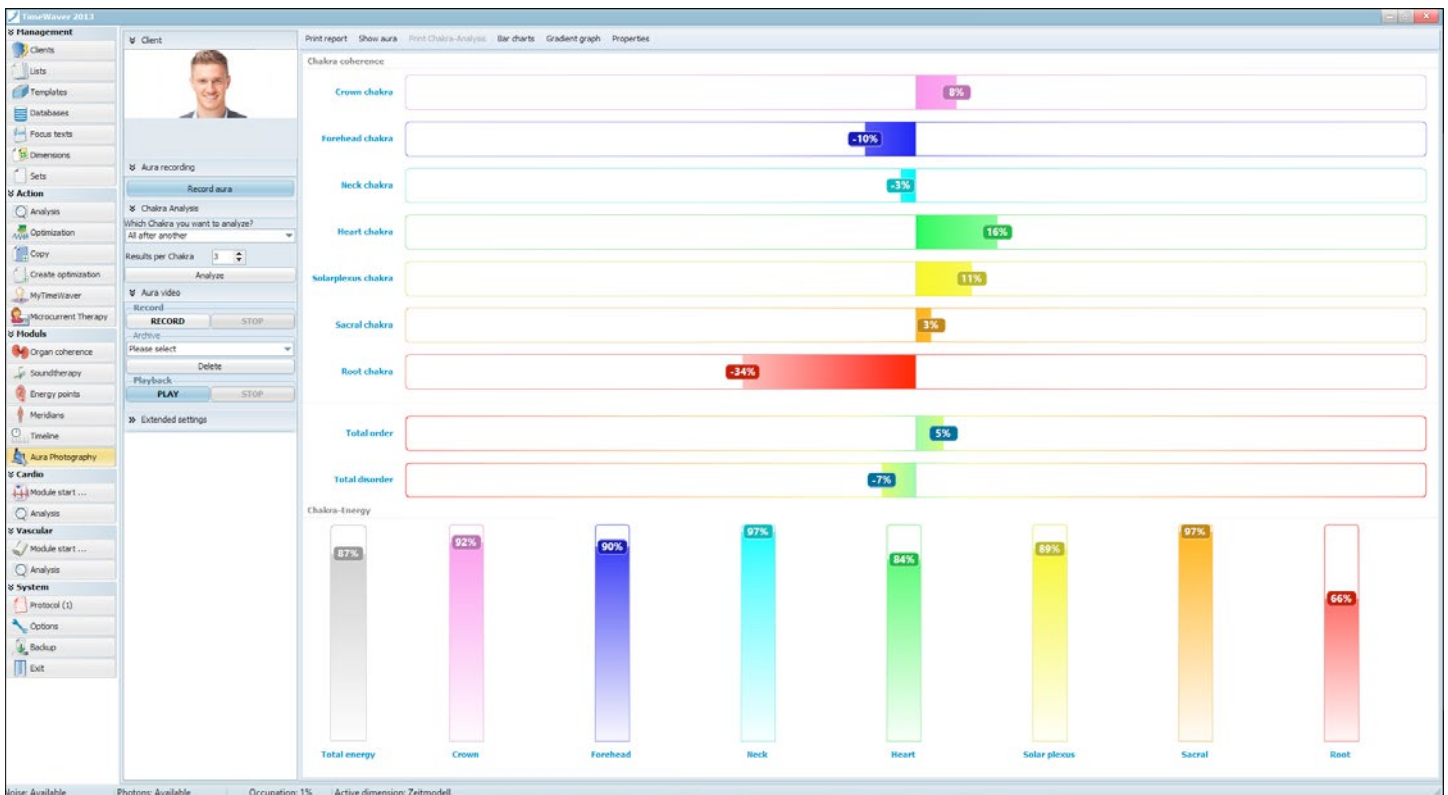

Visualization of the aura

The result of an aura-recording is shown as bars, columns, and as an aura photo. The chakras are presented in the following color assignment from top to bottom and are assigned to the following glands, organs, and hormones according to the teachings of TCM.

Not only for people

Apart from people, other things can be analyzed, such as the aura of a building or piece of land during an energetic space optimization.

After the aura analysis in the information field, TimeWaver searches the database suitable to compile appropriate optimization information that should support the weak chakras. Then you have the option to export and print a multi-page report of the most important parameters.



Crown Chakra white hypothalamus, pituitary gland, brain, CNS melatonin



Third Eye Chakra blue epiphysis, ears, pituitary gland melatonin



Throat Chakra turquoise thyroid, nerves, eyes, muscle system, bones, kidneys thyroxine



Heart Chakra green thymus, heart, thymosin



Solar Plexus Chakra yellow pancreas, skin, digestive system, adrenal gland insulin



Sacral Chakra orange gonads, placenta, mammary gland, ovaries, kidneys, genitals testosterone



Root Chakra red adrenal gland, spinal cord, aldosterone, DHEA, cortisol, adrenaline

Note: Science and orthodox medicine do not recognize the existence of information fields, their medical and other importance, the TimeWaver systems and their applications described here due to a lack of scientific evidence in the sense of orthodox medicine, as well as TCM, chakra teachings and the existence of the aura.

Cardiovascular diagnostics

Measurement of the heart rate variability.



What does heart rate variability mean?

The heart does not beat regularly. The intervals between two heartbeats vary from beat to beat, just as the heart rate. This is the desired condition, since it shows the flexibility of the organ necessary to react appropriately to external stimuli and challenges, as with stress for example. Stress is reflected in the autonomic nervous system and may cause an imbalance between the sympathetic and parasympathetic nervous system; this may heavily influence the heart rate variability.

Due to this, the HRV analysis is intended to ascertain appropriate parameters in order to determine stress states in the body and mind and aims at proposing appropriate measures to reduce the stress. In addition, the system interprets the evaluated data in order to show the current status of the patient's so-called "biological age". TimeWaver Cardio determines 14 different parameters in order to identify possible coherences of stress symptoms. The clear color display is intended to show you any kind of over or under regulation and where parameters are possibly in a critical range.

Illustration of the "biological age"

For years, the TimeWaver Cardio has proven itself as a diagnostic entry point into energy and information field medicine. The system evaluates the most important physiological vibration, the heartbeat, concerning its internal structure, i.e. coherence, and displays the results by means of the 14 aforementioned parameters. In the new TimeWaver Cardio, this detailed and meaningful analysis is complemented by a concise and easy evaluation for beginners and laymen; this simplified evaluation, with only three parameters, should give a quick insight into a person's state of stress through the stress quality of the heart, body and mind.

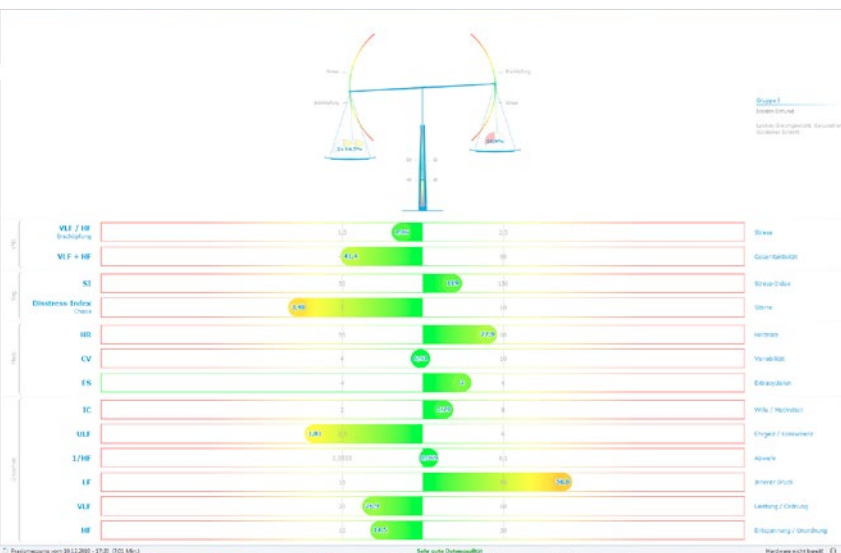

These three parameters are summarized again and are presented as a single total value, namely the "biological age". This is supposed to be an effective motivation for many people to live healthier lives and to keep physically and mentally fit. For the therapist, it is intended to be a good tool for therapy monitoring.

Note: Science and orthodox medicine do not recognize the existence of information fields, their medical and other importance, the TimeWaver systems and their applications described here, the heart rate variability and regulatory capacity due to a lack of scientific evidence in the sense of orthodox medicine.

The expert system for the measurement of the heart rate variability

Heart rate variability: **Analysis** not only with respect to the heart

By means of the TimeWaver Cardio system, a meaningful diagnosis with respect to the entire autonomic nervous system and the organism should be provided so that you can develop an individual and reliable treatment strategy. The 14 parameters of TimeWaver Cardio for the determination of a therapy can be divided into four main groups:

- **Autonomic nervous system, total energy, ratio sympathetic/parasympathetic nervous system (tension/relaxation)**
- **Regulatory capacity with acute and chronic stress parameters**
- **Combined display of the heart rate variability plus extra-systoles**
- **A person's degree of stress with six parameters regarding The psycho-neuro-endocrine-immunological system (mind, nerves, hormones, immune system)**

Software: Integrated databases plus report

With just one click, the software creates a 3-page report as a PDF. This way, you can clearly print the possible state of the patient's cardiovascular system and their regulatory capacity analyzed by the software. A great number of databases containing entries regarding homeopathic, naturopathic and conventional medical remedies for stress reduction, psychic conflict resolutions, and brain mapping databases with relevant information of neurotransmitters are included in the software.

Connection to the TimeWaver Med

In combination with TimeWaver Med, you get an overall system, which aims at analyzing the 14 parameters in the information field, showing you stress coherences detected there and finally proposes optimization approaches for the balancing of the information field. TimeWaver Cardio uses a professional 3-channel ECG recorder for signal detection, but is alternatively also available with a convenient and easy to use pulse-oximeter finger clip system.



The 14 Parameters and Their Physical Correlations		
VLF / HF	Very Low Frequencies/	High Frequencies: Relationship between sympathetic/parasympathetic nervous system and between exhaustion and stress.
VLF + HF	Very Low Frequencies plus High Frequencies	Stress level of the overall activity and regulatory ability of the vegetative nervous system
Stress Index		Acute stress / acute regulatory abilities (requirements)
Distress Index		Chronic stress / chronic regulatory ability
HR	Heart rate	Central pulse
CV	Cardio Variability	Heart rate variability, inflexible and chaotic parameters
ES	Extra systoles	Shown as chaotic tendencies
IC	Index of Centralization	Stress state of the limbic system (will power, motivation)
ULF	Ultralow Frequencies	Regulatory ability in relation to the different hormonal glands
1 / HF	1 / High Frequencies	Stress state related to the immune system
LF	Low Frequencies	Stress state related to tension in the solar plexus (individual inner pressure)
VLF	Very Low Frequencies	Stress state of the sympathetic nervous system (adrenal glands, power, tension, activity, from order to chaos)
HF	High Frequencies	Stress state of parasympathetic nervous system (vagus nerve, rest, intuition, relaxation, creativity, from disorder up to chaotic tendencies)
BA		Biological age of a patient

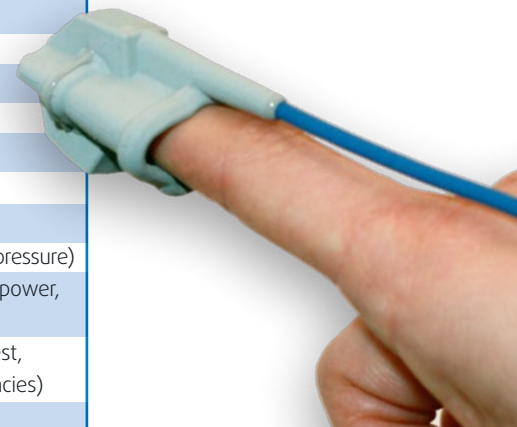

Cardiovascular diagnostics

Pulse Wave Analysis.



Vascular age and hemodynamics - The view into the arteries

The Mobil-O-Graph® TimeWaver Vascular system is an expert system to determine hemodynamics and arterial stiffness. It measures various values, such as the peripheral blood pressure, the central aortic blood pressure, cardiac output, peripheral resistance, augmentation index and pressure, plus pulse wave velocity and reflection coefficients. These values are intended to quickly clarify whether the arteries and veins have the necessary wall tension and offer a certain variable resistance to the outbound blood of the heart. This resistance is needed for circulatory regulation and for an adequate distribution of blood to the various organs.

Hand in hand with TimeWaver Med

In its extensive databases TimeWaver Med includes, among other things, the main therapy approaches for arterial and coronary problems. The Mobil-O-Graph® TimeWaver Vascular sends 20 parameters to the TimeWaver Med that serve as the basis for an information field analysis and balancing. You can use TimeWaver Vascular together with the TimeWaver Med system or individually. The TimeWaver Med databases concerning arterial and coronary diseases contain data and information on chemical, orthomolecular, homeopathic, herbal, and psychosomatic therapies. Based on these databases, TimeWaver Med can perform the information field analysis and balancing.

Measurement of blood pressure plus pulse wave analysis

The pure value of the blood pressure has only little significance with respect to hemodynamics and arterial stiffness and has no significance with respect to the fluid dynamics of blood. Only the pulse wave analysis should give more specific information about arterial flexibility or thickening. It is possible to detect vascular aging processes early, thus the measurement of the arterial stiffness is a sensitive tool in preventive medicine.

The expert system for a pulse wave analysis

Prevention through **risk identification**

Arterial stiffness is a great danger for people and may cause stroke, coronary heart diseases, myocardial infarction, renal and cardio-vascular diseases. This stiffness cannot be sufficiently detected solely through the measurement of blood pressure.

Arterial stiffness has various causes that can nevertheless be treated often. In order to find out about the state of your patient's vascular system in a timely manner, the Mobil-O-Graph® TimeWaver Vascular assists in determining the arterial stiffness and vascular age.

Pulse wave analysis as **monitoring** and screening

This procedure is intended to give information on various important vital parameters of hemodynamics and arterial stiffness under everyday conditions. Especially in patients with hypertension, cardiovascular diseases, or in case of indications like cardiac insufficiency, dilated cardiomyopathy, therapy-resistant hypertension, and as risk stratification and monitoring of antihypertensive drugs, the pulse wave velocity should be an independent predictor and should support clinical decisions in diagnosis and therapy.



Note: Science and orthodox medicine do not recognize the existence of information fields, their medical and other importance, the TimeWaver systems and their applications described here due to a lack of scientific evidence in the sense of orthodox medicine. Heart rate variability, regulatory capacity, pulse wave analysis and diagnoses and therapy strategies gained therefrom are not recognized by orthodox medicine.

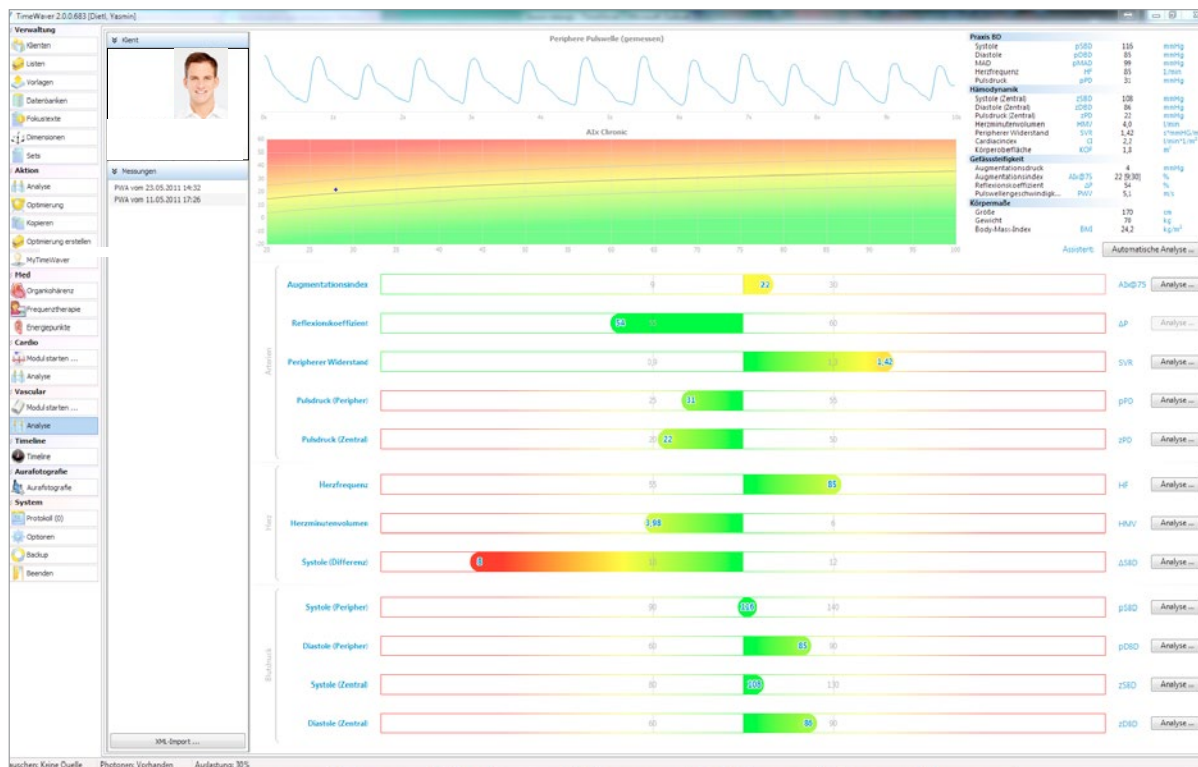

Principles of information field science

What distinguishes TimeWaver?

For TimeWaver, a scientific basis can be found in the early days of quantum physics. Many former scientists saw interactions between physics and consciousness. The insights of depth psychology and particularly the Jungian Psychoanalysis are another basis. This provides, especially in the area of the collective unconscious, an approach for a better understanding of the information field in its abstract manner.

TimeWaver even goes a step further in the technical implementation. The research of various scientists in the recent years, especially Marcus Schmiede, do not only offer other approaches for the understanding of the communication between matter and mind, but offer concrete methods for using this knowledge

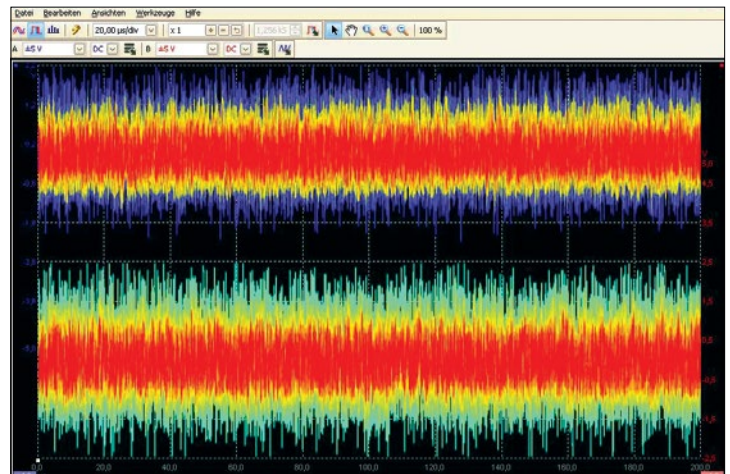

In the TimeWaver Hardware the unfiltered signals of two screened noise diodes are used whose oscillation patterns are transferred and evaluated up to 5 MHz.

Real physical light quantum effect and vibration comparison

According to Burkhard Heim, quantum physical processes form the interface to the information field. The TimeWaver technology serves as a possibility to read and write information fields using two different technical methods:

1. **According to Heim's model, the light quantum effect uses photons as the most effective information carrier and should act as a direct access to the information space in order to get a precise and distinctive analysis.**
2. **The vibration comparison uses two simultaneously vibrating noise sources and is intended to make the energy and control space accessible. The comparison of the two vibration patterns should determine the resonances on the information level.**

Careful shielding for interference-free noise

The goal is to shield the noise sources from electromagnetic waves and other influences as best as possible. In our opinion, only in case of careful shielding such noise can be considered as an isolated quantum process. Unshielded noise signals are influenced by outside information, such as radio waves, cell phones, or interference fields of neighboring electrical equipment, and therefore contact with the information field occurs with greatly reduced quality. For this reason, we use a solid, elaborately produced die-cast aluminum casing for the TimeWaver. It shields the individual devices from each other and from external electromagnetic radiation.

Own noise source for unfiltered signals

Comparable systems usually use only one noise source with an electronically filtered signal, as for example, in random generators for lottery purposes. However, according to our understanding, the information relevant for the information field analysis, gets lost this way. TimeWaver uses its own noise sources that are read in an unfiltered way and thus, use the entire spectrum of relevant information. According to the conventional scientific opinion, TimeWaver analyses are pure random processes.

The logical evolution of the radionics principle

In order to enable a precise communication with the information field, TimeWaver meets the physical requirements that should serve as a yardstick in the comparison with other systems. Computerized radionics systems have been existing for many years, and now, with TimeWaver, modern physics has finally reached the area that has been called radionics so far. Experienced users appreciate the innovative features of the TimeWaver that we use to avoid possible weaknesses of computerized radionics systems.

Note: The existence of information fields, the TimeWaver systems, their applications and the models and theories mentioned here are not recognized by science.

Burkhard Heim's quantum field theory

The formulation of a unified field theory, Heim's quantum field theory, is regarded as the most important work of the German physicist Burkhard Heim (1925-2001). Additionally, Burkhard Heim's model about the 12-dimensional structure of the universe is the scientific basis of the information field analysis and makes it understandable.

Heim's theory of the information and control field crucially influenced the design of the TimeWaver system. According to our understanding, the light quantum effect primarily communicates with the global information field (GIF), i.e. on a non-energetic, non-manifested and more causal level. A major part of the vibration comparison takes place in the energetic control field (ECF), i.e. closer to the visible space-time. The optional application of these two methods should enable you to analyze and optimize in the information field in a very distinguished way.

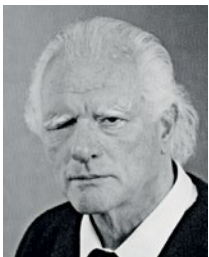
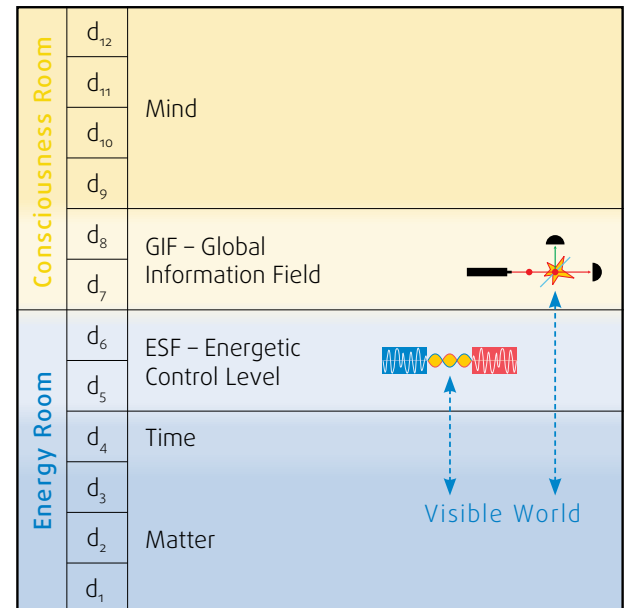

Burkhard Heim

Heim's model of 12 dimensions

According to Burkhard Heim's model, our four-dimensional visible world - the dimensions d₁ to d₄ - represents only the first level of the universe. Above this, there is - the energetic control field (ECF) - the dimensions d₅ to d₆ - and the space of consciousness - the dimensions d₇ to d₁₂. The four highest dimensions, d₉ to d₁₂, represent the mind mathematically. The higher dimensions communicate with the visible four-dimensional space-time through the time wave. The two lower levels of the space of consciousness form the global information field (GIF). According to Heim's model, these twelve dimensions directly connect matter and consciousness. In the course of this, communication between these areas happens through the time wave.



Niels Bohr

The time wave connects consciousness and matter

According to our model, the time wave is the connection between consciousness and matter. It synchronously vibrates as a standing wave in the whole universe and connects all physical processes with each other. Not only the resonant circuits of TimeWaver, also the client's body "rustles". A human, for example, consists of vibrating atoms causing a complex noise. This noise should also be located in the time wave by TimeWaver.



Erwin Schrödinger

The concrete work with TimeWaver

Even the Nobel laureates Niels Bohr and Erwin Schrödinger, the fathers of quantum physics, were convinced that quantum processes constitute the interface between consciousness and matter. The studies of Prof. Robert G. Jahn of Princeton University showed that consciousness can resonate with noise. This effect is used by the TimeWaver systems to connect the object with the information of the optimization list.



Robert G. Jahn

Focus and objectives, intentions, resonances, and information

According to the model of the information field analysis, the client's information field includes, among other things all relevant information about disturbances on various levels. The quantum physical interface of TimeWaver scans the information field with respect to the objectives selected by the user. The analysis result shows the vibration pattern of the database that corresponds with the vibration pattern of the client. The TimeWaver system is intended to offer the user an access to the client's information field. In the course of this, it is a prerequisite that the consciousness of the TimeWaver user resonates with the client.

TimeWaver analysis and optimization

Real quantum processes in the TimeWaver

TimeWaver uses a light quantum effect for analyzing and optimizing in the information field. A laser beam transmits photon pulses to a 45° angled semitransparent mirror. If the photon pulse passes through the mirror, a binary **one** is created, a reflection gives the value **zero**. The determination of this is a pure quantum effect without any physically tangible cause.

According to Heim, information in its purest form can be expressed in the seemingly random quantum choices of photons. If one assigns the information flow of photons to an object, one should be able to read, and also write, into the information field of the object.

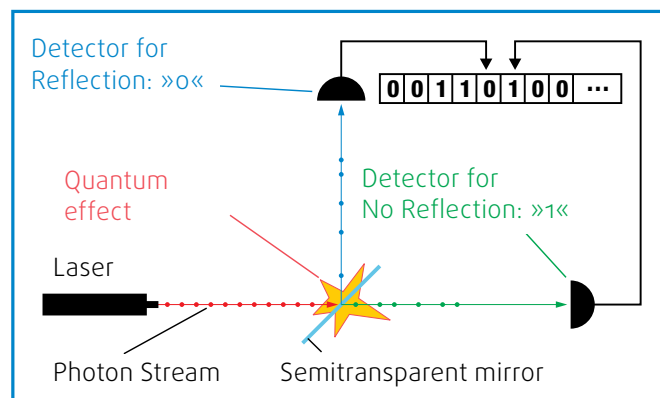

TimeWaver uses a real light quantum effect for communicating in the information field.

Real vibration comparison

TimeWaver is intended to assist you in the analysis of any object. The analysis is done by means of a vibration comparison and query through a light quantum effect. Additionally, TimeWaver uses a complex electronic recording system where two noise sources simultaneously record two independent vibration patterns that are evaluated by the software.

1. **The first vibration pattern is assigned to the client or object that should be analyzed.**
2. **The second vibration pattern is assigned to the database entries that should be analyzed. There you select the entries relevant for your optimization.**
3. **TimeWaver compares the vibration patterns of the selected database entries with those of the client and enables an information field optimization.**

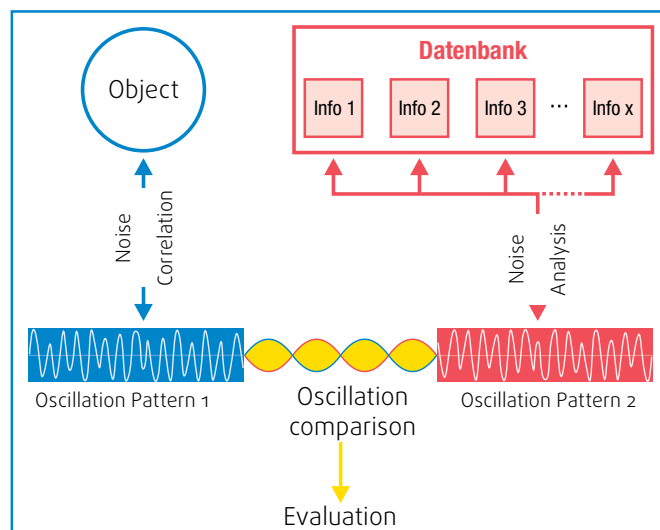

TimeWaver records the vibration pattern of the noise sources. In the "interfering background noise" of physics, according to our understanding, the relevant information can be found.

The optimization list

A query of the desired condition should determine what information may be helpful for the client or the object. You can also manually select specific information from a database and enter it into the list. If a person, for example, suffers from emotional upsets, you can, for example, select the vibration pattern of St. John's wort in the database. For the purpose of an optimization, you compile any information intended for a client in an optimization list.

The model of consciousness resonance

Now, the software sets your created optimization list in resonance with the client or object. In the course of this, it uses the two simultaneously operating noise generators. According to our understanding, the noise of the generators is modulated by the content of the optimization list by means of the consciousness resonance. This way, the information is vibrated into the information field of the object via the time wave. The software simultaneously selects object or client and optimization lists.

This is done with the intention to vibrate the informational content of the optimization list into the client's information field. Our model explains that the conscious intention of the therapist between the noise of the TimeWaver and the noise of the client leads to a resonance of consciousness. Thereby, the optimizing information is vibrated into the client's information field.

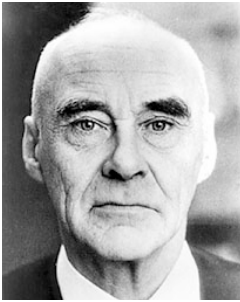

*Dr. Nicolai Kozyrev,
russian astrophysicist*

TimeWaver communicates with the **time wave**

According to the research of the Soviet physicist Nikolay A. Kozyrev, time is the force causing a certain effect from a cause. Its patterns contain information about every physical process in this world. Kozyrev's research assigns a key role to time in the communication between the information space and matter. Through the influence of the time wave, a tangible process is created out of information. Conversely, every tangible process, according to Kozyrev's model, creates a pattern in the time wave that is accessible anywhere in the universe, independent of space and time.

The **Kozyrev mirror** - the physical gateway to other dimensions

A Kozyrev mirror is an aluminum cylinder that may open, according to its developers Prof. Kaznacheev and Prof. Trofimov, a space-time channel in its interior due to its specific dimensions, surface character, and alloy.

This assertion is supported by numerous scientific experiments with hundreds of test persons and proven by Nikolai Kozyrev's theory. Two small Kozyrev mirrors are integrated in the TimeWaver; each of these two mirrors has one of the two noise diodes in its center. According to our understanding, using a Kozyrev mirror can improve the connection of the TimeWaver with the information field.

The time pattern as **information matrix** of the universe

According to Kozyrev, all physical and mental processes within the universe leave their marks in the time pattern. Therefore, it represents a kind of cosmic information field of holographic nature. Any information is simultaneously existing in the universe and, due to this, information does not need "any time" to get from one place to another, and may, under certain circumstances, even reach the receiver through the reflection of the time wave prior to sending. This way, Kozyrev was able to record signals of the Andromeda galaxy at the place where this will be located in two million years, while Kaznacheev sent symbols telepathically to the past using Kozyrev mirrors.

The issue of **reproducibility**

TimeWaver analyzes the quantum field that is generated by the conscious and intentional contact of the therapist with the information field. The quantum field is only a snapshot of intentional contact with the information field. The quantum physical observation of TimeWaver changes the measured quantum field or causes its collapse, also known as the **observer effect** or **collapse of the wave function** in quantum physics and a basic phenomenon of all quantum-physical measurements. A measurement can always be performed only once, since the object is no longer the same after the first measurement.

Every additional quantum analysis requires a new resonance of consciousness and finds an already altered state of the information field and a newly created quantum field. Therefore, the information field analyses are not reproducible in the classical sense. It is, for example, not possible to obtain the same information from another information field analysis or to illustrate the same information field condition by means of two simultaneous analyses. Another conclusion is that an information field analysis inevitably constitutes an information field balancing. Due to this, information field analyses should be carried out purposefully and with the right intention. An arbitrary or even mechanical repetition of an information field analysis leads to a manipulation of the information field and, consequently, the analysis results can only be viewed in their overall dynamics.

Note: Science and orthodox medicine do not accept the existence of information fields, their possible medical or other relevance, the TimeWaver systems and their applications as well as the herein mentioned theories in regards to quantum physical research and the timewave due to a lack of scientific proof in accordance with orthodox scientific and medicine standards.



The "Kozyrev Mirror" in its original size is approximately two metres high

What do experts express about TimeWaver?

Note: The statements herein represent only the experiences of the individual users. They are not accepted by orthodox medicine due to a lack of scientific proof in accordance with orthodox medicine standards. Whether any mentioned or other treatment success can be ascribed to the usage of the TimeWaver systems and methods or is due to any other treatment method is not proven. Any possible treatment success therefore only represents the treating therapists personal opinion.



Dr. rer. nat. Dr. med. Reinhard Kobelt, DSc MD, health practice at Kurpark Bad Homburg, Germany

I have been working with the TimeWaver system since 2010 and am very pleased with the increased possibilities that the systems provide me, like the diagnostic opportunities in the framework of a holistic medical perspective. I am especially impressed that the treatment with TimeWaver Frequency and TimeWaver Med can improve those diffuse diseases that cannot be clearly and directly diagnosed. One can solely concentrate on the healing process with both devices, without first going through a series of long, difficult, and costly means of diagnostics.

Thus it regularly happens in my talks to patients that after several sessions I inquire: "Do you perhaps have any other complaints that you haven't yet described to me?" To which very often I receive the amazing answer: "Yes, I do but I had forgotten them or I think they are not important any longer." For example a question about pain in a patients right elbow after the TimeWaver had recorded synovitis in the right elbow. Such experiences help to strengthen the bond between patient and doctor. For this reason alone I would not want to do without TimeWaver. Of particular interest are the therapeutic possibilities i.e. the possibility to alleviate certain complaints "over night" through the vibrations. The TimeWaver is an important aid in my work as a doctor who practices naturopathy and alternative medicine. (2011)



Dr. Ursula Zirngibl, Naturopath, Aidenried, Germany

Already four weeks after the integration of the TimeWaver Med in my previously mainly osteopathy-oriented office, my enthusiasm was so great and the call for an expansion of the TimeWaver system so loud that I also included the TimeWaver Frequency in the team of my "favorite co-workers".

For me the advantage of this extraordinary addition is first of all that I can hand my patients the hand electrodes after having taken their "energetic fingerprint" and thus they are already during calibration actively involved in the analysis and treatment. The great selection of frequencies for the respective areas offered by the TimeWaver Frequency is also an interesting factor for patients I like to mention to show how specifically we can respond to every single person. With the combination of TimeWaver Med and TimeWaver Frequency we have targeted and multilayered analysis possibilities, rendering a strong therapy accompaniment in many areas. (2014)



Dr. med. Uwe Spohr, MD, Specialist for Internal Medicine, Heidelberg, Germany

I am working with TimeWaver Med and TimeWaver Frequency since 2011. Previously I have already used several methods of energy and information medicine since 1992. By using different devices I could never identify, by which means healing successes had come about. With TimeWaver it is different. The following case I can easily directly attribute to TimeWaver.

A 71-year old patient is receiving my treatment because of an increase of PSA (Prostate specific Antigen) with a prostate enlargement since 2008. The maximum value of PSA was reached in September 2011 with 13.77 mg/ml. The prostate volume has also increased from 60 ml up to 105 ml. After applying a TimeWaver optimization this value decreased to 92 ml within two months, the PSA value dropped to 10.44 mg/ml. After a further period of three months the prostate volume was only 70 ml and the PSA dropped again further down to 9.41 mg/ml. I estimate that the upcoming urological examination will show normal values. By using both TimeWaver systems I can see that healing processes manifest much quicker and on a far wider range than before. I am especially very excited about the system's access to higher related levels such as the emotional, informational, and spiritual level, that can show and eliminate deeper underlying causes. (2013)



Dr. med. Folker Meissner, General Practitioner and Acupuncture, (president of the DGEIM and DAEMBE Königswinter, Germany)

The combination of information field medicine and energy medicine is unique. Whether for diagnosis or for the treatment of my patients on all levels – I cannot imagine my doctor's office without these systems. Especially the deep unconscious levels or karmic connections are immediately and systematically shown, so that in most cases I receive a clear picture of the patient and their situation after a very short time. I am particularly enthused about the possibility of having multi-dimensional analyses. This cause and goal-oriented questioning technique shows me quite fast where I can assume the actual problem of the patient is, so that I can directly ask, and most of all, directly and specifically treat the patient. For me, TimeWaver has proven itself a valuable guide in over 2,000 treatments. (2014)



Dipl.-Ing. Sabine Weber, M.S engineer, Natural Health Professional, Freiberg, Germany

Information field analysis for me is an optimal basis for each therapy. Without exception, the patients are, to the extent they are acquainted with the problem, astonished at the accurate, precise results these analysis produce. I employ TimeWaver in therapy for all serious cases. I do not know of any other system that enables the production of knowledge about relations between pathogenic fields. The better the base knowledge of the therapist is, the more effective their influence. The more acute the ailments are, the quicker the progress.

With TimeWaver I get indications about therapy strategies, as well as about necessary operations. With the aid of information field therapy I have successfully treated for example acute inflammations of the knee or the sciatic nerve within two days. Patients suffering from viral infections feel the effect immediately. The range of operability even extends to a successful pregnancy. Thus by now I work with six systems in my praxis since 2007. It is a pleasure to work not only with the system itself but with the people behind it. The creative, constructive work done by the TimeWaver team indicates that further "quantum leaps" are in progress. (2010)



Dr. med. Manfred Doepp, MD, Nuclear medical doctor, Switzerland

I know TimeWaver since 2009 and work in our Health Care Centre with all available TimeWaver systems. In my practise I have had three cases of cancer that were all treated successfully with TimeWaver plus orthomolecular remedies. Furthermore I have fantastic results treating Lyme disease. When determining pathological tooth roots TimeWaver is the perfect helping tool. What always impresses me is the precise analysis of the information field. No questions remain. There is no method or device with such intricacy. All useful levels of treatment are being offered

and can be used. Diagnostics and therapy have their own direct success control. The logic and correlation of the results is very high. The patient can follow everything TimeWaver shows, which strengthens the compliance and acceptance very much. The root cause level with TimeWaver is examined like in no other system. (2013)



Oliver Lorey, Natural Health Professional, Erlensee, Germany

In my opinion TimeWaver is a wonderful instrument. With the help of a well trained and experienced medical practitioner or therapist a patient can quickly regain their healthy state. We work several hours each day with both TimeWaver Med and TimeWaver Frequency systems. I experience both devices as fully practical in my daily work. Since their first installation they facilitate and enhance our work very nicely without changing the image of my office. Moreover I can easily integrate my personal techniques and therapeutic strategies like working with individual nosodes, into the databases of TimeWaver. This is a great add-on and advancement. I have fantastic results with treating lyme disease, different allergies, or herpes with TimeWaver Med. Even with psychic symptoms or ADHS, TimeWaver strongly helps to find and transform the underlying causes. My most interesting case was a 65-year old female patient with diagnosed leukemia. I have generated an individual nosode with TimeWaver, applied the organ coherence stimulation and supported her psychic state with essences from the TimeWaver database. For toxin discharge purposes I used a nosode from the TimeWaver Med database "Chemo therapeutics".

As a further support I applied a specific TimeWaver Frequency therapy once a week. The result: After one month there was already weight gain and continuous improvement until after 3/4 of a year all signs of leukemia were gone. (2013)



Dr. med. Anna Kohler, MD General Practitioner, Bonndorf, Germany

I have been working as a medical doctor for over 45 years and have been involved with natural health care for more than 30 years. Since 2008 I have been working exclusively with TimeWaver and have had the best experiences of my life with this system. Whether for allergies or in individual cases for cancer, I use TimeWaver for all diagnosis. It has no side effects and achieves in my experience very good healing responses. Due to the comprehensive databases there are great therapeutic opportunities and information about the relations between diseases. My work with TimeWaver ranges from First Aid through chronic diseases to process adaptations in difficult life situations. (2010)



Dr. med. Olivier Rodel, MD, Specialist for Anesthesia, pain therapy, neural therapy and TCM, Geneva, Switzerland

Since 2010 I am working with TimeWaver Med and I am very fascinated by the great diagnostic possibilities. It shows me tendencies and possible causes of diseases plus the possibility for further treatment strategies. Originally I was my own patient, as after an accident my lumbar spine bone L2 was broken, I sat in the wheel chair and was partially paraplegic. Conventional treatment was mainly prescriptive drugs, painkillers - no improvement whatsoever. After the first treatment with TimeWaver I was able to reduce the medicaments to

less than half in a very short period of time. By now - after about two years - I am able to walk by myself, have almost completely stopped taking medicine and I am able to continue to work as a medical doctor without problems. Continuous treatment is being done regularly with the TimeWaver Frequency system since 2012. (2013)

What do experts express about TimeWaver?

Note: The statements herein represent only the experiences of the individual users. They are not accepted by orthodox medicine due to a lack of scientific proof in accordance with orthodox medicine standards. Whether any mentioned or other treatment success can be ascribed to the usage of the TimeWaver systems and methods or is due to any other treatment method is not proven. Any possible treatment success therefore only represents the treating therapists personal opinion.



Dr. med. Barbara Brons, MD, Practitioner for General Medicine and Classic Homeopathy, Dortmund, Germany

So far I have treated about 60 patients with TimeWaver and I had consistent outstanding results. A seven year old boy with bronchitis and asthmatic complaints was not responding to any of the conventional treatments. I started treating him exclusively with TimeWaver. Since then he has not shown any more symptoms and is, after the completion of the TimeWaver program and to his parent's astonishment, very healthy. I treated a patient suffering from fibromyalgia with extensive symptoms and background causes that are not yet completely explored. Due to the constant pain, the patient was suffering psychologically. The intensive treatment with TimeWaver quickly alleviated her pain. Overall, her condition has improved continually and I would attribute this to the treatment with TimeWaver.

I like employing TimeWaver in conjunction with other approaches, even for serious diseases. One time a patient came to me with a plasmacytoma, a type of bone cancer in an advanced stage. I used TimeWaver in conjunction with chemotherapy and stem cell transplantation. The TimeWaver analysis provided us with a comprehensive detoxification program that I used for two months. Overall, the patient coped very well with the difficult treatment. The stem cells grew optimally; the leukocytes were regulated extraordinarily well. The patient felt both during and after the chemotherapy considerably better than expected. To a considerable extent I attribute this success to the support of TimeWaver.

My personal breakthrough in the work with TimeWaver was at the beginning of 2009. I was suffering from strong burn out syndrome myself and was subsequently treated exclusively with TimeWaver by a doctor I was befriended with. I made such comprehensive and quick progress that I decided to make use of TimeWaver with great enthusiasm and confidence in my own practice, for my own first-hand experience has always been the most secure recommendation for a particular type of treatment method. (2010)



Ulrich Elsner, Natural Health Professional, Fluorn-Winzeln, Germany

Predominantly I treat patients with serious chronic diseases. Up til now I have been using TimeWaver on a daily basis since 2009. The system strengthens my therapeutic diagnosis for all types of diseases and consequently helps me to choose the right form of therapy. The patients who are acquainted with alternative healing procedures, appreciate the applications of the TimeWaver very much, and respond extremely positively. (2010)



Anja Hergaarden, Clinic for Naturopathy, Praktijk voor Aanvullende Gezondheidszorg, Heiloo, Netherlands

I am using TimeWaver since 2007 for a great variety of applications. The combination with TimeWaver Frequency gave me a strong new impulse while treating a former Dutch cycling professional. He was diagnosed with a basaliom on the nose, and treatment recommendation was surgery on the nose. After only five sessions of TimeWaver Med optimization and TimeWaver Frequency treatment in two weeks, added by orthomolecular and homeopathic remedies, that same basaliom has decreased to such a state that the doctors cancelled the surgery. Another case was a patient with Parkinson diagnosis. General treatment: Dopamine. A combined treatment of TimeWaver Med and TimeWaver Frequency in conjunction with a homeopathic potency of dopamine helped the patient to regain more energy and to his symptoms like tremors to reduce. Many of my patients tell me that they have far more energy and a great reduction of pain since the treatments with TimeWaver.



Peter Küsters, Natural Health Professional, Braunschweig, Germany

The information field medicine is an ideal complement to my everyday practice. Since 2009 I have, thanks to TimeWaver, the possibility to consider and treat people holistically – body, mind, and spirituality. The changes that many patients undergo are incredible, even though we are spatially separated from them. Children, in particular, respond very positively to a TimeWaver treatment, irrespectively of whether disease symptoms or behavioral problems are resolved. I am very grateful for this gift. (2010)



Jan Fredrik Poleszynski, Director Uno Vita Clinic AS, Naturopath, Oslo, Norway

I just wanted to tell you that I am impressed with the accuracy of TimeWaver. When we do an organ coherence analysis in our clinic, with special focus on comparing it with other methods, I find the results to be outstanding. We use TimeWaver to see if we are on the right track in the treatment of our patients. For us it is 100% clear that TimeWaver is an extremely good and precise interface to the information field. (2011)



Dr. med. Bernhard Weber, MD, Director Natural Health Clinic Marburg, Germany

Since 2009 I am working with TimeWaver in my clinic. The main focus first was diagnostically, to find background causes of diseases. The great variety with more than 520,000 parameters is really impressive, as regular medicine with its "5-minute-treatments" only uses 10 to maximum 20 parameters for a diagnosis. In my own case studies, a comparison of measurements by TimeWaver and laboratory tested blood values resulted in an overall accordance of 80%, and this within a few minutes. The success of a quantum physical optimization with TimeWaver was first documented by me with ultrasound examination on several patients in 2012. The very individual stress factors of the number one modern day disease in my opinion, arteriosclerosis, could be easily detected. This successfully opened the door to stimulate the self healing processes. In my experience pure information field optimization can visibly reduce limescale within the vessels.

My first doubts that an optimization within the information field can stimulate the healing processes of patients was thus cleared with many hundred of patients. Even for animals I experienced surprising improvements at individual cases. Mental and psychological impositions can very quickly be detected. Contaminations of heavy metals and other pollutions from environmental toxins were also often found as a strong source of irritation in our more than 200 arteriosclerosis patients (MIAR casestudy 2012). In my experience TimeWaver enables a better quality of life. (2012)

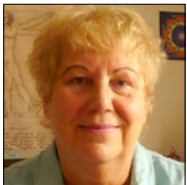

Dr. med. Gisela Stäber, MD, Specialist for Neurology and Psychiatry, Angermünde, Germany

I have been using TimeWaver since 2009, mainly for people suffering from psychic illnesses. Since that time I have achieved quite astonishing results. I like being able to create my own databases which I use for special medicaments or dietary supplements. The TimeWaver is constantly being improved and the TimeWaver company has excellent customer service, something that I particularly appreciate. (2010)



Michael Rach, Natural Health Professional, Mainburg, Germany

A patient was having considerable problems breastfeeding her fourth child. While making use of numerous means and therapeutic approaches I failed to satisfy her wish to sufficiently breastfeed her child. Neither her mother nor her sisters had been able to breastfeed satisfactorily. With TimeWaver I discovered a trauma of her mother which defined her attitude towards life. After just 14 days, her mammae clearly changed physically and the child only required half of the daily bottle feed. (2010)



Joachim Tyedmers, Natural Health Professional (Guerisseur), Viller, France

I was suffering from sepsis in my foot. Staphylococci and streptococci were found in the laboratory. In the clinic they were talking about an amputation of the foot below the knee. Within three weeks of treatment with TimeWaver I was able to walk without aid and three weeks later the wound had healed without any bacterial exposure. (2010)

Disclaimer: Science and orthodox medicine do not accept the existence of information fields, their possible medical or other relevance, the TimeWaver systems and their applications as well as the herein mentioned theories in regards to quantum physical research due to a lack of scientific proof in accordance with orthodox medicine standards, as well as the mentioned theories about noise processes, light quantum effects, energy and frequency medicine, bioresonance, consciousness resonances, organ coherence, oscillation patterns, time waves, wave genetics, phantom DNA, torsion waves, as well as the research of scientists such as Burkhard Heim, Dr. Nikolai Kozyrev, Nikola Tesla, Aaron Antonowski, Günther Haffelder, Prof. Robert G. Jahn, Dr. Rupert Sheldrake, Prof. Trofimov, Prof. Kaznacheev, Prof. Peter Gariaev and Marcus Schmiede in regards to the above mentioned theories and their technical implementation into TimeWaver. Information field medicine does not relate to the physical body but only relates to the informational body of a person. The herein mentioned statements have no medical, diagnostic, preventive, or therapeutic relevance. TimeWaver Med does not replace the diagnosis and/or investigation and treatment by a medical doctor or naturopath and does not make any statement in relation to health issues. The medical professional therapist may not reject or leave out medically necessary steps to treat a patient. The statements from the various therapists as references in this brochure were being given between 2010 and 2013 and only reflect their personal views and experiences in regards to diagnosis and therapy. This brochure is meant for medical professionals only.

Important Notes for the Usage of TimeWaver Med: The mentioned indications within the manual refer only to the "Microcurrent Module" which alone is a licensed and approved medical product class MP IIa in the EU within the TimeWaver Med software. The treatment of diseases other than that are not part of the medical intended use that is in accordance with regulations. The other applications and modules in TimeWaver Med are not covered by this license and are to be understood as experimental bioenergetic balancing methods in the information field of a person. The medical professional therapist may not reject or leave out medically necessary steps to treat a patient. Analysis on the informational level or of the organ coherence are not medically valid diagnoses. Due to the nature of the information field and the underlying method of analysis they are not approved by scientific standards and are not necessarily reproducible.

Where Body and Mind Meet.

TimeWaver
Your connection
to the information field



TimeWaver Home GmbH

Schloss Kränzlin • Darritzer Str. 6
D-16818 Kränzlin • Germany
Tel. +49 (0) 33 91 - 400 22 11
Fax +49 (0) 33 91 - 400 22 99

info@timewaver.com
www.timewaver.com

Version 05/2016 - © 2016 TimeWaver Home GmbH
Sources: www.fotolia.com, www.istock.com, www.123rf.com
© 2016 TimeWaver Home GmbH
All rights reserved. Any publication - especially on the internet -,
electronic copying and reprint, also partially, is prohibited.
Exceptions only with prior written approval by TimeWaver Home GmbH.



Information for members of the medical profession