

The Gehenna Train

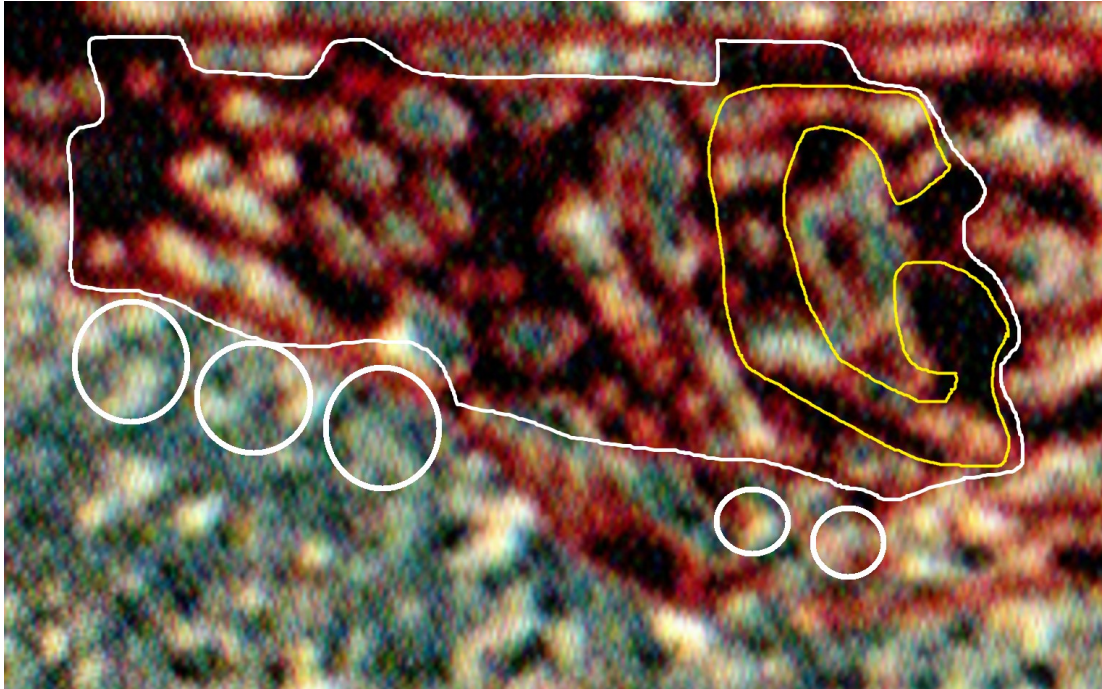

The Gehenna Train (AKA: Hell Train) is a conceptual train, hidden on the left side of the UC Timeline, positioned, roughly, between the starting area and 1980.

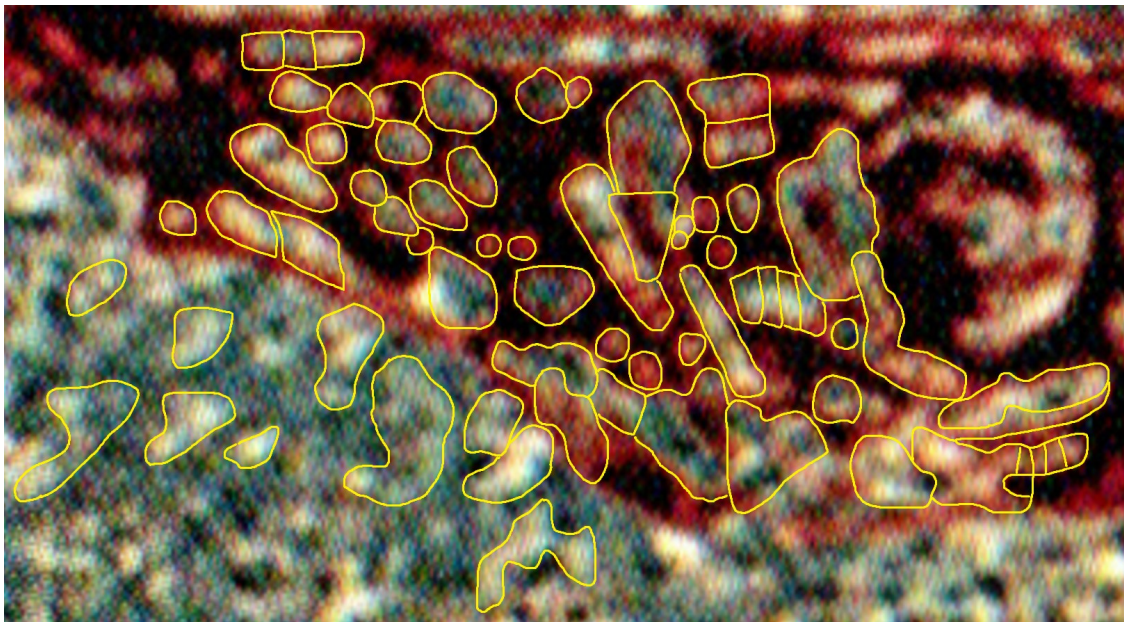

The Gehenna train is made up of 66 images or shapes (pictured above), which represent 66 different people featured in the Unforgivable Crimes Timeline (there are 67 people if we include Rick/Rich E, whose position is safely in Heaven, at the top of the badge). Just because you are named in the Gehenna Train graphic, does

not mean that you are certainly going to Gehenna –although in many cases it means exactly that. But it does mean, at a minimum, you would be wise to reflect on your behavior and contemplate making positive changes –fast.

The 66 images/shapes reveal (1) the person’s name, (2) how many Mark Crimes they committed, (3) most importantly, the level of Gehenna they are currently assigned to. [The level that certain people are assigned to can change, in some cases, as explained in the passage highlighted in pink, below.]

This chap may scare some people. To reduce the fears that certain family members may have, I’ve chosen to disclose early that, due to very *extraordinary circumstance*, which will be addressed later, I will be able to keep certain people out of Gehenna/Hell, and get them on the ground floor of Heaven. The people that I will *currently* act to protect and preserve include **my son, my son’s mother, my MOM, Vince M, Mercedes, Marquis, Nexus, Melvin, Archie Briggs, Tony Guilleguilo, Shawn and Jeannie, Lisa Gleaton, Cathlene Brown...** This list is subject to change.

Below are the 66 positions (33 in the central white bordered area, numbers in white, who are *still in the game*, and they may still, somehow, make it into Heaven –if they make necessary changes -in some cases extreme changes- before their time on Earth expires; and 33 outside of central area, with black or yellow numbers, who are out of the game, their levels are fixed –they are not candidates for Heaven.

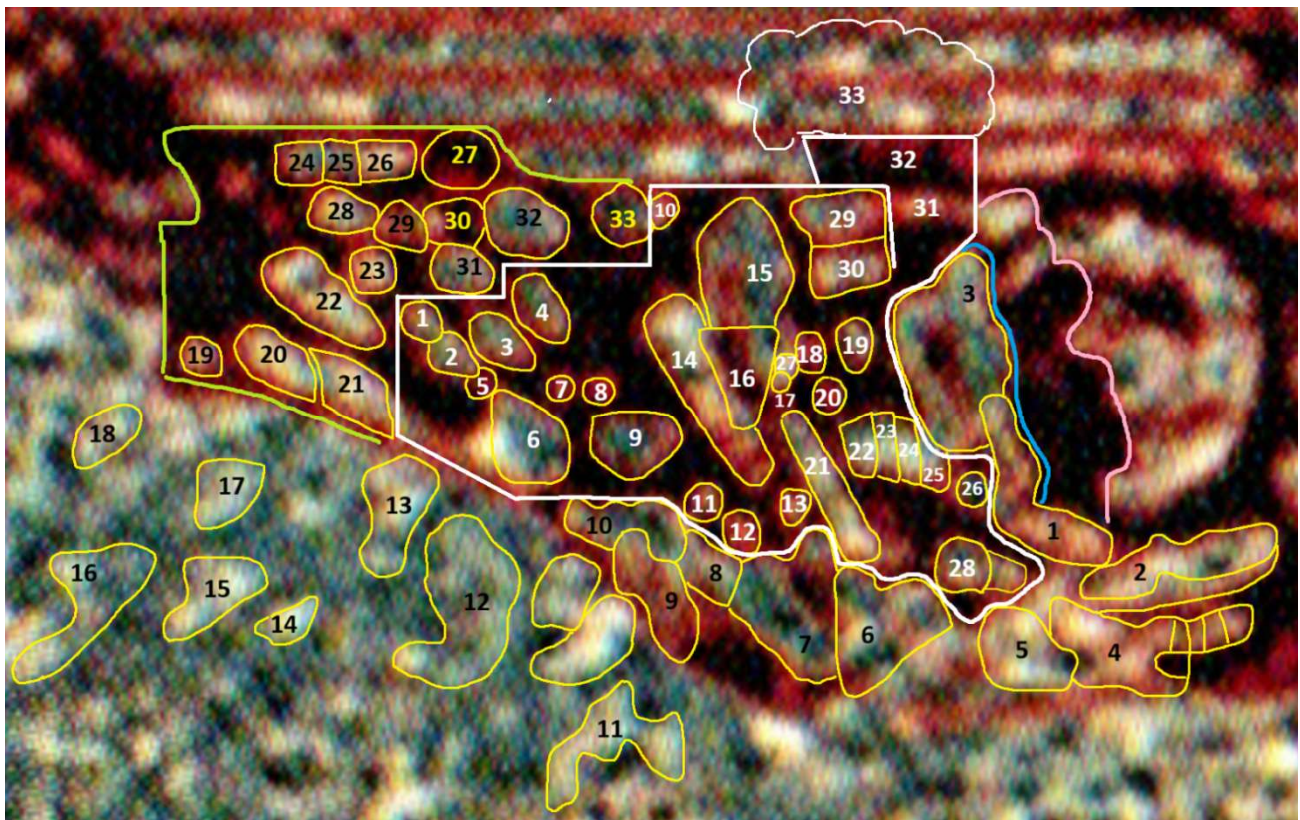

Numbers & Levels

Now we look at some of the numbers.

So, who did you guess committed the most Unforgivable Crimes against me?

SOLUTION: John W Gardner.

Gardner's Numbers

Gardner committed much more than all other central display characters combined. This plainly indicates that, at Satan's direction, he was constantly paying many people to commit Mark Crimes against me.

To prove this, we just look at the number found in and around John W Gardner's Gehenna Train icon, positioned at the top and center of the Gehenna level 9 area, and outlined below, left.

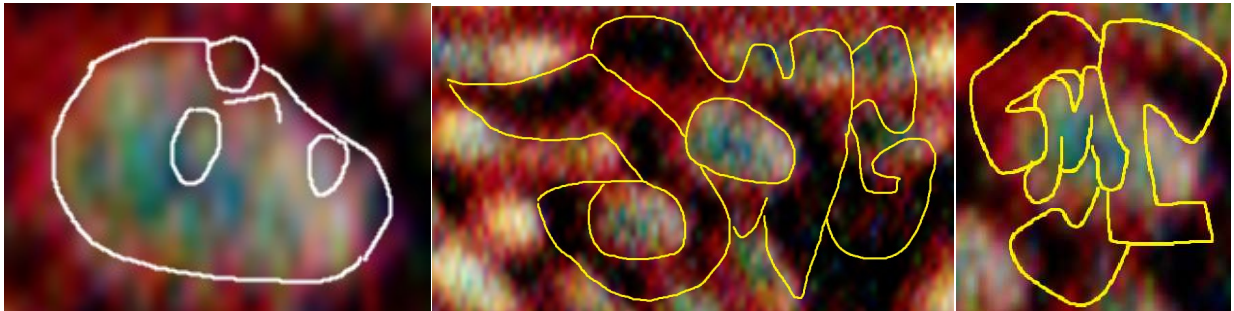

Above, center, you can see How God surrounded Gardner's icon with his initials. And above, right, God put Gardner's initials upside-down on his icon, to indicate how against God and nature he was.

So, how many Mark Crimes did Satan direct Gardner to commit against me?

SOLUTION: 546,464.

Below, you can see two of many times that God reproduced this staggering number around Gardner's icon. Now guess what this number represents...



Gardner began committing daily Mark Crimes against me in 1966, after my second birthday. The crimes could have started on my birthday, September 24th; but they may have started on December 7th (12/7), 1966. 12/7 would commemorate Revelation, Chapter 12, verse 7, where Satan’s War Against God is first mentioned. Gardner then committed Mark Crimes against me every day, for the next **34** years.

From September 24th, 1966, to September 23rd, 2000 is exactly 34 years, and is exactly 12,419 days (including 9 leap days). $12,419 \times \underline{44}$ equals **546,436**. If you add 18 to 546,436 you get **546,454**. Thus, 546,454 was selected to inform me that for exactly 34 years, everyday, Gardner ordered exactly 44 Mark Crimes committed against me. And one extra day, Gardner’s final day, Gardner committed 18 Mark Crimes; 18 is 6+6+6, a variation of the number of the Beast. But the most important number connected to Gardner’s Mark Crimes is **34** (34 years). This will be explained in chapter 13.681.

Malone’s Number



John C Malone’s position in the Gehenna Train is just below and to the left of Gardner, outlined above. In the image above, to the right, B4R stand for the 4th Beast of Revelation.

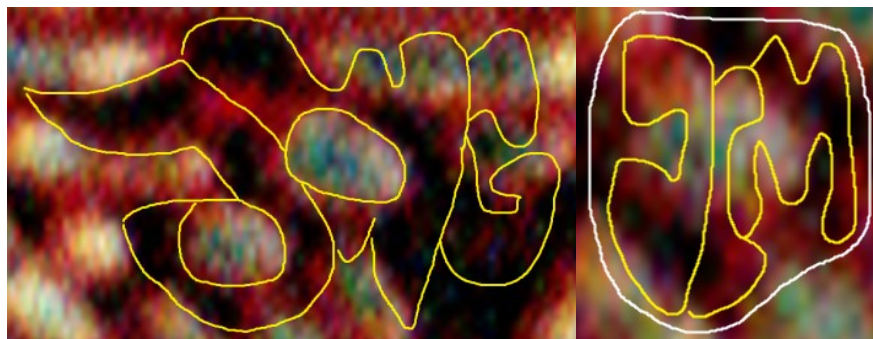

Above, left, Gardner’s large initial tracing helps place John C Malone’s icon –in the center of the *J* (both men clearly share a first name). Above, to the right, one of the places God placed John C Malone’s initials over his icon.

So, how many Unforgivable Crimes did Malone commit against me?



SOLUTION: Malone committed 224,422 Mark Crimes against me.

Left, a few of the places God revealed John C Malone's Mark Crimes total over and around his Gehenna Train icon.

The first half of this number, 224, represents Genesis 2:24, where the word "wife" is first used in the Bible –and thus, the concept of marriage is first contemplated

The second half of the number is 422 –a reversal of 224. 422 represents declaration of Malone and Satan's intent to attack God, on all fronts –including by attacking the institution of marriage.

My Number



Above, in the 32nd position of those "still in the game" on the Gehenna Train, God indicates I committed one Mark crime. This is God showing His exceedingly forgiving personality. Sadly, I watched porn several time back around 2000, and again around 2008. This is how God informs us that the Unforgivable Crimes infraction numbers are current.

If you're a person who believes your Mark Crimes should have also been forgiven, I believe the reason all other Mark Crimes are frozen has to do with a provision that I expect to include in my Wager terms. Confused?

Wager Terms Delay

Millennia ago, for extraordinary reasons, God entered into the first of a long series of Wagers with Satan. I was included in the final Wager –without my knowledge or consent. But God knew that eventually I'd realize I was expected to provide my retroactive terms –after the Wager, or near the end of the Wager. God also knew that one of my terms would be to assess all Mark Crimes against me last, to prevent people who committed crimes against me from evading punishment.

Back to the Gehenna Train...

More Important Numbers and Levels



In the central display area, all of the primary characters have their current levels written, very discretely over their image/icon (with multiple replications, for verification –although I only outlined some of the replications above).

There are two people who have 10's, to the far right; but those scores are worse than they appear. My son's mother has the overall low score (best), with 3, right in the center; surely an affirmation from God and Jesus.

In the following pages, I'll share some interesting numbers, crime totals and levels, and provide context, before we see the names of all 66 Gehenna Train riders, and learn their infraction total and Gehenna levels.

Note About Murderers... There are at least four murderers on the Gehenna Train, and they are all condemned to high Gehenna levels (very bad). This indicates that God does not forgive murder, or adult murder, unless the murderer faces prosecution on Earth. Excluding the murderers, I believe the levels reflect the person's Gehenna level based on the severity of their Mark Crimes against me.

Dennis Wilson. Of the LGBTQ mass murderers, Dennis Wilson committed the most Mark Crimes against me –but probably only because he knew me 20 to 40 year longer than the other closet LGBTQ murderers in my unfortunate circle. As you may have seen on the far left of the previous page, Dennis was condemned to Gehenna, level 9. And, as you see below, he committed 333 Unforgivable Crimes against me.

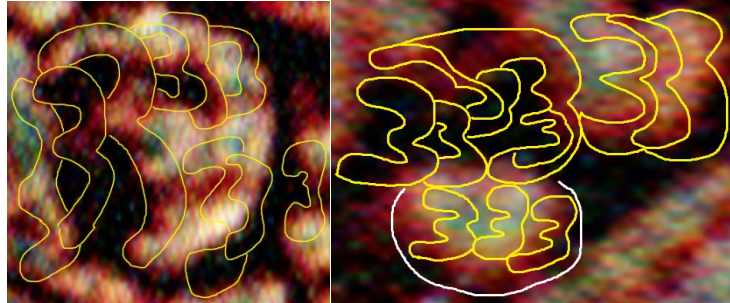

Above: left, 333 over Dennis Wilson central display image; right, 333 over and around two images of Dennis Wilson on the left edge of the Elder base.



Hugh Schreiber. Between murdering his neighbors, friends and love interests, Hugh Schreiber found time to commit 177 Mark Crimes against me, as indicated by the crime count on his central display image (left). Like Dennis Wilson, his murderous LGBTQ peer, Hugh will be condemned to Gehenna’s level 9.

Moses Bullock. Moses didn’t meet me until around 2016, and lived out-of-state, so he only found time to commit 23 Mark Crimes against me.

Moses killed more people than Dennis and Hugh combined, but is only going to level 8 (as you see to the right). This is likely due to 3 factors: (1) many of the people Moses killed were likely prostitutes, and not likely bound for Heaven (at least two of Hugh’s victims were bound for Heaven; increased penalties for harming good people is wise and helps protect God’s people); (2) Dennis and Hugh may have also earned higher penalties due to cruel and unusual circumstances; (3) Moses was a child for his first two murders.

I believe the image above Moses’ head (right) represents the state of fear his family will live in, once they learn Moses is a mass murderer.

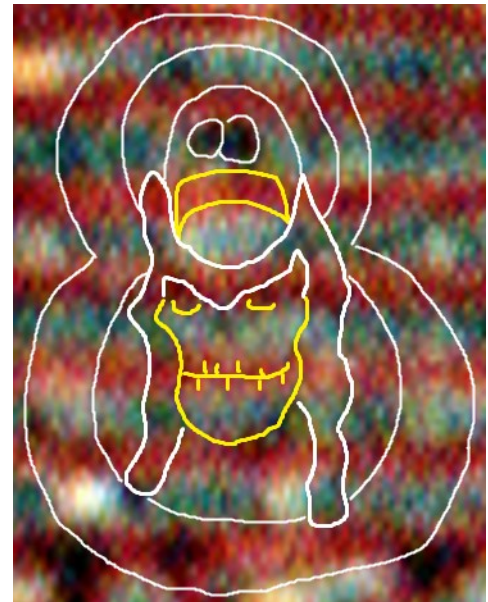



Colton Bullock. Thankfully, God also revealed Colton Bullock’s Mark Crimes against me. Colton committed 23 crimes, just like dad. Colton’s infractions reveal the nature of Moses’ infractions. Colton’s fractions were so severe that he is currently slated to enter Gehenna level 5. Of currently known Mark crime violators, that’s easily the highest (worst) rate of condemnation, level vs infractions, of anyone. Which shows Colton and Moses are both huge pieces of shit.

Arya Williams. My nephew Arya Williams may be as big a piece of shit as Colton. Arya is currently slated to go to Gehenna level 7 –common variety mass murderers go to level 7.

Arya only has 47 infractions and is sitting at level 7. That indicates Arya was willing to do anything for their (Malone’s US film industry) money –claim authorship of stolen ideas, offer false testimony...

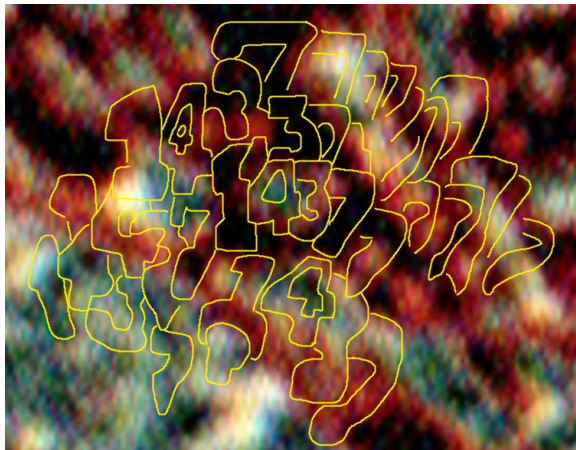

The Wilson Family Crime Total Winner!

The person in the Wilson family with the highest total of Mark Crime violations is Michele Royalty (AKA: J Michele Wilson and Joan Wilson). Michele had a head-spinning 1,437 Mark Crimes.

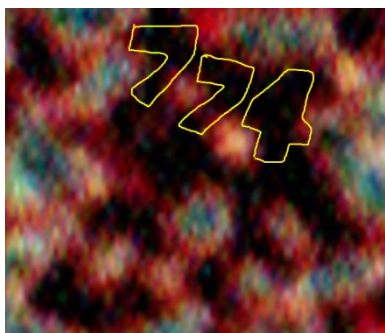

Lowell Bergman. Lowell Bergman, of the semi-well-disguised disinformation organization “The Centre for Investigative Journalism”, committed 774 Mark Crimes against me.





Ivan Briggs. My brother Ivan committed 453 Mark Crimes against me. His crimes were smaller than most; thus, he is scheduled to enter Gehenna at level 5.

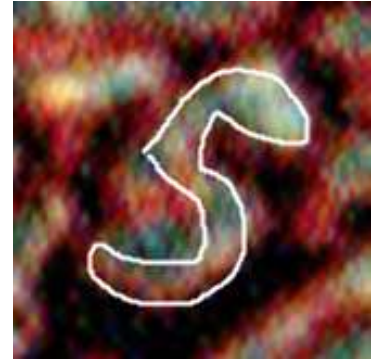

Obadiah Greenberg. My brother's best friend, Obadiah Greenberg, used my brother and my uncle to collect my writing, ideas and music, to commit 1323 Mark Crimes against me. Obie is scheduled to go to Gehenna, level 7.

Most Remarkable Number?

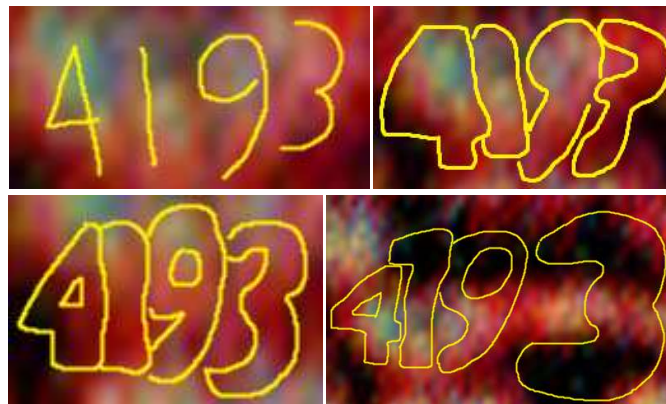

My son's mother committed 4,193 Mark Crimes against me. But these violations are different from most Unforgivable Crimes. Because there are so many crimes, yet she is currently only sitting at Gehenna level 3, the bulk of these violations may be related to post-relationship obsessive or compulsive conduct, which many people may exhibit when a meaningful relationship ends. A small share of these infractions may be for medium and large infractions, but the majority are likely for offenses like making counter-productive remarks about the co-parent to the child or around the child; a common mistake among Western co-parents.

Due to biological differences that help preserve our species, women are more inclined to obsess about the termination of a relationship (an extremely consequential and potentially disastrous event). My son's mother's low level (3) reflects the fact that her actions were driven more by nature than malice.



Marina

Marina committed 377 high level infractions against me. Some of these infractions were committed with the calculated intent of damning my Black relatives (I addressed this in chapter 7.67). For these crimes, Marina will be condemned beyond Gehenna's 10th level.

But Marina's Timeline Gehenna Train image reveals Marina may have committed an even more unconscionable evil.



Originally, I correctly found Marina's position on the Gehenna Train, just right of John W Gardner, as seen above. But, a week or two later, as I wrote this section, I discovered some details around Marina's image. Through these images, God appears to be saying that Marina allowed Satan himself to use her body -her voice and face-toward these pursuits -endeavoring to harm me and my non-White family.

The image to the right, appears to depict Marina's soul leaving her body and moving beside Gardner, as Satan's soul enters her body. If my impression is correct, the image arrangement shows Marina's willingness do anything to please her Satanist family members (and Satan himself), and suggests Marina couldn't be trusted to get her lines right, so Satan used her body to deliver the lines himself.

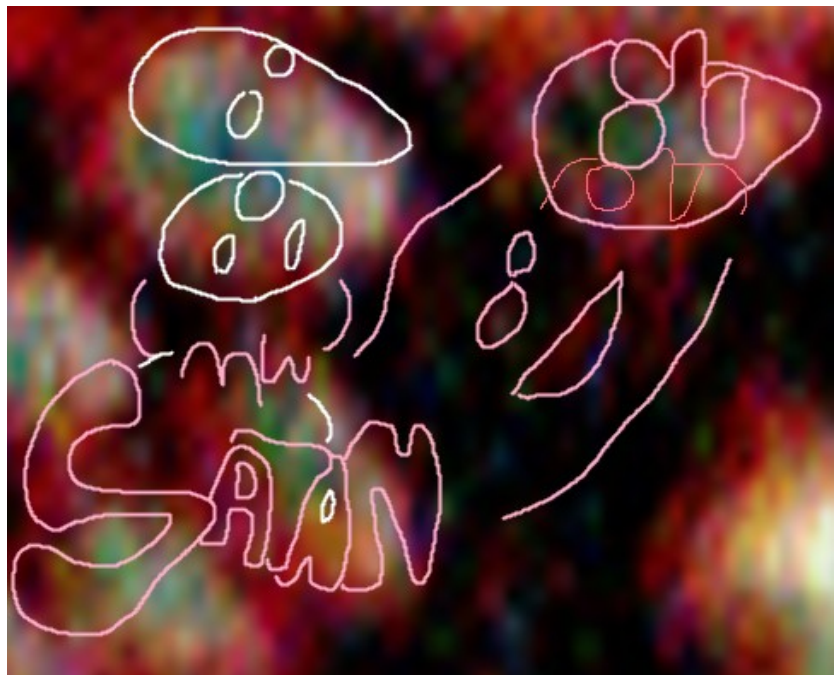

Two Wilsons Bound for the Lake of Fire

Revelation 19:20 and 20:10 tell us that Satan and Malone will eventually be sent to the Lake of Fire. In the Unforgivable Crimes Timeline, God reveals David and Marina Wilson are both bound for the Lake of Fire.

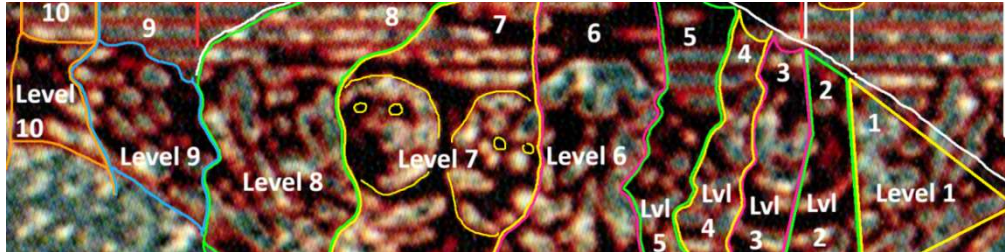

In chapter 4, you saw the image above, a representation of the boundaries of Gehenna's levels 1 to 10. At the far left end of the Timeline, just beyond the left

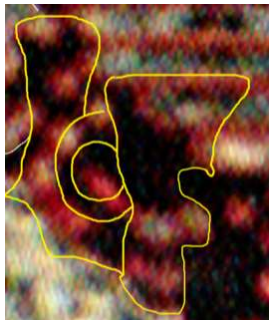

border of level 10 is the representational *Lake of Fire*, marked by the *invisible* words "Lake of Fire" (right) and the initials *LoF* (left). Here, you can also find the names of entities the Bible tells us are bound for the Lake of Fire: Satan (Lucifer), Gardner and Malone, as seen below.

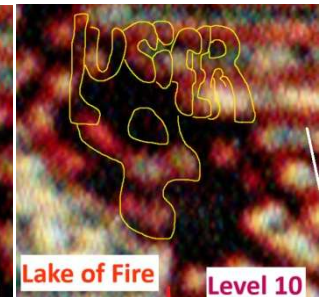
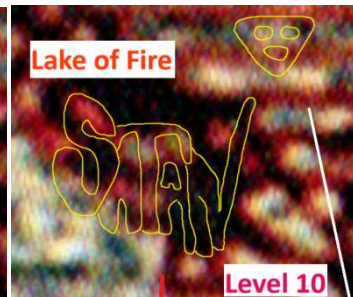
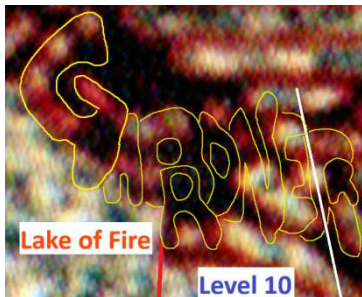

And here, you will also find expressions of Marina and David's names (below).

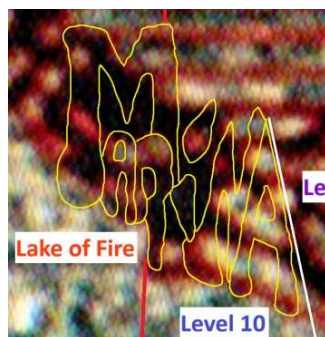

REVEALED: The Year Dennis, Marina and David Became Satanists

As I wrote and outlined this section, as I prepared to go to sleep, in my final one-sided conversation with God and Jesus of the day, I explained that I wished I knew when my little sister, Marina, became a Satanist –as that could help explain other events. I told them I intended to see if I could find the answer in the Elder base the next day.

The following day, I found the answer in about 10 minutes –although tracing the image took an hour or two.

The image to the right is positioned on the edge of 1993; the large horned-head shape represents Satan; Gardner is depicted in yellow at the base (the eyes above Gardner's are Satan's); on Satan's head he carries, left to right, David (the dark pink "D" shape), Miriam (light pink, inside David's *D*), Marina (the center of the lion's head, outlined in green), and Dennis (the dark blue *D*). The year, 1993 (white), is formed amid David, Miriam, Marina and Dennis' positions.

Positioning the four Wilsons on Satan's head represents converting them into Satanists. The positioning of the characters completes the story: David delivered Miriam and Marina; Marina delivered Dennis.



David Wilson. David has the embarrassing distinction of having earned the highest level of punishment -the Lake of Fire- on the fewest Mark Crime infractions: **87** (and no known personal acts of violence). The reason David is so deeply damned on so few infractions is he abused the fact that Marina trusted him, as her uncle, and recruited Marina to become a Satanist. Since Marina allowed Satan to use her body, she will go to the Lake of Fire, and David will join her.

- It's also possible that deliberately trying to damn many people is a LoF offense.
- It's very possible that David and Marina's *Crime counts* were frozen once they were sentenced to the Lake of Fire. David Wilson was so deeply engaged in evil, for decades, we'd expect to see his numbers in the hundreds.

Morgan Marchbanks

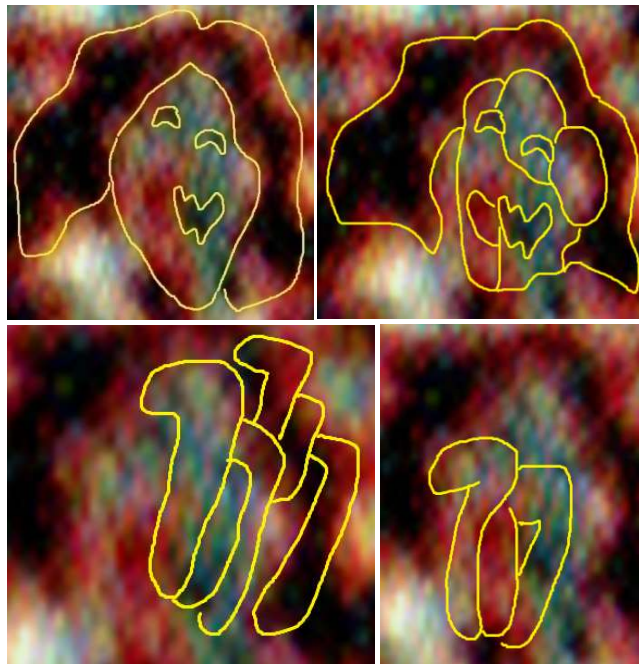

Lacking a moral core and restraint, Morgan committed 717 Mark Crimes against me (above, bottom row), 90% more Unforgivable Crimes than her younger sister, Marina Wilson. [Morgan's Gehenna level will be revealed in two pages, on the *Complete Gehenna Train Crime Count & Levels*.]

Morgan's Gehenna Train icon (above, top, left) reveals how grotesquely gleeful she becomes when she receive undeserved cash for committing crimes against her family. But, upon closer examination, Morgan's facial icon is composed of smaller facial images (top, right). These smaller images seem to indict Gardner and US business and institutional leaders, who allowed the US to secretly give Morgan, and many other non-White children, hormones and harmful drugs, to lower their IQ and negatively impact their personalities.

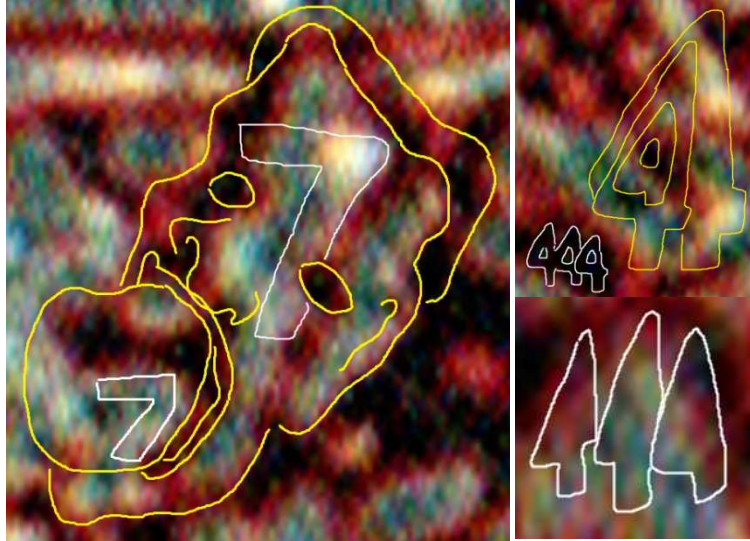

Santiago

Santiago committed 444 Mark Crimes against me. A key Timeline rendering suggests Santiago tried to turn my son against me, or helped David and Marina Wilson’s efforts to damn my son. Santiago has earned a place in Gehenna, level 7.

Vince & Mercedes



Morgan’s two eldest children, Vince and Mercedes Marchbanks, are not featured on the Gehenna Train – but their and their spouses’ Mark Crime infractions against me are posted amid the great deal of information hidden in Morgan’s facial icon (right). Amazingly, Mercedes and Vince each committed 71 crimes, and their spouses each committed 74 crimes –identical stats.



The reason God presented these identical stats so conspicuously across Morgan’s facial icon was so I’d observe and share their meaning. So...

Because Vince and Mercedes have the same stats, we’d might expect to see them on the same level, but they are not. The image above, to the left), is located just left of the lion. The image features a representation of Vince (the circle on the top, with at least three 3’s in it) and a representation of Mercedes (in the next semi-circular shape down, with many iterations of 0 –zero- in it, and the shape of one 3). The 3’s in Vince’s image indicate his infractions place him at Gehenna, level 3. Meanwhile, the zero’s in Mercedes’ representation indicates she earned a level 0 –death, no time in Gehenna; if she were on the Gehenna Train, this would be the best score (*I’m not really on the train). Thus, Vince and Mercedes’ images and score help confirm that women in Gehenna get a 3 level advantage (reduction) over men.

Complete Gehenna Train Crime Count & Levels

All of the people represented on or around the Gehenna Train, and their violation total, and their levels are presented below.

Yellow = People I will/can get to ground floor of Heaven (subject to change). **Orange** = Not aboard (safe).

Green = Heaven (safe). Vio = # of Crime infractions. Lvl = Level in Gehenna/Hell (higher # is worse)

Still Aboard	# Vio	Lvl	Off Train	Viol	Lvl
1. Nexus Assoon	77	4	1. Dennis A. Wilson	333	9
2. Arya Williams	47	7	2. Sara Wilson	77	7
3. Quinno Assoon	44	4	3. Moses Bullock	23	8
4. Zena A.V.B.	74	4	4. Ivory Briggs	444	7
5. Gana/Ganna Williams	44	4	5. Hugh Schreiber	177	9
6. Cameron Farris	111	4	6. Kenya Briggs	26	4
7. Adrian Dilley	44	4	7. Santiago Ibarra	444	7
8. Mike Kuliga	44	4	8. Richard Wright	74	7
9. Michele (Joan) Royalty Wilson	1437	9	9. David Coppock	74	7
10. Lisa Gleaton/Elerby	124	2	10. David Inman	74	7
11. Mark C	44	4	11. James Maxwell Radcliff, III	69	6
12. Prya	-	-	12. Robert C Smith	74	7
13. Tony Iwane	44	4	13. Cecile Lusby	44	4
14. Salima Shapiro	108	4	14. Josiah Hooper	70	6
15. Morgan Marchbanks	717	4	15. Anita Montout	44	4
16. Bonnie Hanson	144	4	16. Lowell Bergman	774	9
17. Cathlene Brown	44	4	17. Jacob Bergman	24	4
18. Emily Bolluck	24	4	18. Julie Ensie	25	4
19. Colton Bolluck	23	5	19. Alfred Wilson	44	5
20. Tony Guilleguillo	44	2	20. Veronica Wilson	66	4
21. Joe & Maxine Shapiro	54	4	21. Vince & Virginia Lusby		4/1
22. Tina Dress	44	4	22. Archie Briggs	88	4
23. Andy Mangels	44	4	23. Carl Shapiro	272	10
24. Matt Mangels	44	7	24. Lawrence & Miriam Wilson	224	7-4
25. Scott Mangels	44	4	25. Michael & Laurel Wilson	197 + 54	7-4
26. Chris Baridieux	54	5	26. Noah (5) & Alia (6) Wilson	57 + 106	5-6
27. Shirine Davenport	47	4	27. David M Wilson	87	LoF
28. Pay (Peter) Rose	244	4	28. Johanna Wilson	119	4
29. Ivan Briggs	453	5	29. Miriam L Wilson	77	9
30. Obadiah Greenberg	1,323	7	30. Shawn & Jeannie Chernilla	33 + 31	4-1
31. Q (My son's mother)	4,193	3	31. John C Malone	224,422	LoF
32. Me	1	-	32. John W Gardner	546,454	LoF
33. My son.....	77	-	33. Marina Wilson	377	LoF
• Rich/Rick E	7	H			

The Numbers

I devised an averaging method that probably is not accurate, but may provide a reasonable understanding of probability related to Heaven and Gehenna/Hell.

Here's what you need to know to understand what went into my numbers...

There are 11 levels of punishment: Gehenna levels 1-10, plus the Lake of Fire.

There is one neutral level –death, the condition of no longer existing.

There are 10 levels of Heaven (reward).

Thus, there are, currently, 22 known afterlife options.

Including our human existence, there are 23 states of existence (although it can be argued that death is a state of non existence).

3 people on the previous crime count list made it to various levels in Heaven, on my best assessment of the facts. I will not share these numbers.

The Averages

Still Aboard	Off Train
The typical person designated as <i>Still Aboard</i> had an afterlife position/level average of Gehenna level 3.5 .	The typical person designated as <i>Off Train</i> (disqualified from Heaven) had an afterlife position/level average of Gehenna level 6.1 .

I believe God positioned people aboard the Gehenna train, and around the train, although they were disqualified, to create a comparison average of nations and people who have adopted Western values (the West, etc) and nations who have tried NOT to adopt those values (the East, etc).

Thus, the initial numbers indicate the average Westerner is condemned to level 6 of Gehenna, while the average Easterner is condemned to level 3.5.

However, we saw that Gardner and Malone, combined, committed almost 800,000 Mark Crimes against me. This is extraordinary, and skews the numbers. I believe both sets of numbers should be adjusted 2 levels lower (3.5 - 2 = 1.5; 6.1 - 2 = 4.1). Thus...

East	West
The average nation/person who upholds more traditional (non-Western) values earns Gehenna level 1 (1.5).	The average nation/person adhering to Western values earns Gehenna level 4 (4.1).

3 out of 34 people *Still Aboard* (people who represent Easterners in this comparison) made it in to Heaven. This is a rate of **1 in 11.33**.

Conversely, Westerners only gain entry into Heaven at a rate of **1 in 29**.

The Best & Worst

Below is list of the best people riding on the Gehenna Train (well, I expanded this list to include my nephew Vince and niece Mercedes, who scored two of lowest [best] levels, 3 and 0, respectively). Notice in the left column that women dominate the upper-ranks with their 3-level adjustment/reduction. But on the right, the *unadjusted bests*, without a 3-level offset for women, only one woman made the list.

Best (Adjusted) With 3 level reduction for women			Best (Unadjusted) No reduction/adjustment for women		
Rank	Name	Level	Rank	Name	Level
1	Rick/Rich	Heaven	1	Rick/Rich	Heaven
2	Mercedes	0	2	Tony	2
3	Virginia	1	3	Vince M	3
4	Jeannie	1	4	Mercedes	3
5	Lisa	2			
6	Tony G	2			
7	Q	3			
8	Vince	3			

Below are the worst people on the Gehenna Train, a group that includes mass murderers and Satanists. Notice, on the left, that men dominate the adjusted score. But, on the right, without the 3-level reduction, women dominate the list.

Pink = Lake of Fire

Gray = 10th level of Gehenna

Worst (Adjusted) With 3 level reduction for women			Worst (Unadjusted) No reduction/adjustment for women		
Rank	Name	Level	Rank	Name	Level
1	Marina	11	1	Marina	14
2	David	11	2	Michele	12
3	Carl	10	3	Miriam	12
4	Dennis	9	4	David	11
5	Hugh	9	5	Carl	10
6	Lowell	9	6	Sara	10
7	Michele	9	7	Dennis	9
8	Miriam	9	8	Hugh	9
9	Moses	8	9	Lowell	9
			10	Alia	9
			11	Moses	8

- People given a level score/assignment of 4 or higher were not eligible for the *best* list.
- Level 11 represents the Lake of Fire, the worst punishment. Numbers above 11 are for illustrative purposes only.

SATAN & GARDNER'S MOST VALUABLE PLAYERS

Satan was -and is- top dog, followed by John W Gardner, then John C Malone.

Here is a power ranking of my family members, former family members and former friends. This short list ranks them according to how essential they were to furthering Satan, Gardner and Malone's plans and interests.

1. God Himself provided the solution to this question, by placing **Dennis A Wilson's** image at the front of the Gehenna Train. I loved Dennis until about 5 years after he died. Thus, I visited regularly; this created access opportunities for skits and dirty tricks. The most important player is the person who can create access.
 2. **Hugh Schreiber**. From 1994 to 2023, Hugh probably gave Gardner and Malone more access opportunities, and more IP (intellectual property) information than anyone, even Dennis. But I don't think Hugh understood his value. Hugh lived a bit more comfortably than the average Californian, but not nearly so comfortably as Dennis Wilson and the other key Wilsons.
 3. **Morgan Marchbanks**. Morgan provided great access.
 4. **Ivan Briggs**. Ivan could have been in the #2 position, but he was very slow to get a place large enough to coordinate and "present" skits and dirty tricks. The fact the he was half black, like Morgan, made him a less desirable host.
- Morgan and Ivan were about equal, overall. Morgan provided better access for dirty tricks and skits. Ivan was a much better IP source.

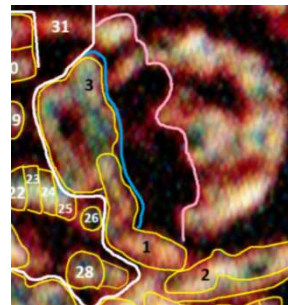

Other Players

Marina Wilson. Marina provided good access in the mid 1990s, but less and less each subsequent year. I had no real relationship with Marina by 2007, so she was useless to Malone's schemes by then. In the end, Marina was not a smart player; failing to understand that without access, she had no value.

- It's possible that Satan and Malone required Marina to take greater spiritual risks (such as allowing Satan to enter her body) once Marina had no value.

David Wilson. David Wilson had zero value. I didn't like him, so I never visited him, even when we lived in the same town (1993-1998). However, David was probably the best negotiator, and likely earned MUCH more money than everyone -except possibly Dennis- for every Mark Crime deal.

- ❖ **Rick/Rich E**. Rick is the brightest light of the bunch. Rick could have created access, anytime. But Rick would not flagrantly sell-out and betray a friend or family member.

HEADLINE! Gardner Torments Gehenna's Level 9 and 10

Another huge UC Timeline revelation is the fact that John W Gardner will be the evil spiritual entity who psychologically torments all souls condemned to Gehenna levels 9 and 10.

In chapter 5 you saw the image to the right. The black space in the fifth position, above the volcano, with *JWG* initials, revealed that after John W Gardner died in 2002, God, for some unknown reason, allowed Gardner's spirit to communicate with Dennis Wilson. We don't know how often, but God would not allow this for any friendly "social calls."

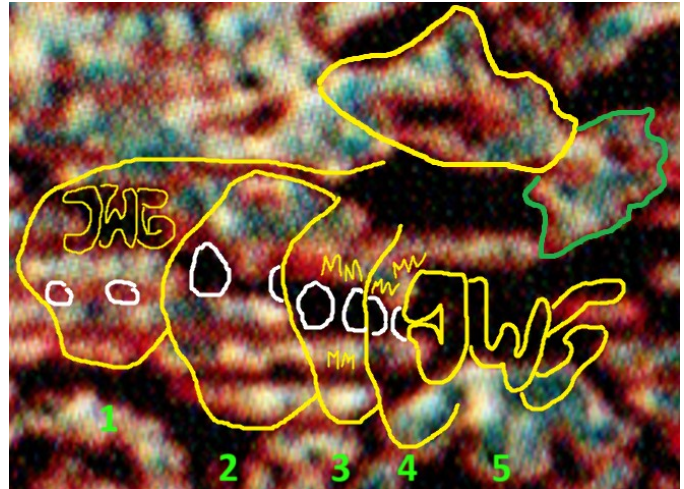

In chapter 4, I showed and explained Satan only governs and torments souls in six levels of Gehenna: levels 3 to 8. But for weeks I had no idea who tormented souls in levels 9 and 10. Eventually, I noticed the black areas in levels 9 and 10 seemed similar to the black space above the volcano -which revealed Gardner's ability to communicate with the living -from some corner of Gehenna. Upon closer examination, I discovered John W Gardner's initials were also in the black areas of Gehenna's level 9 and 10. This acted as the first point of verification that Gardner tormented Gehenna's most evil souls. As for further points of confirmation...

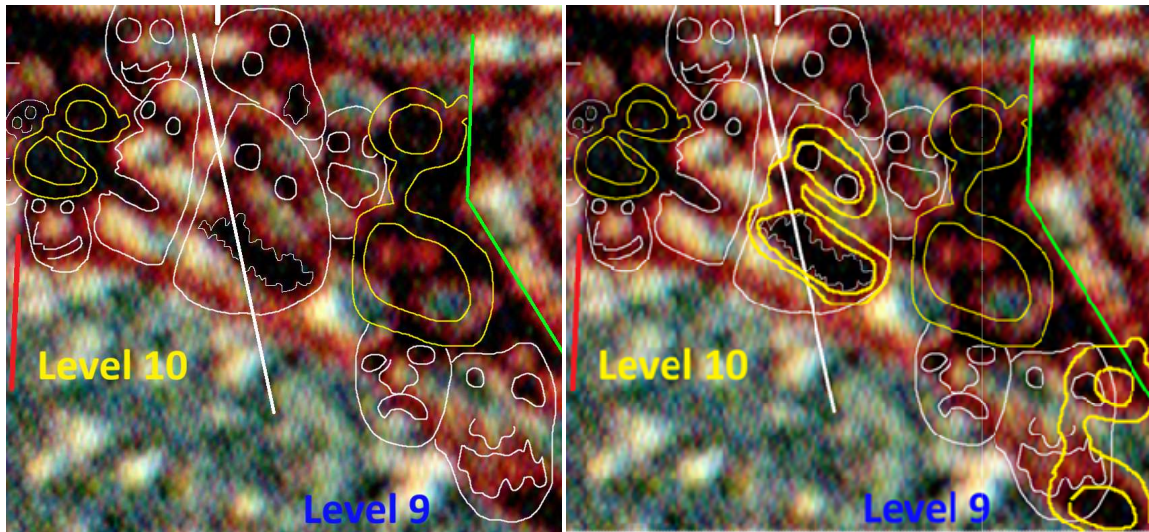

The second point of confirmation (that Gardner -perhaps human history's most destructive psychologist- will torment souls in Gehenna's levels 9 and 10) parallels the first: by enlarging the image areas of levels 9 and 10, above left, you'll find two *gardner g's*, one in level 9, another in 10, hidden in the black areas. And you'll find more *gardner g's* hidden throughout this area (above, right).

The third point of verification may be most persuasive. In the Lake of Fire area, Gardner's name runs from the Lake of Fire, through level 10, and into level 9, and forms one *double Revelation R* in the black space of level 10, and a second double Revelation R around the black space of level 9 -which faces a third double Revelation R in the black space on the far right side of level 9 (see below). Because Gardner was such an active White supremacist (making racism deeply institutional), this supports my conclusion that people who are actively hateful (e.g., people who refuse to rent or sell to someone based on their race) go to Gehenna levels 9 and 10.

- NOTE: In the Notes section, there is follow-up information indicating Garner will not torment Gehenna's levels 8-10, after all.

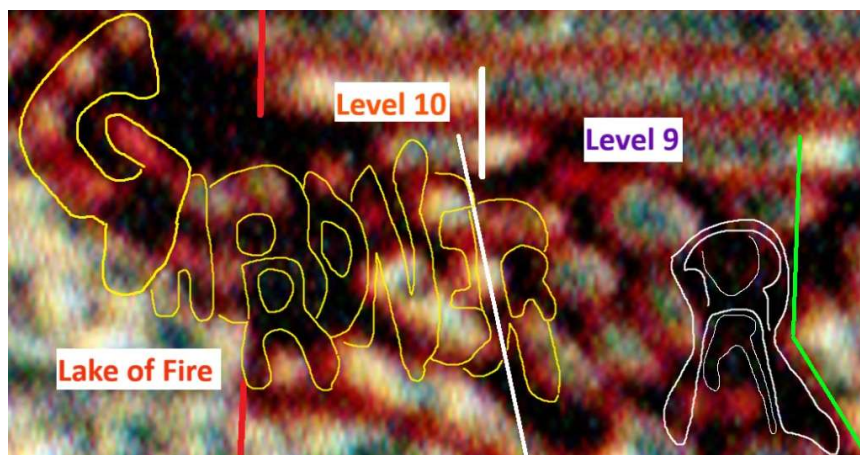

~~Rick & I~~ Rick & Me



For the record, I found only two expressions of Rick's name in the Unforgivable Crimes Timeline ¹, and both expressions were lowercase and crudely designed, indicating he had no reason to be a significant offense was at hand. The first expression is above, from around 1978, when we were about 13; so crude it was difficult to form block letters. I opted to block out most of Rick's last name.

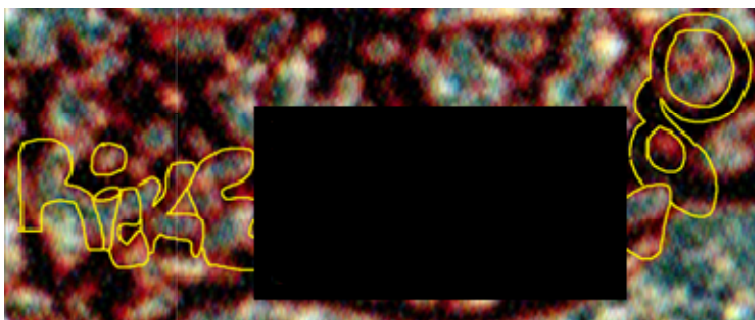

The second expression, above, was from around 2000, about the time he was released from a rehab program; again, simple and crude, indicating he was given little or bad information, and any harm was very small. 2000 was this unusual point in our friendship, we hadn't seen each other in over a decade; yet, 2000 is a year after I wrote *Hot Orange and Honey*, a short story about the first few years of my friendship with Rick. So, around that time, in some nefarious corners, there may have been heightened interest in Rick. Notice the *gardner g* at the end of his name. And notice that the *g* is staying out of the blue periphery.

In the UC Timeline situation above, what likely happened is, at Gardner's request, Rick's probation officer or someone connected to the court may have suggested he get in touch with one of his old friends who stayed on the right path (me), suggesting this might have a good influence on Rick. The officer probably offered Rick a little money to incentivize the deal, and asked Rick let him know how the visit went. In this sort of situation, if you have street experience, like Rick, as long as your probation officer isn't asking you to betray your family or friends or

¹ Although the mantle clues indicated there were 7 of these lowercase incidents.

snitch on them, you go with the program. Besides, Rick and I were long overdue to get back in touch. We've made a point to stay in regular contact ever since.

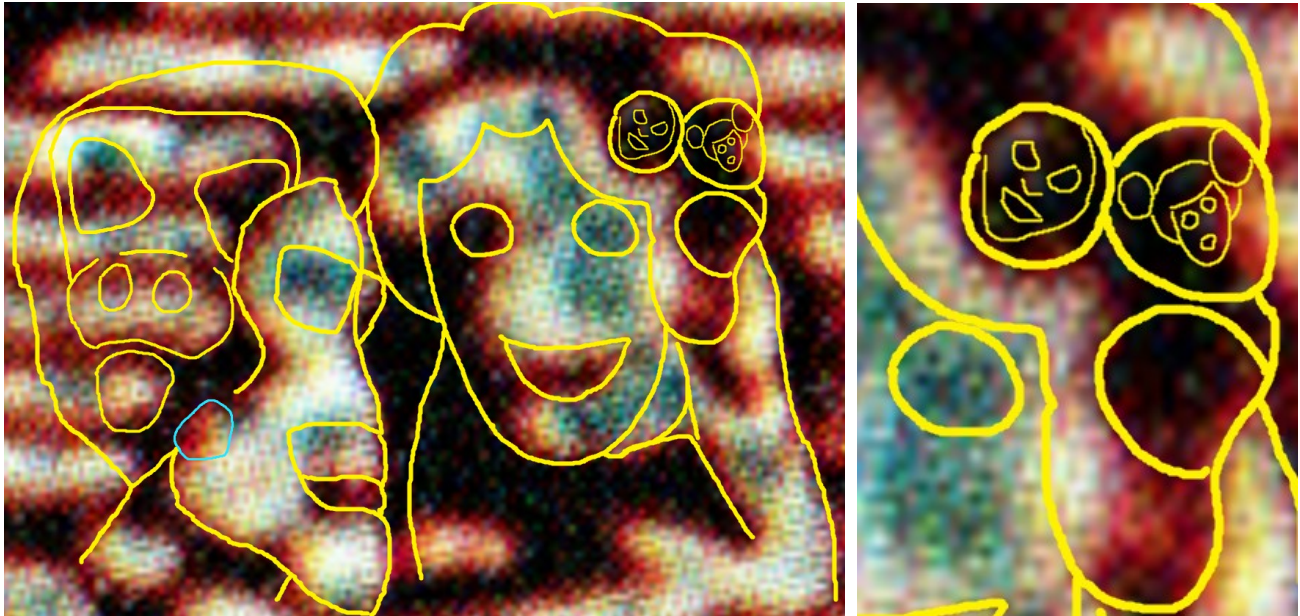

In the image above, left, I'm on the left. In my hair, God reveals the little kid who was afraid to look out his window; outside the window, Satan watches; the odd bump between my jaw and neck, circled in blue, represents the tumor Gardner exploited to try to kill me –and Dennis Wilson infecting me with mumps. Rick's on the right. The head growing in -or formed from- the right side of his hair, represents inner issues he had to overcome. God shares these things to inform us the adversity we face and overcome helps get us in to Heaven.

To the right, all of Satan's schemes and sabotage helped get me on the highest level when I arrive in Heaven. And



Rick will arrive in Heaven at level 2. But Rick is full of focus and determination. If he resolves to move higher, he'll be at level 10 in record time.

Between the Lines

xiv

Sister Against Sister



Marina Wilson committed 377 Mark Crimes against her brother.

Morgan Marchbanks committed 717 Mark Crimes against her brother.

This sets up Gardner and Satan's well coordinated question:

QUESTION: Who is worse, the bi-racial full-blooded sister who commits 717 Mark Crimes against her brother (and perhaps unwittingly helps damn her Black family members), or the White half-sister who commits 377 Mark Crime against her non-White half-brother –but who remained faithful to her White family (except for her White mother, who bred with a Black man –oh yeah! And she lured her white father to become a Satanist)?

This question has at least two correct solutions.

SOLUTION #1: Satan routinely copies God's use of symbolism, even if he does so poorly. Satan's use of Morgan in this matter was symbolic. Satan's primary objective in his War Against God is to damn everybody in sight –even his allies. Among Satan's most effective tools in this War are deceit, greed, division, hatred, accusation/blame, psychological manipulation... Satan, Garner and Malone used Marina to hurt me. But they may have invited Morgan to the conspiracy primarily to pose this divisive question, which serves to symbolize Satan's use of greed, deceit, division, and large scale psychological manipulation, as the argument allows Satan's White supremacist followers -like Gardner- to argue that *Morgan is far worse because she betrayed her full-blooded brother, and unwittingly betrayed her race.* This argument is full of problems. But logical failings don't matter when Satan controls the media. The value of the argument is it galvanizes weak minds with racist tendencies, and allows them to feel superior to another racial group.

(Solution #2 begins on the following page.)

SOLUTION #2 (Who is Worse, Morgan or Marina?):

If you study the limited evidence on God and Jesus' judgments and methods you see all factors in a crime are fully evaluated –especially factors like motive.

Marina and Morgan's crimes have surface similarity; both motivated by greed; both agreed to do secret deeds their brother would disapprove of, if he knew.

The primary difference is: Marina knew she was being paid to bribe non-Whites so those same non-Whites would be damned for committing substantial Mark Crimes. This pleased Gardner and Malone.

Morgan, conversely, had no interest in damning anyone, and had no idea that damning Morgan's non-White family was David and Marina's secret objective.

But there are much more important differences between Morgan and Marina.

Marina was born with a healthy mind and had a good upbringing. Although her fairly wealthy father was secretly a mass murderer, she usually only saw him on the weekends. Typically, as a kid, Marina returned from school to house where her mother and older brother loved her, and were ready to give her good guidance.

Morgan, on the other hand, may have been born, as I have repeatedly claimed, with the highest conventional IQ ever recorded. Morgan was about 3.5 to 3.75 years old when she booked that highest score. Horrifically, John W Gardner got wind, and paid Dennis Wilson to give Morgan testosterone, (male steroid/hormones) when she was 5 years old, and again when she was 6. Introducing male hormones into girls was known to reduce their IQs. This permanently reduced Morgan's IQ, and altered her personality. This was done because Morgan was non-White.

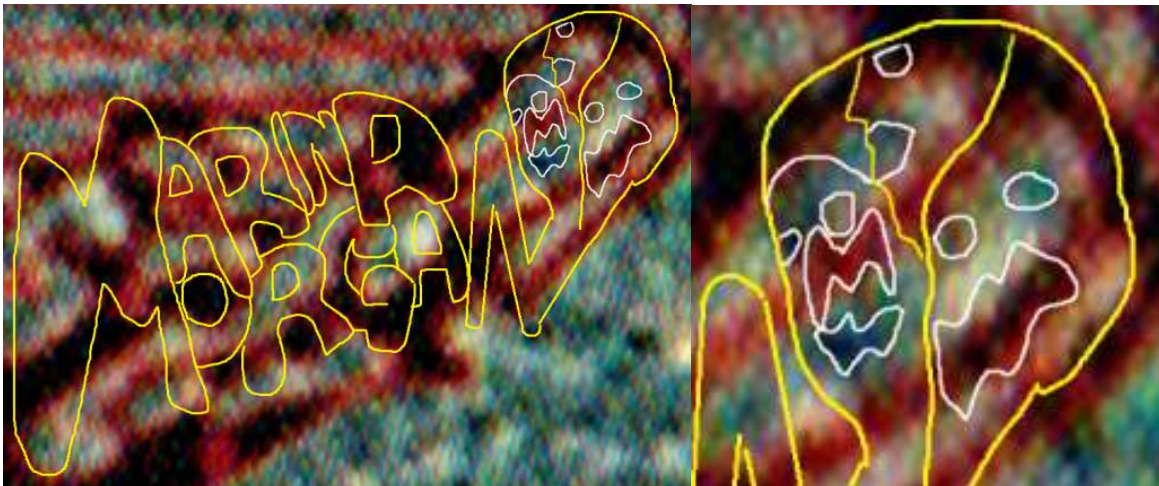

You may recognize the rendering above from chapter 7.67. The electric N in Morgan's name reveals several personalities trying to coexist in the same small place. I'm confident God is commenting on conditions in Morgan's mind after

Gardner and Wilson secretly and unlawfully introduced high concentrations of adult male hormones into her system.

God also reiterated his point that the steroids caused Morgan to have many personalities, or mood swings, by composing Morgan's large facial icon (right) with many smaller faces, seen earlier in this chapter.



Morgan, in a sense, is a symbolic crime committed against the world: One of the world's most promising people, ever, suddenly erased, and turned into a ball of ever-changing emotions.

Morgan is still a genius –but less so. And, away from her Mark Crimes, she has done many good things. But she was born even better. Soon, the world will need all the good ideas it can get. If left alone, Morgan may have been a reliable idea source.

But God and Jesus' numbers should provide the final word on this question.

Marina is going to the Lake of Fire. Let's call that level 11. A woman getting an 11 is like a man getting a 14 (impossible). This indicates Marina's secret behaviors were off the charts.



God put Morgan's final score on her Gehenna Train facial icon, a 4 above a 7 (pictured above). Also, notice that Morgan's head is shaped like a 0 (zero) beside a 1, forming the number 10. Here's what the numbers mean... Morgan's conduct was extremely bad –for about 47 years. If Morgan were a man she would have earned Gehenna, level 10. But, as a woman, Morgan was given the standard three-level reduction, to level 7 (the lower number on the image above). However, Morgan's bad decisions were caused by the steroids she was given. Accordingly, she received a notherthree-level reduction. Hence, her final level is pictured above, on the top: 4.

Natas

13 (Part 1)

The Word

1 In the beginning was the Word, And the Word was with God, and the Word was God.
2 He was in the beginning with God.
3 All things were made through Him, and without Him nothing was made.
4 In Him was life, and the life was the life of men
5 And the light shines in the darkness, and the darkness did not comprehend it.
John 1:1-5

One of my favorite Bible passages. If that final verse was inspired by John, and not gifted by God or Jesus, it's one of the greatest passages ever written by a human hand. It means a thousand things. One is a reminder of how precious consciousness is. It's not enough to see without observing, without wondering, without pursuing. And if you ever find an answer, observe again, and repeat.

Chapter 5 revealed that many of my old friends were secretly homosexuals.

Chapter 10 revealed one of my closet friends, whom I thought was a heterosexual ladies' man, was secretly an LGBTQ mass murderer.

The chapters 7 through 9 Timeline name renderings reveal that a seemingly insurmountable share of Westerners, men and women, are homosexuals or LGBTQ. Much worse, the name renderings revealed many of these Western men, including world leaders, are child rapists and murderers.

God revealed these things purposefully. He wanted us to know why these changes occurred. And He hid part of the solution in plain sight –you saw it back in chapter 7, but didn't realize it. And most of the rest of the solution was hidden in my various Revelation-related solutions and writing, published over the past two years (*Killing Guadalupe* and *Revelation 2: The Solutions* were, to this point, the best suited to solve this mystery).

The most imperative question posed from the facts presented in chapters 8 to 10, is: (1) **Why are so many Western men and women homosexuals and LGBTQ?** And only slightly subordinate to that question is: (2) **Is there some correlation between criminality and homosexuality / LGBTQ life?**

To solve a good portion of the first question God gave us the hidden images originally presented on the second page of chapter 8, re-presented on the next page.

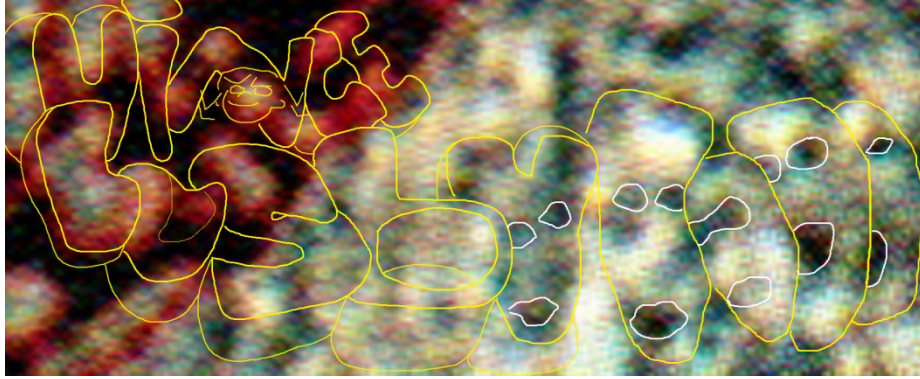

The image above begins God's mystery and His revelation. The solutions are found in that same tiny image area –a space about $\frac{3}{4}$ of a square inch.

God's first clue I found last; the word "CURSES," written over the Y and the four faces to the right (see image below). [All of the following images related to the curses can only properly be seen by turning the badge area 90-degrees left/west.]

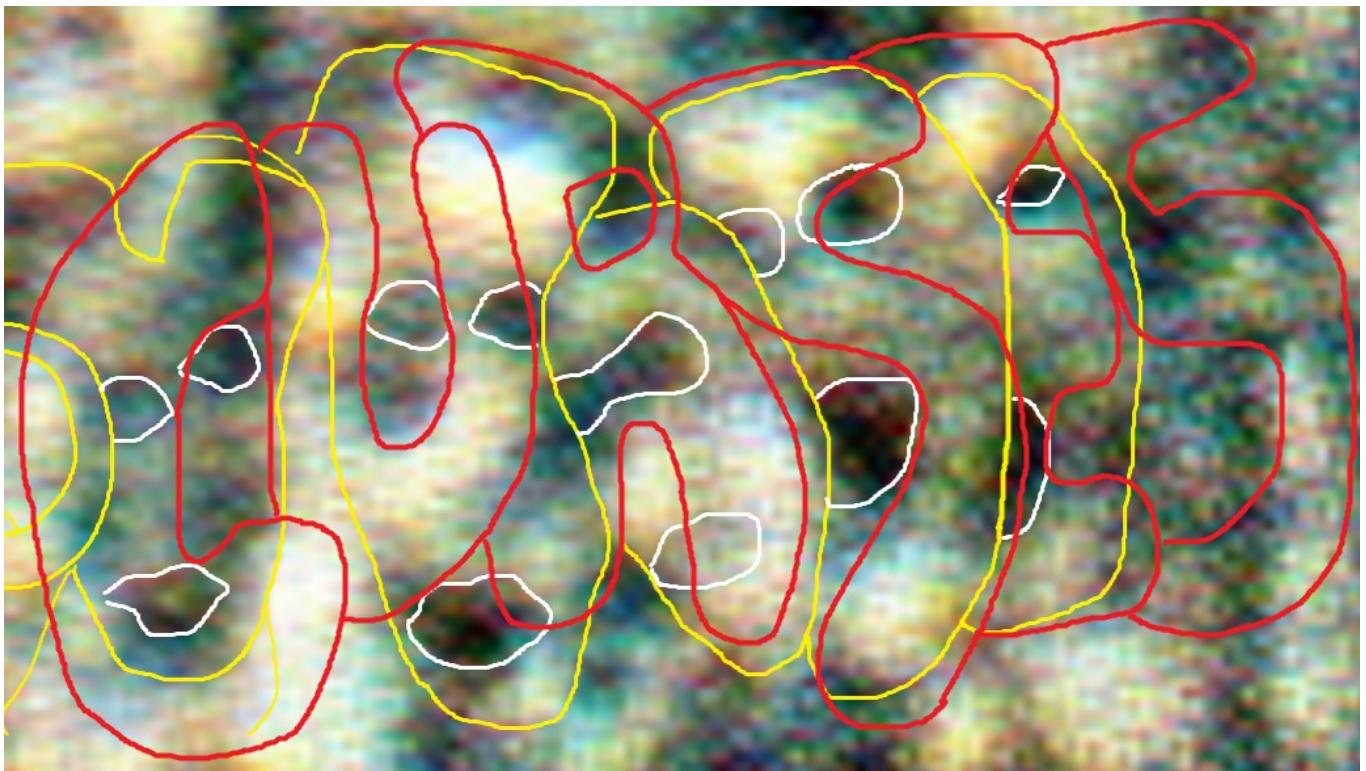

The word *CURSES* is spread out over 5 characters and both *S*'s look similar to 5's; because God is informing us that God and Jesus hit the Western world with 5 huge curses, which greatly increased homosexuality in the West. More accurately, Jesus imposed 4 curses, and God imposes one –but it was BIG.

Before I explain why and when God and Jesus imposed the curses, I need to share a bit more information about how God revealed the curses.

God's first clue toward solving this mystery is found in the Y at the end of *Lusby*. The Y looks like a very passive and vulnerable boy (as we might imagine an LGBTQ boy might appear in early adolescence). The first face to the right of the Y also looks vulnerable and retreating, but the other faces to the right are typical rowdy, masculine, heterosexual bully types. This second vulnerable face is positioned there to inform us that God and/or Jesus is using these extra figure to tell us something about Western homosexuals (as you already know, God used these faces to reveal He and Jesus severely punished the West with a series of curses).



God selected the word *Lusby* partially because it has a Y at the end. This may also be a play on the fact that men have one Y chromosome, but the reason God used a Y to help solve His revelation is because Y's have the two arms that extend diagonally up. From my read of the information, God used these two arms to indicate that before God or Jesus imposed each curse, the west committed at least two great offenses against God, Jesus, nature and humanity.¹

The Curses

Jesus imposes curses 1, 2, 3 and 5. God imposes curse #4. But I'm going to explain Jesus curses first, and separately, because God's curse is more detailed.

Curse #1. Jesus imposed His first curse on the West in 1555.²

The first offense against God, Jesus, nature and man was displaying a graven image of God in the Sistine Chapel, circa 1512, and presenting angels as naked children, pleasing pedophiles. At the time, these advanced paintings and sculptures were the world's most advanced pornography.

The second offense came in 1555, with the Peace of Augsburg, which, after decades of corrupt and deceitful actions, legally divided God's Western Christian Church.



Above: The year 1555, hidden in the blue periphery of the Elder badge

But the news for the West is about to get much worse.

¹ It's possible that only the first curse was brought about by two events, but my read is that 2 events triggered each curse. The number 2 has symbolic meaning related to the triggering events; explained later.

² If you've kept up with my Revelation writing over the past 2 years, you may have noticed that Satan, Gardner and Freemason Satanists celebrate the number 5 almost as much as 6. The division of God's Western Church in 1555 is a large part of the reason. The division represent the corruption of all major Western institutions –necessary to control law, politics and public opinion.

Curse #1 Impact...

For decades I've heard that homosexuality occurs at a rate of 1 in 20 people, or 5%. Let's assume that is accurate, for analysis, and assume in 1555, one in twenty Westerners, or 5%, were quietly homosexuals. Because of Jesus first curse, in the coming decades, the number of closet Western homosexuals would explode to 20% – a 400% increase, as God and Jesus reveal in the periphery of the Elder base, to the left. The image to the left is the fraction $1/5^{\text{th}}$, or 1 in 5. The extra expression of 1 and 5 is for confirmation.

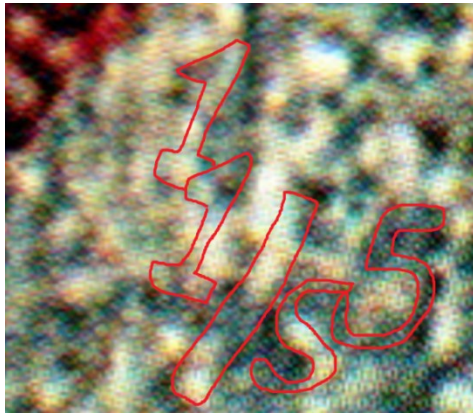

Curse #2. Jesus imposed His second curse upon the West in 1777.

I believe the first infraction occurred 111 years earlier, when the West desecrated God's rendering of *Nuestra Señora de Guadalupe*, by replacing the original adult angel with a winged child and painted over the central image of Guadalupe.

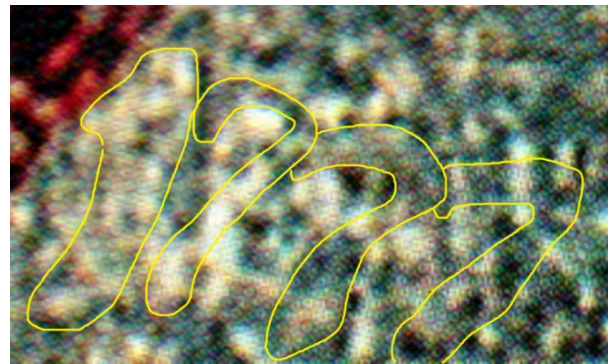

The second offense occurred in 1777, when New Spain founded Pueblo de San Jose de Guadalupe, in California, and immediately began enslaving the native Tamien people, forcing them into Catholic baptism. This lasted until 1833.

Curse #2 Impact...

As God reveals in the blue periphery (left and right), Jesus' second curse raised the LGBTQ/homosexual percentage, in the West, to 25%, or 1/4, or to 1 out of every 4 people – a 500% increase from the assumed rates in 1554. Obviously, these homosexuals were mostly in the closet, so to speak, and would not publically admit their sexual preferences.

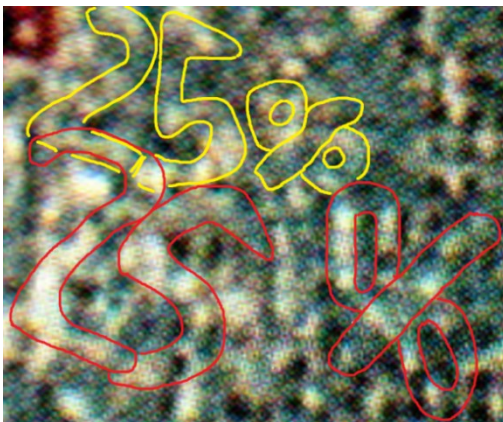

Curse #3. Jesus imposed his third curse in 1844.

The West's first infraction occurred in 1820 when Western elites and Church insiders poured nitric acid on what remained of *Nuestra Señora*, in effort to erase the badges God affixed to the lower left corner, in 1777.



The West's second offense against God, Jesus, nature and mankind occurred in 1844, when Western elites created the Young Men's Christian Association (YMCA), and falsely used the word "Christian" in the name. The YMCA was created (1) to give homosexuals a place to find new sexual partners and engage in butt-sex on the premises, (2) to give pedophiles a place to meet children.

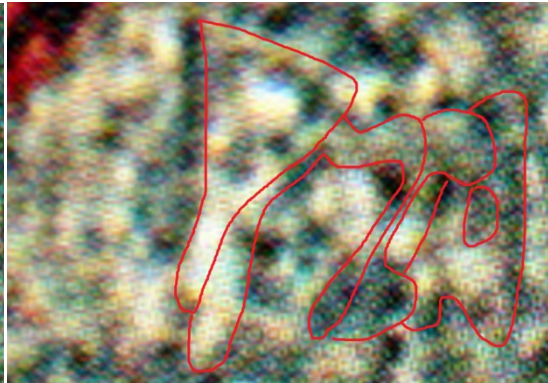

God and Jesus included two rendering variations of YMCA. Both feature a Y similar to the Y in the YMCA logo. The rendering above, left, forms the Y out of a protractor-like shape, similar to the protractor in the Freemasonry symbol. God also included an image of a smiling child, beneath the M, to confirm that the YMCA was also created for the pleasure and convenience of Western pedophiles.

Curse #3 Impact...

In the blue periphery of the Elder Badge, to the left, God reveals that Jesus' third curse raised the LGBTQ percentage in the West to 2/5th, or 2 out of every 5, or 40%, an 800% increase from the rates of 1554.

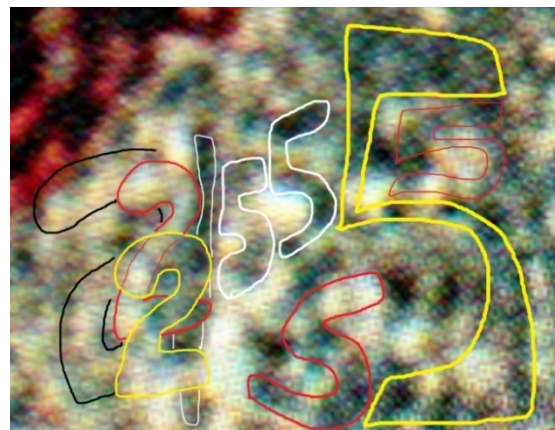

Curse #4 (also #5). Jesus imposed his fourth curse in 1969.

I believe Jesus' fourth curse was brought about by FOUR events. This is reinforced by the fact that God and Jesus included four different renderings of the year 1969 in the blue periphery of the Elder Badge, presented below.

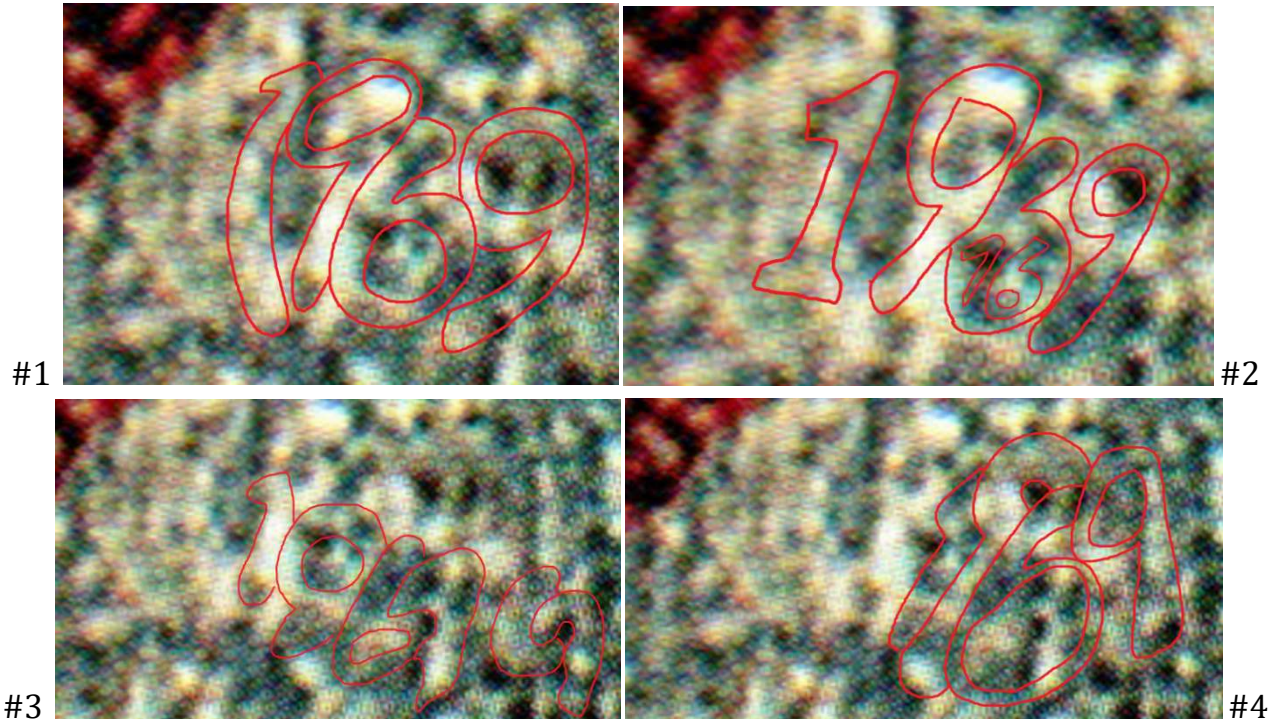

Above: The four expressions of 1969, in the “Curses” revelation area. Among the things to notice is the double expression of 6 in image #2, and the double expressions of 69 in image #3 (which suggests certain forms of sexual gratification may have been promulgated by Satan).

The four events that brought about Jesus' fourth curse were:

1. In 1961, John W Gardner paid Syd Davis to produce the first Boys Beware video, which covertly instructed pedophiles how to lure children into their cars and homes (and hinted about how to dispose of their dead bodies). The video introduced the concept of *homosexuality* to young boys, and informed them that some men pay money for butt-sex with young men and boys.
2. In 1966, John W Gardner and the US legalized pornographic movies, which immediately became popular with a subset of homosexuals and deviants. Child abductions immediately exploded.
3. In 1968, John W Gardner paid Dennis Wilson to secretly give me estrogen (female steroid/hormone) and gave my sister testosterone (male steroid/hormone), without our knowledge and without our mother's consent.
4. In 1969, once again, John Gardner paid Dennis Wilson to give me estrogen and my sister testosterone.

Curse #4 Impact...

In the coming years, Jesus' fourth curse would raise the percentage of LGBTQ citizens in the West to 50%! That's a 10 times higher than the assumed 1554 rates, or a 1000% increase!

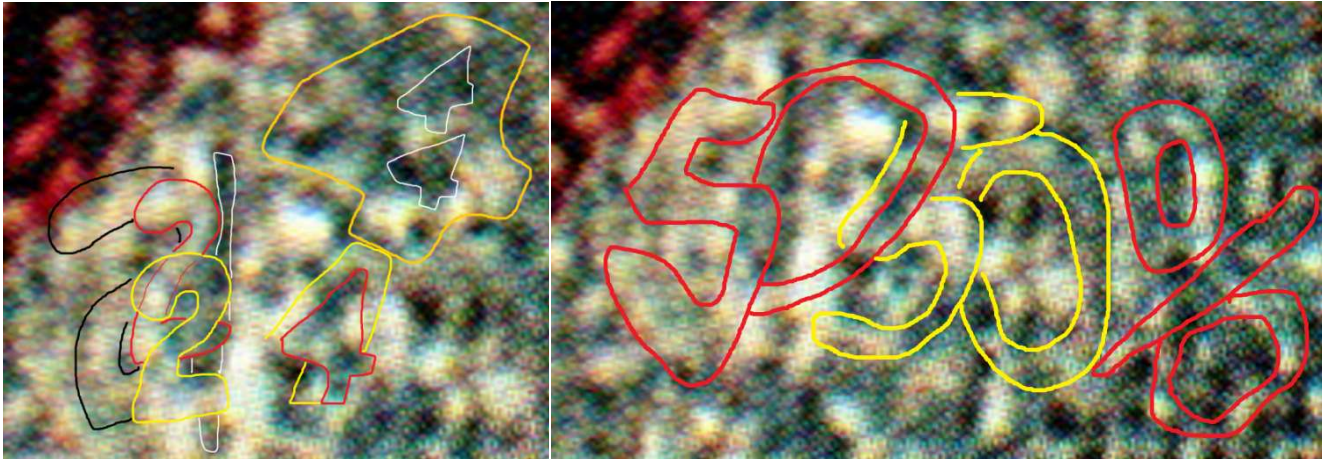

Above, left, God and Jesus present *layered* iterations of the fraction $2/4^{\text{th}}$ (one half, or 50%) to confirm the impact of Jesus' fourth curse. Above, right, God and Jesus confirm their impact statement of 50% with two expression of 50, followed by the percentage sign (%).

God's Curse



God's curse was actually fourth in sequence, although many of the impacts would not be felt for years after Jesus' fourth curse (which is actually the 5th curse).

Curse #5 (also #4). God imposed this curse, His first known to increase Western homosexuality and LGBTQ rates, in **1888**. This curse was related to God's *Revelation Wagers* with Satan, and initiated just days, perhaps moments, before the final wager began (see *The Wagers* or *Killing Guadalupe* for more).

The two reasons God imposed this curse against the West and Satan are:

1. In 1888 the West opened the world's first gay bathhouse, Everard Baths, in New York City, which allowed scores of affluent homosexuals to engage in butt-sex and orgies in public.
2. Also in 1888, Western elites paid thieves, forgers and Church insiders to further desecrate *Nuestra Señora de Guadalupe* (Earth's only known artwork originally rendered by God), by removing the golden crown atop Guadalupe's head (this was also a violation of the *Terms* of God's wager with Satan).

Curse details...

I first reported this curse in late spring 2025, but it may become the most talked about curse for the duration of human history, because God was so enraged that His curse altered His most widely known prophecy.

Originally, the notorious third Beast of Revelation (the first human beast) was scheduled to be John D Rockefeller III. But Satan's and the West's actions so disgusted God that He drew Satan's attention to a new prospective beast: John W Gardner, who would be far more evil and tireless than Rockefeller.

The switch represented a cataclysmically destructive change for the West. Gardner was a psychologist. If *evil* is somehow a measure of brilliance, Gardner was a brilliant psychologist. But there was a great deal about human psychology Gardner did not understand. Decisions he made to kill off a huge percentage of America's "maverick" or "non-conformist" personalities substantially and permanently reduced America's collective IQ –particularly the creative IQs of White Americans. And Gardner's aggressive efforts to proliferate pornography into every American home further exploded Western LGBTQ rates.

Gardner, like most people, may have believed human sexuality is fairly rigid. It is not. Human sexuality is very pliable, and can be altered by experience, social opinion, exposure to pornography, etc. Because John W Gardner was a committed White supremacist, it's hard to believe he would have taken his various sexuality-altering actions if he understood the consequences to his race. However, when you see videos like *Boys Beware*, it's hard to believe he loved his race, and harder to believe he did not understand the pliability of human sexuality.

The Impact of God's Curse (#5)...

Mankind may never understand how impactful God's curse was. One of the reasons for this is: although the homosexual and LGBTQ world calls their big social gatherings "Pride" events, as we saw in the Unforgivable Crimes Timelines, the vast majority of Western LGBTQ members remain silent or lie about their sexuality. Still,

the anecdotal evidence indicates God's curse may have increased Western homosexuality by an additional 25% to 40%. I suggest this high-level impact because: where non-Western nations welcome the West's TV, film and pornography programming, LGBTQ celebrations quickly follow –one of the new Marks of the Beast. The speed and depth of these changes suggests Gardner's legacy media-based sexuality altering methods are still extremely virulent.

The Overall Impact of God and Jesus' Curses

In the 1980s, having children via test-tubes gained popularity. But there was no known fertility decline to necessitate this. Thus, it's fair to wonder if the test-tube births were the first indication of a looming US fertility crisis related to God and Jesus' curses. Maybe the test-tube parents were straight-acting homosexual men married to homosexual women... For at least 30 years, since the 1990s, Western business and political leaders have fretted about the West's declining birth rates. And for just as long, they've absurdly blamed the declines on, minorities, immigrants –anyone but themselves, and a secret Western alliance with Satan that was fated to rouse God's wrath.

The Lesson of God and Jesus' Curses

God and Jesus' curses reveal an unexpected pattern.

If a 13-year-old boy comes home after his curfew, the father and mother might put him on restriction, and keep him home in the evening for a certain amount of time. If a 16-year-old boy and his friends steal a bottle of the father's wine and drink it, among other things, the father might lock up his wine, thereafter, to make sure the son cannot not access it.

Conventional human wisdom is to move against the crime. That model is proven and works for humans.

But God and Jesus' interventions were the exact opposite.

Prior to each curse, the West took actions that indicated Western elites and Satan wanted to see more homosexuality or pedophilia (displaying naked adults and children in Churches; creating YMCAs to facilitate sexual encounters for gay men; legalizing pornography; creating public bathhouses; promulgating *how-to* videos for pedophiles; secretly giving opposite sex hormones to children...). But against each assault, rather than killing off Western leaders, or cursing their nations with disease, God and Jesus accelerated what Western leaders seemed to want. Western leaders wanted higher homosexuality and LGBTQ rates, so God and Jesus gave them more of what they wanted.

The War Behind the Curses

News of God and Jesus' five great modern Curses is extremely important. But, if you believe in the God of good and justice, the God of law, the God of Israel, and you try to live in compliance with God, then the *reason* behind God and Jesus' Curses is even more important.

Understanding the reason behind the Curses begins at Revelation 12:1, where God paints a beautiful picture of Mother Nature (also Guadalupe):

Now a great sign appeared in Heaven,
A woman clothed with the Sun,
With the Moon under her feet,
And on her head a garland of twelve stars.

Satan loves to reverse number and letter sequences favored by God. This represents going against God.

In the Unforgivable Crimes Timeline, God included name renderings for Satan under two names: his original name, *Lucifer* (his true name, first revealed in Isaiah 14:12), and *Satan*, the name he assumed after his fall from Heaven, at Revelation 12:9.

The preceding two facts should cause us to wonder what the name *Satan* goes against, or reverses?

In Revelation 12:3 and 4, Satan ferociously attacks *the woman* who represents Mother Nature.

If you reverse the letters of the word *Satan*, you get the word *Natas*.

The Hebrew word *natas* means "to plant", as in *to plant a tree*.

Natas -to plant- is likely the word root for *nature*.

And from these facts, and those presented in the next few chapters, I bring you the most amazing revelation in this Notebook: God has chosen to reveal to mankind that **His Daughter** is the equivalent entity of *Mother Nature*, and we can and should refer to her as **Natas**.

But, I'm less excited to report that Satan chose to wage his war against God by attacking mankind, AND using mankind to attack one of the things that God loves most dearly: His daughter, Natas.

The *reason* God and Jesus cast those five terrible Curses upon the US and the West is due to the US', the West's and Satan's ongoing attacks on Natas.

Between the Lines

XV

The Family Business



By the fall of 2023, my Revelation solutions contained a segment called *The Heart of Revelation: Art, Evolution, And Stories that Tell the Highest Truth*, which explained that the *Book of Revelation* reveals that God utilized evolution to create mankind. This was necessary to truly give us free will. That section also revealed that God sometimes used stories that were not wholly true; a decision made to foster higher level thinking, and because, at the time, mankind had no concept of science. My solution for Revelation 8:7, then and now, described The Chicxulub asteroid colliding with Earth, 66 million years ago, killing off the dinosaurs, and setting the stage for mammalian domination. My solution for Revelation 8:8 and 9 described the Gakkel Ridge Caldera super-volcanic eruption, 1.1 million years ago, which led to the “homo” line of humans, which led to modern homo sapiens, known for our larger brains.

Through His mysteries and solutions, God was explaining a very complicated solution, which He and His family conceived and implemented, which led to mankind, and gave us free will –a gift that elevated us from the rest of the animal kingdom, and gave us a chance to earn an everlasting higher life, if we chose to use our free will responsibly.

At some point near the beginning of the universe, God asked Natas to create the rules of nature, and oversee the system that would eventually give rise to mankind. God chose this approach because if He created and managed the natural system, humans could accuse him of indirectly controlling and manipulating their lives, and claim there was no true freedom, and their failures and successes were all God’s doing. But, if an independent entity designed a truly independent system, any beings that evolved out of that system would truly have free will.

It’s almost certain that Natas is not allowed to intervene or interfere with Her system –unlike God and Jesus. If she intervened, according to her preferences, that

would create the very problems God sought to prevent. Thus, we should assume that if there is a substantial problem, Natas brings it to God and Jesus.

Although non-intervention is the norm, Revelation 8:7, 8 and 9 show us that, when the time is right, to accelerate evolution, God will introduce massive events, such as the Chicxulub asteroid, and the Gakkel Ridge Caldera eruption.

Some may be tempted to blame Natas for humanity's flaws. But once God decided an independent, self-sustaining system was required, free from Divine control, some degree of imperfection and failure was certain.

Why didn't God tell us about Natas sooner? Only the Gods know. God seems disinclined to interfere in human affairs, unless He intends to help us solve some pressing problems. The evidence suggests we've entered such a period, where His guidance is needed. Hence, God may be revealing Natas, now, to symbolically reflect His advice on a pressing question: The role of women in society.

In the mid 20th century, the US encouraged women to enter the workforce, a decision spearheaded by business leaders, to force wages down. Soon, with mothers out of the home, teen pregnancies and drug addiction skyrocketed, and morality declined. But the reality is: some women must work to survive. Societies should accommodate that, and simultaneously work to realize wages that allow fathers to adequately provide for their families, so mothers can raise the children.

There are countless women in the world with great ideas to share. It's certain that God would never wish to repress anyone, much less a huge percentage of the world's population. But God's earliest contract, marriage, was initiated to protect woman and their children from irresponsible men. Thus, stable societies emerged, and the lives of women, children and men were greatly improved. Encouraging women to work, created ruinous problems for children, and undermined one of God's most fundamental contracts. God has given us His best overarching solution.

But, in my personal view, societies should be circumspect. The world's most legitimately successful nations, including Russia and China, educate their women, and allowances are made for those with promise, desire or need. Anyone who understands the complexity of a strand of DNA understands Natas, the universe's first female, is an intellectual super giant.

Nonetheless, God has always been outspoken about women in government and outside of home:

As for my people, children are their oppressors,
And women rule over them.

Oh my people! Those who lead you cause you to err.

Isaiah 3:12

Natas

(Part 2)

013.357

The Revelation



God wouldn't ask me to inform you of His daughter, Natas, the mother of life, or expect you to accept this, unless He provided a bit of support. God's evidence is in various well placed and well interpreted Bible verses, and in plain view -on the surface of what was once the most beautiful artwork ever witnessed by man, *Nuestra Señora de Guadalupe*; originally the work of God, a representation of both Guadalupe (Mary) and His daughter, Natas.

Western elites hired vandals to desecrate, steal and corrupt *Nuestra Señora* for centuries. Nothing you see today is God's original work. The only remaining original part is the Moon, hidden under black paint. (To learn more, read *Killing Guadalupe*.) Although God's original image has been destroyed, as you see above and to the right, the forgers fulfilled God's will and spelled Natas' name in the lines, shapes and shadows of their disgracefully inferior replacement image. (God compressed the *N*, to the right, because forgers cut 20 inches off the sides of *Nuestra*.)

Natas' name is hidden in *Nuestra's* surface in at least **7 major** locations on the central image, and **2 minor** locations, in the lower left corner, and in 2 locations/expressions on Juan Diego's Badge.

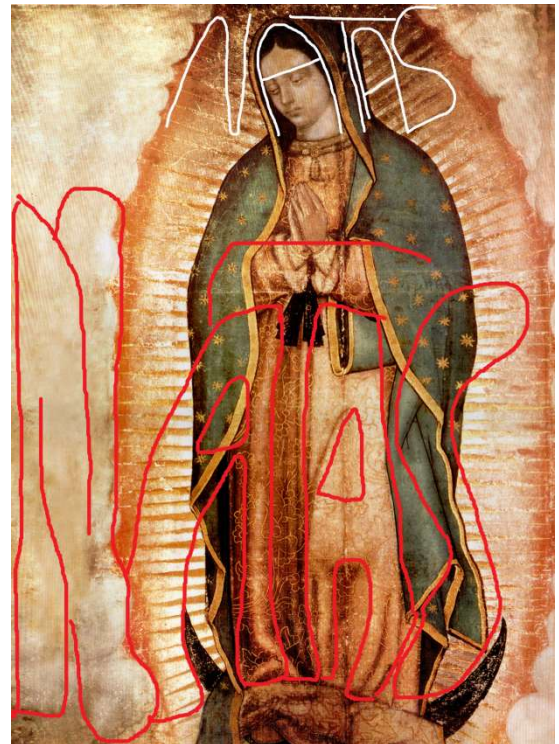

In using 7 and 2 to emphasize Natas' name, God is likely referring to (1) Genesis 2:7, where God breathes life into man, and Genesis 7:2, where God instructs Noah to take 7 of all clean animals and 2 of all unclean animals.

As seen on the previous page, God's hidden expressions of Natas' name start large at the top of Nuestra Señora de Gaudalupe, and move down toward the lower left corner, getting smaller as the expressions descend.



Although I attribute the creation of Nuestra to God, out of convenience, in the *Signatures* section, Jesus (who seems to always help His father) indicates He played a significant roles in creating Nuestra Señora de Guadalupe, an image of his actual sister and his representational mother.

On the lower left of the now falsified Nuestra Señora image, the winged child's hand holds the end of Guadalupe's mantle, which points down to 2 medium sized and 2 small expressions of Natas' name.

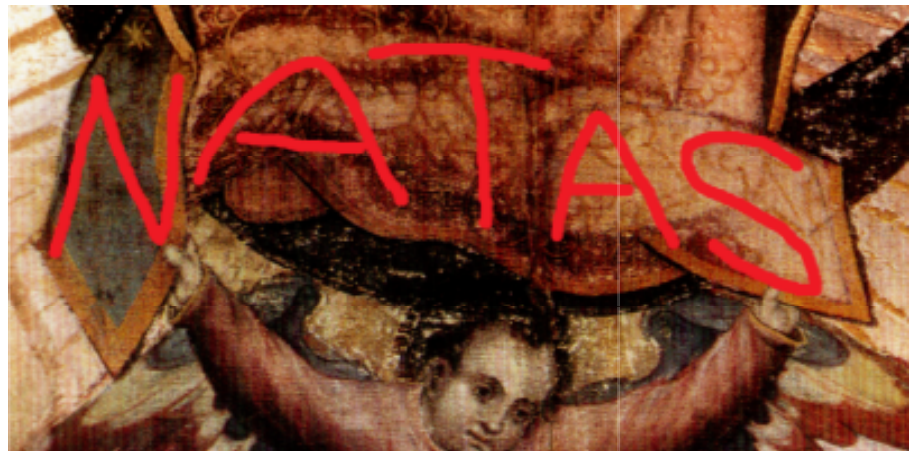



Once Natas' name renderings/expressions arrive at the lower left corner, near the badges, God links Natas' name to the number 2. This is first witnessed in the image to the left, where God writes Natas' name over the two badges.

We also witness God's emphasis of the number 2 in the image to the right (also seen in the Authorization section), where a large two is formed, with the badges as the base line.





The most unusual and creative expression of Natas' name is found in the lower left corner, pictured above, on the left. In this image, the lower right corner of the *N* dives down to a 2 hidden between the badges. Comparing the images above, you see the right vertical arm of the *N* (left), reach far to the right, to the area where, in the *Authorization* image on the right, my son's face lay against mine (see the *Authorization* section for more). This is significant because, through the base of the Elder Badge, God informed me that I had a second child, whom I was unaware of. Thus, using the *N* in *Natas* (above, left), God is saying He too has a second child that the word is unaware of: Natas.



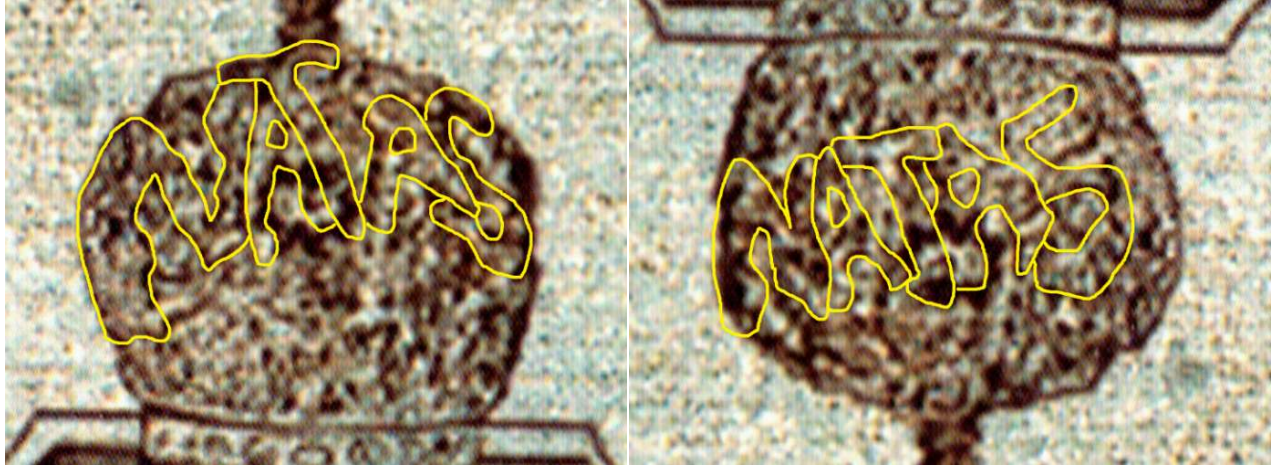

Above, two very small expressions of Natas' name are hidden in a Saint's hat that God placed atop Juan Diego's badge. One of these expressions of Natas' name is hidden fairly conventionally, upright, as seen above, to the left. The second expression is hidden upside down, as seen above, to the right.



The two larger expressions of Natas' name in the lower left corner, outlined in red, above (left and center), joined with the 2 hidden between the badges (above, right), and joined with the two tiny expressions of Natas' name hidden in Juan Diego's saint hat, combine to form the number 222 –a reference to Genesis 2:22 –the first Bible verse to use the word “woman.” With this, God is confirming that Natas is the universe's first female.

Genesis 2:22 is the 53 verse of the Bible. 5 is Jesus' primary numbers. 3 is Natas' primary number. 53 is likely an expression of God's love and pride of both of His children.

Natas' Numbers

The early publications of *Revelation 2: The Solutions* contained a few explanations of how I determined God and Jesus' primary and secondary numbers. Below, in the purple frame, is a portion of those explanations, from December 2023.

GOD'S NUMBERS: 7, 1

Seven : 7

In Revelation, God's primary identity number is seven; hence, Seven Spirits; Seven Lampstands; Seven Stars; Seven Churches; Seven Seals; Seven Trumpets; Seven Plague Bowls. God also greatly appreciates 1, 3, 9, 10, 11, 17...

Seven is a primary number.

One : 1

One is established as God's secondary symbolic number/identity by characters referring to God as "One" (1:13; 4:2), and by mentioning God's primary number, 7, in *first* verses of key chapters (2, 3, 5, 8, 15, 16, 17), and by God being *present* in first verses of chapters.

JESUS' NUMBERS: 5, 8

Five : 5

Jesus' principal identification number, in Revelation, is 5; we know from details like Chapter 5 is devoted to Jesus, verse 1:5 first states one of Jesus' formal titles. Chapter 5, verse 5, states another of Jesus' titles. Many key events, often related to Jesus, happen in the fifth verses of various Revelation chapters.

Five, of course, is a prime number.

Eight : 8

Jesus' secondary number is 8. This is established by the many important things, related to Jesus, that happen in the eighth verses of chapters.

In Revelation, Jesus first speaks in Chapter 1, verse 8.

I took similar efforts to find Natas' primary and secondary numbers.

In the Bible, Natas is discretely associated with three numbers: 3, 6 and 2.

3 is Natas' primary number.

6 is Natas' secondary number (but more *key* Bible verses associated with Natas fall on multiples of 6 –as multiples of 3 are just too common).

Natas' numbers, **3** and **6**, reflect that, as the mother of life, she *multiplies*.

Natas is also associated with 2, because:

1. She is God's second child.
2. Again, the word *woman* first appears in the Bible in Genesis 2:22.
3. Possibly because her natural system requires that 2 human mates to reproduce (which is NOT how Gods and Goddesses reproduce).¹

- It's also VERY possible that, unlike Gods, Goddesses have 3 identity numbers. This would tend to agree with the 3-level reduction/advantage that women receive in afterlife punishment. However, at this time, I'm not sure about this.

¹ From all of this, we can assume that Jesus and Natas also have children. I take God's emphasis of the number 7 to express many things, including a statement that the first seven Deities (4 of which are currently unknown) are the Great Gods. I use a capital G only in association with the first seven Gods.

Between the Lines

xvi :

Carl's Cadavers

In *Origin Stories* you met Carl Shapiro, the attorney father of my stepfather's best friend, Joe Shapiro. In *My Stepdad Was One of the Zodiac's Santa Rosa Hitchhiker Murderers* (MSWOotZSRHM), you learned Carl Shapiro was sort of the *regional manager* for some of John W Gardner's mass murder teams operating in Northern California's Bay Area –particularly the Santa Rosa hitchhiker murder team. In MSWOotZSRHM, the Headline Letter Code (HLC) suggested some of the Santa Rosa hitchhiker murder victims were buried on Carl Shapiro's small parcel of land, in Fairfax, California. But the HLC could not verify this.

In the Unforgivable Crimes Timeline, God reveals how many people are buried on Carl Shapiro's former property, in Fairfax, and who they were. God reveals these facts at the beginning of the Timeline, precisely where Carl Shapiro's name appears in the Timeline (below, center), which is also where his primary visual representation is located (below, left).



Above: left, Carl's Timeline face representation; center, Carl's creepy name rendering, which starts at/on his face representation; right, Carl's initials, on his representation.

In the image above, to the left, notice that Carl's image looks similar to a 3. This is a reference to Natas, whose primary number is 3. Notice the triangular shape under Carl's image; also a reference to 3. With these clues, and other visual clues ahead, God is telling us Natas' symbolic shape is a triangle. Through Carl's image, above, I believe God is saying Carl represents a man whose existence is against nature –a Jewish man who chose to violate all laws, to serve Westerners who served Satan. A man should not abandon his values, law or God, for money.

Numbers

Across Carl's face is the mathematical statement $3 \times 3 = 9$.

Here God is telling us how many burial sites are on Carl's property.

There is another mathematical statement written across Carl's face: $3 \times 6 = 18$.

Here, 3 represents going against nature. 6 represents the sixth Commandment (**You shall not murder**). Thus, God is saying the bodies of 6 murder victims are on Carl's property.

- To the left, notice the *triangles in opposition*, in the eyes of the 8, in the number 18.

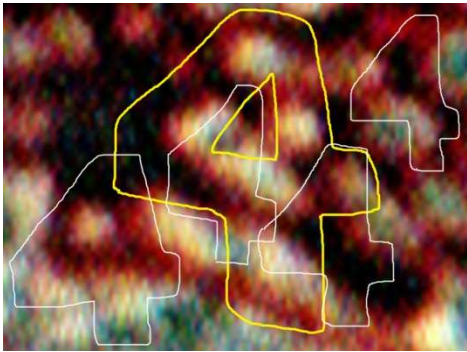
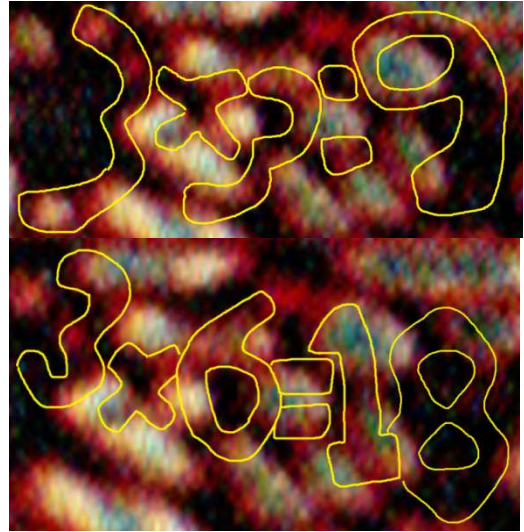

To ask me to investigate Carl's image, God placed many iterations of 4 around Carl's image. [This is likely only one of many reasons for the 4's.]



To the left, on Carl's representational face, God used the number 2 to mark the locations of the remains of 6 people, buried in 9 locations.

2 can represent love, friends, family, allies, the number of God's known children.... 2 can also represent conflict.

Here, 2 represents war. Each burial site marks an offense against God and nature, in Satan's War Against God.

Locations

In the image to the left, the 9 burial sites are divided into 5 major burial sites: under the kitchen, in/under the garage, under the pool, under the pool stairs, and under the patio.

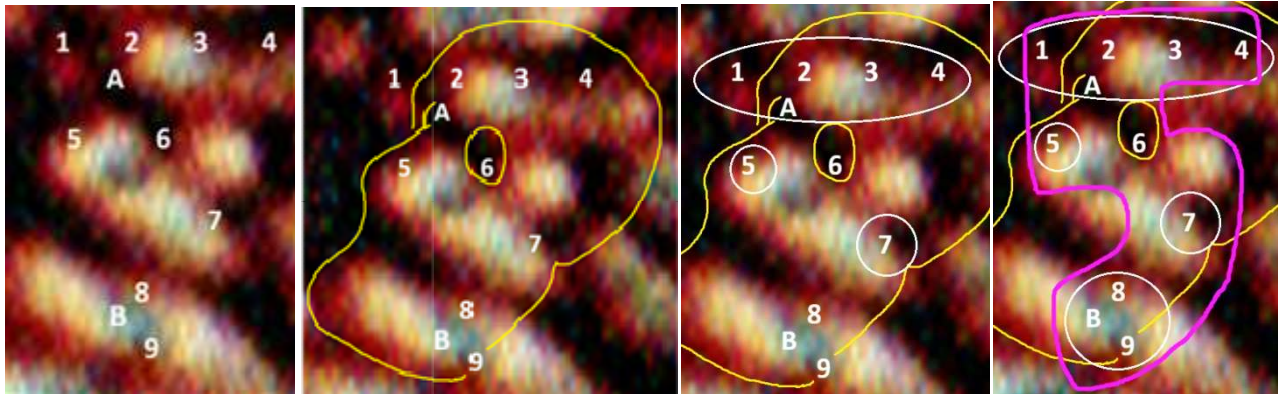

In the images above, the 9 burial sites form the shapes of a 5, confirming the 5 major sites.

Above, the major sites are A (location of sites 1, 2, 3 and 4) and 5, 6, 7 and B (location of sites 8 and 9). To the right, location A is enlarged.

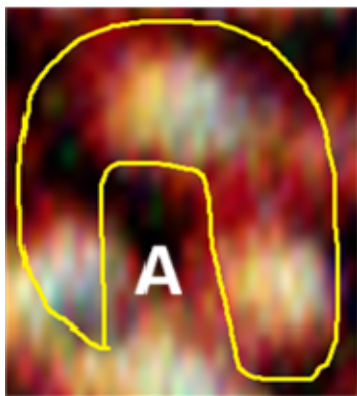
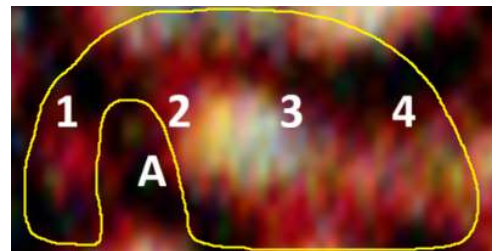

Location A, the area atop Carl's head (left), the location of four burial sites, sort of looks like a room with another room hidden beneath it. Since I've been to the Shapiro's many times, I know the kitchen is slightly elevated, and had a low-ceilinged room-like area beneath it. Thus, four bodies are in four sites *under the kitchen*.

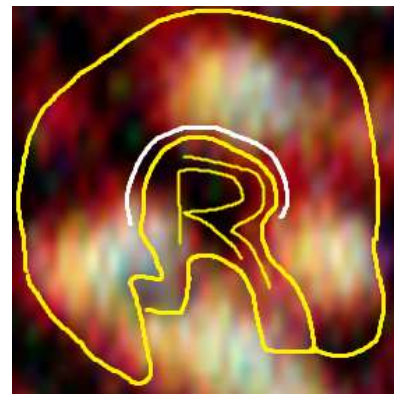

To the right, sites 5 and 6 are near a blue area, near Carl's eye. Eyes are wet, and often said to look like pools. Thus, burial site 5 is under the Shapiro's pool.

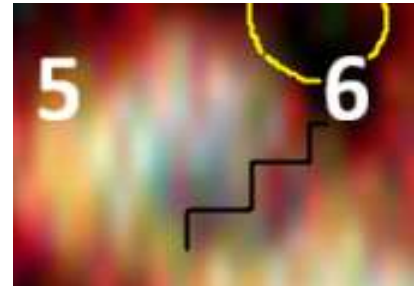

Also to the right, a stair-like structure separates sites 5 and 6. Thus, *under the pool stairs* is burial site 6.

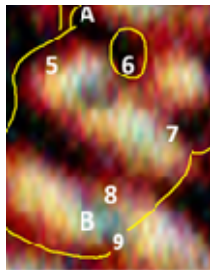

As I recall, there are 2 or 3 sets of stairs, very near each other. A short set descends from the patio to the pool. At the pool, a short set of stairs set veers to the left, into the backyard. Stairs also descend into the pool water.

To the left, the large open area of Carl's cheek represents the back patio, near the pool. Burial site #7 is the under the patio.

To the right, the green G, formed around area B, indicates sites 8 and 9 are in the garage. On Carl's image (right), site 8 is closer to the center of the image, which represents Carl's parcel of land, and near Carl's mouth, which represents a door. Thus, burial site 8 is near the garage's small walk-in door, leading to the pool.

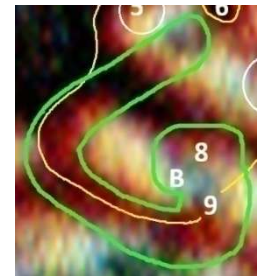

To the right, site 9 is positioned near what looks like a garage entry, and a driveway leading out. Site 9 is near to the garage entry.

Below, around Carl's image, God names the 5 major burial sites



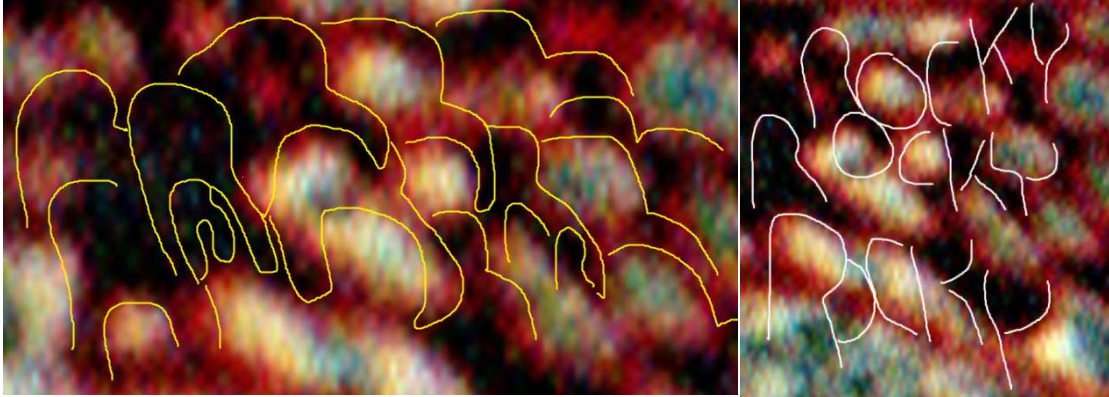

Above, to the left, the many *Revelation R*'s around Carl's image, and the many expressions of Rocky Freed's name around Carl's image area, as seen to the right (above), suggests Rocky Freed buried most of the bodies on Carl's property. ²

THE VICTIMS' NAMES

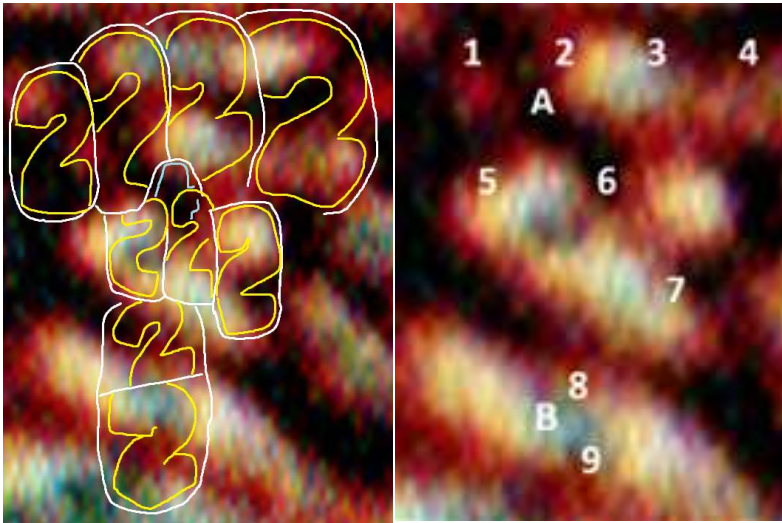

To find the victim's names, I went to each of the 9 burial sites on Carl's image, and found the first letter of the victim's name, and followed the letters right, until found the rest of the victim's name, hidden in the Timeline.

There are 5 complete bodies on the Shapiro's property, buried in five different locations. There are also partial remains of one additional person, whose remains are buried in 4 locations on the Shapiro's property.

One of the victims was an infant or very young child.

Three of the victims appear to have been White.

Three of the victims appear to have been Black, or non-White.

The victims' names and burial locations are provided in the following pages.

² Rocky Freed played a significant role in *My Stepdad Was One of the Zodiac's Santa Rosa Hitchhiker Murderers* (MSW0otZSRHM).

Rocky Freed is buried in site #1, under Carl's kitchen. Below, in the outlining of his name, the first R appears unusual, but the lines were there, so I stayed with it. Rocky's name is in about a dozen places, in this small part of the Elder badge.



Above, right: In the center of the Revelation R, in Freed, is an Image of Rocky and Ava Cooper. Rocky appears very happy.

- All of the A's in victims' names in this section are authenticated or confirmed with one or more smaller A's affixed to the larger primary A.

Ava Cooper is in burial site #2. Ava's name rendering features at least two black eyes in every letter. Most letters also feature one screaming mouth. More about the eyes in Ava's name rendering ahead.



A person named **Saxon Raymond** is in burial location #3 (see image below).



April Jacobs is buried in site #4 (see image below).



April appears to have been a good Christian; thus, Jesus will save April's soul. Accordingly, to the right, the **J** (in Jacobs) appears to pick out the letters **AJ** (April's initials). This represents Jesus saving April. To confirm Jesus' action, the **S** in Jacobs looks like a 5, Jesus' primary number.

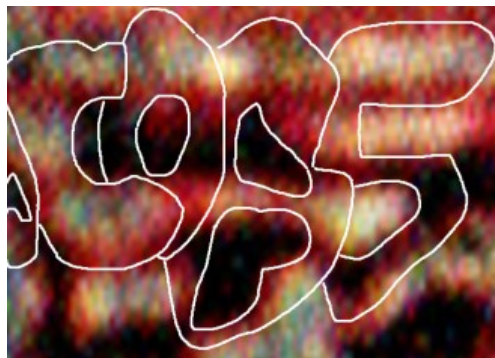

Above, the **B** in *Jacobs* look similar to a **P**. In fact the lower eye of the **B** looks like a **P** (see right). God did this so the final four letters of *Jacobs* might alternately spell "cops" (police). God did this to inform us that April was murdered by the police.

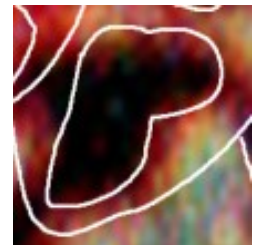

- Note: While outlining of April Jacob's name, I saw evidence that April was Black, or non-White. Some readers may independently *intuit* this from her name outlining.