5-11-24

piano
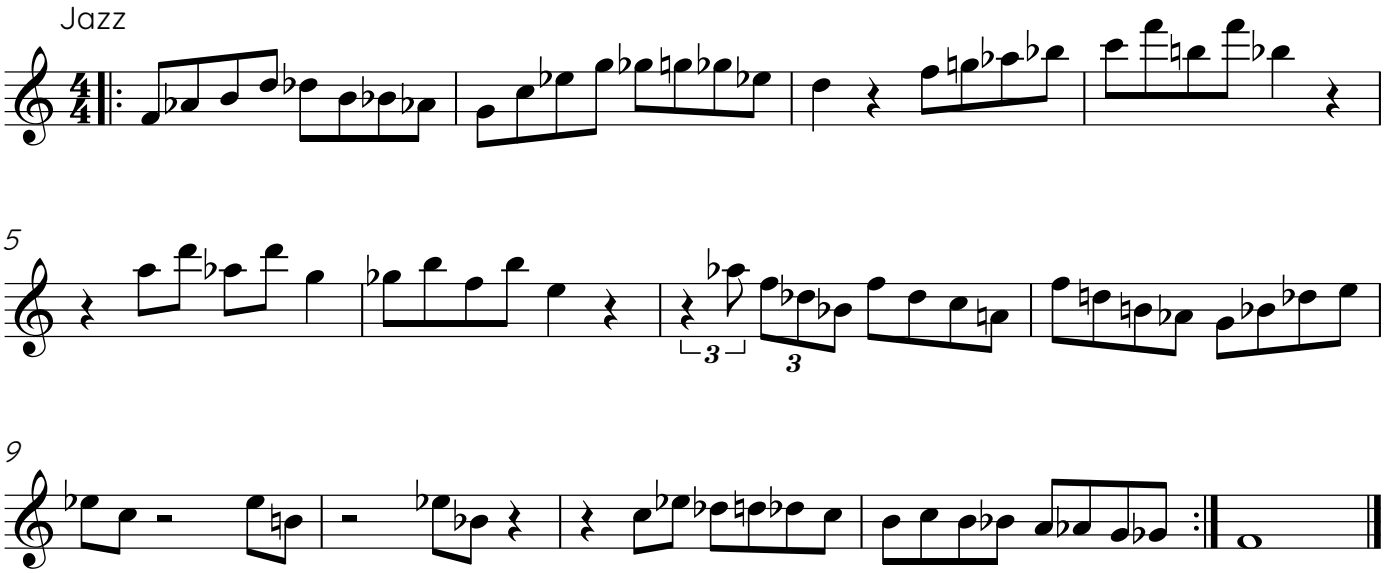
kevin miller