Flow Gently, Sweet Afton
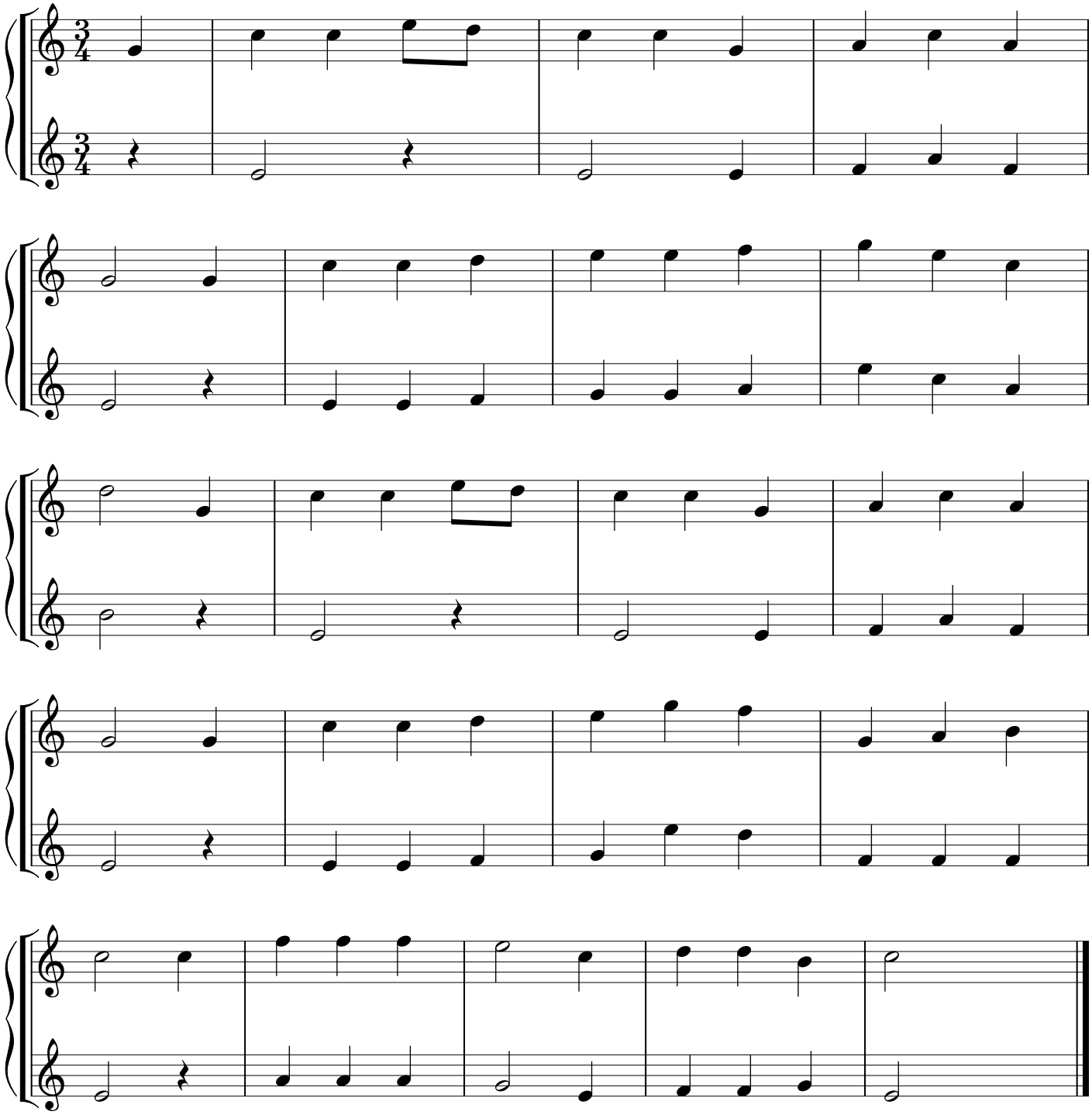
Duet for two guitars