Old Joe Clark
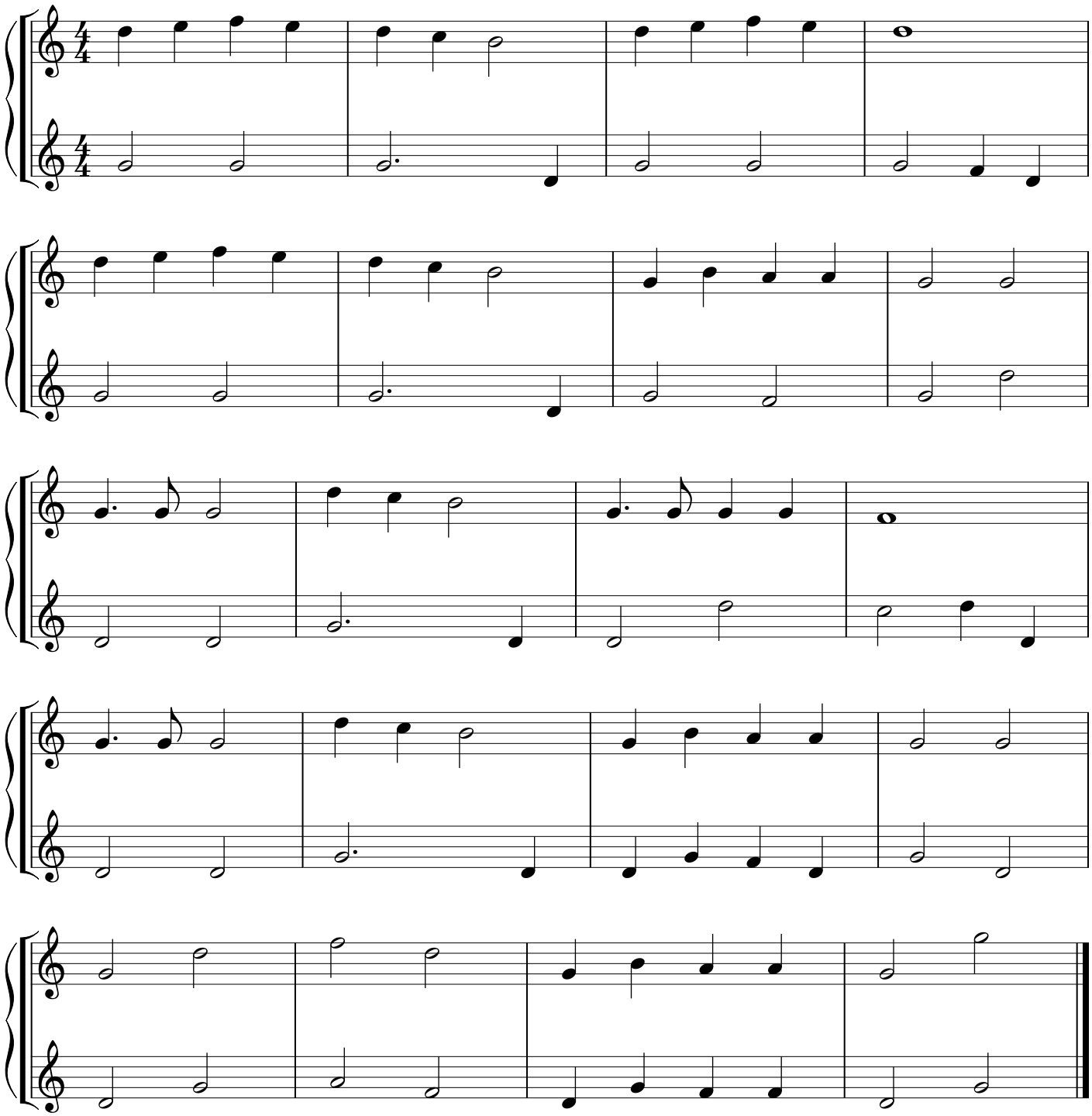
Duet for two guitars