



\$2 per ticket or \$10 for 6 tickets



LRMC hosted a Community Work Day in August after the new community dock was completed. Accomplishments that day included creating a walkway, installing the ladder/safety equipment and clearing debris around the dock for swimming and wading.

The submerged pine tree in the photo above was removed from the lake and Elmer Zebley salvaged a section for a turning project. The result was a beautiful, natural edged bowl that has a translucent section when backlit. He has kindly donated the turned bowl to benefit the community and LRMC is raffling it off to raise money to provide additional seating in area.

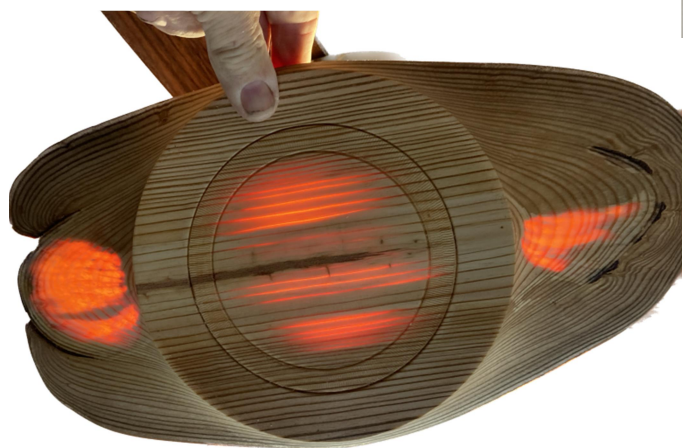

Raffle tickets are being offered at
\$2 per ticket or \$10 for 6 tickets
to anyone who would like a chance to win the bowl.

Contact Sally Radovich at 407-701-8020 or saradovich@gmail.com to purchase tickets.

The drawing will be held on
September 30.
See full rules on the LRMC website.
www.linerunnerridge.com/news



LINE RUNNER RIDGE MAINTENANCE CORPORATION
SEPTEMBER 2023 RAFFLE RULES

- One item, a turned bowl by Elmer Zebley, will be available in the raffle.
 - The bowl is approximately 15" x 7.5" x 2.5".
 - It has a natural edge.
 - The bowl's most unique feature is the densely resinous section that has a translucent glow when backlit.
 - It has a food-safe walnut oil finish.
 - Retail value is \$150.
- Previews of the bowl and purchase of the raffle tickets can be arranged by contacting Sally Radovich at 407-701-8020 or saradovich@gmail.com.
- Raffle tickets will cost \$2 each or 6 tickets for \$10.
- One raffle ticket will be given to each volunteer who attended the Community Work Day on August 12.
- The raffle drawing will be completed on September 30, 2023 and the winning ticket number will be announced on the website, via email to all owners and on the private Facebook page.
- The holder of the winning ticket can "Claim" the prize by texting a picture of the winning ticket to Sally Radovich at 407-701-8020 or saradovich@gmail.com.
- The holder of the winning ticket can make arrangements with Sally Radovich to pick up the prize. Shipping and delivery are not included in the raffle.
- If the raffle prize is not claimed by October 7, another ticket will be drawn and the number will be announced on the website, via email to all owners and on the private Facebook page. This process (drawing, announcement and 1 week waiting period) will continue until the prize is claimed.
- Holders of the raffle ticket are responsible for checking their ticket to the winning ticket number announced in a timely manner. LPMC will not be responsible for failure to claim the prize in a timely manner.

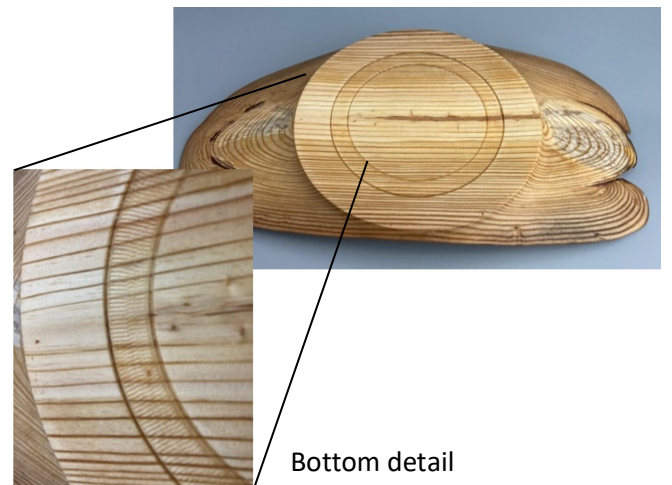
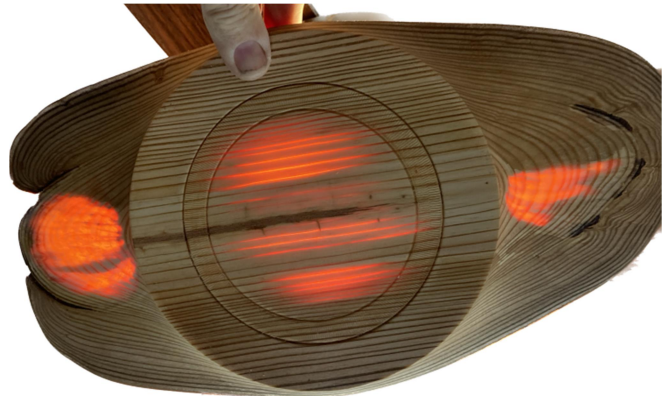

Bottom detail