

Farmhouse Acreage

46638 256th Street, Hartford, SD

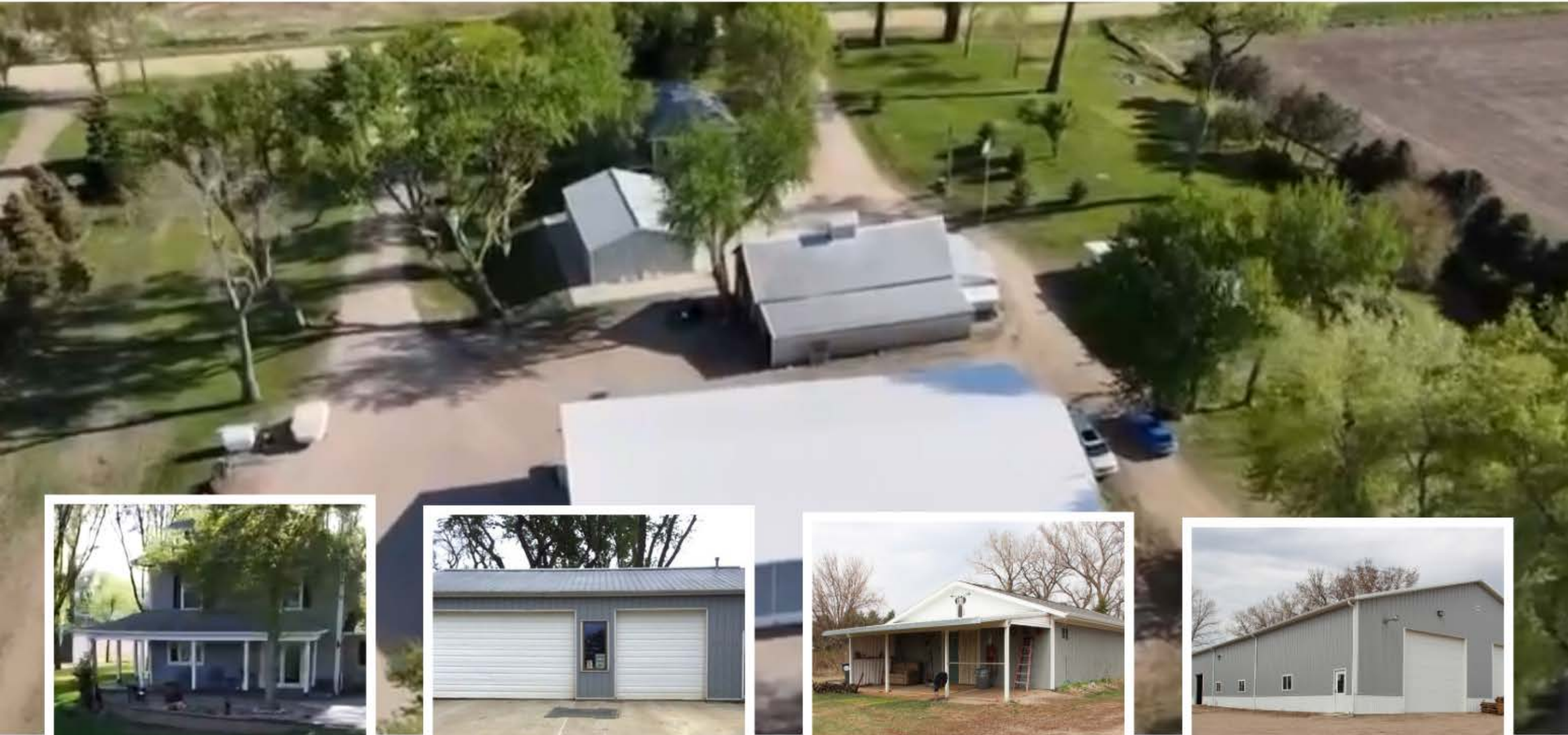

For Sale ↘

Scan To Website

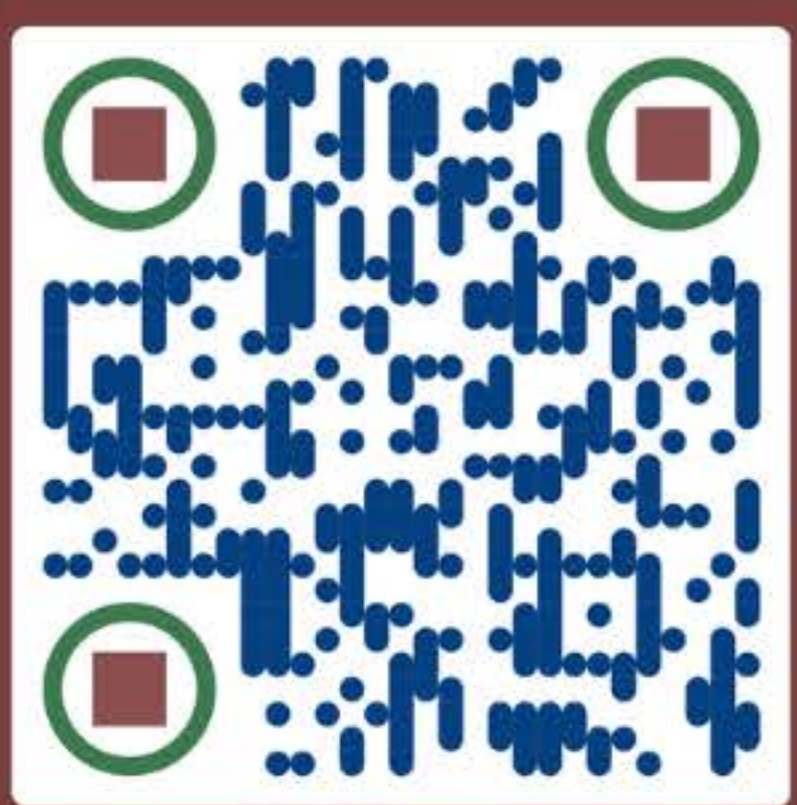

SCAN ME

Features

 4 Bedrooms

 2 Bathrooms

 4.19 Acres

Why You'll Love It

This is a rare opportunity to own a well-equipped acreage with quality buildings, mature trees, and a comfortable home—all in one incredible setting.

Price : \$850,000



SELLER'S PROPERTY CONDITION DISCLOSURE STATEMENT

RESIDENTIAL – SDCL 43-4-44

Seller(s) Jeffrey L & Robin A Friessen
 Property Address 46638 256th St Hartford, SD 57533

This Disclosure Statement concerns the real property identified above and offered for sale. This disclosure is required by law to be completed by sellers of real property and given to potential buyers. This form can have important legal consequences. If you do not understand this form, you should seek advice from a competent source.

Seller states that the information contained in this disclosure fully reflects the Seller's knowledge of the matters disclosed as of the date affixed to the form. If any material fact changes prior to closing, the seller MUST disclose that change in a written amendment to this disclosure statement and give the same to the buyer.

This statement is a DISCLOSURE OF THE CONDITION OF THE ABOVE-DESCRIBED PROPERTY in compliance with South Dakota law § 43-4-38. It is NOT A WARRANTY of ANY KIND by the Seller or anyone representing any party in a transaction. It is NOT A SUBSTITUTE FOR ANY INSPECTIONS OR WARRANTIES either party may wish to obtain.

Seller hereby authorizes any agent representing any party in this transaction to provide a copy of this statement to any person or entity in connection with any actual or anticipated sale of the property.

If the answer to any of the following requires more space for explanation, please fully explain in comments or on an attached separate sheet.

I. LOT OR TITLE INFORMATION

1. When did you purchase or build the home? 8 / 2000^{RF}
 Month Year

	LOT OR TITLE INFORMATION	Yes	No	Do Not Know	N/A	Comments
2.	Are there any recorded liens or financial instruments against the property, other than a first mortgage?		X			
3.	Are there any unrecorded liens or financial instruments against the property, other than a first mortgage; or have any materials or services been provided in the past one hundred twenty days that would create a lien against the property under chapter 44-9?		X			
4.	Are there any easements which have been granted in connection with the property (other than normal utility easements for public water and sewer, gas and electric service, telephone service, cable television service, drainage, and sidewalks)?		X			
5.	Are there any problems related to establishing the lot lines/boundaries?		X			
6.	Do you have a location survey in your possession or a copy of the recorded plat?	X				If yes, attach a copy.
7.	Are you aware of any encroachments or shared features, from or on adjoining property (i.e. fences, driveway, sheds, outbuildings, or other improvements)?		X			
8.	Are you aware of any covenants or restrictions affecting the use of the property in accordance with local law?		X			If yes, attach a copy.
9.	Are you aware of any current or pending litigation, foreclosure, zoning, building code or restrictive covenant violation notices, mechanic's liens, judgments, special assessments, zoning changes, or changes that could affect your property?		X			
10.	Is the property currently occupied by the owner?	X				
11.	Does the property currently receive the owner-occupied tax reduction pursuant to SDCL 10-13-39?	X				

Seller Jeffrey L Friessen / Seller Robin A Friessen Buyer _____ / Buyer _____

	LOT OR TITLE INFORMATION	Yes	No	Do Not Know	N/A	Comments
12.	Is the property currently part of a property tax freeze for any reason?		X			
13.	Is the property leased?		X			
14.	If leased, does the property use comply with applicable local ordinances?		X			
15.	Does this property or any portion of this property receive rent?		X			If yes, how much \$ _____ and how often _____
16.	Do you pay any mandatory fees or special assessments to a homeowners' or condominium association?		X			If yes, what are the fees or assessments? \$ _____ per _____ (i.e. annually, semi-annually, monthly) Payable to whom: _____ For what purpose: _____
17.	Are you aware if the property has ever had water in either the front, rear, or side yard more than forty-eight hours?		X			
18.	Is the property located in a flood plain?		X			
19.	Are federally protected wetlands located upon any part of the property?		X			
20.	Are you aware of any private transfer fee obligations, as defined pursuant to § 43-4-48, that would require a buyer or seller of the property to pay a fee or charge upon the transfer of the property, regardless of whether the fee or charge is a fixed amount or is determined as a percentage of the value of the property?		X			If yes, what are the fees or charges? \$ _____ per _____ (i.e. annually, semi-annually, monthly)

Additional Comments

II. STRUCTURAL INFORMATION

	STRUCTURAL INFORMATION	Yes	No	Do Not Know	N/A	Comments
1.	Are you aware of any water penetration in the walls, windows, doors, basement, or crawl space?	X				
2.	Have any water damage related repairs been made?	X				added gutters
3.	Are there any unrepaired water-related damages that remain?		X			
4.	Are you aware if drain tile is installed on the property?	X				
5.	Are you aware of any interior cracked walls, ceilings or floors, or cracks or defects in exterior driveways, sidewalks, patios, or other hard surface areas?	X				
6.	Type of roof covering: <u>Asphalt</u>					
7.	Age of roof covering, if known: <u>2025</u>					
8.	Are you aware of any roof leakage, past or present?		X			
9.	Have any roof repairs been made, when and by whom?		X			
10.	Is there any existing unrepaired damage to the roof?		X			
11.	Are you aware of insulation in ceiling/attic?	X				
12.	Are you aware of insulation in walls?	X				
13.	Are you aware of insulation in the floors?		X			
14.	Are you aware of any pest infestation or damage, either past or present?		X			
15.	Are you aware of the property having been treated or repaired for any pest infestation or damage?		X			If yes, who treated it and when?
16.	Are you aware of any work upon the property which required a building, plumbing, electrical, or any other permit?		X			

Seller JF / Seller RK

Buyer _____ / Buyer _____

	STRUCTURAL INFORMATION	Yes	No	Do Not Know	N/A	Comments
17.	Was a permit obtained for work performed upon the property?	<input checked="" type="checkbox"/>				
18.	Was the work approved by an inspector as required by local or state ordinance?	<input checked="" type="checkbox"/>				
19.	Are you aware of any past or present damage to the property (i.e. fire, smoke, wind, floods, hail, or snow)?		<input checked="" type="checkbox"/>			
20.	Have any insurance claims been made for damage to the property?	<input checked="" type="checkbox"/>				
21.	Was an insurance payment received for damage to the property?	<input checked="" type="checkbox"/>				
22.	Has the damage to the property been repaired?	<input checked="" type="checkbox"/>				
23.	Are there any unrepaired damages to the property from the insurance claim?		<input checked="" type="checkbox"/>			
24.	Are you aware of any problems with sewer blockage or backup, past or present?		<input checked="" type="checkbox"/>			
25.	Are you aware of any drainage, leakage, or runoff from any sewer, septic tank, storage tank, or drain on the property into any adjoining lake, stream, or waterway?		<input checked="" type="checkbox"/>			

Additional Comments

III. SYSTEMS/UTILITIES INFORMATION

	SYSTEMS/UTILITIES INFORMATION	Working	Not Working	None	Not Included	Comments
1.	Air conditioning System	<input checked="" type="checkbox"/>				Age of System, if known:
2.	Air Exchanger	<input checked="" type="checkbox"/>				
3.	Air Purifier			<input checked="" type="checkbox"/>		
4.	Attic Fan			<input checked="" type="checkbox"/>		
5.	Bathroom Whirlpool and Controls			<input checked="" type="checkbox"/>		
6.	Burglar Alarm & Security System			<input checked="" type="checkbox"/>		
7.	Ceiling Fan	<input checked="" type="checkbox"/>				
8.	Central Air - Electric	<input checked="" type="checkbox"/>				
9.	Central Air - Water Cooled					
10.	Cistern	<input checked="" type="checkbox"/>				
11.	Dishwasher		<input checked="" type="checkbox"/>			
12.	Disposal		<input checked="" type="checkbox"/>			
13.	Doorbell			<input checked="" type="checkbox"/>		
14.	Fireplace			<input checked="" type="checkbox"/>		
15.	Fireplace Insert			<input checked="" type="checkbox"/>		
16.	Garage Door(s)	<input checked="" type="checkbox"/>				
17.	Garage Door Opener(s)	<input checked="" type="checkbox"/>				
18.	Garage Door Control(s)	<input checked="" type="checkbox"/>				
19.	Garage Wiring	<input checked="" type="checkbox"/>				
20.	Home Heating System(s) Type: <i>Forced Air</i>					Age of System, if known: <i>10 yrs</i>
21.	Hot Tub and Controls			<input checked="" type="checkbox"/>		
22.	Humidifier <i>April Air</i>	<input checked="" type="checkbox"/>				
23.	In Floor Heat <i>upper bath</i>	<input checked="" type="checkbox"/>				
24.	Intercom			<input checked="" type="checkbox"/>		
25.	Light Fixtures	<input checked="" type="checkbox"/>				
26.	Microwave	<input checked="" type="checkbox"/>				
27.	Microwave Hood	<input checked="" type="checkbox"/>				
28.	Plumbing and Fixtures	<input checked="" type="checkbox"/>				
29.	Pool and Equipment			<input checked="" type="checkbox"/>		
30.	Propane Tank - Select One: Leased <input checked="" type="checkbox"/> Owned	<i>house</i>	<i>1500 gal</i>			<i>Shop (leased shop)</i>
31.	Radon System			<input checked="" type="checkbox"/>		

Seller *JF* / Seller *JF*

Buyer _____ / Buyer _____

	SYSTEMS/UTILITIES INFORMATION	Working	Not Working	None	Not Included	Comments
32.	Sauna			<input checked="" type="checkbox"/>		
33.	Septic/Leaching Field	<input checked="" type="checkbox"/>				
34.	Sewer Systems/Drains			<input checked="" type="checkbox"/>		
35.	Smart Home System			<input checked="" type="checkbox"/>		Smart Home System includes:
36.	Smoke/Fire Alarm	<input checked="" type="checkbox"/>				
37.	Solar House – Heating			<input checked="" type="checkbox"/>		
38.	Sump Pump(s)	<input checked="" type="checkbox"/>				
39.	Switches and Outlets	<input checked="" type="checkbox"/>				
40.	Underground Sprinkler and Heads			<input checked="" type="checkbox"/>		
41.	Vent Fan – Kitchen			<input checked="" type="checkbox"/>		
42.	Vent Fan – Bathroom	<input checked="" type="checkbox"/>				
43.	Water Heater, Select One: Electric Gas	100 gal.				Age of System, if known: 2022
44.	Water Purifier, Select One: Leased Owned			<input checked="" type="checkbox"/>		
45.	Water Softener, Select One: Leased Owned			<input checked="" type="checkbox"/>		
46.	Well and Pump	<input checked="" type="checkbox"/>				
47.	Wood Burning Stove	<input checked="" type="checkbox"/>				out building

Additional Comments

IV. HAZARDOUS CONDITIONS

Are you aware of any existing hazardous conditions of the property and are you aware of any tests having been performed?
 If the answer is yes to any of the questions below, please explain in additional comments or on an attached separate sheet.

HAZARDOUS CONDITIONS	Existing Conditions		Tests Performed		Comments
	Yes	No	Yes	No	
1. Methane Gas					
2. Lead Paint					
3. Radon Gas (House)					
4. Radon Gas (Well)					
5. Radioactive Materials					
6. Landfill, Mineshaft					
7. Expansive Soil					
8. Mold					
9. Toxic Materials					
10. Urea Formaldehyde Foam Insulations					
11. Asbestos Insulation					
12. Buried Fuel Tanks					
13. Chemical Storage Tanks					
14. Fire Retardant Treated Plywood					
15. Production of Methamphetamines					
16. Use of Methamphetamines					

V. MISCELLANEOUS INFORMATION

	MISCELLANEOUS INFORMATION	Yes	No	Do Not Know	NA	Comments
1.	Is the street or road located at the end of the driveway to the property public or private? Public <input checked="" type="checkbox"/> Private _____	<input checked="" type="checkbox"/>				
2.	Is there a written road maintenance agreement? If yes, attach a copy of the maintenance agreement.		<input checked="" type="checkbox"/>			
3.	Has the fireplace/wood stove/chimney flue been cleaned? If yes, please provide date of service.	<input checked="" type="checkbox"/>				2024

Seller JK / Seller JK

Buyer _____ / Buyer _____

Bill of Sale/Personal Property Agreement

This agreement is attached to an offer to purchase real property. Upon the successful completion of the attached contract dated _____ this contract will become legally binding.

For good and valuable consideration, we, the seller(s), agree to sell the following items of personal property left in "AS IS" condition and without warranty:



	Included Working	Included Not Working	Not included		Included Working	Included Not Working	Not included
Refrigerator	X			Freezer	X		
Wall Oven			X	Ceiling Fans #	X		
Dishwasher	X			Propane Tank-leased/owned	X		
Microwave	X			Smoke/Fire alarms #	X		
Range Hood			X	Sump Pump #	X		
Range - Gas or Electric	X			Fireplace Insert			X
Disposal			X	Water Purifier leased/owned			X
Washer	X			Wood Burning Stove	X	out building	X
Dryer	X			Hot Tub			X
Garage Door Opener #	X			Basketball Hoop & Backboard	X		
Curtains/Drapes	X			Pool & Equipment			X
Blinds/Shades	X			Solar Htg Panels			X
Water Softener Leased/Owned			X	Well Pump	X		
Heating System Owned or Leased							
A/C System Owned or Leased							

Comments: _____

This agreement is subject to the Seller(s) and Buyer(s) closing the sale of Seller(s) Property located at:

46638 256th St Hartford, SD 57033

On or before _____

Seller:  Date: 5-10-25 Seller:  Date: 5-10-25

Buyer: _____ Date: _____ Buyer: _____ Date: _____

Disclosure of Information on Lead-Based Paint and/or Lead-Based Paint Hazards

Lead Warning Statement

Every purchaser of any interest in residential real property on which a residential dwelling was built prior to 1978 is notified that such property may present exposure to lead from lead-based paint that may place young children at risk of developing lead poisoning. Lead poisoning in young children may produce permanent neurological damage, including learning disabilities, reduced intelligence quotient, behavioral problems, and impaired memory. Lead poisoning also poses a particular risk to pregnant women. The seller of any interest in residential real property is required to provide the buyer with any information on lead-based paint hazards from risk assessments or inspections in the seller's possession and notify the buyer of any known lead-based paint hazards. A risk assessment or inspection for possible lead-based paint hazards is recommended prior to purchase.

Seller's Disclosure

(a) Presence of lead-based paint and/or lead-based paint hazards (check (i) or (ii) below):

(i) _____ Known lead-based paint and/or lead-based paint hazards are present in the housing (explain).

(ii) X Seller has no knowledge of lead-based paint and/or lead-based paint hazards in the housing.

(b) Records and reports available to the seller (check (i) or (ii) below):

(i) _____ Seller has provided the purchaser with all available records and reports pertaining to lead-based paint and/or lead-based paint hazards in the housing (list documents below).

(ii) X Seller has no reports or records pertaining to lead-based paint and/or lead-based paint hazards in the housing.

Purchaser's Acknowledgment (initial)

(c) _____ Purchaser has received copies of all information listed above.

(d) _____ Purchaser has received the pamphlet *Protect Your Family from Lead in Your Home*.

(e) Purchaser has (check (i) or (ii) below):

(i) _____ received a 10-day opportunity (or mutually agreed upon period) to conduct a risk assessment or inspection for the presence of lead-based paint and/or lead-based paint hazards; or

(ii) _____ waived the opportunity to conduct a risk assessment or inspection for the presence of lead-based paint and/or lead-based paint hazards.

Agent's Acknowledgment (initial)

(f) LS Agent has informed the seller of the seller's obligations under 42 U.S.C. 4852d and is aware of his/her responsibility to ensure compliance.

Certification of Accuracy

The following parties have reviewed the information above and certify, to the best of their knowledge, that the information they have provided is true and accurate.

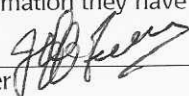
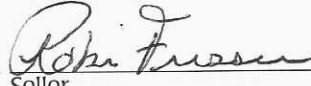
	<u>5-10-25</u>		<u>5-10-25</u>
Seller	Date	Seller	Date
<hr/>		<hr/>	
Purchaser	Date	Purchaser	Date
<u>Lin Shippy</u>	<u>5/9/2025</u>		
Agent	Date	Agent	Date