

STATE OF MICHIGAN
IN THE COURT OF CLAIMS

Charles Ager, Glenn Isenhardt, Lori Isenhardt,
Bonnie Ahearn, Donna Jo Aiken, Richard
Aiken, Andrew Allen, Julie Allen, Nancy
Allen, Margaret Allen-Quaderer, Roseta
Alvord, Janice Anderson, Kane Anderson,
Kendra Anderson, Theron Anderson, Theron
Anderson Living Trust, Archer's Archery,
LLC, Mark Arent, Susan Arent, George Arlt,
Tammy Arlt, Marcy Arthur, Rodney Arthur,
Cheryl Authier, Mark Authier, Kristin
Emerson, Andrea Ayres, Jared Ayres, Ayres
On Pointe Home Inspections, Tina Babcock,
William D. Bacon, William Dennis Bacon,
Laurie Bader, Brian Bailey, Lisa Bailey,
Susan Balcirak, Darla Ball, Edward Ball,
Michelle Ball, Robert Ball, Kimberly Balogh,
Steven Balogh, Steven E. Balogh and
Kimberly D. Balogh Revocable Living Trust,
Carolyn Banach, Todd Banach, Christopher
Baranek, Meagan Baranek, Julie Baranek,
Scott Baranek, Kris Baringer, Mary Ann
Baringer, Timothy Barnes, Jodi Barterian,
Keith Barterian, Rebecca Bastuk, Rebecca S.
Bastuk Trust, James Beard, Katherine Beard,
Beard's Lakeview Farm, Alaina Bearss, David
Bearss, Dianne Bell, Lowell Bell, Kathleen
Beller, Michael Beller, Dolores Beller,
Tammy Benedict, James Berg, Susan Berg,
Kelly Bilina, Michael Bilina, Christopher
Billings, Bernard Billingsley, Patricia
Billingsley, Kimberly Birch, Kimberly Birch
Trust, Ken Bird, Jeffrey Bismack, Lorna
Bismack, Eileen Blumenfeld, Phyllis Boman,
Carol Bosch, Steven Boshaw, Linda Bowen,
Michael Bowen, Thomas Bowland, Gregory
Brabbs, Helen Bragg, Michael Bragg,
Alexandra Braley, Annalee Briggs, Gary
Briggs, Edward Briggs, Joanne Briggs, A.J.
Brock, Jr., Cynthia Brock, Elaine Brooks, J.
Dee Brooks, Miccolby Brown, Jeffrey
Brownlie, Juli Brownlie, Michael Bruns,
Rhonda Bruns, Brian Bryer, Laura Bryer,
Peter Buist, Amanda Welch, Ranae Bunnelle,

Case No. 2023-

-MM

Hon.

COMPLAINT

RECEIVED by MCCOC 5/18/2023 11:14:35 AM

Tom Bunnelle, Donald Burkhart (*by POA Banfield*), Lynn Burns, Thomas Burns, Diane Burt, Lonnie Burton, Mary Bebe, Rosetta Burton, Sherry Burton, Robert Bush, Diana Bushre, Terry Bushre, Armin Buss, Cynthia Buster, James Buster, Buster Family Trust, Michael Butzu, Bridget Butzu, Damian Buxton, Elizabeth Camp, Patrick Weyburne, Patricia Card, William Card, John Carnes, Julie Carnes, Deborah Caudill, Larry Caudill, Lynne Chantiny, Terry Chantiny, Lisa Chappell, Mark Chappell, Ann Chatterton, Linda Chatterton, CJ's Hairstyling, Connie Methner, Carol Clark, William Clark, Bernard Coffell, Jr., Rita Coffell, Denise Cole, Cole's of Sanford, Inc., Dennis Cole, Kay Cook, Grace Ann Cooper (*by POA Kowalski*), Donald Krajcikiewicz (*by POA Kowalski*), James Cooper, Rosemary Cooper, John Coppinger, Carolyn Copus, Craig Coulson, Wanda Coulson, Carol Covel, David Covel, Michael Cramer, Clement Curry, Susan Curry, Luke Cusack, Melinda Cusack, Francis Czabala, Sally Czabala, Kaye Czerwinski, Patrick Czerwinski, Donald Davidson, Heather Davidson, Colette DeGroot, James DeGroot, Marsha Deliso, Peter Deliso, Jessica DeLong, Walter DeLong, Sheryl Denmark, Duane Paul, Jerry King, Sue Dennis-King, Barbara Dery, William Dery, Gale Deveroux, Janice Deveroux, Barbara Dietlein, Amanda Dikeman, Jeremy Dikeman, James Dittmer, Margie Dittmer, Ashley Dorr, Andrew Douglas, Tara Douglas, Janice Douglas, John Douglas, Maria Douglas, Matt Douglas, David Dowker, Lisa Drury, Charles Dukes, Julie Dukes, Shawn Dunlap, Erin Elliot, Karin Elliot, Michael Elliot, James Emeott, Nanette Emeott, Gary Enders, Nila Enders, Bonnie Espinoza, Edgar Espinoza, Marcelino Espinoza, Estey Kitchen, Pamela Fagan, Patrick Fagan, Jane Fauver, Ron Fauver, Frances Ferguson, Gregg Ferguson, Cheryl Fernandes, Martino Fernandes, Jordan Fernandes, Ryan Fernandes, Eric Fischer, Samantha Fischer, Fitak's Auto Repair, Inc.,

Patrick Fitak, Jr., Tamara Fleming, Thomas Fleming, Dale Foster, Laura Foster, Bonny Fraser, Robert Fraser, Brenda Frazier, Thomas Frazier, Karen Fridstrom, Paige Fryzelka, Russell Gagnon, Tonie Gagnon, Benjamin Gallagher, Trisha Gallagher, Jerilyn Gallant, Beverly Gapske, Thomas Gapske, Bryan Gardner, Katie Gardner, James Garman, Kathleen Garman, Kimberly Gaskell, Richard Gaskell, Richard William Gaskell II and Kimberly Gaskell Trust, Linda Geiger, Jack Geiger, Tony Geiger, James Geiling, Kallie Geiling, Andrew Gilles, Lynn Gilles, Linas Gilvydis, Sylvia Gilvydis, John Gleason, Roxanne Gleason, Marlene Glinski, Steven Glinski, Kerry Goodall, Michael Goodall, Leland Gormley, Judith Gorthy, Michael Gorthy, Debbie Goschke, Jim Goschke, Karl Gottleber, Mary Gottleber, Dennis Goul, Rita Goul, Ruby Gould, Christin Grieman, Christopher Grieman, Patricia Griffin, Maryanne Guenther, Marvin Guenther, Jeffrey Guernsey, Sharon Guernsey, Daniel Haight, MariBeth Hall, Terrance Hall Jr., James Hamilton, Nancy Hamilton, Gregg Hancock, Tammi Hancock, Hanlee Equipment Co, LLC, Sandra Hansen Belfit, Ann E. Harris, Ann E. Harris Trust, A. Scott Harris, Harry's Sewer Cleaning, Dorri Hart, Glenn Hart, Dorinda Heath, Arthur C. Helfrecht, Jr., David Hellebuyck, Duane Hellebuyck, Holly Hellebuyck, Henrich Hellmann, Breeann Helsel, Chad Helsel, Dale Hendershot, Donna Hendershot, Herbert R. Beller Revocable Living Trust, Mary Herkner, Ernest Herst, Mary Herst, Karen Hill, Chad Hillman, Mary Hillman, Jeri Hodge, Brandan Hodges, Hannah Hodges, Catherine Hodges, Ricky Hodges, David Hoffman, Diane Hoggard, Ann Holloman, Kevin Holloman, Tammy Holsworth, Timothy Holsworth, Marilyn Hoover, Ruhl Hoover, William Hopp, Douglas Horton, Pamela Horton, Deborah Hudson, Holly Humphreys, Michael Humphreys, Bethany Hynds, Ronald Hynds, Anthony Iafrate, Hazel Inman, Amanda Irwin,

Joseph Irwin, J&D Plumbing & Heating, LTD, Daniel Chirco(f/k/a Daniel Jacobs), Dawn Jacobs, Lyle Jacobs, Tommie James, Matthew James, Marty Jankowsky, Verona Jankowsky, Jacqueline Lewtschanyn, Jesse Lee Mack, Keith Janks, Misty Janks, Kayla Jensen, Olivia Jerabek, Peter Jerabek, Frank Jeske, Christina Jewett, Brian Jezewski, Kathie Jezewski, Dorothy Joan Johns, Darrin Johnson, Janet Johnson, Rebecca Johnson, Dolores Jozwiak, K&T Investments, Kaden, Inc. d/b/a Sanford Hardware, Joan Kaiser, Thomas Kaiser, Karl Kamena, Cindy Kapplinger, Karl Kapplinger, Pam Kastl, Patrick Kastl, Edna M. Thomas Trust, James Kelley, Stephanie Kelley, Linda Kennedy, Thomas Kennedy, Robert Kerbyson, David Kessler, Jr., Chad Keyes, Marilyn Keyes, Robert Keyes, John Kinkema, Kathy Kinkema, Cynthia Klein, Rick Klein, Frank Knowles, Carla Kolka, Joshua Kolka, Diane Kott, James Kragenbrink, Pamela Kragenbrink, Nicole Kramer, Wendy Krause, Constance Krawczak, Daniel Krawczak, Judith Kuehl, Judith Kuehl Revocable Trust, Mark Kuehl, Holly Kukla, Leo Kukla, Evelyn Kurchak, Robert Kurchak, Richard LaBrenz, Carlene Laszlo, Dennis Laszlo, John Brantley Lather, Kathryn Lather, Troy Laundra, Bethany Law, Russell Law, Larry LeBlanc, Mary LeBlanc, Melissa Lemieux, Charles Lenk, Denise Lenk, Clifford Lesperance, Lesperance Properties, LLC, Gerald Licquia, Karen Licquia, Aaron Lindgren, LL Accounting & Tax, Karen Logsdon, Michael Logsdon, Leah Lollar, Mark Lollar, Christine Longstreth, Kenneth Longstreth, Loop Midland Perrine Pointe, LP, Christopher Loose, Elizabeth Loose, Lot 161 Rental, LLC, Gloria Luce, Barbara Luplow, Rob Luptowski, Belinda Lyons, Jeffrey Lyons, Brenda Machelski, Tim Machelski, Mach Properties, LLC, Dawn Mack, Ryan Mack, Donna Madill, Scott Madill, Rehan Mahmud, Shireen Mahmud, Mohammad Malekadeli, Rebecca Malkin, Steve Malkin, Lisa

Manwell, Zenith Manwell, Donald Martin, Shawn Martin, Joyce Mason, Deborah Maticka, Michael Maticka, Michael E. and Deborah M. Maticka Revocable Trust, Vanessa Maxson, Penny Maxwell, Robert Maxwell, Jennifer Mayer, Jerry Mayer, Patricia McAteer, Jeanne McCoy, Robert McCoy, Darlene McDade, James McDade, John McGuire, Donald McIntyre, Georgette McIntyre, James McIntyre, Margaret McKenzie, Patrick McKinstry, Terese McKinstry, Bonnie McManus, Henry McNally, Rhonda McNally, James McNutt, Daniel McPherson, Leo McPherson, Pamela McPherson, Scott McQuarter, Amy Meilink, Dirk Meister, Jamie Meister, Dawn Meitler, Lee Meitler, Michelle Meitler, Andrea Melchi, James Melchi, Michael Mercier, Anna Merillat, Merillat Trust, William Merillat, Jim Merryman, Teresa Merryman, Michael Merryman, Heather Messing, John Messing, Kimberly Messisco, Ken Metzger, Linda Metzger, Ingeborg Meyer, Trudy Meyer, Bryan Meyers, Kristi Meyers, Midland Center for the Arts, Midland Public Schools, Mid-Michigan Repair Service, Inc., Daniel Mieske, Diana Mieske, Justin Miller, Brenda Mills, Lonny Mills, Bridget Mitchell, Daniel Mitchell, Hazel Mitchell, Richard Mitchell, Mitchell Family Trust, Michael Moeggenberg, Suzanne Ratell-Moeggenberg, Dorothy Moll, Noman Moll, Momma Bee's Cleaning Services, Josefina Moon, Patrick Moon, Daniel Moreau, Denise Moreau, Kathleen Morrow, Jeanne Mosher, Ronald Mosher, Debra Mox, Donna Murphy, M. Denise Wells, Mark Musselman, Ruth Musselman, Katie Myers, Constance Naber, John Nelson, Wanda Nelson, Jennifer Nelson, Keith Nelson, Catherine Nemeth, Tom Nemeth, Kimberly Nephew, Scott Nephew, John Neuenfeldt, Teresa Neuenfeldt, Tom Neuenfeldt, Wendy Neuenfeldt, Judith Newcomb, Ljeza Nikprelaj, Martin Nikprelaj, Northwood University, Amparito O'Dell, Brad O'Dell, O'Dell Spotlight Beauty, Isabel

Olvera, Heidi O'Neil, Angela Osmond, Wesley Osmond, Osmond Rentals, LLC, Barbara Ostergaard, Todd Ostergaard, Sandra Paetz, Waldemar Paetz III, Donald Page, Tom Page, Gina Paisley, Jennifer Palmer, James Parish, Louise Parish, Amber Parrish, Robert Parrish, Cheryl Partlo, Kurt Partlo, Partlo Revocable Trust, Anthony Pavone, Margaret Pawloski, Mark Pawloski, Lois Perepeluk (*by POA Maria Ancic*), Nathan Periard, Haley Perrin, Thomas Perrin, Brendan Person, Julia Person, John Peters, Patricia Peters, Bobbie Joe Peterson, Sharon Peterson, John Phillips, Leslie Phillips, Larry Phillips, Rochelle Phillips, Michael Pickvet, Sue Pickvet, David Piegols, Kathleen Poindexter, Kurt Poindexter, Arrianna Pomranky, Kathie Pontious, Michael Pontious, Chris Porter, Dawn Porter, Colleen Puff, Bernice Pytlak, Richard Pytlak, David Quick, Kelli Quick, Darlene Ranck, Bradley Rausch, Trisha Rausch, Bernard Raymond, Judy Raymond, James Raymond, Kristine Raymond, Beth Rayner, John Rayner, Cody Reese, Jessie Reese, Michelle Reid, Todd Reid, Geoffrey Rettig, Sheila Rettig, Dawn Jarman-Rice, Larry Rice, Jr., Kean Richard, Lynn Richard, Diane Richards, Harold Richards, Pamela Riggie, Roger Riggie, Jennifer Rinner, Timothy Rinner, Daniel Rivard, Therese Rivard, Jimmie Robinson, Aaron Rogers, James Rogers, Kristina Rogers, Jon Rogers, Judith Rogers, Ernest Romero, Dorene Root, Paul Schmidt, Sally Royce, Jennifer Rubley a/k/a Jennifer Ross, Fred Russell, Virginia Russell, Lindy Ruttman, Angela M. Ryan, Richard Sadler, Thania Sadler, Lisa Sadler, Steven Sadler, Michela Sampier, Sanford Hardware 1, LLC, Sanford Lake Marina Corp., Sanford Pizza, Sanford Sport Shop d/b/a Bait and More, LLC, Sanford Village Apartments, Mary Sanik, James Sanik, Anne Satek, Nickolas Satek, Shawn Satek, Kathleen Sauer, Melissa Schafer, Frederick Schaffer, Christopher Schalk, Kimberly Schalk, Greg Scharboneau, Mary Scharboneau, Kathryn

Schenk, Robert Schenk, Rebecca Scherf, Richard Scherf, Ken Schmittling, Linda Schmittling, Charlotte Schnell, Mary Scholtz, Russel Scholtz, Christine Schriber, Frederick Schriber, Andrew Schulz, Sarah Schulz, Jennifer Schwartzkopf, Terry Schwartzkopf, Elaiyna Schwartzkopf, Dorothy Schwind, Michael Schwind, Kevin Scorsone, Amy Scott, Ivan Scott, Carol Seigla, James Seigla, Doug Senecal, Carol Shafer, Gary Shafer, Joan Shangle, Kathleen Shattuck, Keith Shattuck, Maureen Sheets, Wayne Sheets, Donald Shemanski, Elizabeth Klass, Linda Shephard, Dennis Sian, Kathy Sian, Michael Simon, Tina Simon, Frank Skop, Kamarie Skop, Barry Skutt, Joy Skutt, Donald Smith, Jean Smith, Janice Smith & Trust, Julie Smith, Matthew Smith, Angel Smith, Robert Smith, Tyler Smith, Smith Sanford Properties, LLC d/b/a Sanford Chiropractic Center, Smith Sanford Properties, LLC d/b/a Lanny's, Holly Snow, Terry Snow, Gerald Spencer, Tabitha Spencer, Charlie Stibitz, Christine Stibitz, David Strother, Kathryn Strother, Robert S. Strother, Jr., Robert S. Strother, Theresa Strother, Donald Stuart, Rhonda Stuart, David Sullivan, Cathy Swenson, William Swenson, Marlene Kostick (*by PR Tina Szarenski*), Dawn Taylor, Jeff Taylor, Michael Taylor, Leslie Davidson, Christine Tejkl, Joseph Tejkl, Betty Jane Terrell, James Terrell, Kirt Terwillegar, Jorg Theuerkauf, Katherin Theuerkauf, Janet Thompson, Robert Thompson, Deborah Thompson, Joanne Thorington, Three Diamonds Designer Bridal Boutique LLC, Edward Thurlow, Nora Thurlow, Tri-Star Trust Bank, Melissa Tripp, Troy Tripp, Gary Tusciuk, Yvonne Tusciuk, Penny Tyler, Oksana Urban, Milo van der Leij, Olivia van der Leij, Amanda Van Regenmorter, Jonathan Van Regenmorter, Nancy Vance, Arnold VandeMark, Ashley VandeMark, Amanda Vanhoeey, Jason Vanhoeey, Joseph VanSteen, Susan Van Steen, Louis Vescio, Marilyn Kay Vescio, Kay Vescio Revocable Trust, Lon Wackerle,

Juliana Wackerle, Neil Wackerle, Lesley Waggoner, Matthew Waggoner, Angela Wainwright, Robert Wainwright, Wainwright Revocable Trust, Craig Walker, Holly Walker, Richard Wallace, Madilyn Wallace, Kay Warmbier, Ray Warmbier, Suzanne Watts, Robert Weaver, Sharon Weaver, Robert C. Weaver and Sharon A. Weaver Joint Living Trust, Loraine Webb, Robert Webb, Sarah Webb, Thomas Webb, Jeff Weckesser, Daniel Weeks, Delores Weeks, James Weldy, Lisa Weldy, Lori Mumby Wendling, Matthew Wendling, Colleen Wheeler, Carol Whittaker, Patrick Whittaker, Beth Wiesenauer, Markus Wilkes, Cynthia Wilkin, Matthew Wilkin, Patrick Wilkins, Sandra Williams, Thomas Williams, Bryce Wilson, Windover High School, Terry Woodcock II, Marie Woodcock, Terry Joe Woodcock, Janithan Woodruff, Walter Woodruff, Cheryl Wozniak, Karen Wyzywany, Stephen Wyzywany, Amanda Young, James Young, Kellen Young, Linda Zimmerman, Steven Zimmerman, Kristina Zirwes, Janet Zirwes, William Zirwes, and Walter Zmikly,

Plaintiffs,

vs.

Michigan Department of Environment, Great Lakes & Energy AKA EGLE, and Michigan Department of Natural Resources AKA DNR,

Defendants.

E. Powell Miller (P39487)
Sharon S. Almonrode (P33938)
THE MILLER LAW FIRM, P.C.
950 West University Drive, Suite 300
Rochester, MI 48307
Tel: (248) 841-2200
Fax: (248) 652-2852
epm@millerlawpc.com
ssa@millerlawpc.com

Melvin Butch Hollowell (P37834)
THE MILLER LAW FIRM, P.C.
211 West Fort Street, Suite 705
Detroit, MI 48226
(313) 483-0880
mbh@millerlawpc.com

Counsel for Plaintiffs

Heather J. Atnip (P69613)
ATNIP & ASSOCIATES, PLLC
400 Water St., Suite 205
Rochester, MI 48307
Tel: (248) 599-1607
heather@atniplawyers.com

Scott McFarland (P68621)
2740 N. Meridian
Sanford, MI 48657
Tel: (989) 394-6555

Counsel for Plaintiffs

A civil action between these parties or other parties arising out of the transaction or occurrence alleged in the complaint has been previously filed in the United States District Court for the Eastern District of Michigan, Midland County Circuit Court, Saginaw County Circuit Court, and this Court. In this Court it was given case number, Case No. 20-000111-MM (and was consolidated for purposes of Defendants' motions for summary disposition with, e.g., Case No. 20-000094) and is currently assigned to Judge Douglas B. Shapiro. The action remains pending.

/s/ E. Powell Miller
E. Powell Miller

Plaintiffs ("Plaintiffs") on behalf of themselves and of all others similarly situated, by and through their undersigned counsel, bring this action against Defendants Michigan Department of Environment, Great Lakes & Energy (formerly known as the Michigan Department of Environmental Quality) and the Michigan Department of Natural Resources (collectively "Defendants"). Plaintiffs' allegations herein are based upon personal knowledge as to their own acts, upon investigation of their counsel, and upon information and belief as to all other matters.

PARTIES

Plaintiffs

Plaintiff Charles Ager

1. Plaintiff Charles Ager is a resident of Midland, Michigan in Midland County. Plaintiff Ager resides at 5017 Sturgeon Creek Parkway, Midland, Michigan 48640.

2. At approximately 5:30 pm on May 19th, 2020, Plaintiff Ager began to experience the impact of the catastrophic flooding of the Edenville and Sanford Dams.

3. As a result of the flooding, Plaintiff Ager's real and personal property has been significantly damaged and/or outright destroyed.

Plaintiff Glenn Isenhart

4. Plaintiff Glenn Isenhart is a resident of Midland, Michigan in Midland County. Plaintiff Isenhart resides at 5017 Sturgeon Creek Parkway, Midland, Michigan 48640.

5. At approximately 5:30 pm on May 19th, 2020, Plaintiff Isenhart began to experience the impact of the catastrophic flooding of the Edenville and Sanford Dams.

6. As a result of the flooding, Plaintiff Isenhart's real and personal property has been significantly damaged and/or outright destroyed.

Plaintiff Lori Isenhart

7. Plaintiff Lori Isenhart is a resident of Midland, Michigan in Midland County. Plaintiff Isenhart resides at 5017 Sturgeon Creek Parkway, Midland, Michigan 48640.

8. At approximately 5:30 pm on May 19th, 2020, Plaintiff Isenhart began to experience the impact of the catastrophic flooding of the Edenville and Sanford Dams.

9. As a result of the flooding, Plaintiff Isenhart's real and personal property has been significantly damaged and/or outright destroyed.

Plaintiff Bonnie Ahearn

10. Plaintiff Bonnie Ahearn is a resident of Sanford, Michigan in Midland County. Plaintiff Ahearn resides at 107 W. Saginaw Road, Sanford, Michigan 48657.

11. At approximately 5:30 pm on May 19th, 2020, Plaintiff Ahearn began to experience the impact of the catastrophic flooding of the Edenville and Sanford Dams.

12. As a result of the flooding, Plaintiff Ahearn suffered damage to her real and personal property, including but not limited to, all rooms in the lower level of her home, garage, shed, foundation, electrical, flooring, drywall, water heater, boiler, furniture, appliances, and tools, all of which has been significantly damaged and/or outright destroyed.

Plaintiff Donna Jo Aiken

13. Plaintiff Donna Jo Aiken is a resident of Midland, Michigan in Midland County. Plaintiff Aiken resides at 6112 Chicory Court, Midland, Michigan 48640.

14. At approximately 5:30 pm on May 19th, 2020, Plaintiff Aiken began to experience the impact of the catastrophic flooding of the Edenville and Sanford Dams.

15. As a result of the flooding, Plaintiff Aiken suffered damage to her real and personal property, including but not limited to, all areas of the basement, furniture, HVAC, water heater, carpet, drywall, tools, storage shelves, cabinets, and memorabilia, all of which has been significantly damaged and/or outright destroyed.

Plaintiff Richard Aiken

16. Plaintiff Richard Aiken is a resident of Midland, Michigan in Midland County. Plaintiff Aiken resides at 6112 Chicory Court, Midland, Michigan 48640.

17. At approximately 5:30 pm on May 19th, 2020, Plaintiff Aiken began to experience the impact of the catastrophic flooding of the Edenville and Sanford Dams.

18. As a result of the flooding, Plaintiff Aiken suffered damage to her real and personal property, including but not limited to, all areas of the basement, furniture, HVAC, water heater, carpet, drywall, tools, storage shelves, cabinets, and memorabilia, all of which has been significantly damaged and/or outright destroyed.

Plaintiff Andrew Allen

19. Plaintiff Andrew Allen is a resident of Beaverton, Michigan in Gladwin County. Plaintiff Allen resides at 5857 Hunter Road, Beaverton, Michigan 48612.

20. At approximately 5:30 pm on May 19th, 2020, Plaintiff Allen began to experience the impact of the catastrophic flooding of the Edenville and Sanford Dams.

21. As a result of the flooding, Plaintiff Allen's real and personal property has been significantly damaged and/or outright destroyed.

Plaintiff Julie Allen

22. Plaintiff Julie Allen is a resident of Beaverton, Michigan in Gladwin County. Plaintiff Allen resides at 5857 Hunter Road, Beaverton, Michigan 48612.

23. At approximately 5:30 pm on May 19th, 2020, Plaintiff Allen began to experience the impact of the catastrophic flooding of the Edenville and Sanford Dams.

24. As a result of the flooding, Plaintiff Allen's real and personal property has been significantly damaged and/or outright destroyed.

Plaintiff Nancy Allen

25. Plaintiff Nancy Allen is a resident of Beaverton, Michigan in Gladwin County. Plaintiff Allen owns property at 5293 S. Pine Street, Beaverton, Michigan 48612.

26. At approximately 5:30 pm on May 19th, 2020, Plaintiff Allen began to experience the impact of the catastrophic flooding of the Edenville and Sanford Dams.

27. As a result of the flooding, Plaintiff Allen suffered damage to her real and personal property, including but not limited to, every area of her home, the structure, furniture, hot water heater, furnace, appliances, flooring, sump pumps, window blinds, electrical, drywall, insulation, furniture, clothing, and seawall, all of which has been significantly damaged and/or outright destroyed.

Plaintiff Margaret Allen-Quaderer

28. Plaintiff Margaret Allen-Quaderer is a resident of Beaverton, Michigan in Gladwin County. Plaintiff Allen- Quaderer owns property at 5293 S. Pine Street, Beaverton, Michigan 48612.

29. At approximately 5:30 pm on May 19th, 2020, Plaintiff Allen-Quaderer began to experience the impact of the catastrophic flooding of the Edenville and Sanford Dams.

30. As a result of the flooding, Plaintiff Allen-Quaderer suffered damage to her real and personal property, including but not limited to, every area of home, structure, furniture, hot water heater, furnace, appliances, flooring, sump pumps, window blinds, electrical, drywall, insulation, furniture, clothing, and seawall, all of which has been significantly damaged and/or outright destroyed.

Plaintiff Roseta Alvord

31. Plaintiff Roseta Alvord is a resident of Hope, Michigan in Midland County. Plaintiff Alvord resides at 31 E. Lakeshore Drive, Hope, Michigan 48628.

32. At approximately 5:30 pm on May 19th, 2020, Plaintiff Alvord began to experience the impact of the catastrophic flooding of the Edenville and Sanford Dams.

33. As a result of the flooding, Plaintiff Alvord suffered damage to her real and personal property including but not limited to, entire home, furnace, hot water heater, furniture, flooring,

carpet, appliances, cabinets, clothing, retaining wall, well, and paddle boat, all of which has been significantly damaged and/or outright destroyed.

Plaintiff Janice Anderson

34. Plaintiff Janice Anderson is a resident of Sanford, Michigan in Midland County. Plaintiff Anderson resides at 4110 N. Water Road, Sanford, Michigan 48657.

35. At approximately 5:30 pm on May 19th, 2020, Plaintiff Anderson began to experience the impact of the catastrophic flooding of the Edenville and Sanford Dams.

36. As a result of the flooding, Plaintiff Anderson's real and personal property has been significantly damaged and/or outright destroyed.

Plaintiff Kane Anderson

37. Plaintiff Kane Anderson is a resident of Sanford, Michigan in Midland County. Plaintiff Anderson resides at 2706 N. Lakeview Drive, Sanford, Michigan 48657.

38. At approximately 5:30 pm on May 19th, 2020, Plaintiff Anderson began to experience the impact of the catastrophic flooding of the Edenville and Sanford Dams.

39. As a result of the flooding, Plaintiff Anderson's real and personal property has been significantly damaged and/or outright destroyed.

Plaintiff Kendra Anderson

40. Plaintiff Kendra Anderson is a resident of Sanford, Michigan in Midland County. Plaintiff Anderson resides at 4829 N. Anna Lane, Sanford, Michigan 48657.

41. At approximately 5:30 pm on May 19th, 2020, Plaintiff Anderson began to experience the impact of the catastrophic flooding of the Edenville and Sanford Dams.

42. As a result of the flooding, Plaintiff Anderson's real and personal property has been significantly damaged and/or outright destroyed.

Plaintiff Theron Anderson

43. Plaintiff Theron Anderson is a resident of Sanford, Michigan in Midland County. Plaintiff Anderson resides at 4829 N. Anna Lane, Sanford, Michigan 48657.

44. At approximately 5:30 pm on May 19th, 2020, Plaintiff Anderson began to experience the impact of the catastrophic flooding of the Edenville and Sanford Dams.

45. As a result of the flooding, Plaintiff Anderson's real and personal property has been significantly damaged and/or outright destroyed.

Plaintiff Theron Anderson Living Trust

46. Plaintiff Theron Anderson Living Trust owns property in Sanford, Michigan in Midland County. The Anderson Living Trust owns property at 4829 N. Anna Lane, Sanford, Michigan 48657.

47. At approximately 5:30 pm on May 19th, 2020, the property of the Theron Anderson Living Trust began to experience the impact of the catastrophic flooding of the Edenville and Sanford Dams.

48. As a result of the flooding, the real and personal property of the Theron Anderson Living Trust has been significantly damaged and/or outright destroyed.

Plaintiff Archer's Archery, LLC

49. Plaintiff Archer's Archery is a domestic limited liability company with its registered address and principal place of business address at 680 1/2 Poseyville Road, Midland, Michigan 48640.

50. At approximately 5:30 pm on May 19th, 2020, Plaintiff Archer's Archery began to experience the impact of the catastrophic flooding of the Edenville and Sanford Dams.

51. As a result of the catastrophic flooding and Dam failure, Plaintiff Archer's Archery, LLC incurred substantial damage to its real and business property and sustained interruption to its business, loss of profits and other such damages as shall be determined.

Plaintiff Mark Arent

52. Plaintiff Mark Arent is a resident of Midland, Michigan in Midland County. Plaintiff Arent resides at 5810 Flaxmoor Street, Midland, Michigan 48640.

53. At approximately 5:30 pm on May 19th, 2020, Plaintiff Arent began to experience the impact of the catastrophic flooding of the Edenville and Sanford Dams.

54. As a result of the flooding, Plaintiff Arent's real and personal property has been significantly damaged and/or outright destroyed.

Plaintiff Susan Arent

55. Plaintiff Susan Arent is a resident of Midland, Michigan in Midland County. Plaintiff Arent resides at 5810 Flaxmoor Street, Midland, Michigan 48640.

56. At approximately 5:30 pm on May 19th, 2020, Plaintiff Arent began to experience the impact of the catastrophic flooding of the Edenville and Sanford Dams.

57. As a result of the flooding, Plaintiff Arent's real and personal property has been significantly damaged and/or outright destroyed.

Plaintiff George Arlt

58. Plaintiff George Arlt is a resident of Midland, Michigan in Midland County. Plaintiff Arlt owns property at 4001 Haskin Drive, Midland, Michigan 48640.

59. At approximately 5:30 pm on May 19th, 2020, Plaintiff Arlt began to experience the impact of the catastrophic flooding of the Edenville and Sanford Dams.

60. As a result of the flooding, Plaintiff Arlt's real and personal property, including but not limited to, the finished basement and garage, electrical system, furnace, water heater, insulation, drywall, insulation, plumbing, fixtures, flooring, paneling, appliances, cabinetry, and foundation, has been significantly damaged and/or outright destroyed.

Plaintiff Tammy Arlt

61. Plaintiff Tammy Arlt is a resident of Midland, Michigan in Midland County. Plaintiff Arlt owns property at 4001 Haskin Drive, Midland, Michigan 48640.

62. At approximately 5:30 pm on May 19th, 2020, Plaintiff Arlt began to experience the impact of the catastrophic flooding of the Edenville and Sanford Dams.

63. As a result of the flooding, Plaintiff Arlt's real and personal property, including but not limited to, the finished basement and garage, electrical system, furnace, water heater, insulation, drywall, insulation, plumbing, fixtures, flooring, paneling, appliances, cabinetry, and foundation, has been significantly damaged and/or outright destroyed.

Plaintiff Marcy Arthur

64. Plaintiff Marcy Arthur is a resident of Sanford, Michigan in Midland County. Plaintiff Arthur resides at 156 W. Center Street, Sanford, Michigan 48657.

65. At approximately 5:30 pm on May 19th, 2020, Plaintiff Arthur began to experience the impact of the catastrophic flooding of the Edenville and Sanford Dams.

66. As a result of the flooding, Plaintiff Arthur's real and personal property, including but not limited to, the finished basement including two bedrooms, living space, bathroom and laundry room, windows, hot water heater, furnace, flooring, furniture, electronics, walls, electrical system, shelving, cabinetry, blinds, drywall, baseboards, insulation, clothing, collectibles,

decorations, seawall, boat hoists, and docking system, has been significantly damaged and/or outright destroyed.

Plaintiff Rodney Arthur

67. Plaintiff Rodney Arthur is a resident of Sanford, Michigan in Midland County. Plaintiff Arthur resides at 156 W. Center Street, Sanford, Michigan 48657.

68. At approximately 5:30 pm on May 19th, 2020, Plaintiff Arthur began to experience the impact of the catastrophic flooding of the Edenville and Sanford Dams.

69. As a result of the flooding, Plaintiff Arthur's real and personal property, including but not limited to, the finished basement including two bedrooms, living space, bathroom and laundry room, windows, hot water heater, furnace, flooring, furniture, electronics, walls, electrical system, shelving, cabinetry, blinds, drywall, baseboards, insulation, clothing, collectibles, decorations, seawall, boat hoists, and docking system, has been significantly damaged and/or outright destroyed.

Plaintiff Cheryl Authier

70. Plaintiff Cheryl Authier is a resident of Sanford, Michigan in Midland County. Plaintiff Authier resides at 519 W. Dorr Road, Sanford, Michigan 48657.

71. At approximately 5:30 pm on May 19th, 2020, Plaintiff Authier began to experience the impact of the catastrophic flooding of the Edenville and Sanford Dams.

72. As a result of the flooding, Plaintiff Authier's real and personal property has been significantly damaged and/or outright destroyed.

Plaintiff Mark Authier

73. Plaintiff Mark Authier is a resident of Sanford, Michigan in Midland County. Plaintiff Authier resides at 519 W. Dorr Road, Sanford, Michigan 48657.

74. At approximately 5:30 pm on May 19th, 2020, Plaintiff Authier began to experience the impact of the catastrophic flooding of the Edenville and Sanford Dams.

75. As a result of the flooding, Plaintiff Authier's real and personal property has been significantly damaged and/or outright destroyed.

Plaintiff Kristin Emerson

76. Plaintiff Kristin Emerson is a resident of Sanford, Michigan in Midland County. Plaintiff Emerson resides at 519 W. Dorr Road, Sanford, Michigan 48657.

77. At approximately 5:30 pm on May 19th, 2020, Plaintiff Emerson began to experience the impact of the catastrophic flooding of the Edenville and Sanford Dams.

78. As a result of the flooding, Plaintiff Emerson's real and personal property has been significantly damaged and/or outright destroyed.

Plaintiff Andrea Ayres

79. Plaintiff Andrea Ayres is a resident of Sanford, Michigan in Midland County. Plaintiff Ayres resides at 517 W. Leonard Street, Sanford, Michigan 48657.

80. At approximately 5:30 pm on May 19th, 2020, Plaintiff Ayres began to experience the impact of the catastrophic flooding of the Edenville and Sanford Dams.

81. As a result of the flooding, Plaintiff Ayres' real and personal property, including but not limited to, the entire home and garage, two vehicles, appliances, electrical, flooring, drywall, insulation, furnace, air conditioning, tools, furniture, and clothing, has been significantly damaged and/or outright destroyed.

Plaintiff Jared Ayres

82. Plaintiff Jared Ayres is a resident of Sanford, Michigan in Midland County. Plaintiff Ayres resides at 517 W. Leonard Street, Sanford, Michigan 48657.

83. At approximately 5:30 pm on May 19th, 2020, Plaintiff Ayres began to experience the impact of the catastrophic flooding of the Edenville and Sanford Dams.

84. As a result of the flooding, Plaintiff Ayres' real and personal property, including but not limited to, entire home and garage, two vehicles, appliances, electrical, flooring, drywall, insulation, furnace, air conditioning, tools, furniture, and clothing, has been significantly damaged and/or outright destroyed.

Plaintiff Ayres On Pointe Home Inspections

85. Plaintiff Ayres On Point Home Inspections has its principal place of business at 517 W. Leonard Street, Sanford, Michigan 48657.

86. At approximately 5:30 pm on May 19th, 2020, Plaintiff Ayres On Point Home Inspections began to experience the impact of the catastrophic flooding of the Edenville and Sanford Dams.

87. As a result of the catastrophic flooding and Dam failure, Plaintiff Ayres On Point Home Inspections incurred substantial damage to its real and business property and sustained interruption to its business, loss of profits and other such damages as shall be determined.

Plaintiff Tina Babcock

88. Plaintiff Tina Babcock is a resident of Midland, Michigan in Midland County. Plaintiff Babcock resides at 803 Smith Road, Midland, Michigan 48640.

89. At approximately 5:30 pm on May 19th, 2020, Plaintiff Babcock began to experience the impact of the catastrophic flooding of the Edenville and Sanford Dams.

90. As a result of the flooding, Plaintiff Babcock's real and personal property has been significantly damaged and/or outright destroyed.

Plaintiff William D. Bacon

91. Plaintiff William D. Bacon is a resident of Beaverton, Michigan in Gladwin County. Plaintiff Bacon resides at 6688 N. Neiner Road, Beaverton, Michigan 48612.

92. At approximately 5:30 pm on May 19th, 2020, Plaintiff Bacon began to experience the impact of the catastrophic flooding of the Edenville and Sanford Dams.

93. As a result of the flooding, Plaintiff Bacon's real and personal property, including farmland and crops, basement, drywall, insulation, carpet, laminate flooring, tools, and boat dock, has been significantly damaged and/or outright destroyed.

Plaintiff William Dennis Bacon

94. Plaintiff William Dennis Bacon is a resident of Sanford, Michigan in Midland County. Plaintiff Bacon resides at 600 W. Curtis Road, Sanford, Michigan 48657.

95. At approximately 5:30 pm on May 19th, 2020, Plaintiff Bacon began to experience the impact of the catastrophic flooding of the Edenville and Sanford Dams.

96. As a result of the flooding, Plaintiff Bacon's real and personal property, including but not limited to, all areas of the home and basement, foundation, flooring, electrical, carpet, plumbing, drywall, cabinets, appliances, furnace, hot water heater, furniture, and clothing, has been significantly damaged and/or outright destroyed.

Plaintiff Laurie Bader

97. Plaintiff Laurie Bader is a resident of Midland, Michigan in Midland County. Plaintiff Bader resides at 2706 Bradfield Street, Midland, Michigan 48640.

98. At approximately 5:30 pm on May 19th, 2020, Plaintiff Bader began to experience the impact of the catastrophic flooding of the Edenville and Sanford Dams.

99. As a result of the flooding, Plaintiff Bader's real and personal property, including but not limited to, the basement, garage, storage building, pool, water heater, furnace, carpets,

bathroom fixtures, wall panels, staircase, electrical and plumbing systems, drywall, insulation, exercise equipment, pool table, paneling, wallboard, built in wet bar, gazebo, storage shed, and siding, has been significantly damaged and/or outright destroyed.

Plaintiff Brian Bailey

100. Plaintiff Brian Bailey is a resident of Sanford, Michigan in Midland County. Plaintiff Bailey resides at 3990 N. West River, Sanford, Michigan 48657.

101. At approximately 5:30 pm on May 19th, 2020, Plaintiff Bailey began to experience the impact of the catastrophic flooding of the Edenville and Sanford Dams.

102. As a result of the flooding, Plaintiff Bailey's real and personal property, including but not limited to, two boat hoists, dock, peddle boat, trex stairway, and landscaping, has been significantly damaged and/or outright destroyed.

Plaintiff Lisa Bailey

103. Plaintiff Lisa Bailey is a resident of Sanford, Michigan in Midland County. Plaintiff Bailey resides at 3990 N. West River, Sanford, Michigan 48657.

104. At approximately 5:30 pm on May 19th, 2020, Plaintiff Bailey began to experience the impact of the catastrophic flooding of the Edenville and Sanford Dams.

105. As a result of the flooding, Plaintiff Bailey's real and personal property, including but not limited to, two boat hoists, dock, peddle boat, trex stairway, and landscaping, has been significantly damaged and/or outright destroyed.

Plaintiff Susan Balcirak

106. Plaintiff Susan Balcirak is a resident of Sanford, Michigan in Midland County. Plaintiff Balcirak resides at 520 W. Leonard, Sanford, Michigan 48657.

107. At approximately 5:30 pm on May 19th, 2020, Plaintiff Balcirak began to experience the impact of the catastrophic flooding of the Edenville and Sanford Dams.

108. As a result of the flooding, Plaintiff Balcirak's real and personal property has been significantly damaged and/or outright destroyed.

Plaintiff Darla Ball

109. Plaintiff Darla Ball is a resident of Sanford, Michigan in Midland County. Plaintiff Ball owns property at 213 S. Cedar Street, Sanford, Michigan 48657.

110. At approximately 5:30 pm on May 19th, 2020, Plaintiff Ball began to experience the impact of the catastrophic flooding of the Edenville and Sanford Dams.

111. As a result of the flooding, Plaintiff Ball's real and personal property has been significantly damaged and/or outright destroyed.

Plaintiff Edward Ball

112. Plaintiff Edward Ball is a resident of Sanford, Michigan in Midland County. Plaintiff Ball owns property at 213 S. Cedar St, Sanford, Michigan 48657.

113. At approximately 5:30 pm on May 19th, 2020, Plaintiff Ball began to experience the impact of the catastrophic flooding of the Edenville and Sanford Dams.

114. As a result of the flooding, Plaintiff Ball's real and personal property has been significantly damaged and/or outright destroyed.

Plaintiff Michele Ball

115. Plaintiff Michele Ball is a resident of Midland, Michigan in Midland County. Plaintiff Ball resides at 3205 Gibson St. Midland, Michigan 48640.

116. At approximately 5:30 pm on May 19th, 2020, Plaintiff Ball began to experience the impact of the catastrophic flooding of the Edenville and Sanford Dams.

117. As a result of the flooding, Plaintiff Ball's real and personal property, including but not limited to, the entire first floor of home, five bedrooms, two bathrooms, laundry room, living room, kitchen, swimming pool, sheds, sump pump, electrical, heating and cooling units, appliances, has been significantly damaged and/or outright destroyed.

Plaintiff Robert Ball

118. Plaintiff Robert Ball is a resident of Sanford, Michigan in Midland County. Plaintiff Ball resides at 3205 Gibson St. Midland, Michigan 48640.

119. At approximately 5:30 pm on May 19th, 2020, Plaintiff Ball began to experience the impact of the catastrophic flooding of the Edenville and Sanford Dams.

120. As a result of the flooding, Plaintiff Ball's real and personal property, including but not limited to, the entire first floor of home, five bedrooms, two bathrooms, laundry room, living room, kitchen, swimming pool, sheds, sump pump, electrical, heating and cooling units, appliances, has been significantly damaged and/or outright destroyed.

Plaintiff Kimberly Balogh

121. Plaintiff Kimberly Balogh is a resident of Beaverton, Michigan in Gladwin County. Plaintiff Balogh owns property at 3875 S. Pine Road and 3886 S. Pine Road, Beaverton, Michigan 48612.

122. At approximately 5:30 pm on May 19th, 2020, Plaintiff Balogh began to experience the impact of the catastrophic flooding of the Edenville and Sanford Dams.

123. As a result of the flooding, Plaintiff Balogh's real and personal property, including but not limited to, seawall, well, and docks, has been significantly damaged and/or outright destroyed.

Plaintiff Steven Balogh

124. Plaintiff Steven Balogh is a resident of Beaverton, Michigan in Gladwin County. Plaintiff Balogh owns property at 3875 S. Pine Road and 3886 S. Pine Road, Beaverton, Michigan 46812.

125. At approximately 5:30 pm on May 19th, 2020, Plaintiff Balogh began to experience the impact of the catastrophic flooding of the Edenville and Sanford Dams.

126. As a result of the flooding, Plaintiff Balogh's real and personal property, including but not limited to, seawall, well, and docks, has been significantly damaged and/or outright destroyed.

Plaintiff Steven E. Balogh and Kimberly D. Balogh Revocable Living Trust

127. Plaintiff Steven E. Balogh and Kimberly D. Balogh Revocable Living Trust owns property in Beaverton, Michigan in Gladwin County. The Steven E. Balogh and Kimberly D. Balogh Revocable Living Trust owns property at 3875 S. Pine Road and 3886 S. Pine Road, Beaverton, Michigan 46812.

128. At approximately 5:30 pm on May 19th, 2020, the property of the Steven E. Balogh and Kimberly D. Balogh Revocable Living Trust began to experience the impact of the catastrophic flooding of the Edenville and Sanford Dams.

129. As a result of the flooding, the Steven E. Balogh and Kimberly D. Balogh Revocable Living Trust's real and personal property, including but not limited to, seawall, well, and docks, has been significantly damaged and/or outright destroyed.

Plaintiff Carolyn Banach

130. Plaintiff Carolyn Banach is a resident of Beaverton, Michigan in Gladwin County. Plaintiff Banach resides at 600 Brushaber, Beaverton, Michigan 48612.

131. At approximately 5:30 pm on May 19th, 2020, Plaintiff Banach began to experience the impact of the catastrophic flooding of the Edenville and Sanford Dams.

132. As a result of the flooding, Plaintiff Banach's real and personal property, including but not limited to, well, landscaping and boat, crawlspace, insulation, flooring, electrical, and shed, has been significantly damaged and/or outright destroyed.

Plaintiff Todd Banach

133. Plaintiff Todd Banach is a resident of Beaverton, Michigan in Gladwin County. Plaintiff Banach resides at 600 Brushaber, Beaverton, Michigan 48612.

134. At approximately 5:30 pm on May 19th, 2020, Plaintiff Banach began to experience the impact of the catastrophic flooding of the Edenville and Sanford Dams.

135. As a result of the flooding, Plaintiff Banach's real and personal property, including but not limited to, landscaping and boat, crawlspace, insulation, flooring, electrical, and shed, has been significantly damaged and/or outright destroyed

Plaintiff Christopher Baranek

136. Plaintiff Christopher Baranek is a resident of Midland, Michigan in Midland County. Plaintiff Baranek resides at 5208 Trailridge Drive, Midland, Michigan 48640.

137. At approximately 5:30 pm on May 19th, 2020, Plaintiff Baranek began to experience the impact of the catastrophic flooding of the Edenville and Sanford Dams.

138. As a result of the flooding, Plaintiff Baranek's real and personal property, including but not limited to, the basement, staircase, electrical system, drywall, air conditioning, furnace, hot water heater, egress window, water softener, exercise equipment, educational supplies, and furniture, has been significantly damaged and/or outright destroyed.

Plaintiff Meagan Baranek

139. Plaintiff Meagan Baranek is a resident of Midland, Michigan in Midland County. Plaintiff Baranek resides at 5208 Trailridge Drive, Midland, Michigan 48640.

140. At approximately 5:30 pm on May 19th, 2020, Plaintiff Baranek began to experience the impact of the catastrophic flooding of the Edenville and Sanford Dams.

141. As a result of the flooding, Plaintiff Baranek's real and personal property, including but not limited to, basement, staircase, electrical system, drywall, air conditioning, furnace, hot water heater, egress window, water softener, exercise equipment, educational supplies, and furniture, has been significantly damaged and/or outright destroyed.

Plaintiff Julie Baranek

142. Plaintiff Julie Baranek is a resident of Sanford, Michigan in Midland County. Plaintiff Baranek owns property at 5844 N. Lake Drive, Sanford, Michigan 48657.

143. At approximately 5:30 pm on May 19th, 2020, Plaintiff Baranek began to experience the impact of the catastrophic flooding of the Edenville and Sanford Dams.

144. As a result of the flooding, Plaintiff Baranek's real and personal property, including but not limited to, fiber-glass docks, electric boat hoist, manual boat hoist, staircase, deck, seawall, and landscaping, has been significantly damaged and/or outright destroyed.

Plaintiff Scott Baranek

145. Plaintiff Scott Baranek is a resident of Sanford, Michigan in Midland County. Plaintiff Baranek owns property at 5844 N. Lake Drive, Sanford, Michigan 48657.

146. At approximately 5:30 pm on May 19th, 2020, Plaintiff Baranek began to experience the impact of the catastrophic flooding of the Edenville and Sanford Dams.

147. As a result of the flooding, Plaintiff Baranek's real and personal property, including but not limited to, fiber-glass docks, electric boat hoist, manual boat hoist, staircase, deck, seawall, and landscaping, has been significantly damaged and/or outright destroyed.

Plaintiff Kris Baringer

148. Plaintiff Kris Baringer is a resident of Beaverton, Michigan in Gladwin County. Plaintiff Baringer resides at 5201 Martin Road, Beaverton, Michigan 48612.

149. At approximately 5:30 pm on May 19th, 2020, Plaintiff Baringer began to experience the impact of the catastrophic flooding of the Edenville and Sanford Dams.

150. As a result of the flooding, Plaintiff Baringer's real and personal property, including but not limited to, basement and main level of home, walls, insulation, furnace, hot water heater, water softener, appliances, carpeting, cabinetry, wallboard, window blinds, paneling, and drywall, has been significantly damaged and/or outright destroyed.

Plaintiff Mary Ann Baringer

151. Plaintiff Mary Ann Baringer is a resident of Beaverton, Michigan in Gladwin County. Plaintiff Baringer resides at 5201 Martin Road, Beaverton, Michigan 48612.

152. At approximately 5:30 pm on May 19th, 2020, Plaintiff Baringer began to experience the impact of the catastrophic flooding of the Edenville and Sanford Dams.

153. As a result of the flooding, Plaintiff Baringer's real and personal property, including but not limited to, the basement and main level of home, walls, insulation, furnace, hot water heater, water softener, appliances, carpeting, cabinetry, wallboard, window blinds, paneling, and drywall, has been significantly damaged and/or outright destroyed.

Plaintiff Timothy Barnes

154. Plaintiff Timothy Barnes is a resident of Sanford, Michigan in Midland County. Plaintiff Barnes resides at 537 W. Myrtle Road, Sanford, Michigan 48657.

155. At approximately 5:30 pm on May 19th, 2020, Plaintiff Barnes began to experience the impact of the catastrophic flooding of the Edenville and Sanford Dams.

156. As a result of the flooding, Plaintiff Barnes' real and personal property, including but not limited to, the first floor of the home, garage, crawlspace, furnace, ductwork, AC, furniture, curtains, furnace, water heater, appliances, carpeting, cabinetry, wallboard, electrical system, drywall, flooring, tools, 1994 Silverado, and insulation, has been significantly damaged and/or outright destroyed.

Plaintiff Jodi Barterian

157. Plaintiff Jodi Barterian is a resident of Sanford, Michigan in Midland County. Plaintiff Barterian owns property at 4634 Verity Road North, Sanford, Michigan 48657.

158. At approximately 5:30 pm on May 19th, 2020, Plaintiff Barterian began to experience the impact of the catastrophic flooding of the Edenville and Sanford Dams.

159. As a result of the flooding, Plaintiff Barterian's real and personal property, including but not limited to, garage, furnace, dock, crawlspace, and shed, has been significantly damaged and/or outright destroyed.

Plaintiff Keith Barterian

160. Plaintiff Keith Barterian is a resident of Sanford, Michigan in Midland County. Plaintiff Barterian owns property at 4634 Verity Road North, Sanford, Michigan 48657.

161. At approximately 5:30 pm on May 19th, 2020, Plaintiff Barterian began to experience the impact of the catastrophic flooding of the Edenville and Sanford Dams.

162. As a result of the flooding, Plaintiff Barterian's real and personal property, including but not limited to, garage, furnace, dock, crawlspace, and shed, has been significantly damaged and/or outright destroyed.

Plaintiff Rebecca Bastuk

163. Plaintiff Rebecca Bastuk is a resident of Sanford, Michigan in Midland County. Plaintiff Bastuk resides at 2701 N. Lakeview Drive, Sanford, Michigan 48657.

164. At approximately 5:30 pm on May 19th, 2020, Plaintiff Bastuk began to experience the impact of the catastrophic flooding of the Edenville and Sanford Dams.

165. As a result of the flooding, Plaintiff Bastuk's real and personal property has been significantly damaged and/or outright destroyed.

Plaintiff Rebecca S. Bastuk Trust

166. Plaintiff Rebecca S. Bastuk Trust owns property in Sanford, Michigan in Midland County. The Rebecca S. Bastuk Trust owns property at 2701 N. Lakeview Drive, Sanford, Michigan 48657.

167. At approximately 5:30 pm on May 19th, 2020, the property of the Rebecca S. Bastuk Trust began to experience the impact of the catastrophic flooding of the Edenville and Sanford Dams.

168. As a result of the flooding, the real and personal property of the Rebecca S. Bastuk Trust has been significantly damaged and/or outright destroyed.

Plaintiff James Beard

169. Plaintiff James Beard is a resident of Sanford, Michigan in Midland County. Plaintiff Beard resides at 4413 N. Water Road, Sanford, Michigan 48657.

170. At approximately 5:30 pm on May 19th, 2020, Plaintiff Beard began to experience the impact of the catastrophic flooding of the Edenville and Sanford Dams.

171. As a result of the flooding, Plaintiff Beard's real and personal property, including but not limited to, the irrigation pump house, soil from underneath the concrete floor, farm and blueberry crop, loss of two 10 HP electric irrigation pumps and pumping system, has been significantly damaged and/or outright destroyed.

Plaintiff Katherine Beard

172. Plaintiff Katherine Beard is a resident of Sanford, Michigan in Midland County. Plaintiff Beard resides at 4413 N. Water Road, Sanford, Michigan 48657.

173. At approximately 5:30 pm on May 19th, 2020, Plaintiff Beard began to experience the impact of the catastrophic flooding of the Edenville and Sanford Dams.

174. As a result of the flooding, Plaintiff Beard's real and personal property, including but not limited to, the irrigation pump house, soil from underneath the concrete floor, farm and blueberry crop, loss of two 10 HP electric irrigation pumps and pumping system, has been significantly damaged and/or outright destroyed.

Plaintiff Beard's Lakeview Farm

175. Plaintiff Beard's Lakeview Farm is a farm with its principal place and business address at 4413 N. Water Road, Sanford, Michigan 48657.

176. At approximately 5:30 pm on May 19th, 2020, Beard's Lakeview Farm began to experience the impact of the catastrophic flooding of the Edenville and Sanford Dams.

177. As a result of the catastrophic flooding and Dam failure, Beard's Lakeview Farm incurred substantial damage to its real and business property and sustained interruption to its business, loss of profits and other such damages as shall be determined

Plaintiff Alaina Bearss

178. Plaintiff Alaina Bearss is a resident of Sanford, Michigan in Midland County. Plaintiff Bearss resides at 2566 North Peterson Drive, Sanford, Michigan 48657.

179. At approximately 5:30 pm on May 19th, 2020, Plaintiff Bearss began to experience the impact of the catastrophic flooding of the Edenville and Sanford Dams.

180. As a result of the flooding, Plaintiff Bearss' real and personal property, including but not limited to, deck, landscaping, docks, boat hoist, shoreline, and jet ski, has been significantly damaged and/or outright destroyed.

Plaintiff David Bearss

181. Plaintiff David Bearss is a resident of Sanford, Michigan in Midland County. Plaintiff Bearss resides at 2566 North Peterson Drive, Sanford, Michigan 48657.

182. At approximately 5:30 pm on May 19th, 2020, Plaintiff Bearss began to experience the impact of the catastrophic flooding of the Edenville and Sanford Dams.

183. As a result of the flooding, Plaintiff Bearss' real and personal property, including but not limited to, deck, landscaping, docks, boat hoist, shoreline, and jet ski, has been significantly damaged and/or outright destroyed.

Plaintiff Dianne Bell

184. Plaintiff Dianne Bell is a resident of Sanford, Michigan in Midland County. Plaintiff Bell owns property at 5565 N. Clarence Ct., Sanford, Michigan 48657.

185. At approximately 5:30 pm on May 19th, 2020, Plaintiff Bell began to experience the impact of the catastrophic flooding of the Edenville and Sanford Dams.

186. As a result of the flooding, Plaintiff Bell's real and personal property, including but not limited to, paddle boat, docks, muck mat, and stairs, has been significantly damaged and/or outright destroyed.

Plaintiff Lowell Bell

187. Plaintiff Lowell Bell is a resident of Sanford, Michigan in Midland County. Plaintiff Bell owns property at 5565 N. Clarence Ct., Sanford, Michigan 48657.

188. At approximately 5:30 pm on May 19th, 2020, Plaintiff Bell began to experience the impact of the catastrophic flooding of the Edenville and Sanford Dams.

189. As a result of the flooding, Plaintiff Bell's real and personal property, including but not limited to, paddle boat, docks, muck mat, and stairs, has been significantly damaged and/or outright destroyed.

Plaintiff Kathleen Beller

190. Plaintiff Kathleen Beller is a resident of Gladwin, Michigan in Gladwin County. Plaintiff Beller owns property at 541 White Road, Gladwin, Michigan 48624.

191. At approximately 5:30 pm on May 19th, 2020, Plaintiff Beller began to experience the impact of the catastrophic flooding of the Edenville and Sanford Dams.

192. As a result of the flooding, Plaintiff Beller's real and personal property, including but not limited to, well, water softener, deck, boat hoist, landscaping, retaining wall, and boat, has been significantly damaged and/or outright destroyed.

Plaintiff Michael Beller

193. Plaintiff Michael Beller is a resident of Gladwin, Michigan in Gladwin County. Plaintiff Beller owns property at 541 White Road, Gladwin, Michigan 48624.

194. At approximately 5:30 pm on May 19th, 2020, Plaintiff Beller began to experience the impact of the catastrophic flooding of the Edenville and Sanford Dams.

195. As a result of the flooding, Plaintiff Beller's real and personal property, including but not limited to, well, water softener, deck, boat hoist, landscaping, retaining wall, and boat, has been significantly damaged and/or outright destroyed.

Plaintiff Tammy Benedict

196. Plaintiff Tammy Benedict is a resident of Beaverton, Michigan in Gladwin County. Plaintiff Benedict owns property at 3901 Pine Road, Beaverton, Michigan 48612.

197. At approximately 5:30 pm on May 19th, 2020, Plaintiff Benedict began to experience the impact of the catastrophic flooding of the Edenville and Sanford Dams.

198. As a result of the flooding, Plaintiff Benedict's real and personal property has been significantly damaged and/or outright destroyed.

Plaintiff James Berg

199. Plaintiff James Berg is a resident of Sanford, Michigan in Midland County. Plaintiff Berg resides at 5173 N. Fox Road, Sanford, Michigan 48657.

200. At approximately 5:30 pm on May 19th, 2020, Plaintiff Berg began to experience the impact of the catastrophic flooding of the Edenville and Sanford Dams.

201. As a result of the flooding, Plaintiff Berg's real and personal property, including but not limited to, the basement and all mechanicals, garage, shed, yard, dock, hoist, tools, mowers, outboards, walkout doorwall, staircase, drywall, insulation, electrical, appliances, and two sump pumps, has been significantly damaged and/or outright destroyed.

Plaintiff Susan Berg

202. Plaintiff Susan Berg is a resident of Sanford, Michigan in Midland County. Plaintiff Berg resides at 5173 N. Fox Road, Sanford, Michigan 48657.

203. At approximately 5:30 pm on May 19th, 2020, Plaintiff Berg began to experience the impact of the catastrophic flooding of the Edenville and Sanford Dams.

204. As a result of the flooding, Plaintiff Berg's real and personal property, basement and all mechanicals, garage, shed, yard, dock, hoist, tools, mowers, outboards, walkout doorwall, staircase, drywall, insulation, electrical, appliances, and two sump pumps, has been significantly damaged and/or outright destroyed.

Plaintiff Kelly Bilina

205. Plaintiff Kelly Bilina is a resident of Beaverton, Michigan in Gladwin County. Plaintiff Bilina resides at 4520 Benchley Drive, Beaverton, Michigan 48612.

206. At approximately 5:30 pm on May 19th, 2020, Plaintiff Bilina began to experience the impact of the catastrophic flooding of the Edenville and Sanford Dams.

207. As a result of the flooding, Plaintiff Bilina's real and personal property, including but not limited to, a boat, hoist, retaining wall and steps, seawall, landscaping, and sprinkler system, has been significantly damaged and/or outright destroyed

Plaintiff Michael Bilina

208. Plaintiff Michael Bilina is a resident of Beaverton, Michigan in Gladwin County. Plaintiff Bilina resides at 4520 Benchley Drive, Beaverton, Michigan 48612.

209. At approximately 5:30 pm on May 19th, 2020, Plaintiff Bilina began to experience the impact of the catastrophic flooding of the Edenville and Sanford Dams.

210. As a result of the flooding, Plaintiff Bilina's real and personal property, including but not limited to, a boat, hoist, retaining wall and steps, seawall, landscaping, and sprinkler system, has been significantly damaged and/or outright destroyed.

Plaintiff Christopher Billings

211. Plaintiff Christopher Billings resides in Sanford, Michigan in Midland County. Plaintiff Billings resides at 305 Cass Street, Sanford, Michigan 48657.

212. At approximately 5:30 pm on May 19th, 2020, Plaintiff Billings began to experience the impact of the catastrophic flooding of the Edenville and Sanford Dams.

213. As a result of the flooding, Plaintiff Billings' real and personal property has been significantly damaged and/or outright destroyed.

Plaintiff Bernard Billingsley

214. Plaintiff Bernard Billingsley is a resident of Sanford, Michigan in Midland County. Plaintiff Billingsley resides at 639 W. Gensel Drive, Sanford, Michigan 48657.

215. At approximately 5:30 pm on May 19th, 2020, Plaintiff Billingsley began to experience the impact of the catastrophic flooding of the Edenville and Sanford Dams.

216. As a result of the flooding, Plaintiff Billingsley's real and personal property, including but not limited to, the basement, foundation, furnace, wallboard, cabinets, insulation, electrical system, tile, drywall, appliances, furniture, collectibles, windows and sliding glass door, has been significantly damaged and/or outright destroyed.

Plaintiff Patricia Billingsley

217. Plaintiff Patricia Billingsley is a resident of Sanford, Michigan in Midland County. Plaintiff Billingsley resides at 639 W. Gensel Drive, Sanford, Michigan 48657.

218. At approximately 5:30 pm on May 19th, 2020, Plaintiff Billingsley began to experience the impact of the catastrophic flooding of the Edenville and Sanford Dams.

219. As a result of the flooding, Plaintiff Billingsley's real and personal property, including but not limited to, the basement, foundation, furnace, wallboard, cabinets, insulation, electrical system, tile, drywall, appliances, furniture, collectibles, windows and sliding glass door, has been significantly damaged and/or outright destroyed.

Plaintiff Kimberly Birch

220. Plaintiff Kimberly Birch is a resident of Midland, Michigan in Midland County. Plaintiff Birch resides at 5717 Flaxmoor Street, Midland, Michigan 48640.

221. At approximately 5:30 pm on May 19th, 2020, Plaintiff Birch began to experience the impact of the catastrophic flooding of the Edenville and Sanford Dams.

222. As a result of the flooding, Plaintiff Birch's real and personal property, including but not limited to, the basement, furnace, air conditioner, electrical, hot water heater, furniture, and appliances, has been significantly damaged and/or outright destroyed.

Plaintiff Kimberly Birch Trust

223. Plaintiff Kimberly Birch Trust owns property in resident of Midland, Michigan in Midland County. Plaintiff Kimberly Birch Trust owns property at 5717 Flaxmoor Street, Midland, Michigan 48640.

224. At approximately 5:30 pm on May 19th, 2020, Plaintiff Birch began to experience the impact of the catastrophic flooding of the Edenville and Sanford Dams.

225. As a result of the flooding, Plaintiff Birch's real and personal property, including but not limited to, the basement, furnace, air conditioner, electrical, hot water heater, furniture, and appliances, has been significantly damaged and/or outright destroyed.

Plaintiff Ken Bird

226. Plaintiff Ken Bird is a resident of Midland, Michigan in Midland County. Plaintiff Bird resides at 3707 Green Road, Midland, Michigan 48642.

227. At approximately 5:30 pm on May 19th, 2020, Plaintiff Bird began to experience the impact of the catastrophic flooding of the Edenville and Sanford Dams.

228. As a result of the flooding, Plaintiff Bird's real and personal property, including but not limited to, the basement, shed, walls, stairway, electrical and plumbing systems, hot water heater, furnace, sump pump, carpet, paneling, wallboard, drywall, flooring, appliances, and furniture, has been significantly damaged and/or outright destroyed.

Plaintiff Jeffrey Bismack

229. Plaintiff Jeffrey Bismack is a resident of Beaverton, Michigan in Gladwin County. Plaintiff Bismack owns property at 337 Island Drive, Beaverton, Michigan 48612.

230. At approximately 5:30 pm on May 19th, 2020, Plaintiff Bismack began to experience the impact of the catastrophic flooding of the Edenville and Sanford Dams.

231. As a result of the flooding, Plaintiff Bismack's real and personal property, including but not limited to, the entire home, foundation, mechanicals, supporting structures, furnishings, clothing, computer, two televisions, appliances, tools, well, plumbing, electrical, insulation, air conditioner, dry suits and wet suits, seawall, landscaping, boat lifts, jet ski lifts, dock, lawn mower, and lawn tractor, has been significantly damaged and/or outright destroyed.

Plaintiff Lorna Bismack

232. Plaintiff Lorna Bismack is a resident of Beaverton, Michigan in Gladwin County. Plaintiff Bismack owns property at 337 Island Drive, Beaverton, Michigan 48612.

233. At approximately 5:30 pm on May 19th, 2020, Plaintiff Bismack began to experience the impact of the catastrophic flooding of the Edenville and Sanford Dams.

234. As a result of the flooding, Plaintiff Bismack's real and personal property, including but not limited to, the entire home, foundation, mechanicals, supporting structures, furnishings, clothing, computer, two televisions, appliances, tools, well, plumbing, electrical, insulation, air conditioner, dry suits and wet suits, seawall, landscaping, boat lifts, jet ski lifts, dock, lawn mower, and lawn tractor, has been significantly damaged and/or outright destroyed.

Plaintiff Eileen Blumenfeld

235. Plaintiff Eileen Blumenfeld is a resident of Beaverton, Michigan in Gladwin County. Plaintiff Blumenfeld owns property at 4855 Beech Road, Beaverton, Michigan 48612.

236. At approximately 5:30 pm on May 19th, 2020, Plaintiff Blumenfeld began to experience the impact of the catastrophic flooding of the Edenville and Sanford Dams.

237. As a result of the flooding, Plaintiff Blumenfeld's real and personal property, including but not limited to, the entire home, foundation, furnace, water heater, drywall, insulation, cabinetry, paneling, carpet, electrical and plumbing systems, kitchen appliances, bathroom fixtures, well, and flooring, has been significantly damaged and/or outright destroyed.

Plaintiff Phyllis Boman

238. Plaintiff Phyllis Boman is a resident of Sanford, Michigan in Midland County. Plaintiff Boman resides at 6276 N. Neiner Road, Sanford, Michigan 48657.

239. At approximately 5:30 pm on May 19th, 2020, Plaintiff Boman began to experience the impact of the catastrophic flooding of the Edenville and Sanford Dams.

240. As a result of the flooding, Plaintiff Boman's real and personal property, including but not limited to, the basement, main floor of home, drywall, flooring, electrical and plumbing

systems, duct work, hot water heater, furnace, AC, appliances, carpeting, cabinetry, window blinds, fuel tank, windows and doors, furniture, camping equipment, lawn equipment, and stamp collection, has been significantly damaged and/or outright destroyed.

Plaintiff Carol Bosch

241. Plaintiff Carol Bosch is a resident of Beaverton, Michigan in Gladwin County. Plaintiff Bosch owns property at 720 Tobacco Ridge Road, Beaverton, Michigan 48612.

242. At approximately 5:30 pm on May 19th, 2020, Plaintiff Bosch began to experience the impact of the catastrophic flooding of the Edenville and Sanford Dams.

243. As a result of the flooding, Plaintiff Bosch's real and personal property, including but not limited to, the house and shed, foundation, well, flooring, walls, ceiling, cabinetry, appliances, bathroom fixtures, electrical, plumbing, hot water heater, carpeting, window blinds, drywall, insulation, fireplace, chimney and sliding glass door, furniture, antiques, tools, lawn mower, and clothing, has been significantly damaged and/or outright destroyed.

Plaintiff Steven Boshaw

244. Plaintiff Steven Boshaw is a resident of Midland, Michigan in Midland County. Plaintiff Boshaw resides at 3416 Green Road, Midland, Michigan 48642.

245. At approximately 5:30 pm on May 19th, 2020, Plaintiff Boshaw began to experience the impact of the catastrophic flooding of the Edenville and Sanford Dams.

246. As a result of the flooding, Plaintiff Boshaw's real and personal property, including but not limited to, all rooms of the home, garage, foundation, hardwood floors, electrical system, AC, furnace, water heater, appliances, carpeting, wallboard, window blinds, drywall, insulation, interior doors, baseboards, window casings, subfloors, cabinetry and countertops, furniture, clothing, and tools, has been significantly damaged and/or outright destroyed.

Plaintiff Linda Bowen

247. Plaintiff Linda Bowen is a resident of Sanford, Michigan in Midland County. Plaintiff Bowen resides at 5055 N. Fox Road, Sanford, Michigan 48657.

248. At approximately 5:30 pm on May 19th, 2020, Plaintiff Bowen began to experience the impact of the catastrophic flooding of the Edenville and Sanford Dams.

249. As a result of the flooding, Plaintiff Bowen's real and personal property, including but not limited to, the finished walk-out basement, shed, furnace, hot water heater, flooring, drywall, blinds, electrical, oak bar, furniture, carpet, artwork, deck, landscaping, and hot tub, has been significantly damaged and/or outright destroyed.

Plaintiff Michael Bowen

250. Plaintiff Michael Bowen is a resident of Sanford, Michigan in Midland County. Plaintiff Bowen resides at 5055 N. Fox Road, Sanford, Michigan 48657.

251. At approximately 5:30 pm on May 19th, 2020, Plaintiff Bowen began to experience the impact of the catastrophic flooding of the Edenville and Sanford Dams.

252. As a result of the flooding, Plaintiff Bowen's real and personal property, including but not limited to, the finished walk-out basement, shed, furnace, hot water heater, flooring, drywall, blinds, electrical, oak bar, furniture, carpet, artwork, deck, landscaping, and hot tub, has been significantly damaged and/or outright destroyed.

Plaintiff Thomas Bowland

253. Plaintiff Thomas Bowland is a resident of Sanford, Michigan in Midland County. Plaintiff Bowland resides at 6282 N. Neiner Road, Sanford, Michigan 48657.

254. At approximately 5:30 pm on May 19th, 2020, Plaintiff Bowland began to experience the impact of the catastrophic flooding of the Edenville and Sanford Dams.

255. As a result of the flooding, Plaintiff Bowland's real and personal property, including but not limited to, the house's structure and contents from floor up, all areas of living space, deck, shed, garage, crawlspace, well and septic system, subfloors, floorboards, carpet, drywall, insulation, cabinetry, electrical, plumbing, staircase, paneling, windows, furnace, hot water heater, meat processing work equipment and supplies, appliances, generator, drum set, professional fishing equipment, tools, clothing, electronics, furniture, lawn tractor, wood splitter, air purifier, boat, boat hoist, trailer, smoker, and water pump, has been significantly damaged and/or outright destroyed

Plaintiff Gregory Brabbs

256. At the time of the flooding, Plaintiff Gregory Brabbs resided in Midland, Michigan in Midland County. Plaintiff Brabbs resided at 3107 Gibson Street, Midland, Michigan 48640.

257. At approximately 5:30 pm on May 19th, 2020, Plaintiff Brabbs began to experience the impact of the catastrophic flooding of the Edenville and Sanford Dams.

258. As a result of the flooding, Plaintiff Brabb's real and personal property, including but not limited to, the basement, main floor of home, drywall, mechanical equipment, appliances, clothing, furniture, exercise equipment, electrical, carpet, rugs, flooring, wallboards, window blinds, insulation, curtains, clean-up items, cabinets, lawn equipment, and power tools, has been significantly damaged and/or outright destroyed.

Plaintiff Helen Bragg

259. Plaintiff Helen Bragg is a resident of Sanford, Michigan in Midland County. Plaintiff Bragg resides at 2321 N. Meridian, Sanford, Michigan 48657.

260. At approximately 5:30 pm on May 19th, 2020, Plaintiff Bragg began to experience the impact of the catastrophic flooding of the Edenville and Sanford Dams.

261. As a result of the flooding, Plaintiff Bragg's real and personal property, including but not limited to, the basement, kitchen, bar area, rec. room, family room, furnace, hot water heater, furniture, air conditioner, sump pump, lift pump, appliances, flooring, window blinds, electrical, drywall, insulation, sewing machine and supplies, clean-up items, antique tools and tool chest, dock and boat hoist, has been significantly damaged and/or outright destroyed.

Plaintiff Michael Bragg

262. Plaintiff Michael Bragg is a resident of Sanford, Michigan in Midland County. Plaintiff Bragg resides at 2321 N. Meridian, Sanford, Michigan 48657.

263. At approximately 5:30 pm on May 19th, 2020, Plaintiff Bragg began to experience the impact of the catastrophic flooding of the Edenville and Sanford Dams.

264. As a result of the flooding, Plaintiff Bragg's real and personal property, including but not limited to, the basement, kitchen, bar area, rec. room, family room, furnace, hot water heater, furniture, air conditioner, sump pump, lift pump, appliances, flooring, window blinds, electrical, drywall, insulation, sewing machine and supplies, clean-up items, antique tools and tool chest, dock and boat hoist, has been significantly damaged and/or outright destroyed.

Plaintiff Alexandra Braley

265. At the time of the flooding, Plaintiff Alexandra Braley resided in Sanford, Michigan in Midland County. Plaintiff Braley resided at 200 N. Cedar Street, Sanford, Michigan 48657.

266. At approximately 5:30 pm on May 19th, 2020, Plaintiff Braley began to experience the impact of the catastrophic flooding of the Edenville and Sanford Dams.

267. As a result of the flooding, Plaintiff Braley's real and personal property, including but not limited to, the basement, first floor of home, screen porched, garage, dog kennel, furniture,

appliances, gym and exercise equipment, sporting equipment, antiques, and kitchenware, has been significantly damaged and/or outright destroyed.

Plaintiff Annalee Briggs

268. Plaintiff Annalee Briggs is a resident of Sanford, Michigan in Midland County. Plaintiff Briggs owns property at 542 W. Cole and 354 E. Wackerly, Sanford, Michigan 48657.

269. At approximately 5:30 pm on May 19th, 2020, Plaintiff Briggs began to experience the impact of the catastrophic flooding of the Edenville and Sanford Dams.

270. As a result of the flooding, Plaintiff Briggs' real and personal property has been significantly damaged and/or outright destroyed.

Plaintiff Gary Briggs

271. Plaintiff Gary Briggs is a resident of Sanford, Michigan in Midland County. Plaintiff Briggs owns property at 542 W. Cole and 354 E. Wackerly, Sanford, Michigan 48657.

272. At approximately 5:30 pm on May 19th, 2020, Plaintiff Briggs began to experience the impact of the catastrophic flooding of the Edenville and Sanford Dams.

273. As a result of the flooding, Plaintiff Briggs' real and personal property has been significantly damaged and/or outright destroyed.

Plaintiff Edward Briggs

274. Plaintiff Edward Briggs is a resident of Hope, Michigan in Midland County. Plaintiff Briggs resides at 111 E. Lakeshore Drive, Hope, Michigan 48628.

275. At approximately 5:30 pm on May 19th, 2020, Plaintiff Briggs began to experience the impact of the catastrophic flooding of the Edenville and Sanford Dams.

276. As a result of the flooding, Plaintiff Briggs' real and personal property has been significantly damaged and/or outright destroyed.

Plaintiff Joanne Briggs

277. Plaintiff Joanne Briggs is a resident of Hope, Michigan in Midland County. Plaintiff Briggs resides at 111 E. Lakeshore Drive, Hope, Michigan 48628.

278. At approximately 5:30 pm on May 19th, 2020, Plaintiff Briggs began to experience the impact of the catastrophic flooding of the Edenville and Sanford Dams.

279. As a result of the flooding, Plaintiff Briggs' real and personal property has been significantly damaged and/or outright destroyed.

Plaintiff A.J. Brock, Jr.

280. Plaintiff A.J. Brock, Jr. is a resident of Beaverton, Michigan in Gladwin County. Plaintiff Brock resides at 5191 Martin Road, Beaverton, Michigan 48612.

281. At approximately 5:30 pm on May 19th, 2020, Plaintiff Brock began to experience the impact of the catastrophic flooding of the Edenville and Sanford Dams.

282. As a result of the flooding, Plaintiff Brock's real and personal property, including but not limited to, flooring, subflooring, furniture, air conditioner, appliances, computer tower, wet/dry vac, rugs, well, seawall, deck, dock, drywall, insulation, and siding, has been significantly damaged and/or outright destroyed.

Plaintiff Cynthia Brock

283. Plaintiff Cynthia Brock is a resident of Beaverton, Michigan in Gladwin County. Plaintiff Brock resides at 5191 Martin Road, Beaverton, Michigan 48612.

284. At approximately 5:30 pm on May 19th, 2020, Plaintiff Brock began to experience the impact of the catastrophic flooding of the Edenville and Sanford Dams.

285. As a result of the flooding, Plaintiff Brock's real and personal property, including but not limited to, flooring, subflooring, furniture, air conditioner, appliances, computer tower,

wet/dry vac, rugs, well, seawall, deck, dock, drywall, insulation, and siding, has been significantly damaged and/or outright destroyed.

Plaintiff Elaine Brooks

286. Plaintiff Elaine Brooks is a resident of Midland, Michigan in Midland County. Plaintiff Brooks resides at 5805 Flaxmoor Street, Midland, Michigan 48640.

287. At approximately 5:30 pm on May 19th, 2020, Plaintiff Brooks began to experience the impact of the catastrophic flooding of the Edenville and Sanford Dams.

288. As a result of the flooding, Plaintiff Brooks' real and personal property, including but not limited to, the basement, appliances, drywall, trim, doors, flooring, electrical, stairs, furnace, air conditioner, hot water heater, clothing, insulation, rugs, dehumidifier, clean-up items, athletic equipment, and tools, has been significantly damaged and/or outright destroyed.

Plaintiff J. Dee Brooks

289. Plaintiff J. Dee Brooks is a resident of Midland, Michigan in Midland County. Plaintiff Brooks resides at 5805 Flaxmoor Street, Midland, Michigan 48640.

290. At approximately 5:30 pm on May 19th, 2020, Plaintiff Brooks began to experience the impact of the catastrophic flooding of the Edenville and Sanford Dams.

291. As a result of the flooding, Plaintiff Brooks' real and personal property, including but not limited to, the basement, appliances, drywall, trim, doors, flooring, electrical, stairs, furnace, air conditioner, hot water heater, clothing, insulation, rugs, dehumidifier, clean-up items, athletic equipment, and tools, has been significantly damaged and/or outright destroyed.

Plaintiff Miccolby Brown

292. Plaintiff Miccolby Brown is a resident of Midland, Michigan in Midland County. Plaintiff Brown resides at 803 Smith Road, Midland, Michigan 48640.

293. At approximately 5:30 pm on May 19th, 2020, Plaintiff Brown began to experience the impact of the catastrophic flooding of the Edenville and Sanford Dams.

294. As a result of the flooding, Plaintiff Brown's real and personal property has been significantly damaged and/or outright destroyed.

Plaintiff Jeffrey Brownlie

295. Plaintiff Jeffrey Brownlie is a resident of Saginaw, Michigan in Saginaw County. Plaintiff Brown resides at 6882 Wallace Drive, Saginaw, Michigan 48609.

296. At approximately 5:30 pm on May 19th, 2020, Plaintiff Brownlie began to experience the impact of the catastrophic flooding of the Edenville and Sanford Dams.

297. As a result of the flooding, Plaintiff Brownlie's real and personal property has been significantly damaged and/or outright destroyed.

Plaintiff Juli Brownlie

298. Plaintiff Juli Brownlie is a resident of Saginaw, Michigan in Saginaw County. Plaintiff Brown resides at 6882 Wallace Drive, Saginaw, Michigan 48609.

299. At approximately 5:30 pm on May 19th, 2020, Plaintiff Brownlie began to experience the impact of the catastrophic flooding of the Edenville and Sanford Dams.

300. As a result of the flooding, Plaintiff Brownlie's real and personal property has been significantly damaged and/or outright destroyed.

Plaintiff Michael Bruns

301. Plaintiff Michael Bruns is a resident of Midland, Michigan in Midland County. Plaintiff Bruns resides at 5300 Sturgeon Creek Parkway, Midland, Michigan 48640.

302. At approximately 5:30 pm on May 19th, 2020, Plaintiff Bruns began to experience the impact of the catastrophic flooding of the Edenville and Sanford Dams.

303. As a result of the flooding, Plaintiff Bruns' real and personal property, including but not limited to, basement, electrical, furnace, hot water heater, appliances, tools, drywall, air conditioner, bathroom fixtures, paneling, wallboard, cabinets, pool table, dehumidifier, hot tub, and deck, has been significantly damaged and/or outright destroyed.

Plaintiff Rhonda Bruns

304. Plaintiff Rhonda Bruns is a resident of Midland, Michigan in Midland County. Plaintiff Bruns resides at 5300 Sturgeon Creek Parkway, Midland, Michigan 48640.

305. At approximately 5:30 pm on May 19th, 2020, Plaintiff Bruns began to experience the impact of the catastrophic flooding of the Edenville and Sanford Dams.

306. As a result of the flooding, Plaintiff Bruns' real and personal property, including but not limited to, basement, electrical, furnace, hot water heater, appliances, tools, drywall, air conditioner, bathroom fixtures, paneling, wallboard, cabinets, pool table, dehumidifier, hot tub, and deck, has been significantly damaged and/or outright destroyed.

Plaintiff Brian Bryer

307. Plaintiff Brian Bryer is a resident of Sanford, Michigan in Midland County. Plaintiff Bryer owns property at 5457 N. Fox Road, Sanford, Michigan 48657.

308. At approximately 5:30 pm on May 19th, 2020, Plaintiff Bryer began to experience the impact of the catastrophic flooding of the Edenville and Sanford Dams.

309. As a result of the flooding, Plaintiff Bryer's real and personal property, including but not limited to, seawall, landscaping, and boat dock, has been significantly damaged and/or outright destroyed.

Plaintiff Laura Bryer

310. Plaintiff Laura Bryer is a resident of Sanford, Michigan in Midland County. Plaintiff Bryer owns property at 5457 N. Fox Road, Sanford, Michigan 48657.

311. At approximately 5:30 pm on May 19th, 2020, Plaintiff Bryer began to experience the impact of the catastrophic flooding of the Edenville and Sanford Dams.

312. As a result of the flooding, Plaintiff Bryer's real and personal property, including but not limited to, seawall, landscaping, and boat dock, has been significantly damaged and/or outright destroyed.

Plaintiff Peter Buist

313. Plaintiff Peter Buist is a resident of Midland, Michigan in Midland County. Plaintiff Buist resides at 3215 St. Mary's Drive, Midland, Michigan 48640.

314. At approximately 5:30 pm on May 19th, 2020, Plaintiff Buist began to experience the impact of the catastrophic flooding of the Edenville and Sanford Dams.

315. As a result of the flooding, Plaintiff Buist's real and personal property has been significantly damaged and/or outright destroyed.

Plaintiff Amanda Welch

316. Plaintiff Amanda Welch is a resident of Midland, Michigan in Midland County. Plaintiff Welch resides at 3215 St. Mary's Drive, Midland, Michigan 48640.

317. At approximately 5:30 pm on May 19th, 2020, Plaintiff Welch began to experience the impact of the catastrophic flooding of the Edenville and Sanford Dams.

318. As a result of the flooding, Plaintiff Welch's real and personal property has been significantly damaged and/or outright destroyed.

Plaintiff Ranae Bunnelle

319. Plaintiff Ranae Bunnelle is a resident of Midland, Michigan in Midland County. Plaintiff Bunnelle resides at 5918 Leeway Drive, Midland, Michigan 48640.

320. At approximately 5:30 pm on May 19th, 2020, Plaintiff Bunnelle began to experience the impact of the catastrophic flooding of the Edenville and Sanford Dams.

321. As a result of the flooding, Plaintiff Bunnelle's real and personal property, including but not limited to, basement, electrical, flooring, appliances, furniture, drywall, cabinets, furnace, hot water heater, carpet, paneling, wallboard, insulation, doors, staircase, exercise equipment, clean-up items, and linens, has been significantly damaged and/or outright destroyed.

Plaintiff Tom Bunnelle

322. Plaintiff Tom Bunnelle is a resident of Midland, Michigan in Midland County. Plaintiff Bunnelle resides at 5918 Leeway Drive, Midland, Michigan 48640.

323. At approximately 5:30 pm on May 19th, 2020, Plaintiff Bunnelle began to experience the impact of the catastrophic flooding of the Edenville and Sanford Dams.

324. As a result of the flooding, Plaintiff Bunnelle's real and personal property, including but not limited to, basement, electrical, flooring, appliances, furniture, drywall, cabinets, furnace, hot water heater, carpet, paneling, wallboard, insulation, doors, staircase, exercise equipment, clean-up items, and linens, has been significantly damaged and/or outright destroyed.

Plaintiff Donald Burkhart (by POA Banfield)

325. Plaintiff Donald Burkhart is a resident of Midland, Michigan in Midland County. Plaintiff Burkhart resides at 3812 N. Saginaw Road, Midland, Michigan 48642.

326. At approximately 5:30 pm on May 19th, 2020, Plaintiff Burkhart began to experience the impact of the catastrophic flooding of the Edenville and Sanford Dams.

327. As a result of the flooding, Plaintiff Burkhart's real and personal property, including but not limited to, first floor of home, garage, crawlspace, building, wheelchair and wheelchair ramp, furnace, hot water heater, sump pump, appliances, flooring, electrical, window blinds, insulation, drywall, lawn and snow equipment, and furniture, has been significantly damaged and/or outright destroyed.

Plaintiff Lynn Burns

328. At the time of the flooding, Plaintiff Lynn Burns resided in Midland, Michigan in Midland County. Plaintiff Burns resided at 5808 Onna Lane, Midland, Michigan 48640.

329. At approximately 5:30 pm on May 19th, 2020, Plaintiff Burns began to experience the impact of the catastrophic flooding of the Edenville and Sanford Dams.

330. As a result of the flooding, Plaintiff Burns' real and personal property, including but not limited to, basement with living area, kitchen, furnace room/storage area, sump pump/storage area, craft room/storage area, carpet, Christmas décor, electronics, drywall, furnace, hot water heater, appliances, flooring, cabinets, and furniture, has been significantly damaged and/or outright destroyed.

Plaintiff Thomas Burns

331. At the time of the flooding, Plaintiff Thomas Burns resided in Midland, Michigan in Midland County. Plaintiff Burns resided at 5808 Onna Lane, Midland, Michigan 48640.

332. At approximately 5:30 pm on May 19th, 2020, Plaintiff Burns began to experience the impact of the catastrophic flooding of the Edenville and Sanford Dams.

333. As a result of the flooding, Plaintiff Burns' real and personal property, including but not limited to, basement with living area, kitchen, furnace room/storage area, sump pump/storage area, craft room/storage area, carpet, Christmas décor, electronics, drywall, furnace,

hot water heater, appliances, flooring, cabinets, and furniture, has been significantly damaged and/or outright destroyed.

Plaintiff Diane Burt

334. Plaintiff Diane Burt is a resident of Saginaw, Michigan in Saginaw County. Plaintiff Burt resides at 1425 S. Center Road, Saginaw, Michigan 48638.

335. At approximately 5:30 pm on May 19th, 2020, Plaintiff Burt began to experience the impact of the catastrophic flooding of the Edenville and Sanford Dams.

336. As a result of the flooding, Plaintiff Burt's real and personal property has been significantly damaged and/or outright destroyed.

Plaintiff Lonnie Burton

337. Plaintiff Lonnie Burton is a resident of Sanford, Michigan in Midland County. Plaintiff Burton resides at 450 W. Taylor, Sanford, Michigan 48657.

338. At approximately 5:30 pm on May 19th, 2020, Plaintiff Burton began to experience the impact of the catastrophic flooding of the Edenville and Sanford Dams.

339. As a result of the flooding, Plaintiff Burton's real and personal property has been significantly damaged and/or outright destroyed.

Plaintiff Mary Bebe

340. Plaintiff Mary Bebe is a resident of Sanford, Michigan in Midland County. Plaintiff Bebe resides at 450 W. Taylor, Sanford, Michigan 48657.

341. At approximately 5:30 pm on May 19th, 2020, Plaintiff Bebe began to experience the impact of the catastrophic flooding of the Edenville and Sanford Dams.

342. As a result of the flooding, Plaintiff Bebe's real and personal property has been significantly damaged and/or outright destroyed.

Plaintiff Rosetta Burton

343. At the time of the flooding, Plaintiff Rosetta Burton resided in Sanford, Michigan in Midland County. Plaintiff Burton resided at 538 Jessie Street, Sanford, Michigan 48657.

344. At approximately 5:30 pm on May 19th, 2020, Plaintiff Burton began to experience the impact of the catastrophic flooding of the Edenville and Sanford Dams.

345. As a result of the flooding, Plaintiff Burton's real and personal property, including but not limited to, entire home, garage, foundation, furnace, hot water heater, appliances, electrical, plumbing, carpeting, cabinets, paneling, bookcases, clothing, footwear, furniture, kitchenware, holiday décor, curtains, tools, and toys, has been significantly damaged and/or outright destroyed.

Plaintiff Sherry Burton

346. Plaintiff Sherry Burton is a resident of Sanford, Michigan in Midland County. Plaintiff Burton resides at 461 W. Taylor Drive, Sanford, Michigan 48657.

347. At approximately 5:30 pm on May 19th, 2020, Plaintiff Burton began to experience the impact of the catastrophic flooding of the Edenville and Sanford Dams.

348. As a result of the flooding, Plaintiff Burton's real and personal property has been significantly damaged and/or outright destroyed.

Plaintiff Robert Bush

349. Plaintiff Robert Bush is a resident of Beaverton, Michigan in Gladwin County. Plaintiff Bush resides at 728 W. Tobacco Ridge Road, Beaverton, Michigan 48612.

350. At approximately 5:30 pm on May 19th, 2020, Plaintiff Bush began to experience the impact of the catastrophic flooding of the Edenville and Sanford Dams.

351. As a result of the flooding, Plaintiff Bush's real and personal property, including but not limited to, basement, main floor of home, boat house, electrical, hot water heater,

appliances, carpet, window blinds, drywall, insulation, curtains, air conditioners, dehumidifiers, fans, air handlers, and lawn mower, has been significantly damaged and/or outright destroyed.

Plaintiff Diana Bushre

352. At the time of the flooding, Plaintiff Diana Bushre resided in Sanford, Michigan in Midland County. Plaintiff Bushre resided at 5220 N. Lake Sanford Road, Sanford, Michigan 48657.

353. At approximately 5:30 pm on May 19th, 2020, Plaintiff Bushre began to experience the impact of the catastrophic flooding of the Edenville and Sanford Dams.

354. As a result of the flooding, Plaintiff Bushre's real and personal property, including but not limited to, all areas of the home, furnace, hot water heater, air conditioner, electrical, plumbing, appliances, flooring, window blinds, shed, well, drywall, tools, jewelry, laptop, seawall, and landscaping, has been significantly damaged and/or outright destroyed.

Plaintiff Terry Bushre

355. At the time of the flooding, Plaintiff Terry Bushre resided in Sanford, Michigan in Midland County. Plaintiff Bushre resided at 5220 N. Lake Sanford Road, Sanford, Michigan 48657.

356. At approximately 5:30 pm on May 19th, 2020, Plaintiff Bushre began to experience the impact of the catastrophic flooding of the Edenville and Sanford Dams.

357. As a result of the flooding, Plaintiff Bushre's real and personal property, including but not limited to, all areas of the home, furnace, hot water heater, air conditioner, electrical, plumbing, appliances, flooring, window blinds, shed, well, drywall, tools, jewelry, laptop, seawall, and landscaping, has been significantly damaged and/or outright destroyed.

Plaintiff Armin Buss

358. Plaintiff Armin Buss is a resident of Sanford, Michigan in Midland County. Plaintiff Buss resides at 579 W. Dorr Road, Sanford, Michigan 48657.

359. At approximately 5:30 pm on May 19th, 2020, Plaintiff Buss began to experience the impact of the catastrophic flooding of the Edenville and Sanford Dams.

360. As a result of the flooding, Plaintiff Buss' real and personal property, including but not limited to, crawlspace, garage and garage door, landscaping, water pond, dock, cedar bench, foot bridge, tools, and generator, has been significantly damaged and/or outright destroyed.

Plaintiff Cynthia Buster

361. Plaintiff Cynthia Buster is a resident of Beaverton, Michigan in Gladwin County. Plaintiff Buster resides at 736 W. Tobacco Ridge Trail, Beaverton, Michigan 48612.

362. At approximately 5:30 pm on May 19th, 2020, Plaintiff Buster began to experience the impact of the catastrophic flooding of the Edenville and Sanford Dams.

363. As a result of the flooding, Plaintiff Buster's real and personal property, including but not limited to, main floor of home, basement, crawlspace, furnace, hot water heater, ductwork, appliances, flooring, paneling, cabinets, vanities, electrical, insulation, furniture, golf cart, riding lawn and snow equipment, computer, pole barn, and landscaping, has been significantly damaged and/or outright destroyed.

Plaintiff James Buster

364. Plaintiff James Buster is a resident of Beaverton, Michigan in Gladwin County. Plaintiff Buster resides at 736 W. Tobacco Ridge Trail, Beaverton, Michigan 48612.

365. At approximately 5:30 pm on May 19th, 2020, Plaintiff Buster began to experience the impact of the catastrophic flooding of the Edenville and Sanford Dams.

366. As a result of the flooding, Plaintiff Buster's real and personal property, including but not limited to, main floor of home, basement, crawlspace, furnace, hot water heater, ductwork, appliances, flooring, paneling, cabinets, vanities, electrical, insulation, furniture, golf cart, riding lawn and snow equipment, computer, pole barn, and landscaping, has been significantly damaged and/or outright destroyed.

Plaintiff Buster Family Trust

367. Plaintiff Buster Family Trust owns property in Beaverton, Michigan in Gladwin County. Plaintiff Buster Family Trust owns property at 736 W. Tobacco Ridge Trail, Beaverton, Michigan 48612.

368. At approximately 5:30 pm on May 19th, 2020, the property of the Buster Family Trust began to experience the impact of the catastrophic flooding of the Edenville and Sanford Dams.

369. As a result of the flooding, the real and personal property of the Buster Family Trust, including but not limited to, main floor of home, basement, crawlspace, furnace, hot water heater, ductwork, appliances, flooring, paneling, cabinets, vanities, electrical, insulation, furniture, golf cart, riding lawn and snow equipment, computer, pole barn, and landscaping, has been significantly damaged and/or outright destroyed.

Plaintiff Michael Butzu

370. Plaintiff Michael Butzu is a resident of Midland, Michigan in Midland County. Plaintiff Butzu resides at 2628 Bradfield Street, Midland, Michigan 48640.

371. At approximately 5:30 pm on May 19th, 2020, Plaintiff Butzu began to experience the impact of the catastrophic flooding of the Edenville and Sanford Dams.

372. As a result of the flooding, Plaintiff Butzu's real and personal property, including but not limited to, finished basement, barn, furnace, hot water heater, central air conditioning, appliances, furniture, drywall, carpeting, insulation, electrical, cabinets, window blinds, pool table, camping equipment, vehicle, lawn equipment, landscaping, and gas grill, has been significantly damaged and/or outright destroyed.

Plaintiff Damian Buxton

373. At the time of the flooding, Plaintiff Damian Buxton resided in Sanford, Michigan in Midland County. Plaintiff Buxton resided at 111 N. Cedar Street, Apt. 2, Sanford, Michigan 48657.

374. At approximately 5:30 pm on May 19th, 2020, Plaintiff Buxton began to experience the impact of the catastrophic flooding of the Edenville and Sanford Dams.

375. As a result of the flooding, Plaintiff Buxton's real and personal property has been significantly damaged and/or outright destroyed.

Plaintiff Elizabeth Camp

376. Plaintiff Elizabeth Camp is a resident of Midland, Michigan in Midland County. Plaintiff Camp resides at 3008 Scarborough Lane, Midland, Michigan 48640.

377. At approximately 5:30 pm on May 19th, 2020, Plaintiff Camp began to experience the impact of the catastrophic flooding of the Edenville and Sanford Dams.

378. As a result of the flooding, Plaintiff Camp's real and personal property, including but not limited to, lower level of home with three bedrooms, bathrooms and rec room, plumbing, electrical, furniture, furnace, hot water heater, air conditioning, flooring, appliances, drywall, insulation, artwork, curtains, staircase, carpet, window blinds, and windows, has been significantly damaged and/or outright destroyed.

Plaintiff Patrick Weyburne

379. Plaintiff Patrick Weyburne is a resident of Midland, Michigan in Midland County. Plaintiff Weyburne resides at 3008 Scarborough Lane, Midland, Michigan 48640.

380. At approximately 5:30 pm on May 19th, 2020, Plaintiff Weyburne began to experience the impact of the catastrophic flooding of the Edenville and Sanford Dams.

381. As a result of the flooding, Plaintiff Weyburne's real and personal property, including but not limited to, lower level of home with three bedrooms, bathrooms and rec room, plumbing, electrical, furniture, furnace, hot water heater, air conditioning, flooring, appliances, drywall, insulation, artwork, curtains, staircase, carpet, window blinds, and windows, has been significantly damaged and/or outright destroyed.

Plaintiff Patricia Card

382. Plaintiff Patricia Card is a resident of Midland, Michigan in Midland County. Plaintiff Card resides at 5611 Pine Meadow Drive, Midland, Michigan 48640.

383. At approximately 5:30 pm on May 19th, 2020, Plaintiff Card began to experience the impact of the catastrophic flooding of the Edenville and Sanford Dams.

384. As a result of the flooding, Plaintiff Card's real and personal property, including but not limited to, basement with two bedrooms, TV room and full bath, furnace, hot water heater, appliances, carpet, drywall, electrical, flooring, insulation, furniture, and electronics, has been significantly damaged and/or outright destroyed.

Plaintiff William Card

385. Plaintiff William Card is a resident of Midland, Michigan in Midland County. Plaintiff Card resides at 5611 Pine Meadow Drive, Midland, Michigan 48640.

386. At approximately 5:30 pm on May 19th, 2020, Plaintiff Card began to experience the impact of the catastrophic flooding of the Edenville and Sanford Dams.

387. As a result of the flooding, Plaintiff Card's real and personal property, including but not limited to, basement with two bedrooms, TV room and full bath, furnace, hot water heater, appliances, carpet, drywall, electrical, flooring, insulation, furniture, and electronics, has been significantly damaged and/or outright destroyed.

Plaintiff John Carnes

388. At the time of the flooding, Plaintiff John Carnes resided in Beaverton, Michigan in Gladwin County. Plaintiff Carnes resided at 5673 Island Drive, Beaverton, Michigan 48612.

389. At approximately 5:30 pm on May 19th, 2020, Plaintiff Carnes began to experience the impact of the catastrophic flooding of the Edenville and Sanford Dams.

390. As a result of the flooding, Plaintiff Carnes's real and personal property, including but not limited to, entire home, garage, seawall, dock, electrical, plumbing, air conditioner, furnace, hot water heater, water softener, appliances, flooring, cabinets, window blinds, electrical, well pump, drywall, insulation, tool, and lawn equipment, has been significantly damaged and/or outright destroyed.

Plaintiff Julie Carnes

391. At the time of the flooding, Plaintiff Julie Carnes resided in Beaverton, Michigan in Gladwin County. Plaintiff Carnes resided at 5673 Island Drive, Beaverton, Michigan 48612.

392. At approximately 5:30 pm on May 19th, 2020, Plaintiff Carnes began to experience the impact of the catastrophic flooding of the Edenville and Sanford Dams.

393. As a result of the flooding, Plaintiff Carnes's real and personal property, including but not limited to, entire home, garage, seawall, dock, electrical, plumbing, air conditioner,

furnace, hot water heater, water softener, appliances, flooring, cabinets, window blinds, electrical, well pump, drywall, insulation, tool, and lawn equipment, has been significantly damaged and/or outright destroyed.

Plaintiff Deborah Caudill

394. Plaintiff Deborah Caudill is a resident of Beaverton, Michigan in Gladwin County. Plaintiff Caudill resides at 5527 Red Oak Drive, Beaverton, Michigan 48612.

395. At approximately 5:30 pm on May 19th, 2020, Plaintiff Caudill began to experience the impact of the catastrophic flooding of the Edenville and Sanford Dams.

396. As a result of the flooding, Plaintiff Caudill's real and personal property, including but not limited to, crawlspace, lower level of home, garage, electrical, appliances, flooring, drywall, well pressure tank, furniture, window curtains, two vehicles, seawall, and landscaping, has been significantly damaged and/or outright destroyed.

Plaintiff Larry Caudill

397. Plaintiff Larry Caudill is a resident of Beaverton, Michigan in Gladwin County. Plaintiff Caudill resides at 5527 Red Oak Drive, Beaverton, Michigan 48612.

398. At approximately 5:30 pm on May 19th, 2020, Plaintiff Caudill began to experience the impact of the catastrophic flooding of the Edenville and Sanford Dams.

399. As a result of the flooding, Plaintiff Caudill's real and personal property, including but not limited to, crawlspace, lower level of home, garage, electrical, appliances, flooring, drywall, well pressure tank, furniture, window curtains, two vehicles, seawall, and landscaping, has been significantly damaged and/or outright destroyed.

Plaintiff Lynne Chantiny

400. Plaintiff Lynne Chantiny is a resident of Freeland, Michigan in Saginaw County. Plaintiff Chantiny owns property at 10275 Midland Road, Freeland, Michigan 48623.

401. At approximately 5:30 pm on May 19th, 2020, Plaintiff Chantiny began to experience the impact of the catastrophic flooding of the Edenville and Sanford Dams.

402. As a result of the flooding, Plaintiff Chantiny's real and personal property, including but not limited to, basement, furnace, boiler, hot water heater, tools, drywall, ceilings, water softener, furniture, electrical, paneling, wallboard, bookcases, and cabinets, has been significantly damaged and/or outright destroyed

Plaintiff Terry Chantiny

403. Plaintiff Terry Chantiny is a resident of Freeland, Michigan in Saginaw County. Plaintiff Chantiny owns property at 10275 Midland Road, Freeland, Michigan 48623.

404. At approximately 5:30 pm on May 19th, 2020, Plaintiff Chantiny began to experience the impact of the catastrophic flooding of the Edenville and Sanford Dams.

405. As a result of the flooding, Plaintiff Chantiny's real and personal property, including but not limited to, basement, furnace, boiler, hot water heater, tools, drywall, ceilings, water softener, furniture, electrical, paneling, wallboard, bookcases, and cabinets, has been significantly damaged and/or outright destroyed.

Plaintiff Lisa Chappell

406. Plaintiff Lisa Chappell is a resident of Sanford, Michigan in Midland County. Plaintiff Chappell owns property at 2560 N. Peterson, Sanford, Michigan 48657.

407. At approximately 5:30 pm on May 19th, 2020, Plaintiff Chappell began to experience the impact of the catastrophic flooding of the Edenville and Sanford Dams.

408. As a result of the flooding, Plaintiff Chappell's real and personal property has been significantly damaged and/or outright destroyed.

Plaintiff Mark Chappell

409. Plaintiff Mark Chappell is a resident of Sanford, Michigan in Midland County. Plaintiff Chappell owns property at 2560 N. Peterson, Sanford, Michigan 48657.

410. At approximately 5:30 pm on May 19th, 2020, Plaintiff Chappell began to experience the impact of the catastrophic flooding of the Edenville and Sanford Dams.

411. As a result of the flooding, Plaintiff Chappell's real and personal property has been significantly damaged and/or outright destroyed.

Plaintiff Ann Chatterton

412. Plaintiff Ann Chatterton is a resident of Midland, Michigan in Midland County. Plaintiff Chatterton resides at 5111 Huntington Drive, Midland, Michigan 48640.

413. At approximately 5:30 pm on May 19th, 2020, Plaintiff Chatterton began to experience the impact of the catastrophic flooding of the Edenville and Sanford Dams.

414. As a result of the flooding, Plaintiff Chatterton's real and personal property, including but not limited to, basement, two furnaces, hot water heater, staircase, electrical, plumbing, vintage knitting equipment, shelving, and canning supplies, has been significantly damaged and/or outright destroyed.

Plaintiff Linda Chatterton

415. Plaintiff Linda Chatterton is a resident of Midland, Michigan in Midland County. Plaintiff Chatterton resides at 5111 Huntington Drive, Midland, Michigan 48640.

416. At approximately 5:30 pm on May 19th, 2020, Plaintiff Chatterton began to experience the impact of the catastrophic flooding of the Edenville and Sanford Dams.

417. As a result of the flooding, Plaintiff Chatterton's real and personal property, including but not limited to, basement, two furnaces, hot water heater, staircase, electrical, plumbing, vintage knitting equipment, shelving, and canning supplies, has been significantly damaged and/or outright destroyed.

Plaintiff CJ's Hairstyling

418. Plaintiff CJ's Hairstyling is a sole proprietorship salon with its principal place of business address at 309 W. Saginaw, Sanford, Michigan 48657.

419. At approximately 5:30 pm on May 19th, 2020, Plaintiff CJ's Hairstyling began to experience the impact of the catastrophic flooding of the Edenville and Sanford Dams.

420. As a result of the catastrophic flooding and Dam failure, Plaintiff CJ's Hairstyling incurred substantial damage to its real and business property and sustained interruption to its business, loss of profits and other such damages as shall be determined.

Plaintiff Connie Methner

421. Plaintiff Connie Methner is a resident of Michigan in Midland County. Plaintiff Methner owns property at 309 W. Saginaw, Sanford, Michigan 48657.

422. At approximately 5:30 pm on May 19th, 2020, Plaintiff Methner began to experience the impact of the catastrophic flooding of the Edenville and Sanford Dams.

423. As a result of the flooding, Plaintiff Methner's real and personal property incurred substantial damage to her real and business property and sustained interruption to her business, loss of profits and other such physical and monetary damages as shall be determined.

Plaintiff Carol Clark

424. Plaintiff Carol Clark is a resident of Beaverton, Michigan in Gladwin County. Plaintiff Clark owns property at 5301 S. Pine Street, Beaverton, Michigan 48612.

425. At approximately 5:30 pm on May 19th, 2020, Plaintiff Clark began to experience the impact of the catastrophic flooding of the Edenville and Sanford Dams.

426. As a result of the flooding, Plaintiff Clark's real and personal property, including but not limited to, all areas of the home, electrical, plumbing, furnace, hot water heater, appliances, drywall, insulation, curtains, carpet, landscaping, deck floor and bottom rail, and lawn equipment, has been significantly damaged and/or outright destroyed.

Plaintiff William Clark

427. Plaintiff William Clark is a resident of Beaverton, Michigan in Gladwin County. Plaintiff Clark owns property at 5301 S. Pine Street, Beaverton, Michigan 48612.

428. At approximately 5:30 pm on May 19th, 2020, Plaintiff Clark began to experience the impact of the catastrophic flooding of the Edenville and Sanford Dams.

429. As a result of the flooding, Plaintiff Clark's real and personal property, including but not limited to, all areas of the home, electrical, plumbing, furnace, hot water heater, appliances, drywall, insulation, curtains, carpet, landscaping, deck floor and bottom rail, and lawn equipment, has been significantly damaged and/or outright destroyed.

Plaintiff Bernard Coffell, Jr.

430. Plaintiff Bernard Coffell, Jr. is a resident of Sanford, Michigan in Midland County. Plaintiff Coffell resides at 2436 N. Peterson Drive, Sanford, Michigan 48657.

431. At approximately 5:30 pm on May 19th, 2020, Plaintiff Coffell began to experience the impact of the catastrophic flooding of the Edenville and Sanford Dams.

432. As a result of the flooding, Plaintiff Coffell's real and personal property, including but not limited to, living room, crawlspace, utility room, two furnaces, hot water heater, deck,

porch columns, dock, flooring, walls, doors, and windows, has been significantly damaged and/or outright destroyed.

Plaintiff Rita Coffell

433. Plaintiff Rita Coffell is a resident of Sanford, Michigan in Midland County. Plaintiff Coffell resides at 2436 N. Peterson Drive, Sanford, Michigan 48657.

434. At approximately 5:30 pm on May 19th, 2020, Plaintiff Coffell began to experience the impact of the catastrophic flooding of the Edenville and Sanford Dams.

435. As a result of the flooding, Plaintiff Coffell's real and personal property, including but not limited to, living room, crawlspace, utility room, two furnaces, hot water heater, deck, porch columns, dock, flooring, walls, doors, and windows, has been significantly damaged and/or outright destroyed.

Plaintiff Denise Cole

436. Plaintiff Denise Cole is a resident of Sanford, Michigan in Midland County. Plaintiff Cole resides at 2121 N. 7 Mile Road, Sanford, Michigan 48657.

437. At approximately 5:30 pm on May 19th, 2020, Plaintiff Cole began to experience the impact of the catastrophic flooding of the Edenville and Sanford Dams.

438. As a result of the flooding, Plaintiff Cole's real and personal property, including but not limited to, basement, garages, drywall, electrical, flooring, air conditioners, appliances, tools, lawn and snow equipment, hot water heater, boiler, and building/foundation, has been significantly damaged and/or outright destroyed.

Plaintiff Cole's of Sanford, Inc.

439. Plaintiff Cole's of Sanford, Inc. d/b/a Cole's Garage is a domestic profit corporation with its registered address is at P.O. Box 26, Sanford, Michigan 48657 and principal place of business address at 323 W. Saginaw Road, Sanford, Michigan 48657.

440. At approximately 5:30 pm on May 19th, 2020, Plaintiff Cole's of Sanford, Inc. d/b/a Cole's Garage began to experience the impact of the catastrophic flooding of the Edenville and Sanford Dams.

441. As a result of the catastrophic flooding and Dam failure, Plaintiff Cole's of Sanford, Inc. d/b/a Cole's Garage incurred substantial damage to its real and business property and sustained interruption to its business, loss of profits and other such damages as shall be determined.

Plaintiff Kay Cook

442. Plaintiff Kay Cook is a resident of Midland, Michigan in Midland County. Plaintiff Cook resides at 2900 Gibson Street, Midland, Michigan 48640.

443. At approximately 5:30 pm on May 19th, 2020, Plaintiff Cook began to experience the impact of the catastrophic flooding of the Edenville and Sanford Dams.

444. As a result of the flooding, Plaintiff Cook's real and personal property, including but not limited to, entire living space, foundation, plumbing, electrical, refrigerator, flooring, window blinds, drywall, clothing, shoes, furniture, electronics, and hunting and camping equipment, has been significantly damaged and/or outright destroyed.

Plaintiff Grace Ann Cooper (by POA Kowalski)

445. Plaintiff Grace Ann Cooper is a resident of Midland, Michigan in Midland County. Plaintiff Cooper resides at 2501 St. Mary's, Midland, Michigan, 48640.

446. At approximately 5:30 pm on May 19th, 2020, Plaintiff Cooper began to experience the impact of the catastrophic flooding of the Edenville and Sanford Dams.

447. As a result of the flooding, Plaintiff Cooper's real and personal property, including but not limited to, basement with bathroom, carpeting, flooring, drywall, cedar closet, ceiling, appliances, wet dry vacuum, dehumidifier, hot water heater, furnace, has been significantly damaged and/or outright destroyed.

Plaintiff Donald Krajkwicz (by POA Kowalski)

448. Plaintiff Donald Krajkwicz is a resident of Midland, Michigan in Midland County. Plaintiff Krajkwicz resides at 2501 St. Mary's, Midland, Michigan, 48640.

449. At approximately 5:30 pm on May 19th, 2020, Plaintiff Krajkwicz began to experience the impact of the catastrophic flooding of the Edenville and Sanford Dams.

450. As a result of the flooding, Plaintiff Krajkwicz's real and personal property, including but not limited to, basement with bathroom, carpeting, flooring, drywall, cedar closet, ceiling, appliances, wet dry vacuum, dehumidifier, hot water heater, furnace, has been significantly damaged and/or outright destroyed.

Plaintiff James Cooper

451. Plaintiff James Cooper is a resident of Midland, Michigan in Midland County. Plaintiff Cooper resides at 6100 Sturgeon Creek Parkway, Midland, Michigan 48640.

452. At approximately 5:30 pm on May 19th, 2020, Plaintiff Cooper began to experience the impact of the catastrophic flooding of the Edenville and Sanford Dams.

453. As a result of the flooding, Plaintiff Cooper's real and personal property, including but not limited to, finished lower level of home, carpet, flooring, two furnaces, drywall, woodwork, patio doors, appliances, tools, sprinkler system, foundation, hot water heater, electrical, and window blinds, has been significantly damaged and/or outright destroyed.

Plaintiff Rosemary Cooper

454. Plaintiff Rosemary Cooper is a resident of Midland, Michigan in Midland County. Plaintiff Cooper resides at 6100 Sturgeon Creek Parkway, Midland, Michigan 48640.

455. At approximately 5:30 pm on May 19th, 2020, Plaintiff Cooper began to experience the impact of the catastrophic flooding of the Edenville and Sanford Dams.

456. As a result of the flooding, Plaintiff Cooper's real and personal property, including but not limited to, finished lower level of home, carpet, flooring, two furnaces, drywall, woodwork, patio doors, appliances, tools, sprinkler system, foundation, hot water heater, electrical, and window blinds, has been significantly damaged and/or outright destroyed.

Plaintiff John Coppinger

457. Plaintiff John Coppinger is a resident of Sanford, Michigan in Midland County. Plaintiff Coppinger resides at 498 W. Camp Road, Sanford, Michigan 48657.

458. At approximately 5:30 pm on May 19th, 2020, Plaintiff Coppinger began to experience the impact of the catastrophic flooding of the Edenville and Sanford Dams.

459. As a result of the flooding, Plaintiff Coppinger's real and personal property has been significantly damaged and/or outright destroyed.

Plaintiff Carolyn Copus

460. Plaintiff Carolyn Copus is a resident of Midland, Michigan in Midland County. Plaintiff Copus resides at 3800 Wrenwood Court, Midland, Michigan 48640.

461. At approximately 5:30 pm on May 19th, 2020, Plaintiff Copus began to experience the impact of the catastrophic flooding of the Edenville and Sanford Dams.

462. As a result of the flooding, Plaintiff Copus' real and personal property has been significantly damaged and/or outright destroyed.

Plaintiff Craig Coulson

463. Plaintiff Craig Coulson is a resident of Midland, Michigan in Midland County. Plaintiff Coulson resides at 3202 Gibson Street, Midland, Michigan 48640.

464. At approximately 5:30 pm on May 19th, 2020, Plaintiff Coulson began to experience the impact of the catastrophic flooding of the Edenville and Sanford Dams.

465. As a result of the flooding, Plaintiff Coulson's real and personal property, including but not limited to, main floor of home, pool, pool garage, 2 car garage, crawlspace, drywall, foundation, electrical, plumbing, appliances, flooring, handicap ramp, and window blinds, has been significantly damaged and/or outright destroyed.

Plaintiff Wanda Coulson

466. Plaintiff Wanda Coulson is a resident of Midland, Michigan in Midland County. Plaintiff Coulson resides at 3202 Gibson Street, Midland, Michigan 48640.

467. At approximately 5:30 pm on May 19th, 2020, Plaintiff Coulson began to experience the impact of the catastrophic flooding of the Edenville and Sanford Dams.

468. As a result of the flooding, Plaintiff Coulson's real and personal property, including but not limited to, main floor of home, pool, pool garage, 2 car garage, crawlspace, drywall, foundation, electrical, plumbing, appliances, flooring, handicap ramp, and window blinds, has been significantly damaged and/or outright destroyed.

Plaintiff Carol Covel

469. Plaintiff Carol Covel is a resident of Midland, Michigan in Midland County. Plaintiff Covel resides at 5205 Stony Creek Drive, Midland, Michigan 48640.

470. At approximately 5:30 pm on May 19th, 2020, Plaintiff Covel began to experience the impact of the catastrophic flooding of the Edenville and Sanford Dams.

471. As a result of the flooding, Plaintiff Covell's real and personal property, including but not limited to, basement with bedroom, family room, sewing room, and storage room, main floor of home, furnace, appliances, cabinets, flooring, egress window, staircase, air conditioning, hot water heater, insulation, drywall, ceiling, sewing machine, antique dolls, and records, has been significantly damaged and/or outright destroyed.

Plaintiff David Covell

472. Plaintiff David Covell is a resident of Midland, Michigan in Midland County. Plaintiff Covell resides at 5205 Stony Creek Drive, Midland, Michigan 48640.

473. At approximately 5:30 pm on May 19th, 2020, Plaintiff Covell began to experience the impact of the catastrophic flooding of the Edenville and Sanford Dams.

474. As a result of the flooding, Plaintiff Covell's real and personal property, including but not limited to, basement with bedroom, family room, sewing room, and storage room, main floor of home, furnace, appliances, cabinets, flooring, egress window, staircase, air conditioning, hot water heater, insulation, drywall, ceiling, sewing machine, antique dolls, and records, has been significantly damaged and/or outright destroyed.

Plaintiff Michael Cramer

475. Plaintiff Michael Cramer is a resident of Midland, Michigan in Midland County. Plaintiff Cramer resides at 901 E. Brooks, Midland, Michigan 48640.

476. At approximately 5:30 pm on May 19th, 2020, Plaintiff Cramer began to experience the impact of the catastrophic flooding of the Edenville and Sanford Dams.

477. As a result of the flooding, Plaintiff Cramer's real and personal property has been significantly damaged and/or outright destroyed.

Plaintiff Clement Curry

478. Plaintiff Clement Curry is a resident of Sanford, Michigan in Midland County. Plaintiff Curry resides at 2710 N. Peterson Drive, Sanford, Michigan 48657.

479. At approximately 5:30 pm on May 19th, 2020, Plaintiff Curry began to experience the impact of the catastrophic flooding of the Edenville and Sanford Dams.

480. As a result of the flooding, Plaintiff Curry's real and personal property, including but not limited to, finished basement, carpet, drywall, insulation, flooring, pontoon boat, septic drain field, docks, furnace, hot water heater, vanity, clothing, furniture, and electronics, has been significantly damaged and/or outright destroyed.

Plaintiff Susan Curry

481. Plaintiff Susan Curry is a resident of Sanford, Michigan in Midland County. Plaintiff Curry resides at 2710 N. Peterson Drive, Sanford, Michigan 48657.

482. At approximately 5:30 pm on May 19th, 2020, Plaintiff Curry began to experience the impact of the catastrophic flooding of the Edenville and Sanford Dams.

483. As a result of the flooding, Plaintiff Curry's real and personal property, including but not limited to, finished basement, carpet, drywall, insulation, flooring, pontoon boat, septic drain field, docks, furnace, hot water heater, vanity, clothing, furniture, and electronics, has been significantly damaged and/or outright destroyed.

Plaintiff Luke Cusack

484. Plaintiff Luke Cusack is a resident of Sanford, Michigan in Midland County. Plaintiff Cusack resides at 1910 N. Neiner Road, Sanford, Michigan 48657.

485. At approximately 5:30 pm on May 19th, 2020, Plaintiff Cusack began to experience the impact of the catastrophic flooding of the Edenville and Sanford Dams.

486. As a result of the flooding, Plaintiff Cusack's real and personal property, including but not limited to, finished basement, walkout door, furnace, hot water heater, appliances, foundation, electrical, drywall, insulation, curtains, and books, has been significantly damaged and/or outright destroyed.

Plaintiff Melinda Cusack

487. Plaintiff Melinda Cusack is a resident of Sanford, Michigan in Midland County. Plaintiff Cusack resides at 1910 N. Neiner Road, Sanford, Michigan 48657.

488. At approximately 5:30 pm on May 19th, 2020, Plaintiff Cusack began to experience the impact of the catastrophic flooding of the Edenville and Sanford Dams.

489. As a result of the flooding, Plaintiff Cusack's real and personal property, including but not limited to, finished basement, walkout door, furnace, hot water heater, appliances, foundation, electrical, drywall, insulation, curtains, and books, has been significantly damaged and/or outright destroyed.

Plaintiff Francis Czabala

490. Plaintiff Francis Czabala is a resident of Sanford, Michigan in Midland County. Plaintiff Czabala resides at 3768 N. Water Road, Sanford, Michigan 48657.

491. At approximately 5:30 pm on May 19th, 2020, Plaintiff Czabala began to experience the impact of the catastrophic flooding of the Edenville and Sanford Dams.

492. As a result of the flooding, Plaintiff Czabala's real and personal property has been significantly damaged and/or outright destroyed.

Plaintiff Sally Czabala

493. Plaintiff Sally Czabala is a resident of Sanford, Michigan in Midland County. Plaintiff Czabala resides at 3768 N. Water Road, Sanford, Michigan 48657.

494. At approximately 5:30 pm on May 19th, 2020, Plaintiff Czabala began to experience the impact of the catastrophic flooding of the Edenville and Sanford Dams.

495. As a result of the flooding, Plaintiff Czabala's real and personal property has been significantly damaged and/or outright destroyed.

Plaintiff Kaye Czerwinski

496. At the time of the flooding, Plaintiff Kaye Czerwinski resided in Midland, Michigan in Midland County. Plaintiff Czerwinski resided at 4917 Sturgeon Creek Parkway, Midland, Michigan 48640.

497. At approximately 5:30 pm on May 19th, 2020, Plaintiff Czerwinski began to experience the impact of the catastrophic flooding of the Edenville and Sanford Dams.

498. As a result of the flooding, Plaintiff Czerwinski's real and personal property, including but not limited to, lower level and main level of home, crawlspace, furnace, hot water heater, appliances, electrical, window blinds, cabinets, drywall, insulation, furniture, rug, dehumidifier, and lawn equipment, has been significantly damaged and/or outright destroyed.

Plaintiff Patrick Czerwinski

499. At the time of the flooding, Plaintiff Patrick Czerwinski resided in Midland, Michigan in Midland County. Plaintiff Czerwinski resided at 4917 Sturgeon Creek Parkway, Midland, Michigan 48640.

500. At approximately 5:30 pm on May 19th, 2020, Plaintiff Czerwinski began to experience the impact of the catastrophic flooding of the Edenville and Sanford Dams.

501. As a result of the flooding, Plaintiff Czerwinski's real and personal property, including but not limited to, lower level and main level of home, crawlspace, furnace, hot water

heater, appliances, electrical, window blinds, cabinets, drywall, insulation, furniture, rug, dehumidifier, and lawn equipment, has been significantly damaged and/or outright destroyed.

Plaintiff Donald Davidson

502. Plaintiff Donald Davidson is a resident of Sanford, Michigan in Midland County. Plaintiff Davidson resides at 2705 N. Lakeview, Sanford, Michigan 48657.

503. At approximately 5:30 pm on May 19th, 2020, Plaintiff Davidson began to experience the impact of the catastrophic flooding of the Edenville and Sanford Dams.

504. As a result of the flooding, Plaintiff Davidson's real and personal property has been significantly damaged and/or outright destroyed.

Plaintiff Heather Davidson

505. Plaintiff Heather Davidson is a resident of Sanford, Michigan in Midland County. Plaintiff Davidson resides at 2705 N. Lakeview, Sanford, Michigan 48657.

506. At approximately 5:30 pm on May 19th, 2020, Plaintiff Davidson began to experience the impact of the catastrophic flooding of the Edenville and Sanford Dams.

507. As a result of the flooding, Plaintiff Davidson's real and personal property has been significantly damaged and/or outright destroyed.

Plaintiff Colette DeGroot

508. Plaintiff Colette DeGroot is a resident of Gladwin, Michigan in Gladwin County. Plaintiff DeGroot resides at 543 White Road, Gladwin, Michigan 48624.

509. At approximately 5:30 pm on May 19th, 2020, Plaintiff DeGroot began to experience the impact of the catastrophic flooding of the Edenville and Sanford Dams.

510. As a result of the flooding, Plaintiff DeGroot's real and personal property, including but not limited to, crawlspace and dock, has been significantly damaged and/or outright destroyed.

Plaintiff James DeGroot

511. Plaintiff James DeGroot is a resident of Gladwin, Michigan in Gladwin County. Plaintiff DeGroot resides at 543 White Road, Gladwin, Michigan 48624.

512. At approximately 5:30 pm on May 19th, 2020, Plaintiff DeGroot began to experience the impact of the catastrophic flooding of the Edenville and Sanford Dams.

513. As a result of the flooding, Plaintiff DeGroot's real and personal property, including but not limited to, crawlspace and dock, has been significantly damaged and/or outright destroyed.

Plaintiff Marsha Deliso

514. Plaintiff Marsha Deliso is a resident of Sanford, Michigan in Midland County. Plaintiff Deliso resides at 5025 N. Fox Road, Sanford, Michigan 48657.

515. At approximately 5:30 pm on May 19th, 2020, Plaintiff Deliso began to experience the impact of the catastrophic flooding of the Edenville and Sanford Dams.

516. As a result of the flooding, Plaintiff Deliso's real and personal property, including but not limited to, lower level of home, air conditioner, plumbing, hot water heater, furnace, electrical, insulation, flooring, sump pump, sewage pump, wallboards, bookcases, cabinets, drywall, electronics, furniture, and antique cedar chest, has been significantly damaged and/or outright destroyed.

Plaintiff Peter Deliso

517. Plaintiff Peter Deliso is a resident of Sanford, Michigan in Midland County. Plaintiff Deliso resides at 5025 N. Fox Road, Sanford, Michigan 48657.

518. At approximately 5:30 pm on May 19th, 2020, Plaintiff Deliso began to experience the impact of the catastrophic flooding of the Edenville and Sanford Dams.

519. As a result of the flooding, Plaintiff Deliso's real and personal property, including but not limited to, lower level of home, air conditioner, sump pump, sewage pump, plumbing, hot water heater, furnace, electrical, insulation, flooring, wallboards, bookcases, cabinets, drywall, electronics, furniture, and antique cedar chest, has been significantly damaged and/or outright destroyed

Plaintiff Jessica DeLong

520. Plaintiff Jessica DeLong is a resident of Midland, Michigan in Midland County. Plaintiff DeLong resides at 5901 Leeway Drive, Midland, Michigan 48640.

521. At approximately 5:30 pm on May 19th, 2020, Plaintiff DeLong began to experience the impact of the catastrophic flooding of the Edenville and Sanford Dams.

522. As a result of the flooding, Plaintiff DeLong's real and personal property, including but not limited to, all rooms in lower level walkout basement, staircase, electrical, appliances, plumbing, air conditioner, furnace, hot water heater, dehumidifier, drywall, laminate flooring, electric fireplace, ceiling tiles, and insulation, has been significantly damaged and/or outright destroyed.

Plaintiff Walter DeLong

523. Plaintiff Walter DeLong is a resident of Midland, Michigan in Midland County. Plaintiff DeLong resides at 5901 Leeway Drive, Midland, Michigan 48640.

524. At approximately 5:30 pm on May 19th, 2020, Plaintiff DeLong began to experience the impact of the catastrophic flooding of the Edenville and Sanford Dams.

525. As a result of the flooding, Plaintiff DeLong's real and personal property, including but not limited to, all rooms in lower level walkout basement, staircase, electrical, appliances, plumbing, air conditioner, furnace, hot water heater, dehumidifier, drywall, laminate flooring,

electric fireplace, ceiling tiles, and insulation, has been significantly damaged and/or outright destroyed.

Plaintiff Sheryl Denmark

526. Plaintiff Sheryl Denmark is a resident of Sanford, Michigan in Midland County. Plaintiff Denmark resides at 5726 N. Sanford Beach, Sanford, Michigan 48657.

527. At approximately 5:30 pm on May 19th, 2020, Plaintiff Denmark began to experience the impact of the catastrophic flooding of the Edenville and Sanford Dams.

528. As a result of the flooding, Plaintiff Denmark's real and personal property, including but not limited to, entire home and contents, two sheds and contents, docks and hoists, decks and covering, well and pump, foundation, septic, driveway, and landscaping, has been significantly damaged and/or outright destroyed.

Plaintiff Duane Paul

529. Plaintiff Duane Paul is a resident of Sanford, Michigan in Midland County. Plaintiff Paul resides at 5726 N. Sanford Beach, Sanford, Michigan 48657.

530. At approximately 5:30 pm on May 19th, 2020, Plaintiff Paul began to experience the impact of the catastrophic flooding of the Edenville and Sanford Dams.

531. As a result of the flooding, Plaintiff Paul's real and personal property, including but not limited to, entire home and contents, two sheds and contents, docks and hoists, decks and covering, well and pump, foundation, septic, driveway, and landscaping, has been significantly damaged and/or outright destroyed.

Plaintiff Jerry King

532. Plaintiff Jerry King is a resident of Midland, Michigan in Midland County. Plaintiff King resides at 5407 Sturgeon Avenue, Midland, Michigan 48640.

533. At approximately 5:30 pm on May 19th, 2020, Plaintiff King began to experience the impact of the catastrophic flooding of the Edenville and Sanford Dams.

534. As a result of the flooding, Plaintiff King's real and personal property, including but not limited to, finished basement, foundation, electrical, plumbing, furnace, hot water heater, carpet, window shades, flooring, appliances, painting supplies, landscaping, and drywall, has been significantly damaged and/or outright destroyed.

Plaintiff Sue Dennis-King

535. Plaintiff Sue Dennis-King is a resident of Midland, Michigan in Midland County. Plaintiff Dennis-King resides at 5407 Sturgeon Avenue, Midland, Michigan 48640.

536. At approximately 5:30 pm on May 19th, 2020, Plaintiff Dennis-King began to experience the impact of the catastrophic flooding of the Edenville and Sanford Dams.

537. As a result of the flooding, Plaintiff Dennis-King's real and personal property, including but not limited to, finished basement, foundation, electrical, plumbing, furnace, hot water heater, carpet, window shades, flooring, appliances, painting supplies, landscaping, and drywall, has been significantly damaged and/or outright destroyed.

Plaintiff Barbara Dery

538. Plaintiff Barbara Dery is a resident of Midland, Michigan in Midland County. Plaintiff Dery resides at 6009 Londonberrie Court, Midland, Michigan 48640.

539. At approximately 5:30 pm on May 19th, 2020, Plaintiff Dery began to experience the impact of the catastrophic flooding of the Edenville and Sanford Dams.

540. As a result of the flooding, Plaintiff Dery's real and personal property, including but not limited to, basement, carpet, flooring and drywall, has been significantly damaged and/or outright destroyed.

Plaintiff William Dery

541. Plaintiff William Dery is a resident of Midland, Michigan in Midland County. Plaintiff Dery resides at 6009 Londonberrie Court, Midland, Michigan 48640.

542. At approximately 5:30 pm on May 19th, 2020, Plaintiff Dery began to experience the impact of the catastrophic flooding of the Edenville and Sanford Dams.

543. As a result of the flooding, Plaintiff Dery's real and personal property, including but not limited to, basement, carpet, flooring and drywall, has been significantly damaged and/or outright destroyed.

Plaintiff Gale Deveroux

544. Plaintiff Gale Deveroux is a resident of Sanford, Michigan in Midland County. Plaintiff Deveroux resides at 1875 Millcrest, Sanford, Michigan 48657.

545. At approximately 5:30 pm on May 19th, 2020, Plaintiff Deveroux began to experience the impact of the catastrophic flooding of the Edenville and Sanford Dams.

546. As a result of the flooding, Plaintiff Deveroux's real and personal property, including but not limited to, lower level of home, air conditioner, furnace, hot water heater, carpet, electrical, drywall, insulation, windows, flooring, humidifier, dehumidifier, shop vac, deck, and patio, has been significantly damaged and/or outright destroyed.

Plaintiff Janice Deveroux

547. Plaintiff Janice Deveroux is a resident of Sanford, Michigan in Midland County. Plaintiff Deveroux resides at 1875 Millcrest, Sanford, Michigan 48657.

548. At approximately 5:30 pm on May 19th, 2020, Plaintiff Deveroux began to experience the impact of the catastrophic flooding of the Edenville and Sanford Dams.

549. As a result of the flooding, Plaintiff Deveroux's real and personal property, including but not limited to, lower level of home, air conditioner, furnace, hot water heater, carpet, electrical, drywall, insulation, windows, flooring, humidifier, dehumidifier, shop vac, deck, and patio, has been significantly damaged and/or outright destroyed.

Plaintiff Barbara Dietlein

550. Plaintiff Barbara Dietlein is a resident of Beaverton, Michigan in Gladwin County. Plaintiff Dietlein resides at 5691 Irene Drive, Beaverton, Michigan 48612.

551. At approximately 5:30 pm on May 19th, 2020, Plaintiff Dietlein began to experience the impact of the catastrophic flooding of the Edenville and Sanford Dams.

552. As a result of the flooding, Plaintiff Dietlein's real and personal property has been significantly damaged and/or outright destroyed.

Plaintiff Amanda Dikeman

553. Plaintiff Amanda Dikeman is a resident of Midland, Michigan in Midland County. Plaintiff Dikeman resides at 3022 Spruce Street, Midland, Michigan 48640.

554. At approximately 5:30 pm on May 19th, 2020, Plaintiff Dikeman began to experience the impact of the catastrophic flooding of the Edenville and Sanford Dams.

555. As a result of the flooding, Plaintiff Dikeman's real and personal property, including but not limited to, basement, walls, carpet, insulation, doors, furnace, appliances, hot water heater, air conditioner, furniture, electronics, pool table, toys, memorabilia, rugs, work bench and tools, has been significantly damaged and/or outright destroyed.

Plaintiff Jeremy Dikeman

556. Plaintiff Jeremy Dikeman is a resident of Midland, Michigan in Midland County. Plaintiff Dikeman resides at 3022 Spruce Street, Midland, Michigan 48640.

557. At approximately 5:30 pm on May 19th, 2020, Plaintiff Dikeman began to experience the impact of the catastrophic flooding of the Edenville and Sanford Dams.

558. As a result of the flooding, Plaintiff Dikeman's real and personal property, including but not limited to, basement, walls, carpet, insulation, doors, furnace, appliances, hot water heater, air conditioner, furniture, electronics, pool table, toys, memorabilia, rugs, work bench and tools, has been significantly damaged and/or outright destroyed.

Plaintiff James Dittmer

559. Plaintiff James Dittmer is a resident of Beaverton, Michigan in Gladwin County. Plaintiff Dittmer resides at 5708 Irene Drive, Beaverton, Michigan 48612.

560. At approximately 5:30 pm on May 19th, 2020, Plaintiff Dittmer began to experience the impact of the catastrophic flooding of the Edenville and Sanford Dams.

561. As a result of the flooding, Plaintiff Dittmer's real and personal property, including but not limited to, main level of home, crawlspace, shed, lawn equipment, generator, stairs, furnace, air conditioner, hot water heater, paneling, drywall, insulation, appliances, drapes, tools, 2018 Jeep, carpet, flooring, window treatments, landscaping and lights, has been significantly damaged and/or outright destroyed.

Plaintiff Margie Dittmer

562. Plaintiff Margie Dittmer is a resident of Beaverton, Michigan in Gladwin County. Plaintiff Dittmer resides at 5708 Irene Drive, Beaverton, Michigan 48612.

563. At approximately 5:30 pm on May 19th, 2020, Plaintiff Dittmer began to experience the impact of the catastrophic flooding of the Edenville and Sanford Dams.

564. As a result of the flooding, Plaintiff Dittmer's real and personal property, including but not limited to, main level of home, crawlspace, shed, lawn equipment, generator, stairs,

furnace, air conditioner, hot water heater, paneling, drywall, insulation, appliances, drapes, tools, 2018 Jeep, carpet, flooring, window treatments, landscaping and lights, has been significantly damaged and/or outright destroyed.

Plaintiff Ashley Dorr

565. Plaintiff Ashley Dorr is a resident of Midland, Michigan in Midland County. Plaintiff Dorr resides at 3112 Valorie Lane, Midland, Michigan 48640.

566. At approximately 5:30 pm on May 19th, 2020, Plaintiff Dorr began to experience the impact of the catastrophic flooding of the Edenville and Sanford Dams.

567. As a result of the flooding, Plaintiff Dorr's real and personal property, including but not limited to, basement, first floor of home, garage, foundation, deck, electrical, furnace, hot water heater, sump pump, carpet, linens, vacuum cleaners, tools, curtains, rugs, appliances, flooring, wood paneling, bookcases, drywall, insulation, electronics, lawn equipment, furniture, and sports equipment, yard, landscaping, and sprinkler system, has been significantly damaged and/or outright destroyed.

Plaintiff Andrew Douglas

568. Plaintiff Andrew Douglas is a resident of Midland, Michigan in Midland County. Plaintiff Douglas resides at 2900 Gibson Street, Midland, Michigan 48640.

569. At approximately 5:30 pm on May 19th, 2020, Plaintiff Douglas began to experience the impact of the catastrophic flooding of the Edenville and Sanford Dams.

570. As a result of the flooding, Plaintiff Douglas' real and personal property, including but not limited to, basement, crawlspace, foundation, garage, porch, electrical, furnace, air conditioner, hot water heater, appliances, rugs, drywall, insulation, ceiling, electronics,

collectibles, clothing, toys, 2013 Dodge Ram 1500, paneling, power tools, landscaping and lawn equipment, has been significantly damaged and/or outright destroyed.

Plaintiff Tara Douglas

571. Plaintiff Tara Douglas is a resident of Midland, Michigan in Midland County. Plaintiff Douglas resides at 2900 Gibson Street, Midland, Michigan 48640.

572. At approximately 5:30 pm on May 19th, 2020, Plaintiff Douglas began to experience the impact of the catastrophic flooding of the Edenville and Sanford Dams.

573. As a result of the flooding, Plaintiff Douglas' real and personal property, including but not limited to, basement, crawlspace, foundation, garage, porch, electrical, furnace, air conditioner, hot water heater, appliances, rugs, drywall, insulation, ceiling, electronics, collectibles, clothing, toys, 2013 Dodge Ram 1500, paneling, power tools, landscaping and lawn equipment, has been significantly damaged and/or outright destroyed.

Plaintiff Janice Douglas

574. Plaintiff Janice Douglas is a resident of Beaverton, Michigan in Gladwin County. Plaintiff Douglas resides at 273 Twin Lake Road, Beaverton, Michigan 48612.

575. At approximately 5:30 pm on May 19th, 2020, Plaintiff Douglas began to experience the impact of the catastrophic flooding of the Edenville and Sanford Dams.

576. As a result of the flooding, Plaintiff Douglas' real and personal property, including but not limited to, entire home, furnace, hot water heater, plumbing, electrical, air conditioning, appliances, flooring, drywall, insulation, antiques, taxidermy, electronics, tools, and well, has been significantly damaged and/or outright destroyed.

Plaintiff John Douglas

577. Plaintiff John Douglas is a resident of Beaverton, Michigan in Gladwin County. Plaintiff Douglas resides at 273 Twin Lake Road, Beaverton, Michigan 48612.

578. At approximately 5:30 pm on May 19th, 2020, Plaintiff Douglas began to experience the impact of the catastrophic flooding of the Edenville and Sanford Dams.

579. As a result of the flooding, Plaintiff Douglas' real and personal property, including but not limited to, entire home, furnace, hot water heater, plumbing, electrical, air conditioning, appliances, flooring, drywall, insulation, antiques, taxidermy, electronics, tools, and well, has been significantly damaged and/or outright destroyed.

Plaintiff Maria Douglas

580. Plaintiff Maria Douglas is a resident of Midland, Michigan in Midland County. Plaintiff Douglas resides at 3206 Avon Street, Midland, Michigan 48640.

581. At approximately 5:30 pm on May 19th, 2020, Plaintiff Douglas began to experience the impact of the catastrophic flooding of the Edenville and Sanford Dams.

582. As a result of the flooding, Plaintiff Douglas' real and personal property has been significantly damaged and/or outright destroyed.

Plaintiff Matt Douglas

583. Plaintiff Matt Douglas is a resident of Hope, Michigan in Midland County. Plaintiff Douglas resides at 5242 Middle Road, Hope, Michigan 48628.

584. At approximately 5:30 pm on May 19th, 2020, Plaintiff Douglas began to experience the impact of the catastrophic flooding of the Edenville and Sanford Dams.

585. As a result of the flooding, Plaintiff Douglas' real and personal property, including but not limited to, main floor of home, crawlspace, insulation, furnace and ductwork, boiler,

appliances, carpet, paneling, cabinets, flooring, drywall, two vehicles, two lawn tractors, and two snowmobiles, has been significantly damaged and/or outright destroyed.

Plaintiff David Dowker

586. Plaintiff David Dowker is a resident of Midland, Michigan in Midland County. Plaintiff Dowker resides at 648 Lambert Road, Midland, Michigan 48642.

587. At approximately 5:30 pm on May 19th, 2020, Plaintiff Dowker began to experience the impact of the catastrophic flooding of the Edenville and Sanford Dams.

588. As a result of the flooding, Plaintiff Dowker's real and personal property, including but not limited to, entire home, drywall, flooring, insulation, ceiling, furnace, hot water heater, appliances, electrical, plumbing, window blinds, well, tools, and clean-up items, has been significantly damaged and/or outright destroyed.

Plaintiff Lisa Drury

589. Plaintiff Lisa Drury is a resident of Sanford, Michigan in Midland County. Plaintiff Drury resides at 3964 N. West River Road, Sanford, Michigan 48657.

590. At approximately 5:30 pm on May 19th, 2020, Plaintiff Drury began to experience the impact of the catastrophic flooding of the Edenville and Sanford Dams.

591. As a result of the flooding, Plaintiff Drury's real and personal property, including but not limited to, dock, electrical, and irrigation system, has been significantly damaged and/or outright destroyed.

Plaintiff Charles Dukes

592. Plaintiff Charles Dukes is a resident of Midland, Michigan in Midland County. Plaintiff Dukes resides at 3801 Woodside Drive, Midland, Michigan 48640.

593. At approximately 5:30 pm on May 19th, 2020, Plaintiff Dukes began to experience the impact of the catastrophic flooding of the Edenville and Sanford Dams.

594. As a result of the flooding, Plaintiff Dukes' real and personal property, including but not limited to, basement and staircase, furnace, hot water heater, appliances, carpet, flooring, electrical, drywall, ceiling, clothing, furniture, tools, artwork, tools, shoes, and Foosball, has been significantly damaged and/or outright destroyed.

Plaintiff Julie Dukes

595. Plaintiff Julie Dukes is a resident of Midland, Michigan in Midland County. Plaintiff Dukes resides at 3801 Woodside Drive, Midland, Michigan 48640.

596. At approximately 5:30 pm on May 19th, 2020, Plaintiff Dukes began to experience the impact of the catastrophic flooding of the Edenville and Sanford Dams.

597. As a result of the flooding, Plaintiff Dukes' real and personal property, including but not limited to, basement and staircase, furnace, hot water heater, appliances, carpet, flooring, electrical, drywall, ceiling, clothing, furniture, tools, artwork, tools, shoes, and Foosball, has been significantly damaged and/or outright destroyed.

Plaintiff Shawn Dunlap

598. Plaintiff Shawn Dunlap is a resident of Sanford, Michigan in Midland County. Plaintiff Dunlap resides at 103 W. Railroad Street, Sanford, Michigan 48657.

599. At approximately 5:30 pm on May 19th, 2020, Plaintiff Dunlap began to experience the impact of the catastrophic flooding of the Edenville and Sanford Dams.

600. As a result of the flooding, Plaintiff Dunlap's real and personal property has been significantly damaged and/or outright destroyed.

Plaintiff Erin Elliot

601. Plaintiff Erin Elliot is a resident of Midland, Michigan in Midland County. Plaintiff Elliot resides at 5712 Highland Drive, Midland, Michigan 48640.

602. At approximately 5:30 pm on May 19th, 2020, Plaintiff Elliot began to experience the impact of the catastrophic flooding of the Edenville and Sanford Dams.

603. As a result of the flooding, Plaintiff Elliot's real and personal property, including but not limited to, finished basement with laundry room, utility and storage rooms, drywall, insulation, paneling, ceiling, flooring, carpeted stairs, staircase, electrical, furnace, hot water heater, air conditioner, sump pump, doors, cabinets, window curtains, and appliances, has been significantly damaged and/or outright destroyed.

Plaintiff Karin Elliot

604. Plaintiff Karin Elliot is a resident of Beaverton, Michigan in Gladwin County. Plaintiff Elliot owns property at 5369 S. Pine Street, Beaverton, Michigan 48612.

605. At approximately 5:30 pm on May 19th, 2020, Plaintiff Elliot began to experience the impact of the catastrophic flooding of the Edenville and Sanford Dams.

606. As a result of the flooding, Plaintiff Elliot's real and personal property, including but not limited to, entire home and garage, electrical, furnace, air conditioner, humidifier, sump pump, window blinds, appliances, wallboards, cabinets, insulation, clothing, furniture, electronics, bathroom vanity, tools, lawn and snow equipment, lawn furniture, siding, and garage door, has been significantly damaged and/or outright destroyed.

Plaintiff Michael Elliot

607. Plaintiff Michael Elliot is a resident of Beaverton, Michigan in Gladwin County. Plaintiff Elliot owns property at 5369 S. Pine Street, Beaverton, Michigan 48612.

608. At approximately 5:30 pm on May 19th, 2020, Plaintiff Elliot began to experience the impact of the catastrophic flooding of the Edenville and Sanford Dams.

609. As a result of the flooding, Plaintiff Elliot's real and personal property, including but not limited to, entire home and garage, electrical, furnace, air conditioner, humidifier, sump pump, window blinds, appliances, wallboards, cabinets, insulation, clothing, furniture, electronics, bathroom vanity, tools, lawn and snow equipment, lawn furniture, siding, and garage door, has been significantly damaged and/or outright destroyed.

Plaintiff James Emeott

610. Plaintiff James Emeott is a resident of Midland, Michigan in Midland County. Plaintiff Emeott resides at 5612 Sturgeon Avenue, Midland, Michigan 48640.

611. At approximately 5:30 pm on May 19th, 2020, Plaintiff Emeott began to experience the impact of the catastrophic flooding of the Edenville and Sanford Dams.

612. As a result of the flooding, Plaintiff Emeott's real and personal property, including but not limited to, basement and crawlspace, furnace, hot water heater, electrical, plumbing, appliances, pinball machine, lawn equipment, furniture, tools, two kitty cat snowmachines, and landscaping, has been significantly damaged and/or outright destroyed.

Plaintiff Nanette Emeott

613. Plaintiff Nanette Emeott is a resident of Midland, Michigan in Midland County. Plaintiff Emeott resides at 5612 Sturgeon Avenue, Midland, Michigan 48640.

614. At approximately 5:30 pm on May 19th, 2020, Plaintiff Emeott began to experience the impact of the catastrophic flooding of the Edenville and Sanford Dams.

615. As a result of the flooding, Plaintiff Emeott's real and personal property, including but not limited to, basement and crawlspace, furnace, hot water heater, electrical, plumbing,

appliances, pinball machine, lawn equipment, furniture, tools, two kitty cat snowmachines, and landscaping, has been significantly damaged and/or outright destroyed.

Plaintiff Gary Enders

616. Plaintiff Gary Enders is a resident of Sanford, Michigan in Midland County. Plaintiff Enders resides at 1850 N. Airway Drive, Sanford, Michigan 48657.

617. At approximately 5:30 pm on May 19th, 2020, Plaintiff Enders began to experience the impact of the catastrophic flooding of the Edenville and Sanford Dams.

618. As a result of the flooding, Plaintiff Enders' real and personal property, including but not limited to, walkout basement, retaining wall, drywall, insulation, family heirlooms, dehumidifier, vacuum, fencing, electrical, plumbing, carpet, flooring, furnace, appliances, and furniture, has been significantly damaged and/or outright destroyed.

Plaintiff Nila Enders

619. Plaintiff Nila Enders is a resident of Sanford, Michigan in Midland County. Plaintiff Enders resides at 1850 N. Airway Drive, Sanford, Michigan 48657.

620. At approximately 5:30 pm on May 19th, 2020, Plaintiff Enders began to experience the impact of the catastrophic flooding of the Edenville and Sanford Dams.

621. As a result of the flooding, Plaintiff Enders' real and personal property, including but not limited to, walkout basement, retaining wall, drywall, insulation, family heirlooms, dehumidifier, vacuum, fencing, electrical, plumbing, carpet, flooring, furnace, appliances, and furniture, has been significantly damaged and/or outright destroyed.

Plaintiff Bonnie Espinoza

622. Plaintiff Bonnie Espinoza is a resident of Midland, Michigan in Midland County. Plaintiff Espinoza resides at 4919 Belmont Street, Midland, Michigan 48640.

623. At approximately 5:30 pm on May 19th, 2020, Plaintiff Espinoza began to experience the impact of the catastrophic flooding of the Edenville and Sanford Dams.

624. As a result of the flooding, Plaintiff Espinoza's real and personal property, including but not limited to, entire home, drywall, insulation, flooring, appliances, two lawn mowers, crawlspace, cabinets, bathroom vanity, window curtains, 35mm camera and equipment, antique gardening magazines, has been significantly damaged and/or outright destroyed.

Plaintiff Edgar Espinoza

625. Plaintiff Edgar Espinoza is a resident of Midland, Michigan in Midland County. Plaintiff Espinoza resides at 4919 Belmont Street, Midland, Michigan 48640.

626. At approximately 5:30 pm on May 19th, 2020, Plaintiff Espinoza began to experience the impact of the catastrophic flooding of the Edenville and Sanford Dams.

627. As a result of the flooding, Plaintiff Espinoza's real and personal property, including but not limited to, entire home, drywall, insulation, flooring, appliances, two lawn mowers, crawlspace, cabinets, bathroom vanity, window curtains, 35mm camera and equipment, and antique gardening magazines, has been significantly damaged and/or outright destroyed.

Plaintiff Marcelino Espinoza

628. Plaintiff Marcelino Espinoza is a resident of Midland, Michigan in Midland County. Plaintiff Espinoza resides at 4919 Belmont Street, Midland, Michigan 48640.

629. At approximately 5:30 pm on May 19th, 2020, Plaintiff Espinoza began to experience the impact of the catastrophic flooding of the Edenville and Sanford Dams.

630. As a result of the flooding, Plaintiff Espinoza's real and personal property, including but not limited to, entire home, drywall, insulation, flooring, appliances, two lawn

mowers, crawlspace, cabinets, bathroom vanity, window curtains, 35mm camera and equipment, and antique gardening magazines, has been significantly damaged and/or outright destroyed.

Plaintiff Estey Kitchen

631. Plaintiff Estey Kitchen, LLC is a domestic limited liability company with its registered address and principal place of business address at 3908 Estey Road, Rhodes, Michigan 48652.

632. At approximately 5:30 pm on May 19th, 2020, Plaintiff Estey Kitchen began to experience the impact of the catastrophic flooding of the Edenville and Sanford Dams.

633. As a result of the catastrophic flooding and Dam failure, Plaintiff Estey Kitchen incurred substantial damage to its real and business property and sustained interruption to its business, loss of profits and other such damages as shall be determined.

Plaintiff Pamela Fagan

634. Plaintiff Pamela Fagan is a resident of Sanford, Michigan in Midland County. Plaintiff Fagan resides at 2830 N. Wilson, Sanford, Michigan 48657.

635. At approximately 5:30 pm on May 19th, 2020, Plaintiff Fagan began to experience the impact of the catastrophic flooding of the Edenville and Sanford Dams.

636. As a result of the flooding, Plaintiff Fagan's real and personal property, including but not limited to, lower level of home, drywall, insulation, flooring, carpet, hot water heater, furniture, electronics, boat hoist motor, gas log stove, sprinkler system, wet/dry vac, and exercise equipment, has been significantly damaged and/or outright destroyed.

Plaintiff Patrick Fagan

637. Plaintiff Patrick Fagan is a resident of Sanford, Michigan in Midland County. Plaintiff Fagan resides at 2830 N. Wilson, Sanford, Michigan 48657.

638. At approximately 5:30 pm on May 19th, 2020, Plaintiff Fagan began to experience the impact of the catastrophic flooding of the Edenville and Sanford Dams.

639. As a result of the flooding, Plaintiff Fagan's real and personal property, including but not limited to, lower level of home, drywall, insulation, flooring, carpet, hot water heater, furniture, electronics, boat hoist motor, gas log stove, sprinkler system, wet/dry vac, and exercise equipment, has been significantly damaged and/or outright destroyed.

Plaintiff Jane Fauver

640. Plaintiff Jane Fauver is a resident of Sanford, Michigan in Midland County. Plaintiff Fauver resides at 110 Oak Street, Sanford, Michigan 48657.

641. At approximately 5:30 pm on May 19th, 2020, Plaintiff Fauver began to experience the impact of the catastrophic flooding of the Edenville and Sanford Dams.

642. As a result of the flooding, Plaintiff Fauver's real and personal property, including but not limited to, all areas of home, everything in garage, crawlspace, furnace, air conditioner, hot water heater, heat pump, sump pump, electrical, plumbing, carpet, furniture, appliances, cabinets, window blinds, tools, electronics, truck, boat and trailer, has been significantly damaged and/or outright destroyed.

Plaintiff Ron Fauver

643. Plaintiff Ron Fauver is a resident of Sanford, Michigan in Midland County. Plaintiff Fauver resides at 110 Oak Street, Sanford, Michigan 48657.

644. At approximately 5:30 pm on May 19th, 2020, Plaintiff Fauver began to experience the impact of the catastrophic flooding of the Edenville and Sanford Dams.

645. As a result of the flooding, Plaintiff Fauver's real and personal property, including but not limited to, all areas of home, everything in garage, crawlspace, furnace, air conditioner,

hot water heater, heat pump, sump pump, electrical, plumbing, carpet, furniture, appliances, cabinets, window blinds, tools, electronics, truck, boat and trailer, has been significantly damaged and/or outright destroyed.

Plaintiff Frances Ferguson

646. Plaintiff Frances Ferguson is a resident of Sanford, Michigan in Midland County. Plaintiff Ferguson resides at 2833 N. Lakeview Drive, Sanford, Michigan 48657.

647. At approximately 5:30 pm on May 19th, 2020, Plaintiff Ferguson began to experience the impact of the catastrophic flooding of the Edenville and Sanford Dams.

648. As a result of the flooding, Plaintiff Ferguson's real and personal property, including but not limited to, all areas of home, garage, shed, flooring, drywall, wood walls, electrical, cabinets, plumbing, appliances, paneling, insulation, artwork, tools, electronics, sports car, decks, docks, and landscaping, has been significantly damaged and/or outright destroyed.

Plaintiff Gregg Ferguson

649. Plaintiff Gregg Ferguson is a resident of Sanford, Michigan in Midland County. Plaintiff Ferguson resides at 2833 N. Lakeview Drive, Sanford, Michigan 48657.

650. At approximately 5:30 pm on May 19th, 2020, Plaintiff Ferguson began to experience the impact of the catastrophic flooding of the Edenville and Sanford Dams.

651. As a result of the flooding, Plaintiff Ferguson's real and personal property, including but not limited to, all areas of home, garage, shed, flooring, drywall, wood walls, electrical, cabinets, plumbing, appliances, paneling, insulation, artwork, tools, electronics, sports car, decks, docks, and landscaping, has been significantly damaged and/or outright destroyed.

Plaintiff Cheryl Fernandes

652. Plaintiff Cheryl Fernandes resides in Sanford, Michigan in Midland County. Plaintiff Fernandes resides at 3136 N. Lake Avenue, Sanford, Michigan 48657.

653. At approximately 5:30 pm on May 19th, 2020, Plaintiff Fernandes began to experience the impact of the catastrophic flooding of the Edenville and Sanford Dams.

654. As a result of the flooding, Plaintiff Fernandes' real and personal property, including but not limited to, basement, flooring, furnace, drywall, insulation, rugs, lake pump, exterior walkway and steps, seawall, landscaping, and pontoon boat, has been significantly damaged and/or outright destroyed.

Plaintiff Martino Fernandes

655. Plaintiff Martino Fernandes resides in Sanford, Michigan in Midland County. Plaintiff Fernandes resides at 3136 N. Lake Avenue, Sanford, Michigan 48657.

656. At approximately 5:30 pm on May 19th, 2020, Plaintiff Fernandes began to experience the impact of the catastrophic flooding of the Edenville and Sanford Dams.

657. As a result of the flooding, Plaintiff Fernandes' real and personal property, including but not limited to, basement, flooring, furnace, drywall, insulation, rugs, lake pump, exterior walkway and steps, seawall, landscaping, and pontoon boat, has been significantly damaged and/or outright destroyed.

Plaintiff Jordan Fernandes

658. Plaintiff Jordan Fernandes resides in Sanford, Michigan in Midland County. Plaintiff Fernandes resides at 3015 N. Scarborough Lane, Sanford, Michigan 48657.

659. At approximately 5:30 pm on May 19th, 2020, Plaintiff Fernandes began to experience the impact of the catastrophic flooding of the Edenville and Sanford Dams.

660. As a result of the flooding, Plaintiff Fernandes' real and personal property, including but not limited to, basement with bedroom and laundry room, garage, furnace, hot water heater, air conditioner, h-vac air exchanger, sump pump, carpeting, wet bar, fireplace, electrical, shelving units, drywall, ceiling, insulation, furniture, electronics, appliances, ping pong table, lawn equipment, snow equipment, and porch, has been significantly damaged and/or outright destroyed.

Plaintiff Ryan Fernandes

661. Plaintiff Ryan Fernandes resides in Sanford, Michigan in Midland County. Plaintiff Fernandes resides at 3015 N. Scarborough Lane, Sanford, Michigan 48657.

662. At approximately 5:30 pm on May 19th, 2020, Plaintiff Fernandes began to experience the impact of the catastrophic flooding of the Edenville and Sanford Dams.

663. As a result of the flooding, Plaintiff Fernandes' real and personal property, including but not limited to, basement with bedroom and laundry room, garage, furnace, hot water heater, air conditioner, h-vac air exchanger, sump pump, carpeting, wet bar, fireplace, electrical, shelving units, drywall, ceiling, insulation, furniture, electronics, appliances, ping pong table, lawn equipment, snow equipment, and porch, has been significantly damaged and/or outright destroyed.

Plaintiff Eric Fischer

664. Plaintiff Eric Fischer resides in Sanford, Michigan in Midland County. Plaintiff Fischer resides at 3326 N. Genrich, Sanford, Michigan 48657.

665. At approximately 5:30 pm on May 19th, 2020, Plaintiff Fischer began to experience the impact of the catastrophic flooding of the Edenville and Sanford Dams.

666. As a result of the flooding, Plaintiff Fischer's real and personal property, including but not limited to, lower level of home, furnace, hot water heater, air conditioner, carpet, drywall,

refrigerator, sprinkler pump, dock, deck, retaining wall, insulation, doors, trim, kitchen cabinets, and appliances, has been significantly damaged and/or outright destroyed.

Plaintiff Samantha Fischer

667. Plaintiff Samantha Fischer resides in Sanford, Michigan in Midland County. Plaintiff Fischer resides at 3326 N. Genrich, Sanford, Michigan 48657.

668. At approximately 5:30 pm on May 19th, 2020, Plaintiff Fischer began to experience the impact of the catastrophic flooding of the Edenville and Sanford Dams.

669. As a result of the flooding, Plaintiff Fischer's real and personal property, including but not limited to, lower level of home, furnace, hot water heater, air conditioner, carpet, drywall, refrigerator, sprinkler pump, dock, deck, retaining wall, insulation, doors, trim, kitchen cabinets, and appliances, has been significantly damaged and/or outright destroyed.

Plaintiff Fitak's Auto Repair, Inc.

670. Plaintiff Fitak's Auto Repair, Inc. is a domestic profit corporation with its registered address and principal place of business at 2392 N. West River Road, Sanford, Michigan 48657.

671. At approximately 5:30 pm on May 19th, 2020, Plaintiff Fitak's Auto Repair, Inc. began to experience the impact of the catastrophic flooding of the Edenville and Sanford Dams

672. As a result of the catastrophic flooding and Dam failure, Plaintiff Fitak's Auto Repair, Inc. incurred substantial damage to its real and business property and sustained interruption to its business, loss of profits and other such damages as shall be determined.

Plaintiff Patrick Fitak, Jr.

673. Plaintiff Patrick Fitak resides in Sanford, Michigan in Midland County. Plaintiff Fitak resides at 2392 N. West River Road, Sanford, Michigan 48657.

674. At approximately 5:30 pm on May 19th, 2020, Plaintiff Fitak began to experience the impact of the catastrophic flooding of the Edenville and Sanford Dams.

675. As a result of the flooding, Plaintiff Fitak's real and personal property has been significantly damaged and/or outright destroyed.

Plaintiff Tamara Fleming

676. Plaintiff Tamara Fleming resides in Midland, Michigan in Midland County. Plaintiff Fleming resides at 5806 Flaxmoor, Midland, Michigan 48640.

677. At approximately 5:30 pm on May 19th, 2020, Plaintiff Fleming began to experience the impact of the catastrophic flooding of the Edenville and Sanford Dams.

678. As a result of the flooding, Plaintiff Fleming's real and personal property has been significantly damaged and/or outright destroyed.

Plaintiff Thomas Fleming

679. Plaintiff Thomas Fleming resides in Midland, Michigan in Midland County. Plaintiff Fleming resides at 5806 Flaxmoor, Midland, Michigan 48640.

680. At approximately 5:30 pm on May 19th, 2020, Plaintiff Fleming began to experience the impact of the catastrophic flooding of the Edenville and Sanford Dams.

681. As a result of the flooding, Plaintiff Fleming's real and personal property has been significantly damaged and/or outright destroyed.

Plaintiff Dale Foster

682. Plaintiff Dale Foster resides in Midland, Michigan in Midland County. Plaintiff Foster resides at 6113 Partridge Lane, Midland, Michigan 48640.

683. At approximately 5:30 pm on May 19th, 2020, Plaintiff Foster began to experience the impact of the catastrophic flooding of the Edenville and Sanford Dams.

684. As a result of the flooding, Plaintiff Foster's real and personal property, including but not limited to, basement, furnace, hot water heater, appliances, carpet, flooring, drywall, electrical, tools, and dehumidifier, has been significantly damaged and/or outright destroyed.

Plaintiff Laura Foster

685. Plaintiff Laura Foster resides in Midland, Michigan in Midland County. Plaintiff Foster resides at 6113 Partridge Lane, Midland, Michigan 48640.

686. At approximately 5:30 pm on May 19th, 2020, Plaintiff Foster began to experience the impact of the catastrophic flooding of the Edenville and Sanford Dams.

687. As a result of the flooding, Plaintiff Foster's real and personal property, including but not limited to, basement, furnace, hot water heater, appliances, carpet, flooring, drywall, electrical, tools, and dehumidifier, has been significantly damaged and/or outright destroyed.

Plaintiff Bonny Fraser

688. At the time of the flooding, Plaintiff Bonny Fraser resided in Midland, Michigan in Midland County. Plaintiff Fraser resided at 3214 St. Mary's Drive, Midland, Michigan 48640.

689. At approximately 5:30 pm on May 19th, 2020, Plaintiff Fraser began to experience the impact of the catastrophic flooding of the Edenville and Sanford Dams.

690. As a result of the flooding, Plaintiff Fraser's real and personal property, including but not limited to, all areas from basement to main floor, furnishings, floor, base cupboards, appliances, walls, building/foundation, electrical, plumbing, staircase, air conditioner, furnace, hot water heater, appliances, carpet, window blinds, fuel tanks, drywall, insulation, clothing, shoes, sewing machine, furniture, electronics, tools, prints, clean-up items, and lawn equipment, has been significantly damaged and/or outright destroyed.

Plaintiff Robert Fraser

691. At the time of the flooding, Plaintiff Robert Fraser resided in Midland, Michigan in Midland County. Plaintiff Fraser resided at 3214 St. Mary's Drive, Midland, Michigan 48640.

692. At approximately 5:30 pm on May 19th, 2020, Plaintiff Fraser began to experience the impact of the catastrophic flooding of the Edenville and Sanford Dams.

693. As a result of the flooding, Plaintiff Fraser's real and personal property, including but not limited to, all areas from basement to main floor, furnishings, floor, base cupboards, appliances, walls, building/foundation, electrical, plumbing, staircase, air conditioner, furnace, hot water heater, appliances, carpet, window blinds, fuel tanks, drywall, insulation, clothing, shoes, sewing machine, furniture, electronics, tools, prints, clean-up items, and lawn equipment, has been significantly damaged and/or outright destroyed.

Plaintiff Brenda Frazier

694. Plaintiff Brenda Frazier resides in Midland, Michigan in Midland County. Plaintiff Frazier resides at 6026 Stonehaven Court, Midland, Michigan 48640.

695. At approximately 5:30 pm on May 19th, 2020, Plaintiff Frazier began to experience the impact of the catastrophic flooding of the Edenville and Sanford Dams.

696. As a result of the flooding, Plaintiff Frazier's real and personal property, including but not limited to, basement with bedroom and bathroom, carpet, flooring, furnace, hot water heater, freezer, dehumidifier, drywall, doors, and trim, has been significantly damaged and/or outright destroyed.

Plaintiff Thomas Frazier

697. Plaintiff Thomas Frazier resides in Midland, Michigan in Midland County. Plaintiff Frazier resides at 6026 Stonehaven Court, Midland, Michigan 48640.

698. At approximately 5:30 pm on May 19th, 2020, Plaintiff Frazier began to experience the impact of the catastrophic flooding of the Edenville and Sanford Dams.

699. As a result of the flooding, Plaintiff Frazier's real and personal property, including but not limited to, basement with bedroom and bathroom, carpet, flooring, furnace, hot water heater, freezer, dehumidifier, drywall, doors, and trim, has been significantly damaged and/or outright destroyed.

Plaintiff Karen Fridstrom

700. Plaintiff Karen Fridstrom resides in Sanford, Michigan in Midland County. Plaintiff Fridstrom owns property at 5544 N. Merry Court, Sanford, Michigan 48657.

701. At approximately 5:30 pm on May 19th, 2020, Plaintiff Fridstrom began to experience the impact of the catastrophic flooding of the Edenville and Sanford Dams.

702. As a result of the flooding, Plaintiff Fridstrom's real and personal property has been significantly damaged and/or outright destroyed.

Plaintiff Paige Fryzekla

703. At the time of the flooding, Plaintiff Paige Fryzekla resided in Sanford, Michigan in Midland County. Plaintiff Fryzekla resided at 359 W. Center Street, Sanford, Michigan 48657.

704. At approximately 5:30 pm on May 19th, 2020, Plaintiff Fryzekla began to experience the impact of the catastrophic flooding of the Edenville and Sanford Dams.

705. As a result of the flooding, Plaintiff Fryzekla's real and personal property, including but not limited to, all areas of home, basement, crawlspace, shed, foundation, electrical, plumbing, central air conditioner, furnace, hot water heater, heat pump, sump pump, appliances, carpet, flooring, paneling, wallboard, bookcases, cabinets, blinds, drywall, insulation, clothing, furniture, and electronics, has been significantly damaged and/or outright destroyed.

Plaintiff Russell Gagnon

706. Plaintiff Russell Gagnon resides in Beaverton, Michigan in Gladwin County. Plaintiff Gagnon resides at 5195 Martin Street, Beaverton, Michigan 48612.

707. At approximately 5:30 pm on May 19th, 2020, Plaintiff Gagnon began to experience the impact of the catastrophic flooding of the Edenville and Sanford Dams.

708. As a result of the flooding, Plaintiff Gagnon's real and personal property, including but not limited to has been significantly damaged and/or outright destroyed.

Plaintiff Tonie Gagnon

709. Plaintiff Tonie Gagnon resides in Beaverton, Michigan in Gladwin County. Plaintiff Gagnon resides at 5195 Martin Street, Beaverton, Michigan 48612.

710. At approximately 5:30 pm on May 19th, 2020, Plaintiff Gagnon began to experience the impact of the catastrophic flooding of the Edenville and Sanford Dams.

711. As a result of the flooding, Plaintiff Gagnon's real and personal property, including but not limited to has been significantly damaged and/or outright destroyed.

Plaintiff Benjamin Gallagher

712. Plaintiff Benjamin Gallagher resides in Midland, Michigan in Midland County. Plaintiff Gallagher resides at 5106 Sturgeon Creek Parkway, Midland, Michigan 48640.

713. At approximately 5:30 pm on May 19th, 2020, Plaintiff Gallagher began to experience the impact of the catastrophic flooding of the Edenville and Sanford Dams.

714. As a result of the flooding, Plaintiff Gallagher's real and personal property, including but not limited to, basement, first floor of home, garage, furnace, hot water heater, ductwork, appliances, flooring, ceiling, cabinets, toys, clothing, holiday décor, rugs, clean-up items, landscaping, and furniture, has been significantly damaged and/or outright destroyed.

Plaintiff Trisha Gallagher

715. Plaintiff Trisha Gallagher resides in Midland, Michigan in Midland County. Plaintiff Gallagher resides at 5106 Sturgeon Creek Parkway, Midland, Michigan 48640.

716. At approximately 5:30 pm on May 19th, 2020, Plaintiff Gallagher began to experience the impact of the catastrophic flooding of the Edenville and Sanford Dams.

717. As a result of the flooding, Plaintiff Gallagher's real and personal property, including but not limited to, basement, first floor of home, garage, furnace, hot water heater, ductwork, appliances, flooring, ceiling, cabinets, toys, clothing, holiday décor, rugs, clean-up items, landscaping, and furniture, has been significantly damaged and/or outright destroyed.

Plaintiff Jerilyn Gallant

718. Plaintiff Jerilyn Gallant resides in Sanford, Michigan in Midland County. Plaintiff Gallant resides at 3666 N. Sadler Drive, Sanford, Michigan 48657.

719. At approximately 5:30 pm on May 19th, 2020, Plaintiff Gallant began to experience the impact of the catastrophic flooding of the Edenville and Sanford Dams.

720. As a result of the flooding, Plaintiff Gallant's real and personal property has been significantly damaged and/or outright destroyed.

Plaintiff Beverly Gapske

721. At the time of the flooding, Plaintiff Beverly Gapske resided in Midland, Michigan in Midland County. Plaintiff Gapske resided at 3401 Pine Grove Drive, Midland, Michigan 48640.

722. At approximately 5:30 pm on May 19th, 2020, Plaintiff Gapske began to experience the impact of the catastrophic flooding of the Edenville and Sanford Dams.

723. As a result of the flooding, Plaintiff Gapske's real and personal property, including but not limited to, entire home, furnace, hot water heater, air conditioner, appliances, heat pump,

sump pump, flooring, carpet, window blinds, electrical, all contents and personal belongings, 2016 Mazda CX5, 2009 Saturn Sky, curtains, furniture, tools, and landscaping, has been significantly damaged and/or outright destroyed

Plaintiff Thomas Gapske

724. At the time of the flooding, Plaintiff Thomas Gapske resided in Midland, Michigan in Midland County. Plaintiff Gapske resided at 3401 Pine Grove Drive, Midland, Michigan 48640.

725. At approximately 5:30 pm on May 19th, 2020, Plaintiff Gapske began to experience the impact of the catastrophic flooding of the Edenville and Sanford Dams.

726. As a result of the flooding, Plaintiff Gapske's real and personal property, including but not limited to, entire home, furnace, hot water heater, air conditioner, appliances, heat pump, sump pump, flooring, carpet, window blinds, electrical, all contents and personal belongings, 2016 Mazda CX5, 2009 Saturn Sky, curtains, furniture, tools, and landscaping, has been significantly damaged and/or outright destroyed.

Plaintiff Bryan Gardner

727. Plaintiff Bryan Gardner resides in Beaverton, Michigan in Gladwin County. Plaintiff Gardner owns property at 5307 Oakridge Drive, Beaverton, Michigan 48612.

728. At approximately 5:30 pm on May 19th, 2020, Plaintiff Gardner began to experience the impact of the catastrophic flooding of the Edenville and Sanford Dams.

729. As a result of the flooding, Plaintiff Gardner's real and personal property has been significantly damaged and/or outright destroyed.

Plaintiff Katie Gardner

730. Plaintiff Katie Gardner resides in Beaverton, Michigan in Gladwin County. Plaintiff Gardner owns property at 5307 Oakridge Drive, Beaverton, Michigan 48612.

731. At approximately 5:30 pm on May 19th, 2020, Plaintiff Gardner began to experience the impact of the catastrophic flooding of the Edenville and Sanford Dams.

732. As a result of the flooding, Plaintiff Gardner's real and personal property has been significantly damaged and/or outright destroyed.

Plaintiff James Garman

733. Plaintiff James Garman resides in Beaverton, Michigan in Gladwin County. Plaintiff Garman owns property at 5187 Martin Road, Beaverton, Michigan 48612.

734. At approximately 5:30 pm on May 19th, 2020, Plaintiff Garman began to experience the impact of the catastrophic flooding of the Edenville and Sanford Dams.

735. As a result of the flooding, Plaintiff Garman's real and personal property, including but not limited to, seawall, carpet, and well, has been significantly damaged and/or outright destroyed.

Plaintiff Kathleen Garman

736. Plaintiff Kathleen Garman resides in Beaverton, Michigan in Gladwin County. Plaintiff Garman owns property at 5187 Martin Road, Beaverton, Michigan 48612.

737. At approximately 5:30 pm on May 19th, 2020, Plaintiff Garman began to experience the impact of the catastrophic flooding of the Edenville and Sanford Dams.

738. As a result of the flooding, Plaintiff Garman's real and personal property, including but not limited to, seawall, carpet, and well, has been significantly damaged and/or outright destroyed

Plaintiff Kimberly Gaskell

739. Plaintiff Kimberly Gaskell resides in Sanford, Michigan in Midland County. Plaintiff Gaskell resides at 5271 N. Fox Road, Sanford, Michigan 48657.

740. At approximately 5:30 pm on May 19th, 2020, Plaintiff Gaskell began to experience the impact of the catastrophic flooding of the Edenville and Sanford Dams.

741. As a result of the flooding, Plaintiff Gaskell's real and personal property, including but not limited to, lower level of home, air conditioner, furnace, hot water heater, well pump bladder, appliances, window blinds, carpet, kitchen cabinets, electrical, well tank, drywall, insulation, deck, firepit, patio, hot tub, landscaping, dock, boat/jet ski hoists, and hot tub, has been significantly damaged and/or outright destroyed.

Plaintiff Richard Gaskell

742. Plaintiff Richard Gaskell resides in Sanford, Michigan in Midland County. Plaintiff Gaskell resides at 5271 N. Fox Road, Sanford, Michigan 48657.

743. At approximately 5:30 pm on May 19th, 2020, Plaintiff Gaskell began to experience the impact of the catastrophic flooding of the Edenville and Sanford Dams.

744. As a result of the flooding, Plaintiff Gaskell's real and personal property, including but not limited to, lower level of home, air conditioner, furnace, hot water heater, well pump bladder, appliances, window blinds, carpet, kitchen cabinets, electrical, well tank, drywall, insulation, deck, firepit, patio, hot tub, landscaping, dock, boat/jet ski hoists, and hot tub, has been significantly damaged and/or outright destroyed.

Plaintiff Richard William Gaskell II and Kimberly Gaskell Trust

745. Plaintiff Richard William Gaskell II and Kimberly Gaskell Trust owns property in Sanford, Michigan in Midland County. The William Gaskell II and Kimberly Gaskell Trust owns property at 5271 N. Fox Road, Sanford, Michigan 48657.

746. At approximately 5:30 pm on May 19th, 2020, the William Gaskell II and Kimberly Gaskell Trust began to experience the impact of the catastrophic flooding of the Edenville and Sanford Dams.

747. As a result of the flooding, the real and personal property of Plaintiff William Gaskell II and Kimberly Gaskell Trust, including but not limited to, lower level of home, air conditioner, furnace, hot water heater, well pump bladder, appliances, window blinds, carpet, kitchen cabinets, electrical, well tank, drywall, insulation, deck, firepit, patio, hot tub, landscaping, dock, boat/jet ski hoists, and hot tub, has been significantly damaged and/or outright destroyed.

Plaintiff James Geiling

748. Plaintiff James Geiling resides in Hope, Michigan in Midland County. Plaintiff Geiling resides at 37 E. Lakeshore Drive, Hope, Michigan 48628.

749. At approximately 5:30 pm on May 19th, 2020, Plaintiff Geiling began to experience the impact of the catastrophic flooding of the Edenville and Sanford Dams.

750. As a result of the flooding, Plaintiff Geiling's real and personal property has been significantly damaged and/or outright destroyed.

Plaintiff Kallie Geiling

751. Plaintiff Kallie Geiling resides in Hope, Michigan in Midland County. Plaintiff Geiling resides at 37 E. Lakeshore Drive, Hope, Michigan 48628.

752. At approximately 5:30 pm on May 19th, 2020, Plaintiff Geiling began to experience the impact of the catastrophic flooding of the Edenville and Sanford Dams.

753. As a result of the flooding, Plaintiff Geiling's real and personal property has been significantly damaged and/or outright destroyed.

Plaintiff Andrew Gilles

754. Plaintiff Andrew Gilles resides in Midland, Michigan in Midland County. Plaintiff Gilles resides at 5611 Sturgeon Creek Parkway, Midland, Michigan 48640.

755. At approximately 5:30 pm on May 19th, 2020, Plaintiff Gilles began to experience the impact of the catastrophic flooding of the Edenville and Sanford Dams.

756. As a result of the flooding, Plaintiff Gilles' real and personal property, including but not limited to, lower level of home with two bedrooms, bathroom, laundry room, storage room, and living room, garage, foyer, furnace, air conditioner, hot water heater, dehumidifier, carpet, window blinds, electrical, drywall, insulation, appliances, lawn equipment, driveway, and patio, has been significantly damaged and/or outright destroyed.

Plaintiff Lynn Gilles

757. Plaintiff Lynn Gilles resides in Midland, Michigan in Midland County. Plaintiff Gilles resides at 5611 Sturgeon Creek Parkway, Midland, Michigan 48640.

758. At approximately 5:30 pm on May 19th, 2020, Plaintiff Gilles began to experience the impact of the catastrophic flooding of the Edenville and Sanford Dams.

759. As a result of the flooding, Plaintiff Gilles' real and personal property, including but not limited to, lower level of home with two bedrooms, bathroom, laundry room, storage room, and living room, garage, foyer, furnace, air conditioner, hot water heater, dehumidifier, carpet, window blinds, electrical, drywall, insulation, appliances, lawn equipment, driveway, and patio, has been significantly damaged and/or outright destroyed.

Plaintiff Linas Gilvydis

760. Plaintiff Linas Gilvydis resides in Sanford, Michigan in Midland County. Plaintiff Gilvydis resides at 104 W. Center Street, Sanford, Michigan 48657.

761. At approximately 5:30 pm on May 19th, 2020, Plaintiff Gilvydis began to experience the impact of the catastrophic flooding of the Edenville and Sanford Dams.

762. As a result of the flooding, Plaintiff Gilvydis' real and personal property, including but not limited to, finished basement, yard, shed, furnace, hot water heater, appliances, drywall, insulation, tools, educational materials, landscaping, patio, seawall, boat dock, and hoists, has been significantly damaged and/or outright destroyed.

Plaintiff Sylvia Gilvydis

763. Plaintiff Sylvia Gilvydis resides in Sanford, Michigan in Midland County. Plaintiff Gilvydis resides at 104 W. Center Street, Sanford, Michigan 48657.

764. At approximately 5:30 pm on May 19th, 2020, Plaintiff Gilvydis began to experience the impact of the catastrophic flooding of the Edenville and Sanford Dams.

765. As a result of the flooding, Plaintiff Gilvydis' real and personal property, including but not limited to, finished basement, yard, shed, furnace, hot water heater, appliances, drywall, insulation, tools, educational materials, landscaping, patio, seawall, boat dock, and hoists, has been significantly damaged and/or outright destroyed.

Plaintiff John Gleason

766. Plaintiff John Gleason resides in Midland, Michigan in Midland County. Plaintiff Gleason resides at 2712 St. Mary's Drive, Midland, Michigan 48640.

767. At approximately 5:30 pm on May 19th, 2020, Plaintiff Gleason began to experience the impact of the catastrophic flooding of the Edenville and Sanford Dams.

768. As a result of the flooding, Plaintiff Gleason's real and personal property, including but not limited to, finished basement, foundation, carpet, drywall, electrical, furnace, hot water heater, freezer, dehumidifier, insulation, furniture, clothing, holiday décor, electronics, small

appliances, gaming equipment, tools, toys, and guitar, has been significantly damaged and/or outright destroyed.

Plaintiff Roxanne Gleason

769. Plaintiff Roxanne Gleason resides in Midland, Michigan in Midland County. Plaintiff Gleason resides at 2712 St. Mary's Drive, Midland, Michigan 48640.

770. At approximately 5:30 pm on May 19th, 2020, Plaintiff Gleason began to experience the impact of the catastrophic flooding of the Edenville and Sanford Dams.

771. As a result of the flooding, Plaintiff Gleason's real and personal property, including but not limited to, finished basement, foundation, carpet, drywall, electrical, furnace, hot water heater, freezer, dehumidifier, insulation, furniture, clothing, holiday décor, electronics, small appliances, gaming equipment, tools, toys, and guitar, has been significantly damaged and/or outright destroyed.

Plaintiff Marlene Glinski

772. Plaintiff Marlene Glinski resides in Sanford, Michigan in Midland County. Plaintiff Glinski resides at 124 W. Center, Sanford, Michigan 48657.

773. At approximately 5:30 pm on May 19th, 2020, Plaintiff Glinski began to experience the impact of the catastrophic flooding of the Edenville and Sanford Dams.

774. As a result of the flooding, Plaintiff Glinski's real and personal property, including but not limited to, basement, furnace, hot water heater, cabinets, tools, paneling/drywall, electrical, plumbing, appliances, staircases/anchorage system, insulation, dock, boat hoist, seawall, and sprinkler system, has been significantly damaged and/or outright destroyed.

Plaintiff Steven Glinski

775. Plaintiff Steven Glinski resides in Sanford, Michigan in Midland County. Plaintiff Glinski resides at 124 W. Center, Sanford, Michigan 48657.

776. At approximately 5:30 pm on May 19th, 2020, Plaintiff Glinski began to experience the impact of the catastrophic flooding of the Edenville and Sanford Dams.

777. As a result of the flooding, Plaintiff Glinski's real and personal property, including but not limited to, basement, furnace, hot water heater, cabinets, tools, paneling/drywall, electrical, plumbing, appliances, staircases/anchorage system, insulation, dock, boat hoist, seawall, and sprinkler system, has been significantly damaged and/or outright destroyed.

Plaintiff Kerry Goodall

778. At the time of the flooding, Plaintiff Kerry Goodall resided in Sanford, Michigan in Midland County. Plaintiff Goodall owned property at 351 W. Center Street, Sanford, Michigan 48657.

779. At approximately 5:30 pm on May 19th, 2020, Plaintiff Goodall began to experience the impact of the catastrophic flooding of the Edenville and Sanford Dams.

780. As a result of the flooding, Plaintiff Goodall's real and personal property, including but not limited to, all areas of home, crawlspace, building/foundation, staircase, electrical, plumbing, air conditioner, furnace, hot water heater, carpet, window blinds, septic, curtains, appliances, dehumidifier, and landscaping, has been significantly damaged and/or outright destroyed.

Plaintiff Michael Goodall

781. At the time of the flooding, Plaintiff Michael Goodall resided in Sanford, Michigan in Midland County. Plaintiff Goodall owned property at 351 W. Center Street, Sanford, Michigan 48657.

782. At approximately 5:30 pm on May 19th, 2020, Plaintiff Goodall began to experience the impact of the catastrophic flooding of the Edenville and Sanford Dams.

783. As a result of the flooding, Plaintiff Goodall's real and personal property, including but not limited to, all areas of home, crawlspace, building/foundation, staircase, electrical, plumbing, air conditioner, furnace, hot water heater, carpet, window blinds, septic, curtains, appliances, dehumidifier, and landscaping, has been significantly damaged and/or outright destroyed.

Plaintiff Leland Gormley

784. Plaintiff Leland Gormley resides in Sanford, Michigan in Midland County. Plaintiff Gormley resides at 951 W. Wild Cherry Drive, Sanford, Michigan 48657.

785. At approximately 5:30 pm on May 19th, 2020, Plaintiff Gormley began to experience the impact of the catastrophic flooding of the Edenville and Sanford Dams.

786. As a result of the flooding, Plaintiff Gormley's real and personal property, including but not limited to, kitchen, utility room, bathrooms, bedroom, flooring, doors, walls, paneling, wallboards, water heater, furnace, appliances, carpet, cabinets, vanities, drywall, insulation, clothing, rugs, linens, and well, has been significantly damaged and/or outright destroyed.

Plaintiff Judith Gorthy

787. Plaintiff Judith Gorthy resides in Sanford, Michigan in Midland County. Plaintiff Gorthy resides at 2413 N. Peterson Drive, Sanford, Michigan 48657.

788. At approximately 5:30 pm on May 19th, 2020, Plaintiff Gorthy began to experience the impact of the catastrophic flooding of the Edenville and Sanford Dams.

789. As a result of the flooding, Plaintiff Gorthy's real and personal property, including but not limited to, lower level of home, shed, furnace, hot water heater, carpet, paneling, walls, bookcases, drywall, insulation, boat dock, pontoon, and boat, has been significantly damaged and/or outright destroyed

Plaintiff Michael Gorthy

790. Plaintiff Michael Gorthy resides in Sanford, Michigan in Midland County. Plaintiff Gorthy resides at 2413 N. Peterson Drive, Sanford, Michigan 48657.

791. At approximately 5:30 pm on May 19th, 2020, Plaintiff Gorthy began to experience the impact of the catastrophic flooding of the Edenville and Sanford Dams.

792. As a result of the flooding, Plaintiff Gorthy's real and personal property, including but not limited to, lower level of home, shed, furnace, hot water heater, carpet, paneling, walls, bookcases, drywall, insulation, boat dock, pontoon, and boat, has been significantly damaged and/or outright destroyed.

Plaintiff Debbie Goschke

793. Plaintiff Debbie Goschke resides in Beaverton, Michigan in Gladwin County. Plaintiff Goschke owns property at 4897 Hill Drive, Beaverton, Michigan 48612.

794. At approximately 5:30 pm on May 19th, 2020, Plaintiff Goschke began to experience the impact of the catastrophic flooding of the Edenville and Sanford Dams.

795. As a result of the flooding, Plaintiff Goschke's real and personal property, including but not limited to, entire home, shed, two mopeds, lawn equipment, tools, drywall, footings, electrical, plumbing, insulation, furniture, clothing, electronics, appliances, wall furnace, hot water heater, carpet, cabinets, window blinds, seawall, well, dock, and boat lift, has been significantly damaged and/or outright destroyed.

Plaintiff Jim Goschke

796. Plaintiff Jim Goschke resides in Beaverton, Michigan in Gladwin County. Plaintiff Goschke owns property at 4897 Hill Drive, Beaverton, Michigan 48612.

797. At approximately 5:30 pm on May 19th, 2020, Plaintiff Goschke began to experience the impact of the catastrophic flooding of the Edenville and Sanford Dams.

798. As a result of the flooding, Plaintiff Goschke's real and personal property, including but not limited to, entire home, shed, two mopeds, lawn equipment, tools, drywall, footings, electrical, plumbing, insulation, furniture, clothing, electronics, appliances, wall furnace, hot water heater, carpet, cabinets, window blinds, seawall, well, dock, and boat lift, has been significantly damaged and/or outright destroyed.

Plaintiff Karl Gottleber

799. Plaintiff Karl Gottleber resides in Midland, Michigan in Midland County. Plaintiff Gottleber owns property at 4212 Stonegate Drive, Midland, Michigan 48640.

800. At approximately 5:30 pm on May 19th, 2020, Plaintiff Gottleber began to experience the impact of the catastrophic flooding of the Edenville and Sanford Dams.

801. As a result of the flooding, Plaintiff Gottleber's real and personal property, including but not limited to, basement, two anchorage systems/staircases, electrical, hot water heater, furnace, air conditioner, carpet, drywall, insulation, filter box and humidifier, egress window, electronics, furniture, and tools, has been significantly damaged and/or outright destroyed.

Plaintiff Mary Gottleber

802. Plaintiff Mary Gottleber resides in Midland, Michigan in Midland County. Plaintiff Gottleber owns property at 4212 Stonegate Drive, Midland, Michigan 48640.

803. At approximately 5:30 pm on May 19th, 2020, Plaintiff Gottleber began to experience the impact of the catastrophic flooding of the Edenville and Sanford Dams.

804. As a result of the flooding, Plaintiff Gottleber's real and personal property, including but not limited to, basement, two anchorage systems/staircases, electrical, hot water heater, furnace, air conditioner, carpet, drywall, insulation, filter box and humidifier, egress window, electronics, furniture, and tools, has been significantly damaged and/or outright destroyed.

Plaintiff Dennis Goul

805. Plaintiff Dennis Goul resides in Hope, Michigan in Midland County. Plaintiff Goul resides at 329 E. Richmond Drive, Hope, Michigan 48628.

806. At approximately 5:30 pm on May 19th, 2020, Plaintiff Goul began to experience the impact of the catastrophic flooding of the Edenville and Sanford Dams.

807. As a result of the flooding, Plaintiff Goul's real and personal property, including but limited to, seawall and dock, has been significantly damaged and/or outright destroyed.

Plaintiff Rita Goul

808. Plaintiff Rita Goul resides in Hope, Michigan in Midland County. Plaintiff Goul resides at 329 E. Richmond Drive, Hope, Michigan 48628.

809. At approximately 5:30 pm on May 19th, 2020, Plaintiff Goul began to experience the impact of the catastrophic flooding of the Edenville and Sanford Dams.

810. As a result of the flooding, Plaintiff Goul's real and personal property, including but not limited to, seawall and dock, has been significantly damaged and/or outright destroyed.

Plaintiff Ruby Gould

811. Plaintiff Ruby Gould resides in Sanford, Michigan in Midland County. Plaintiff Gould resides property at 531 W. Myrtle Street, Sanford, Michigan 48657.

812. At approximately 5:30 pm on May 19th, 2020, Plaintiff Gould began to experience the impact of the catastrophic flooding of the Edenville and Sanford Dams.

813. As a result of the flooding, Plaintiff Gould's real and personal property, including but not limited to, all areas of the home, foundation, electrical, drywall, insulation, deck and patio, electrical, plumbing, furnace, heat ducts, hot water heater, appliances, electronics, carpet, flooring, fireplace, curtains, artwork, mink jacket, and lawn equipment, has been significantly damaged and/or outright destroyed.

Plaintiff Christin Grieman

814. Plaintiff Christin Grieman resides in Midland, Michigan in Midland County. Plaintiff Grieman resides at 3705 Wintergreen Drive, Midland, Michigan 48640.

815. At approximately 5:30 pm on May 19th, 2020, Plaintiff Grieman began to experience the impact of the catastrophic flooding of the Edenville and Sanford Dams.

816. As a result of the flooding, Plaintiff Grieman's real and personal property, including but not limited to, lower level of the home, drywall, insulation, furnace/boiler, hot water heater, appliances, furniture, entertainment system, paneling, wallboards, and electrical, has been significantly damaged and/or outright destroyed.

Plaintiff Christopher Grieman

817. Plaintiff Christopher Grieman resides in Midland, Michigan in Midland County. Plaintiff Grieman resides at 3705 Wintergreen Drive, Midland, Michigan 48640.

818. At approximately 5:30 pm on May 19th, 2020, Plaintiff Grieman began to experience the impact of the catastrophic flooding of the Edenville and Sanford Dams.

819. As a result of the flooding, Plaintiff Grieman's real and personal property, including but not limited to, lower level of the home, drywall, insulation, furnace/boiler, hot water heater, appliances, furniture, entertainment system, paneling, wallboards, and electrical, has been significantly damaged and/or outright destroyed.

Plaintiff Patricia Griffin

820. Plaintiff Patricia Griffin resides in Sanford, Michigan in Midland County. Plaintiff Griffin owns property at 120 W. Center Street, Sanford, Michigan 48657.

821. At approximately 5:30 pm on May 19th, 2020, Plaintiff Griffin began to experience the impact of the catastrophic flooding of the Edenville and Sanford Dams.

822. As a result of the flooding, Plaintiff Griffin's real and personal property, including but not limited to, furnace, hot water heater, drywall, dock, seawall, books, tools, clothing, furniture, and electronics, has been significantly damaged and/or outright destroyed.

Plaintiff Maryanne Guenther

823. Plaintiff Maryanne Guenther resides in Beaverton, Michigan in Gladwin County. Plaintiff Guenther owns property at 5521 S. Red Oak Drive, Beaverton, Michigan 48612.

824. At approximately 5:30 pm on May 19th, 2020, Plaintiff Guenther began to experience the impact of the catastrophic flooding of the Edenville and Sanford Dams.

825. As a result of the flooding, Plaintiff Guenther's real and personal property, including but not limited to, all areas of the home, building, furniture, electrical, plumbing, furnace, appliances, carpet, window blinds, drywall, insulation, linens, electronics, telescope, toys and games, C-PAP machine, and deck, has been significantly damaged and/or outright destroyed.

Plaintiff Marvin Guenther

826. Plaintiff Marvin Guenther resides in Beaverton, Michigan in Gladwin County. Plaintiff Guenther owns property at 5521 S. Red Oak Drive, Beaverton, Michigan 48612.

827. At approximately 5:30 pm on May 19th, 2020, Plaintiff Guenther began to experience the impact of the catastrophic flooding of the Edenville and Sanford Dams.

828. As a result of the flooding, Plaintiff Guenther's real and personal property, including but not limited to, all areas of the home, building, furniture, electrical, plumbing, furnace, appliances, carpet, window blinds, drywall, insulation, linens, electronics, telescope, toys and games, C-PAP machine, and deck, has been significantly damaged and/or outright destroyed.

Plaintiff Jeffrey Guernsey

829. Plaintiff Jeffrey Guernsey resides in Sanford, Michigan in Midland County. Plaintiff Guernsey owns property at 536 W. Leonard Street, Sanford, Michigan 48657.

830. At approximately 5:30 pm on May 19th, 2020, Plaintiff Guernsey began to experience the impact of the catastrophic flooding of the Edenville and Sanford Dams.

831. As a result of the flooding, Plaintiff Guernsey's real and personal property, including but not limited to, all rooms of the home, electrical, furnace, hot water heater, air conditioner, appliances, carpet, window blinds, laptop and printer, 2011 Colorado, golf cart, four wheeler, and garden tractor, has been significantly damaged and/or outright destroyed.

Plaintiff Sharon Guernsey

832. Plaintiff Sharon Guernsey resides in Sanford, Michigan in Midland County. Plaintiff Guernsey owns property at 536 W. Leonard Street, Sanford, Michigan 48657.

833. At approximately 5:30 pm on May 19th, 2020, Plaintiff Guernsey began to experience the impact of the catastrophic flooding of the Edenville and Sanford Dams.

834. As a result of the flooding, Plaintiff Guernsey's real and personal property, including but not limited to, all rooms of the home, electrical, furnace, hot water heater, air conditioner, appliances, carpet, window blinds, laptop and printer, 2011 Colorado, golf cart, four wheeler, and garden tractor, has been significantly damaged and/or outright destroyed.

Plaintiff Daniel Haight

835. Plaintiff Daniel Haight resides in Sanford, Michigan in Midland County. Plaintiff Haight resides at 304 N. Cedar Street, Sanford, Michigan 46857.

836. At approximately 5:30 pm on May 19th, 2020, Plaintiff Haight began to experience the impact of the catastrophic flooding of the Edenville and Sanford Dams.

837. As a result of the flooding, Plaintiff Haight's real and personal property, including but not limited to, main level of home, garage, driveway, building and foundation, anchorage systems/staircases, plumbing, electrical, furnace, water heater, sump pump, appliances, bookcases, window blinds, drywall, insulation, furniture, electronics, tools, 2006 Chevrolet Trailblazer, 2006 Arctic Cat ATV, 2020 ATV, 2018 Craftsman lawnmower, and driveway, has been significantly damaged and/or outright destroyed.

Plaintiff MariBeth Hall

838. Plaintiff MariBeth Hall resides in Midland, Michigan in Midland County. Plaintiff Hall resides at 2509 Longfellow Lane, Midland, Michigan 48640.

839. At approximately 5:30 pm on May 19th, 2020, Plaintiff Hall began to experience the impact of the catastrophic flooding of the Edenville and Sanford Dams.

840. As a result of the flooding, Plaintiff Hall's real and personal property, including but not limited to, basement, furniture, carpet, vanity, and drywall, has been significantly damaged and/or outright destroyed.

Plaintiff Terrance Hall, Jr.

841. Plaintiff Terrance Hall, Jr. resides in Sanford, Michigan in Midland County. Plaintiff Hall resides at 5277 N. Fox Road, Sanford, Michigan 48657.

842. At approximately 5:30 pm on May 19th, 2020, Plaintiff Hall began to experience the impact of the catastrophic flooding of the Edenville and Sanford Dams.

843. As a result of the flooding, Plaintiff Hall's real and personal property, including but not limited to, most of home, foundation, electrical, plumbing, central air conditioner, hot water heater, flooring, appliances, cabinets, wallboards, window blinds, well, drywall, insulation, all personal belongings, tools, deck, picnic table, and septic system, has been significantly damaged and/or outright destroyed.

Plaintiff Gregg Hancock

844. Plaintiff Gregg Hancock resides in Midland, Michigan in Midland County. Plaintiff Hancock resides at 5304 Stony Creek Drive, Midland, Michigan 48640.

845. At approximately 5:30 pm on May 19th, 2020, Plaintiff Hancock began to experience the impact of the catastrophic flooding of the Edenville and Sanford Dams.

846. As a result of the flooding, Plaintiff Hancock's real and personal property, including but not limited to, basement, first floor of home, garage, carpet, electrical, plumbing, air conditioner, furnace, hot water heater, sump pump, appliances, flooring, cabinets, countertop, wallboards, drywall, insulation, furniture, dehumidifier, wet/dry vac, tools, deck, and landscaping, has been significantly damaged and/or outright destroyed.

Plaintiff Tammi Hancock

847. Plaintiff Tammi Hancock resides in Midland, Michigan in Midland County. Plaintiff Hancock resides at 5304 Stony Creek Drive, Midland, Michigan 48640.

848. At approximately 5:30 pm on May 19th, 2020, Plaintiff Hancock began to experience the impact of the catastrophic flooding of the Edenville and Sanford Dams.

849. As a result of the flooding, Plaintiff Hancock's real and personal property, including but not limited to, basement, first floor of home, garage, carpet, electrical, plumbing, air conditioner, furnace, hot water heater, sump pump, appliances, flooring, cabinets, countertop, wallboards, drywall, insulation, furniture, dehumidifier, wet/dry vac, tools, deck, and landscaping, has been significantly damaged and/or outright destroyed.

Plaintiff Hanlee Equipment, LLC

850. Plaintiff Hanlee Equipment Co, LLC is a domestic limited liability company with its principal place of business at 62 E. Saginaw Road, Sanford, Michigan 48657 in Midland County.

851. At approximately 5:30 pm on May 19th, 2020, Plaintiff Hanlee Equipment Co, LLC began to experience the impact of the catastrophic flooding of the Edenville and Sanford Dams.

852. As a result of the catastrophic flooding and Dam failure, Plaintiff Hanlee Equipment Co, LLC incurred substantial damage to its real and business property and sustained interruption to its business, loss of profits and other such damages as shall be determined.

Plaintiff Sandra Hansen Belfit

853. At the time of the flooding, Plaintiff Sandra Hansen Belfit resided in Midland, Michigan in Midland County. Plaintiff Hansen Belfit resided at 3807 Wrenwood Court, Midland, Michigan 48640.

854. At approximately 5:30 pm on May 19th, 2020, Plaintiff Hansen Belfit began to experience the impact of the catastrophic flooding of the Edenville and Sanford Dams.

855. As a result of the flooding, Plaintiff Hansen Belfit's real and personal property, including but not limited to, basement, main level of home, foundation, support beams, plumbing, furnace, hot water heater, air conditioner, carpet, outdoor stairs, cabinets, electrical, drywall, insulation, appliances, vehicle, electronics, furniture, landscaping, walkway, and deck, has been significantly damaged and/or outright destroyed.

Plaintiff Ann E. Harris

856. Plaintiff Ann E. Harris resides in Beaverton, Michigan in Gladwin County. Plaintiff Harris resides at 1157 McKimmy Drive, Beaverton, Michigan 48612.

857. At approximately 5:30 pm on May 19th, 2020, Plaintiff Harris began to experience the impact of the catastrophic flooding of the Edenville and Sanford Dams.

858. As a result of the flooding, Plaintiff Harris' real and personal property, including but not limited to, docks, boardwalk, seawall, landscaping, and staircase, has been significantly damaged and/or outright destroyed.

Plaintiff Ann E. Harris Trust

859. Plaintiff Ann E. Harris Trust owns property in Beaverton, Michigan in Gladwin County. Plaintiff Ann E. Harris Trust owns property at 1157 McKimmy Drive, Beaverton, Michigan 48612.

860. At approximately 5:30 pm on May 19th, 2020, Plaintiff Ann E. Harris Trust began to experience the impact of the catastrophic flooding of the Edenville and Sanford Dams.

861. As a result of the flooding, Plaintiff Ann E. Harris Trust's real and personal property, including but not limited to, docks, boardwalk, seawall, landscaping, and staircase, has been significantly damaged and/or outright destroyed.

Plaintiff A. Scott Harris

862. Plaintiff A. Scott Harris resides in Sanford, Michigan in Midland County. Plaintiff Harris resides at 2561 N. Meridian Road, Sanford, Michigan 48657.

863. At approximately 5:30 pm on May 19th, 2020, Plaintiff Harris began to experience the impact of the catastrophic flooding of the Edenville and Sanford Dams.

864. As a result of the flooding, Plaintiff Harris' real and personal property, including but not limited to, basement, structure (basement wall collapsed), carpeting, furnace, air conditioner, water heater, appliances, dehumidifiers, vacuums, computer equipment, docks, hot tub, gaming machines, and watercraft has been significantly damaged and/or outright destroyed.

Plaintiff Harry's Sewer Cleaning

865. Plaintiff Harry's Sewer Cleaning is a sole proprietorship with its principal place of business address at 351 W. Saginaw Road, Sanford, Michigan 48657.

866. At approximately 5:30 pm on May 19th, 2020, Plaintiff Harry's Sewer Cleaning began to experience the impact of the catastrophic flooding of the Edenville and Sanford Dams.

867. As a result of the catastrophic flooding and Dam failure, Harry's Sewer Cleaning incurred substantial damage to its real and business property and sustained interruption to its business, loss of profits and other such damages as shall be determined.

Plaintiff Dorri Hart

868. Plaintiff Dorri Hart resides in Hope, Michigan in Midland County. Plaintiff Hart resides at 125 E. Lakeshore Drive, Hope, Michigan 48628.

869. At approximately 5:30 pm on May 19th, 2020, Plaintiff Hart began to experience the impact of the catastrophic flooding of the Edenville and Sanford Dams.

870. As a result of the flooding, Plaintiff Hart's real and personal property has been significantly damaged and/or outright destroyed.

Plaintiff Glenn Hart

871. Plaintiff Glenn Hart resides in Hope, Michigan in Midland County. Plaintiff Hart resides at 125 E. Lakeshore Drive, Hope, Michigan 48628.

872. At approximately 5:30 pm on May 19th, 2020, Plaintiff Hart began to experience the impact of the catastrophic flooding of the Edenville and Sanford Dams.

873. As a result of the flooding, Plaintiff Hart's real and personal property has been significantly damaged and/or outright destroyed.

Plaintiff Dorinda Heath

874. Plaintiff Dorinda Heath resides in Midland, Michigan in Midland County. Plaintiff Wilkins resides at 3800 Woodside Drive, Midland, Michigan 48640.

875. At approximately 5:30 pm on May 19th, 2020, Plaintiff Heath began to experience the impact of the catastrophic flooding of the Edenville and Sanford Dams.

876. As a result of the flooding, Plaintiff Heath's real and personal property, including but not limited to, basement, footing tile drain, basement walls, electrical, air conditioner, furnace, hot water heater, appliances, interior wall and insulation, infrared sauna, work bench, tools, and books, has been significantly damaged and/or outright destroyed.

Plaintiff Arthur C. Helfrecht, Jr.

877. Plaintiff Arthur C. Helfrecht, Jr. resides in Gladwin, Michigan in Gladwin County. Plaintiff Helfrecht owns property at 1179 Radov Drive, Gladwin, Michigan 48624 and 1211 Radov Drive, Gladwin, Michigan 48624.

878. At approximately 5:30 pm on May 19th, 2020, Plaintiff Helfrecht began to experience the impact of the catastrophic flooding of the Edenville and Sanford Dams.

879. As a result of the flooding, Plaintiff Helfrecht's real and personal property, including but not limited to, structure, deck, fencing, seawall, car port, subfloors, ductwork, electrical system, central air, furnace, water heater, refrigerator, stove, washer, carpeting, paneling, wallboard, drywall, insulation, window treatments, fuel tanks, well pump, furniture, electronics, rugs, vacuum, dehumidifier, power tools, lawn mower, watercraft, and all-terrain vehicle, has been significantly damaged and/or outright destroyed.

Plaintiff David Hellebuyck

880. Plaintiff David Hellebuyck resides in Hope, Michigan in Midland County. Plaintiff Hellebuyck resides at 6995 N. Meridian Road, Hope, Michigan 48628.

881. At approximately 5:30 pm on May 19th, 2020, Plaintiff Hellebuyck began to experience the impact of the catastrophic flooding of the Edenville and Sanford Dams.

882. As a result of the flooding, Plaintiff Hellebuyck's real and personal property, including but not limited to, well pump, lake pump, and pump house, has been significantly damaged and/or outright destroyed.

Plaintiff Duane Hellebuyck

883. Plaintiff Duane Hellebuyck resides in Hope, Michigan in Midland County. Plaintiff Hellebuyck resides at 203 E. Lakeshore Drive, Hope, Michigan 48628.

884. At approximately 5:30 pm on May 19th, 2020, Plaintiff Hellebuyck began to experience the impact of the catastrophic flooding of the Edenville and Sanford Dams.

885. As a result of the flooding, Plaintiff Hellebuyck's real and personal property, including but not limited to, basement, basement walls, drywall, insulation, and docks, has been significantly damaged and/or outright destroyed.

Plaintiff Holly Hellebuyck

886. Plaintiff Holly Hellebuyck resides in Hope, Michigan in Midland County. Plaintiff Hellebuyck resides at 203 E. Lakeshore Drive, Hope, Michigan 48628.

887. At approximately 5:30 pm on May 19th, 2020, Plaintiff Hellebuyck began to experience the impact of the catastrophic flooding of the Edenville and Sanford Dams.

888. As a result of the flooding, Plaintiff Hellebuyck's real and personal property, including but not limited to, basement, basement walls, drywall, insulation, and docks, has been significantly damaged and/or outright destroyed.

Plaintiff Heinrich Hellmann

889. Plaintiff Heinrich Hellmann resides in Sanford, Michigan in Midland County. Plaintiff Hellmann resides at 2313 N. Meridian Road, Sanford, Michigan 48657.

890. At approximately 5:30 pm on May 19th, 2020, Plaintiff Hellmann began to experience the impact of the catastrophic flooding of the Edenville and Sanford Dams.

891. As a result of the flooding, Plaintiff Hellmann's real and personal property, including but not limited to, lower level of home with living room, two bedrooms, bathroom and workshop, furnace, water heater, carpeting, insulation, drywall, cabinetry, furniture, artwork, art supplies, dock, landscaping, staircase, and electronics, has been significantly damaged and/or outright destroyed.

Plaintiff Breeann Helsel

892. Plaintiff Breeann Helsel resides in Sanford, Michigan in Midland County. Plaintiff Helsel resides at and owns 2611 W. Cove Road, Sanford, Michigan 48657 and also owns a property at 2553 North Lakeview Drive, Sanford, MI 48657.

893. At approximately 5:30 pm on May 19th, 2020, Plaintiff Helsel began to experience the impact of the catastrophic flooding of the Edenville and Sanford Dams.

894. As a result of the flooding, Plaintiff Helsel's real and personal property, including but not limited to, boat, docks, boat house, canoe, paddles, and fishing equipment, has been significantly damaged and/or outright destroyed.

Plaintiff Chad Helsel

895. Plaintiff Chad Helsel resides in Sanford, Michigan in Midland County. Plaintiff Helsel resides at and owns 2611 W. Cove Road, Sanford, Michigan 48657 and also owns a property at 2553 North Lakeview Drive, Sanford, MI 48657.

896. At approximately 5:30 pm on May 19th, 2020, Plaintiff Helsel began to experience the impact of the catastrophic flooding of the Edenville and Sanford Dams.

897. As a result of the flooding, Plaintiff Helsel's real and personal property, including but not limited to, boat, docks, boat house, canoe, paddles, and fishing equipment, has been significantly damaged and/or outright destroyed.

Plaintiff Dale Hendershot

898. Plaintiff Dale Hendershot resides in Gladwin, Michigan in Gladwin County. Plaintiff Hendershot resides at 565 Bushong Beach Drive, Gladwin, Michigan 48624 and 570 Bushong Beach Drive, Gladwin, Michigan 48624.

899. At approximately 5:30 pm on May 19th, 2020, Plaintiff Hendershot began to experience the impact of the catastrophic flooding of the Edenville and Sanford Dams.

900. As a result of the flooding, Plaintiff Hendershot's real and personal property, including but not limited to, drywall, flooring, cabinetry, staircase, carpeting, furnace, refrigerator, appliances, rugs, vacuum, lawn mower, and hot tub, has been significantly damaged and/or outright destroyed.

Plaintiff Donna Hendershot

901. Plaintiff Donna Hendershot resides in Gladwin, Michigan in Gladwin County. Plaintiff Hendershot resides at 565 Bushong Beach Drive, Gladwin, Michigan 48624 and 570 Bushong Beach Drive, Gladwin, Michigan 48624.

902. At approximately 5:30 pm on May 19th, 2020, Plaintiff Hendershot began to experience the impact of the catastrophic flooding of the Edenville and Sanford Dams.

903. As a result of the flooding, Plaintiff Hendershot's real and personal property, including but not limited to, drywall, flooring, cabinetry, staircase, carpeting, furnace, refrigerator, appliances, rugs, vacuum, lawn mower, and hot tub, has been significantly damaged and/or outright destroyed.

Plaintiff Herbert R. Beller Revocable Living Trust

904. Plaintiff Herbert R. Beller Revocable Living Trust owns property in Gladwin, Michigan in Gladwin County. Plaintiff Herbert R. Beller Revocable Living Trust owns property at 508 Bushong Beach Drive, Gladwin, Michigan 48624.

905. At approximately 5:30 pm on May 19th, 2020, Plaintiff Herbert R. Beller Revocable Living Trust began to experience the impact of the catastrophic flooding of the Edenville and Sanford Dams.

906. As a result of the flooding, Plaintiff Herbert R. Beller Revocable Living Trust's real and personal property has been significantly damaged and/or outright destroyed.

Plaintiff Mary Herkner

907. Plaintiff Mary Herkner resides in Sanford, Michigan in Midland County. Plaintiff Herkner owns property at 751 W. Adams Road, Sanford, Michigan 48657 and 6231 Water Road, Sanford, Michigan 48657.

908. At approximately 5:30 pm on May 19th, 2020, Plaintiff Herkner began to experience the impact of the catastrophic flooding of the Edenville and Sanford Dams.

909. As a result of the flooding, Plaintiff Herkner's real and personal property, including but not limited to, basement and main level, shed, washer, dryer, cooking stove, refrigerator, freezers, small appliances, furnace, central air, water heater, water softener, shelving, pool table, drywall, insulation, cabinetry, carpeting, electrical system, propane tank, furniture, computer equipment, electronics, window treatments, ductwork, soil erosion, and suspension dock has been significantly damaged and/or outright destroyed.

Plaintiff Ernest Herst

910. At the time of the flooding, Plaintiff Ernest Herst resided in Midland, Michigan in Midland County. Plaintiff Herst resided at 3802 Wrenwood Court, Midland, Michigan 48640.

911. At approximately 5:30 pm on May 19th, 2020, Plaintiff Herst began to experience the impact of the catastrophic flooding of the Edenville and Sanford Dams.

912. As a result of the flooding, Plaintiff Herst's real and personal property, including collapsed basement walls, furnace, hot water heater, air conditioner, humidifier, furnace air filter, appliances, carpet, kitchen cabinets, bath vanities, curtains, drywall, insulation, furniture, air purifier, Dewalt tool kit, rugs, power cords, vacuums, dehumidifier, tools, clothing, shoes, patio deck, barbeque and tank, has been significantly damaged and/or outright destroyed.

Plaintiff Mary Herst

913. At the time of the flooding, Plaintiff Mary Herst resided in Midland, Michigan in Midland County. Plaintiff Herst resided at 3802 Wrenwood Court, Midland, Michigan 48640.

914. At approximately 5:30 pm on May 19th, 2020, Plaintiff Herst began to experience the impact of the catastrophic flooding of the Edenville and Sanford Dams.

915. As a result of the flooding, Plaintiff Herst's real and personal property, including collapsed basement walls, furnace, hot water heater, air conditioner, humidifier, furnace air filter, appliances, carpet, kitchen cabinets, bath vanities, curtains, drywall, insulation, furniture, air purifier, Dewalt tool kit, rugs, power cords, vacuums, dehumidifier, tools, clothing, shoes, patio deck, barbeque and tank, has been significantly damaged and/or outright destroyed.

Plaintiff Karen Hill

916. Plaintiff Karen Hill resides in Sanford, Michigan in Midland County. Plaintiff Hill resides at 3698 N. Sadler Drive, Sanford, Michigan 48657.

917. At approximately 5:30 pm on May 19th, 2020, Plaintiff Hill began to experience the impact of the catastrophic flooding of the Edenville and Sanford Dams.

918. As a result of the flooding, Plaintiff Hill's real and personal property, including but not limited to, yard and landscaping, has been significantly damaged and/or outright destroyed.

Plaintiff Chad Hillman

919. Plaintiff Chad Hillman resides in Midland, Michigan in Midland County. Plaintiff Hillman resides at 3911 Wintergreen Drive, Midland, Michigan 48640.

920. At approximately 5:30 pm on May 19th, 2020, Plaintiff Hillman began to experience the impact of the catastrophic flooding of the Edenville and Sanford Dams.

921. As a result of the flooding, Plaintiff Hillman's real and personal property, including but not limited to, finished basement, first floor of home, drywall, insulation, drop ceiling, electrical system, flooring, staircase, central air, furnace, water heater, freezer, dishwasher, cabinetry, exercise equipment, electronics, television, lawn mower, power tools, and hot tub, has been significantly damaged and/or outright destroyed.

Plaintiff Mary Hillman

922. Plaintiff Mary Hillman resides in Midland, Michigan in Midland County. Plaintiff Hillman resides at 3911 Wintergreen Drive, Midland, Michigan 48640.

923. At approximately 5:30 pm on May 19th, 2020, Plaintiff Hillman began to experience the impact of the catastrophic flooding of the Edenville and Sanford Dams.

924. As a result of the flooding, Plaintiff Hillman's real and personal property, including but not limited to, finished basement, first floor of home, drywall, insulation, drop ceiling, electrical system, flooring, staircase, central air, furnace, water heater, freezer, dishwasher, cabinetry, exercise equipment, electronics, television, lawn mower, power tools, and hot tub, has been significantly damaged and/or outright destroyed.

Plaintiff Jeri Hodge

925. Plaintiff Jeri Hodge resides in Sanford, Michigan in Midland County. Plaintiff Hodge resides at 2552 N. Daniels Road, Sanford, Michigan 48657.

926. At approximately 5:30 pm on May 19th, 2020, Plaintiff Hodge began to experience the impact of the catastrophic flooding of the Edenville and Sanford Dams.

927. As a result of the flooding, Plaintiff Hodge's real and personal property, including but not limited to, main floor of home, electrical, appliances, carpet, paneling, wallboard, bookcases, window blinds, drywall, insulation, cabinets, countertops, clothing, electronics, wet/dry vac, Jayco camper, riding lawn tractor, and power tools, has been significantly damaged and/or outright destroyed.

Plaintiff Brandan Hodges

928. Plaintiff Brandan Hodges resides in Sanford, Michigan in Midland County. Plaintiff Hodges resides at 1926 N. Airway Drive, Sanford, Michigan 48657.

929. At approximately 5:30 pm on May 19th, 2020, Plaintiff Hodges began to experience the impact of the catastrophic flooding of the Edenville and Sanford Dams.

930. As a result of the flooding, Plaintiff Hodges' real and personal property, including but not limited to, lower level of home, cracks in foundation and lower level concrete floor, two staircases, furnace, hot water heater, electrical, plumbing, air conditioner, carpet, drywall, insulation, furniture, electronics, doors, windows, window blinds, flooring, rugs, clothing, and trim, has been significantly damaged and/or outright destroyed.

Plaintiff Hannah Hodges

931. Plaintiff Hannah Hodges resides in Sanford, Michigan in Midland County. Plaintiff Hodges resides at 1926 N. Airway Drive, Sanford, Michigan 48657.

932. At approximately 5:30 pm on May 19th, 2020, Plaintiff Hodges began to experience the impact of the catastrophic flooding of the Edenville and Sanford Dams.

933. As a result of the flooding, Plaintiff Hodges' real and personal property, including but not limited to, lower level of home, cracks in foundation and lower level concrete floor, two staircases, furnace, hot water heater, electrical, plumbing, air conditioner, carpet, drywall, insulation, furniture, electronics, doors, windows, window blinds, flooring, rugs, clothing, and trim, has been significantly damaged and/or outright destroyed.

Plaintiff Catherine Hodges

934. Plaintiff Catherine Hodges resides in Sanford, Michigan in Midland County. Plaintiff Hodges resides at 1926 N. Airway Drive, Sanford, Michigan 48657.

935. At approximately 5:30 pm on May 19th, 2020, Plaintiff Hodges began to experience the impact of the catastrophic flooding of the Edenville and Sanford Dams.

936. As a result of the flooding, Plaintiff Hodges' real and personal property, including but not limited to, lower level of home, cracks in foundation and lower level concrete floor, two staircases, furnace, hot water heater, electrical, plumbing, air conditioner, carpet, drywall, insulation, furniture, electronics, doors, windows, window blinds, flooring, rugs, clothing, and trim, has been significantly damaged and/or outright destroyed.

Plaintiff Ricky Hodges

937. Plaintiff Ricky Hodges resides in Sanford, Michigan in Midland County. Plaintiff Hodges resides at 1926 N. Airway Drive, Sanford, Michigan 48657.

938. At approximately 5:30 pm on May 19th, 2020, Plaintiff Hodges began to experience the impact of the catastrophic flooding of the Edenville and Sanford Dams.

939. As a result of the flooding, Plaintiff Hodges' real and personal property has been significantly damaged and/or outright destroyed.

Plaintiff David Hoffman

940. Plaintiff David Hoffman resides in Sanford, Michigan in Midland County. Plaintiff Hoffman resides at 5590 N. Easy Street, Sanford, Michigan 48657.

941. At approximately 5:30 pm on May 19th, 2020, Plaintiff Hoffman began to experience the impact of the catastrophic flooding of the Edenville and Sanford Dams.

942. As a result of the flooding, Plaintiff Hoffman's real and personal property, including but not limited to, shoreline erosion, plumbing, well house, staircase, decking, hoist, and dock, has been significantly damaged and/or outright destroyed.

Plaintiff Diane Hoggard

943. At the time of the flooding, Plaintiff Diane Hoggard resided in Sanford, Michigan in Midland County. Plaintiff Hoggard resided at 6282 N. Neiner Road, Sanford, Michigan 48657.

944. At approximately 5:30 pm on May 19th, 2020, Plaintiff Hoggard began to experience the impact of the catastrophic flooding of the Edenville and Sanford Dams.

945. As a result of the flooding, Plaintiff Hoggard's real and personal property has been significantly damaged and/or outright destroyed.

Plaintiff Ann Holloman

946. Plaintiff Ann Holloman resides in Sanford, Michigan in Midland County. Plaintiff Holloman resides at 514 W. Francis Road, Sanford, Michigan 48657.

947. At approximately 5:30 pm on May 19th, 2020, Plaintiff Holloman began to experience the impact of the catastrophic flooding of the Edenville and Sanford Dams.

948. As a result of the flooding, Plaintiff Holloman's real and personal property, including but not limited to, septic drain field and tiles, dock, shed, landscaping, sprinkler system, boat hoist canopy, and erosion, has been significantly damaged and/or outright destroyed.

Plaintiff Kevin Holloman

949. Plaintiff Kevin Holloman resides in Sanford, Michigan in Midland County. Plaintiff Holloman resides at 514 W. Francis Road, Sanford, Michigan 48657.

950. At approximately 5:30 pm on May 19th, 2020, Plaintiff Holloman began to experience the impact of the catastrophic flooding of the Edenville and Sanford Dams.

951. As a result of the flooding, Plaintiff Holloman's real and personal property, including but not limited to, septic drain field and tiles, dock, shed, landscaping, sprinkler system, boat hoist canopy, and erosion, has been significantly damaged and/or outright destroyed.

Plaintiff Tammy Holsworth

952. Plaintiff Tammy Holsworth resides in Sanford, Michigan in Midland County. Plaintiff Holsworth resides at 5209 N. Fox Road, Sanford, Michigan 48657.

953. At approximately 5:30 pm on May 19th, 2020, Plaintiff Holsworth began to experience the impact of the catastrophic flooding of the Edenville and Sanford Dams.

954. As a result of the flooding, Plaintiff Holsworth's real and personal property, including but not limited to, dock, boat hoists, dehumidifier, and landscaping, has been significantly damaged and/or outright destroyed.

Plaintiff Timothy Holsworth

955. Plaintiff Timothy Holsworth resides in Sanford, Michigan in Midland County. Plaintiff Holsworth resides at 5209 N. Fox Road, Sanford, Michigan 48657.

956. At approximately 5:30 pm on May 19th, 2020, Plaintiff Holsworth began to experience the impact of the catastrophic flooding of the Edenville and Sanford Dams.

957. As a result of the flooding, Plaintiff Holsworth's real and personal property, including but not limited to, dock, boat hoists, dehumidifier, and landscaping, has been significantly damaged and/or outright destroyed.

Plaintiff Marilyn Hoover

958. Plaintiff Marilyn Hoover resides in Midland, Michigan in Midland County. Plaintiff Hoover owns property at 3344 N. Sturgeon Road, Midland, Michigan 48642 and 680 Poseyville Road, Midland, Michigan 48642.

959. At approximately 5:30 pm on May 19th, 2020, Plaintiff Hoover began to experience the impact of the catastrophic flooding of the Edenville and Sanford Dams.

960. As a result of the flooding, Plaintiff Hoover's real and personal property has been significantly damaged and/or outright destroyed.

Plaintiff Ruhl Hoover

961. Plaintiff Ruhl Hoover resides in Midland, Michigan in Midland County. Plaintiff Hoover owns property at 3344 N. Sturgeon Road, Midland, Michigan 48642 and 680 Poseyville Road, Midland, Michigan 48642.

962. At approximately 5:30 pm on May 19th, 2020, Plaintiff Hoover began to experience the impact of the catastrophic flooding of the Edenville and Sanford Dams.

963. As a result of the flooding, Plaintiff Hoover's real and personal property has been significantly damaged and/or outright destroyed.

Plaintiff William Hopp

964. Plaintiff William Hopp resides in Sanford, Michigan in Midland County. Plaintiff Hopp resides at 2552 N. Daniels Road, Sanford, Michigan 48657.

965. At approximately 5:30 pm on May 19th, 2020, Plaintiff Hopp began to experience the impact of the catastrophic flooding of the Edenville and Sanford Dams.

966. As a result of the flooding, Plaintiff Hopp's real and personal property, including but not limited to, main floor of home, electrical, appliances, carpet, paneling, wallboard, bookcases, window blinds, drywall, insulation, cabinets, countertops, clothing, electronics, wet/dry vac, Jayco camper, riding lawn tractor, and power tools, has been significantly damaged and/or outright destroyed.

Plaintiff Douglas Horton

967. Plaintiff Douglas Horton resides in Beaverton, Michigan in Gladwin County. Plaintiff Horton owns property at 4331 Lake Drive, Beaverton, Michigan 48612.

968. At approximately 5:30 pm on May 19th, 2020, Plaintiff Horton began to experience the impact of the catastrophic flooding of the Edenville and Sanford Dams.

969. As a result of the flooding, Plaintiff Horton's real and personal property, including but not limited to, boat motor, portable air conditioners, well pump, bicycles, irrigation pump, power tools, lawnmower, staircases, central air, appliances, carpet, cabinetry, window treatments, electrical, drywall, insulation, furniture, electronics, flooring, fireplace, sewing machine, and vacuums, has been significantly damaged and/or outright destroyed.

Plaintiff Pamela Horton

970. Plaintiff Pamela Horton resides in Beaverton, Michigan in Gladwin County. Plaintiff Horton owns property at 4331 Lake Drive, Beaverton, Michigan 48612.

971. At approximately 5:30 pm on May 19th, 2020, Plaintiff Horton began to experience the impact of the catastrophic flooding of the Edenville and Sanford Dams.

972. As a result of the flooding, Plaintiff Horton's real and personal property, including but not limited to, boat motor, portable air conditioners, well pump, bicycles, irrigation pump, power tools, lawnmower, staircases, central air, appliances, carpet, cabinetry, window treatments, electrical, drywall, insulation, furniture, electronics, flooring, fireplace, sewing machine, and vacuums, has been significantly damaged and/or outright destroyed.

Plaintiff Deborah Hudson

973. At the time of the flooding, Plaintiff Deborah Hudson resided in Sanford, Michigan in Midland County. Plaintiff Hudson resided at 5593 N. Clarence Court, Sanford, Michigan 48657.

974. At approximately 5:30 pm on May 19th, 2020, Plaintiff Hudson began to experience the impact of the catastrophic flooding of the Edenville and Sanford Dams.

975. As a result of the flooding, Plaintiff Hudson's real and personal property, including but not limited to, lakefront, boat hoists, dock, and 2014 Sweetwater Pontoon, has been significantly damaged and/or outright destroyed.

Plaintiff Holly Humphreys

976. Plaintiff Holly Humphreys resides in Sanford, Michigan in Midland County. Plaintiff Humphreys resides at 2535 N. Meridian Road, Sanford, Michigan 48657.

977. At approximately 5:30 pm on May 19th, 2020, Plaintiff Humphreys began to experience the impact of the catastrophic flooding of the Edenville and Sanford Dams.

978. As a result of the flooding, Plaintiff Humphreys' real and personal property, including but not limited to, finished basement, flooring, insulation, drywall, doors, trim, paint, bathroom fixtures, furnishings, bar, anchorage systems/staircases, electrical, furnace, hot water heater, bathroom vanity, and window blinds, has been significantly damaged and/or outright destroyed.

Plaintiff Michael Humphreys

979. Plaintiff Michael Humphreys resides in Sanford, Michigan in Midland County. Plaintiff Humphreys resides at 2535 N. Meridian Road, Sanford, Michigan 48657.

980. At approximately 5:30 pm on May 19th, 2020, Plaintiff Humphreys began to experience the impact of the catastrophic flooding of the Edenville and Sanford Dams.

981. As a result of the flooding, Plaintiff Humphreys' real and personal property, including but not limited to, finished basement, flooring, insulation, drywall, doors, trim, paint, bathroom fixtures, furnishings, bar, anchorage systems/staircases, electrical, furnace, hot water heater, bathroom vanity, and window blinds, has been significantly damaged and/or outright destroyed.

Plaintiff Bethany Hynds

982. Plaintiff Bethany Hynds resides in Midland, Michigan in Midland County. Plaintiff Hynds owns property at 3704 Moorland Drive, Midland, Michigan 48640.

983. At approximately 5:30 pm on May 19th, 2020, Plaintiff Hynds began to experience the impact of the catastrophic flooding of the Edenville and Sanford Dams.

984. As a result of the flooding, Plaintiff Hynds' real and personal property, including but not limited to, basement, garage, air conditioner, furnace, hot water heater, electrical, tools, vacuum, dehumidifier, two vehicles, lawn equipment, antique furniture, coins, family heirlooms, and clock, has been significantly damaged and/or outright destroyed.

Plaintiff Ronald Hynds

985. Plaintiff Ronald Hynds resides in Midland, Michigan in Midland County. Plaintiff Hynds owns property at 3704 Moorland Drive, Midland, Michigan 48640.

986. At approximately 5:30 pm on May 19th, 2020, Plaintiff Hynds began to experience the impact of the catastrophic flooding of the Edenville and Sanford Dams.

987. As a result of the flooding, Plaintiff Hynds' real and personal, including but not limited to, basement, garage, air conditioner, furnace, hot water heater, electrical, tools, vacuum, dehumidifier, two vehicles, lawn equipment, antique furniture, coins, family heirlooms, and clock, has been significantly damaged and/or outright destroyed.

Plaintiff Anthony Iafrate

988. Plaintiff Anthony Iafrate resides in Beaverton, Michigan in Gladwin County. Plaintiff Iafrate owns property at 5331 Oakridge Drive, Beaverton, Michigan 48612 and 351 W. Saginaw Rd., Sanford, Michigan, 48657.

989. At approximately 5:30 pm on May 19th, 2020, Plaintiff Iafrate began to experience the impact of the catastrophic flooding of the Edenville and Sanford Dams.

990. As a result of the flooding, Plaintiff Iafrate's real and personal property has been significantly damaged and/or outright destroyed.

Plaintiff Hazel Inman

991. Plaintiff Hazel Inman resides in Sanford, Michigan in Midland County. Plaintiff Inman resides at 305 Cass Street, Sanford, Michigan 48657.

992. At approximately 5:30 pm on May 19th, 2020, Plaintiff Inman began to experience the impact of the catastrophic flooding of the Edenville and Sanford Dams.

993. As a result of the flooding, Plaintiff Inman's real and personal property has been significantly damaged and/or outright destroyed.

Plaintiff Amanda Irwin

994. Plaintiff Amanda Irwin resides in Midland, Michigan in Midland County. Plaintiff Irwin resides at 5105 Stony Creek Drive, Midland, Michigan 48640.

995. At approximately 5:30 pm on May 19th, 2020, Plaintiff Irwin began to experience the impact of the catastrophic flooding of the Edenville and Sanford Dams.

996. As a result of the flooding, Plaintiff Irwin's real and personal property, including but not limited to, basement, foundation, furnace, water heater, central vac, electrical, garage, power tools, appliances, cabinets, paneling, insulation, and furniture, has been significantly damaged and/or outright destroyed.

Plaintiff Joseph Irwin

997. Plaintiff Joseph Irwin resides in Midland, Michigan in Midland County. Plaintiff Irwin resides at 5105 Stony Creek Drive, Midland, Michigan 48640.

998. At approximately 5:30 pm on May 19th, 2020, Plaintiff Irwin began to experience the impact of the catastrophic flooding of the Edenville and Sanford Dams.

999. As a result of the flooding, Plaintiff Irwin's real and personal property, including but not limited to, basement, foundation, furnace, water heater, central vac, electrical, garage,

power tools, appliances, cabinets, paneling, insulation, and furniture, has been significantly damaged and/or outright destroyed.

Plaintiff J&D Plumbing & Heating, LTD

1000. Plaintiff J&D Plumbing & Heating, LTD is a domestic profit corporation with its registered address at PO Box 409, Sanford, Michigan 48657 and principal place of business address is at 342 W. Saginaw Road, Sanford, Michigan 48657 and 111 N. Cedar St., Sanford, Michigan 48657.

1001. At approximately 5:30 pm on May 19th, 2020, Plaintiff J&D Plumbing & Heating, LTD began to experience the impact of the catastrophic flooding of the Edenville and Sanford Dams.

1002. As a result of the catastrophic flooding and Dam failure J&D Plumbing and Heating, LTD incurred substantial damage to its real and business property and sustained interruption to its business, loss of profits and other such damages as shall be determined.

Plaintiff Daniel Chirco (f/k/a Daniel Jacobs)

1003. Plaintiff Daniel Chirco resides in Beaverton, Michigan in Gladwin County. Plaintiff Jacobs owns property at 2733 S. Whitney Beach, Beaverton, Michigan 48612.

1004. At approximately 5:30 pm on May 19th, 2020, Plaintiff Chirco began to experience the impact of the catastrophic flooding of the Edenville and Sanford Dams.

1005. As a result of the flooding, Plaintiff Chirco's real and personal property, including but not limited to, plumbing and well, has been significantly damaged and/or outright destroyed.

Plaintiff Dawn Jacobs

1006. Plaintiff Dawn Jacobs resides in Sanford, Michigan in Midland County. Plaintiff Jacobs resides at 3246 N. West River Road, Sanford, Michigan 48657.

1007. At approximately 5:30 pm on May 19th, 2020, Plaintiff Jacobs began to experience the impact of the catastrophic flooding of the Edenville and Sanford Dams.

1008. As a result of the flooding, Plaintiff Jacobs' real and personal property, including but not limited to, basement, foundation, staircase, electrical system, plumbing, central air, furnace, water heater, list station, cooking stove, wood stove, carpeting, cabinetry, window treatments, drywall, insulation, hunting equipment, toilet, vacuums, docks, and seawall, has been significantly damaged and/or outright destroyed.

Plaintiff Lyle Jacobs

1009. Plaintiff Lyle Jacobs resides in Sanford, Michigan in Midland County. Plaintiff Jacobs resides at 3246 N. West River Road, Sanford, Michigan 48657.

1010. At approximately 5:30 pm on May 19th, 2020, Plaintiff Jacobs began to experience the impact of the catastrophic flooding of the Edenville and Sanford Dams.

1011. As a result of the flooding, Plaintiff Jacobs' real and personal property, including but not limited to, basement, foundation, staircase, electrical system, plumbing, central air, furnace, water heater, list station, cooking stove, wood stove, carpeting, cabinetry, window treatments, drywall, insulation, hunting equipment, toilet, vacuums, docks, and seawall, has been significantly damaged and/or outright destroyed.

Plaintiff Tommie James

1012. Plaintiff Tommie James resides in Hope, Michigan in Midland County. Plaintiff James resides at 5110 Middle Road, Hope, Michigan 48628.

1013. At approximately 5:30 pm on May 19th, 2020, Plaintiff James began to experience the impact of the catastrophic flooding of the Edenville and Sanford Dams.

1014. As a result of the flooding, Plaintiff James' real and personal property, including but not limited to, first floor of home, concrete slab, flooring, boiler, water heater, garage, freezers, cabinetry, well pump, all-terrain vehicle, power tools, hand tools, camper, washer, dryer, and watercraft, has been significantly damaged and/or outright destroyed.

Plaintiff Matthew James

1015. Plaintiff Matthew James resides in Hope, Michigan in Midland County. Plaintiff James resides at 5110 Middle Road, Hope, Michigan 48628.

1016. At approximately 5:30 pm on May 19th, 2020, Plaintiff James began to experience the impact of the catastrophic flooding of the Edenville and Sanford Dams.

1017. As a result of the flooding, Plaintiff James' real and personal property, including but not limited to, first floor of home, concrete slab, flooring, boiler, water heater, garage, freezers, cabinetry, well pump, all-terrain vehicle, power tools, hand tools, camper, washer, dryer, and watercraft, has been significantly damaged and/or outright destroyed.

Plaintiff Marty Jankowsky

1018. Plaintiff Marty Jankowsky resides in Midland, Michigan in Midland County. Plaintiff Jankowsky resides at 2906 Valorie Lane, Midland, Michigan 48640.

1019. At approximately 5:30 pm on May 19th, 2020, Plaintiff Jankowsky began to experience the impact of the catastrophic flooding of the Edenville and Sanford Dams.

1020. As a result of the flooding, Plaintiff Jankowsky's real and personal property, including but not limited to, basement, foundation, drywall, insulation, electrical system, water heater, furnace, appliances, doors, cabinetry, furniture, carpeting, fireplace, computer equipment, video game consoles, electronics, power tools, dehumidifier, and memorabilia collections, has been significantly damaged and/or outright destroyed.

Plaintiff Verona Jankowsky

1021. Plaintiff Verona Jankowsky resides in Midland, Michigan in Midland County. Plaintiff Jankowsky resides at 2906 Valorie Lane, Midland, Michigan 48640.

1022. At approximately 5:30 pm on May 19th, 2020, Plaintiff Jankowsky began to experience the impact of the catastrophic flooding of the Edenville and Sanford Dams.

1023. As a result of the flooding, Plaintiff Jankowsky's real and personal property, including but not limited to, basement, foundation, drywall, insulation, electrical system, water heater, furnace, appliances, doors, cabinetry, furniture, carpeting, fireplace, computer equipment, video game consoles, electronics, power tools, dehumidifier, and memorabilia collections, has been significantly damaged and/or outright destroyed.

Plaintiff Jacqueline Lewtschanyn

1024. Plaintiff Jacqueline Lewtschanyn owns property in Gladwin, Michigan in Gladwin County. Plaintiff Lewtschanyn owns property at 508 Bushong Beach Drive, Gladwin, Michigan 48624.

1025. At approximately 5:30 pm on May 19th, 2020, Plaintiff Lewtschanyn began to experience the impact of the catastrophic flooding of the Edenville and Sanford Dams.

1026. As a result of the flooding, Plaintiff Lewtschanyn's real and personal property has been significantly damaged and/or outright destroyed.

Plaintiff Jesse Lee Mack

1027. Plaintiff Jesse Lee Mack resides in Midland, Michigan in Midland County. Plaintiff Mack resides at 2906 Valorie Lane, Midland, Michigan 48640.

1028. At approximately 5:30 pm on May 19th, 2020, Plaintiff Mack began to experience the impact of the catastrophic flooding of the Edenville and Sanford Dams.

1029. As a result of the flooding, Plaintiff Mack's real and personal property, including but not limited to, basement, foundation, drywall, insulation, electrical system, water heater, furnace, appliances, doors, cabinetry, furniture, carpeting, fireplace, computer equipment, video game consoles, electronics, power tools, dehumidifier, and memorabilia collections, has been significantly damaged and/or outright destroyed.

Plaintiff Keith Janks

1030. Plaintiff Keith Janks resides in Midland, Michigan in Midland County. Plaintiff Janks resides at 5316 Stony Creek Drive, Midland, Michigan 48640.

1031. At approximately 5:30 pm on May 19th, 2020, Plaintiff Janks began to experience the impact of the catastrophic flooding of the Edenville and Sanford Dams.

1032. As a result of the flooding, Plaintiff Janks' real and personal property, including but not limited to, foundation, electrical system, plumbing, central air, furnace, water heater, air purifier, humidifier, wallboard, bookcases, drywall, drop ceiling, and appliances, has been significantly damaged and/or outright destroyed.

Plaintiff Misty Janks

1033. Plaintiff Misty Janks resides in Midland, Michigan in Midland County. Plaintiff Janks resides at 5316 Stony Creek Drive, Midland, Michigan 48640.

1034. At approximately 5:30 pm on May 19th, 2020, Plaintiff Janks began to experience the impact of the catastrophic flooding of the Edenville and Sanford Dams.

1035. As a result of the flooding, Plaintiff Janks' real and personal property, including but not limited to, foundation, electrical system, plumbing, central air, furnace, water heater, air purifier, humidifier, wallboard, bookcases, drywall, drop ceiling, and appliances, has been significantly damaged and/or outright destroyed.

Plaintiff Kayla Jensen

1036. Plaintiff Kayla Jensen resides in Midland, Michigan in Midland County. Plaintiff Jensen resides at 5609 Pondview Drive, Midland, Michigan 48640.

1037. At approximately 5:30 pm on May 19th, 2020, Plaintiff Jensen began to experience the impact of the catastrophic flooding of the Edenville and Sanford Dams.

1038. As a result of the flooding, Plaintiff Jensen's real and personal property has been significantly damaged and/or outright destroyed.

Plaintiff Olivia Jerabek

1039. Plaintiff Olivia Jerabek resides in Sanford, Michigan in Midland County. Plaintiff Jerabek resides at 5892 N. Lake Sanford Road, Sanford, Michigan 48657.

1040. At approximately 5:30 pm on May 19th, 2020, Plaintiff Jerabek began to experience the impact of the catastrophic flooding of the Edenville and Sanford Dams.

1041. As a result of the flooding, Plaintiff Jerabek's real and personal property, including but not limited to, septic tank, plumbing, stairs, decking, seawall, dock system, shrubs, trees, boat and equipment, hot tub, and well, has been significantly damaged and/or outright destroyed.

Plaintiff Peter Jerabek

1042. Plaintiff Peter Jerabek resides in Sanford, Michigan in Midland County. Plaintiff Jerabek resides at 5892 N. Lake Sanford Road, Sanford, Michigan 48657.

1043. At approximately 5:30 pm on May 19th, 2020, Plaintiff Jerabek began to experience the impact of the catastrophic flooding of the Edenville and Sanford Dams.

1044. As a result of the flooding, Plaintiff Jerabek's real and personal property, including but not limited to, septic tank, plumbing, stairs, decking, seawall, dock system, shrubs, trees, boat and equipment, hot tub, and well, has been significantly damaged and/or outright destroyed.

Plaintiff Frank Jeske

1045. Plaintiff Frank Jeske resides in Sanford, Michigan in Midland County. Plaintiff Jeske resides at 5514 N. Merry Court, Sanford, Michigan 48657.

1046. At approximately 5:30 pm on May 19th, 2020, Plaintiff Jeske began to experience the impact of the catastrophic flooding of the Edenville and Sanford Dams.

1047. As a result of the flooding, Plaintiff Jeske's real and personal property, including but not limited to, basement, furnace, water heater, refrigerator and freezer, windows, breakers, gas line, pump, drywall, doors, lift pump, curtains, staircase, carpet, and insulation, has been significantly damaged and/or outright destroyed.

Plaintiff Christina Jewett

1048. Plaintiff Christina Jewett resides in Sanford, Michigan in Midland County. Plaintiff Jewett resides at 312 W. Saginaw Road, Sanford, Michigan 48657.

1049. At approximately 5:30 pm on May 19th, 2020, Plaintiff Jewett began to experience the impact of the catastrophic flooding of the Edenville and Sanford Dams.

1050. As a result of the flooding, Plaintiff Jewett's real and personal property, including but not limited to, basement and main floor, foundation, furnace, ductwork, electrical, plumbing, hot water heater, air conditioner, carpet, window blinds, drywall, insulation, electronics, books, furniture, toys, boots, and linens, has been significantly damaged and/or outright destroyed.

Plaintiff Brian Jezewski

1051. Plaintiff Brian Jezewski resides in Hope, Michigan in Midland County. Plaintiff Jezewski resides at 875 Kaypat Drive, Hope, Michigan 48628.

1052. At approximately 5:30 pm on May 19th, 2020, Plaintiff Jezewski began to experience the impact of the catastrophic flooding of the Edenville and Sanford Dams.

1053. As a result of the flooding, Plaintiff Jezewski's real and personal property, including but not limited to, shed, boathouse, building, boards, equipment, power washer, snow blower, and lawn mower, has been significantly damaged and/or outright destroyed.

Plaintiff Kathie Jezewski

1054. Plaintiff Kathie Jezewski resides in Hope, Michigan in Midland County. Plaintiff Jezewski resides at 875 Kaypat Drive, Hope, Michigan 48628.

1055. At approximately 5:30 pm on May 19th, 2020, Plaintiff Jezewski began to experience the impact of the catastrophic flooding of the Edenville and Sanford Dams.

1056. As a result of the flooding, Plaintiff Jezewski's real and personal property, including but not limited to, shed, boathouse, building, boards, equipment, power washer, snow blower, and lawn mower, has been significantly damaged and/or outright destroyed.

Plaintiff Dorothy Joan Johns

1057. Plaintiff Dorothy Joan Johns resides in Hope, Michigan in Midland County. Plaintiff Johns resides at 4938 Poplar Drive, Hope, Michigan 48628.

1058. At approximately 5:30 pm on May 19th, 2020, Plaintiff Johns began to experience the impact of the catastrophic flooding of the Edenville and Sanford Dams.

1059. As a result of the flooding, Plaintiff Johns' real and personal property, including but not limited to, underneath house, well, septic tank, insulation, and boathouse, has been significantly damaged and/or outright destroyed.

Plaintiff Darrin Johnson

1060. Plaintiff Darrin Johnson resides in Hope, Michigan in Midland County. Plaintiff Johnson owns property at 1071 East Bushaber, Hope, Michigan, 48628 and 2411 St. Mary's Drive, Midland, Michigan 48640.

1061. At approximately 5:30 pm on May 19th, 2020, Plaintiff Johnson began to experience the impact of the catastrophic flooding of the Edenville and Sanford Dams.

1062. As a result of the flooding, Plaintiff Johnson's real and personal property, including but not limited to, water and mold damage inside house, carpet and tile, furniture, water heater, furnace, kitchen cabinets, refrigerator, stove, bathroom, drywall and paneling, well, septic tank, electrical system, queen bed, side tables, clothing, bunk beds, dresser, couch, two living room chairs, TV and TV stand, kitchen table with four chairs, two shelves, blankets, towels, dishes, water cooler, coolers, window air conditioning unit, dehumidifier, vacuum, riding lawn mower, golf cart, power tools, and shed, has been significantly damaged and/or outright destroyed.

Plaintiff Janet Johnson

1063. Plaintiff Janet Johnson resides in Hope, Michigan in Midland County. Plaintiff Johnson owns property at 1071 East Bushaber, Hope, Michigan, Michigan 48628 and 2411 St. Mary's Drive, Midland, Michigan 48640.

1064. At approximately 5:30 pm on May 19th, 2020, Plaintiff Johnson began to experience the impact of the catastrophic flooding of the Edenville and Sanford Dams.

1065. As a result of the flooding, Plaintiff Johnson's real and personal property, including but not limited to, water and mold damage inside house, carpet and tile, furniture, water heater, furnace, kitchen cabinets, refrigerator, stove, bathroom, drywall and paneling, well, septic tank, electrical system, queen bed, side tables, clothing, bunk beds, dresser, couch, two living room chairs, TV and TV stand, kitchen table with four chairs, two shelves, blankets, towels, dishes, water cooler, coolers, window air conditioning unit, dehumidifier, vacuum, riding lawn mower, golf cart, power tools, and shed, has been significantly damaged and/or outright destroyed.

Plaintiff Rebecca Johnson

1066. Plaintiff Rebecca Johnson resides in Sanford, Michigan in Midland County. Plaintiff Johnson resides at 201 N. Cedar Street, Sanford, Michigan 48657.

1067. At approximately 5:30 pm on May 19th, 2020, Plaintiff Johnson began to experience the impact of the catastrophic flooding of the Edenville and Sanford Dams.

1068. As a result of the flooding, Plaintiff Johnson's real and personal property, including but not limited to, basement, first floor of home, garage, foundation, basement stairs, electrical, plumbing, hot water heater, furnace, air conditioner, appliances, carpet, wallboard, drywall, insulation, clothing, riding lawn mower, vacuum, steam mop, wooden fence panels, flooring, and cabinets, has been significantly damaged and/or outright destroyed.

Plaintiff Dolores Jozwiak

1069. Plaintiff Dolores Jozwiak resides in Sanford, Michigan in Midland County. Plaintiff Jozwiak resides at 2883 N. Lakeview Drive, Sanford, Michigan 48657.

1070. At approximately 5:30 pm on May 19th, 2020, Plaintiff Jozwiak began to experience the impact of the catastrophic flooding of the Edenville and Sanford Dams.

1071. As a result of the flooding, Plaintiff Jozwiak's real and personal property has been significantly damaged and/or outright destroyed.

Plaintiff K&T Investments

1072. Plaintiff K&T Investments' principal place of business address is at 342 W. Saginaw Road, Sanford, Michigan 48657.

1073. At approximately 5:30 pm on May 19th, 2020, Plaintiff K&T Investments began to experience the impact of the catastrophic flooding of the Edenville and Sanford Dams.

1074. As a result of the catastrophic flooding and Dam failure K&T Investments incurred substantial damage to its real and business property and sustained interruption to its business, loss of profits and other such damages as shall be determined.

Plaintiff Kaden, Inc. d/b/a Sanford Hardware

1075. Plaintiff Kaden, Inc. d/b/a Sanford Hardware is a domestic profit corporation with its registered address and principal place of business address at 2351 N. 8 Mile, Sanford, Michigan 48657.

1076. At approximately 5:30 pm on May 19th, 2020, Plaintiff Kaden, Ind. d/b/a Sanford Hardware began to experience the impact of the catastrophic flooding of the Edenville and Sanford Dams.

1077. As a result of the catastrophic flooding and Dam failure Kaden, Inc. d/b/a Sanford Hardware incurred substantial damage to its real and business property and sustained interruption to its business, loss of profits and other such damages as shall be determined.

Plaintiff Joan Kaiser

1078. Plaintiff Joan Kaiser resides in Sanford, Michigan in Midland County. Plaintiff Kaiser resides at 908 N. Francis Shores Avenue, Sanford, Michigan 48657.

1079. At approximately 5:30 pm on May 19th, 2020, Plaintiff Kaiser began to experience the impact of the catastrophic flooding of the Edenville and Sanford Dams.

1080. As a result of the flooding, Plaintiff Kaiser's real and personal property, including but not limited to, pump house structure, boat, shed, electrical pump system, docks and stairs, has been significantly damaged and/or outright destroyed.

Plaintiff Thomas Kaiser

1081. Plaintiff Thomas Kaiser resides in Sanford, Michigan in Midland County. Plaintiff Kaiser resides at 908 N. Francis Shores Avenue, Sanford, Michigan 48657.

1082. At approximately 5:30 pm on May 19th, 2020, Plaintiff Kaiser began to experience the impact of the catastrophic flooding of the Edenville and Sanford Dams.

1083. As a result of the flooding, Plaintiff Kaiser's real and personal property, including but not limited to, pump house structure, boat, shed, electrical pump system, docks and stairs, has been significantly damaged and/or outright destroyed.

Plaintiff Karl Kamena

1084. Plaintiff Karl Kamena resides in Midland, Michigan in Midland County. Plaintiff Kamena resides at 5616 Pine Meadow Drive, Midland, Michigan 48640.

1085. At approximately 5:30 pm on May 19th, 2020, Plaintiff Kamena began to experience the impact of the catastrophic flooding of the Edenville and Sanford Dams.

1086. As a result of the flooding, Plaintiff Kamena's real and personal property has been significantly damaged and/or outright destroyed.

Plaintiff Cindy Kapplinger

1087. Plaintiff Cindy Kapplinger resides in Midland, Michigan in Midland County. Plaintiff Kapplinger resides at 5809 Flaxmoor Street, Midland, Michigan 48640.

1088. At approximately 5:30 pm on May 19th, 2020, Plaintiff Kapplinger began to experience the impact of the catastrophic flooding of the Edenville and Sanford Dams.

1089. As a result of the flooding, Plaintiff Kapplinger's real and personal property, including but not limited to, basement, door and trim, electrical, furnace, hot water heater, air conditioner, dehumidifier, freezer, insulation, exercise equipment, bicycles, ski/snowboard

equipment, camping equipment, kitchenware, golf clubs, electronics, mink coat, and artwork, has been significantly damaged and/or outright destroyed.

Plaintiff Karl Kapplinger

1090. Plaintiff Karl Kapplinger resides in Midland, Michigan in Midland County. Plaintiff Kapplinger resides at 5809 Flaxmoor Street, Midland, Michigan 48640.

1091. At approximately 5:30 pm on May 19th, 2020, Plaintiff Kapplinger began to experience the impact of the catastrophic flooding of the Edenville and Sanford Dams.

1092. As a result of the flooding, Plaintiff Kapplinger's real and personal property, including but not limited to, basement, door and trim, electrical, furnace, hot water heater, air conditioner, dehumidifier, freezer, insulation, exercise equipment, bicycles, ski/snowboard equipment, camping equipment, kitchenware, golf clubs, electronics, mink coat, and artwork, has been significantly damaged and/or outright destroyed.

Plaintiff Pamela Kastl

1093. Plaintiff Pamela Kastl resides in Hope, Michigan in Midland County. Plaintiff Kastl resides at and owns 313 Grace Court, Hope, Michigan 48627 and also owns a property at 285 Grace Court, Hope, MI 48628.

1094. At approximately 5:30 pm on May 19th, 2020, Plaintiff Kastl began to experience the impact of the catastrophic flooding of the Edenville and Sanford Dams.

1095. As a result of the flooding, Plaintiff Kastl's real and personal property, including but not limited to, lakefront shoreline, irrigation system, and seawall, has been significantly damaged and/or outright destroyed.

Plaintiff Patrick Kastl

1096. Plaintiff Patrick Kastl resides in Hope, Michigan in Midland County. Plaintiff Kastl resides at 313 Grace Court, Hope, Michigan 48627.

1097. At approximately 5:30 pm on May 19th, 2020, Plaintiff Kastl began to experience the impact of the catastrophic flooding of the Edenville and Sanford Dams.

1098. As a result of the flooding, Plaintiff Kastl's real and personal property, including but not limited to, lakefront shoreline, irrigation system, and seawall, has been significantly damaged and/or outright destroyed.

Plaintiff Edna M. Thomas Trust

1099. Plaintiff Edna M. Thomas Trust owns property at 285 Grace Court, Hope, Michigan 48627 located in Midland County, Michigan.

1100. At approximately 5:30 pm on May 19th, 2020, Plaintiff Edna M. Thomas Trust began to experience the impact of the catastrophic flooding of the Edenville and Sanford Dams.

1101. As a result of the flooding, Plaintiff Edna M. Thomas Trust's real and personal property has been significantly damaged and/or outright destroyed.

Plaintiff James Kelley

1102. Plaintiff James Kelley resides in Sanford, Michigan in Midland County. Plaintiff Kelley owns property at 2557 N. Lakeview Drive, Sanford, Michigan 48657 and 2589 N. Lakeview Drive, Sanford, Michigan 48657.

1103. At approximately 5:30 pm on May 19th, 2020, Plaintiff Kelley began to experience the impact of the catastrophic flooding of the Edenville and Sanford Dams.

1104. As a result of the flooding, Plaintiff Kelley's real and personal property, including but not limited to, basement, lower level of home, furnace, air conditioner, exterior door, carpet,

appliances, flooring, dock, and sun deck, has been significantly damaged and/or outright destroyed.

Plaintiff Stephanie Kelley

1105. Plaintiff Stephanie Kelley resides in Sanford, Michigan in Midland County. Plaintiff Kelley owns property at 2557 N. Lakeview Drive, Sanford, Michigan 48657 and 2589 N. Lakeview Drive, Sanford, Michigan 48657.

1106. At approximately 5:30 pm on May 19th, 2020, Plaintiff Kelley began to experience the impact of the catastrophic flooding of the Edenville and Sanford Dams.

1107. As a result of the flooding, Plaintiff Kelley's real and personal property, including but not limited to, basement, lower level of home, furnace, air conditioner, exterior door, carpet, appliances, flooring, dock, and sun deck, has been significantly damaged and/or outright destroyed.

Plaintiff Linda Kennedy

1108. Plaintiff Linda Kennedy resides in Sanford, Michigan in Midland County. Plaintiff Kennedy resides at 2741 N. Lakeview Drive, Sanford, Michigan 48657.

1109. At approximately 5:30 pm on May 19th, 2020, Plaintiff Kennedy began to experience the impact of the catastrophic flooding of the Edenville and Sanford Dams.

1110. As a result of the flooding, Plaintiff Kennedy's real and personal property, including but not limited to, lower level of home, furniture, appliances, furnace, hot water heater, sump pump, air conditioner, paneling, wallboard, bookcases, cabinets, drywall, and artwork, has been significantly damaged and/or outright destroyed

Plaintiff Thomas Kennedy

1111. Plaintiff Thomas Kennedy resides in Sanford, Michigan in Midland County. Plaintiff Kennedy resides at 2741 N. Lakeview Drive, Sanford, Michigan 48657.

1112. At approximately 5:30 pm on May 19th, 2020, Plaintiff Kennedy began to experience the impact of the catastrophic flooding of the Edenville and Sanford Dams.

1113. As a result of the flooding, Plaintiff Kennedy's real and personal property, lower level of home, furniture, appliances, furnace, hot water heater, sump pump, air conditioner, paneling, wallboard, bookcases, cabinets, drywall, and artwork, has been significantly damaged and/or outright destroyed.

Plaintiff Robert Kerbyson

1114. Plaintiff Robert Kerbyson resides in Sanford, Michigan in Midland County. Plaintiff Kerbyson resides at 834 N. Francis Shores Avenue, Sanford, Michigan 48657.

1115. At approximately 5:30 pm on May 19th, 2020, Plaintiff Kerbyson began to experience the impact of the catastrophic flooding of the Edenville and Sanford Dams.

1116. As a result of the flooding, Plaintiff Kerbyson's real and personal property, including but not limited to, landscaping, large oak tree, boat, and boat hoist, has been significantly damaged and/or outright destroyed.

Plaintiff David Kessler, Jr.

1117. At the time of the flooding, Plaintiff David Kessler, Jr. resided in Sanford, Michigan in Midland County. Plaintiff Kessler resided at 107 Cass Street, Sanford, Michigan 48657.

1118. At approximately 5:30 pm on May 19th, 2020, Plaintiff Kessler began to experience the impact of the catastrophic flooding of the Edenville and Sanford Dams.

1119. As a result of the flooding, Plaintiff Kessler's real and personal property, including but not limited to, basement, first floor of home, foundation, electrical, furnace, hot water heater,

carpet, appliances, flooring, paneling, cabinets, blinds, drywall, insulation, furniture, clothing, toys, electronics, tools, garage, shed, 2007 Buick Rendezvous, 2005 Ford F350, 1993 Jeep Wrangler, 1974 Jeep J20, 1984 Honda motorcycle, 1989 Suzuki quad, 2000 S10 Blazer, 1986 Suzuki motorbike, fifth wheel camper, landscaping, trampoline, and boat, has been significantly damaged and/or outright destroyed.

Plaintiff Chad Keyes

1120. At the time of the flooding, Plaintiff Chad Keyes resided in Sanford, Michigan in Midland County. Plaintiff Keyes resided at 209 E. Main Street, Sanford, Michigan 48657.

1121. At approximately 5:30 pm on May 19th, 2020, Plaintiff Keyes began to experience the impact of the catastrophic flooding of the Edenville and Sanford Dams.

1122. As a result of the flooding, Plaintiff Keyes' real and personal property, including but not limited to, entire home, sidewalks, driveways, building and foundation, fixtures, clothing, bath rugs, shoes, boots, linens, specialized bed for disability, electrical, plumbing, appliances, paneling, fixtures, carpet, wood flooring, drywall, insulation, stove, tools, furniture, kitchenware, signed paintings, new ceramic tile, and patio blocks, has been significantly damaged and/or outright destroyed.

Plaintiff Marilyn Keyes

1123. Plaintiff Marilyn Keyes resides in Sanford, Michigan in Midland County. Plaintiff Keyes resides at 207 W. Saginaw, Sanford, Michigan 48657.

1124. At approximately 5:30 pm on May 19th, 2020, Plaintiff Keyes began to experience the impact of the catastrophic flooding of the Edenville and Sanford Dams.

1125. As a result of the flooding, Plaintiff Keyes' real and personal property, including but not limited to, basement, main level of home, doors, windows, electrical, plumbing, furnaces,

hot water heaters, air conditioners, appliances, carpeting, paneling, wallboard, bookcases, cabinets, drywall, insulation, clothing furniture, electronics, woodworking shop and tools, Toro and Jacobson mower, and trees, has been significantly damaged and/or outright destroyed.

Plaintiff Robert Keyes

1126. Plaintiff Robert Keyes resides in Sanford, Michigan in Midland County. Plaintiff Keyes resides at 207 W. Saginaw, Sanford, Michigan 48657.

1127. At approximately 5:30 pm on May 19th, 2020, Plaintiff Keyes began to experience the impact of the catastrophic flooding of the Edenville and Sanford Dams.

1128. As a result of the flooding, Plaintiff Keyes' real and personal property, basement, main level of home, doors, windows, electrical, plumbing, furnaces, hot water heaters, air conditioners, appliances, carpeting, paneling, wallboard, bookcases, cabinets, drywall, insulation, clothing furniture, electronics, woodworking shop and tools, Toro and Jacobson mower, and trees, and trees, has been significantly damaged and/or outright destroyed.

Plaintiff John Kinkema

1129. Plaintiff John Kinkema resides in Sanford, Michigan in Midland County. Plaintiff Kinkema resides at 3598 Sadler Drive, Sanford, Michigan 48657.

1130. At approximately 5:30 pm on May 19th, 2020, Plaintiff Kinkema began to experience the impact of the catastrophic flooding of the Edenville and Sanford Dams.

1131. As a result of the flooding, Plaintiff Kinkema's real and personal property has been significantly damaged and/or outright destroyed.

Plaintiff Kathy Kinkema

1132. Plaintiff Kathy Kinkema resides in Sanford, Michigan in Midland County. Plaintiff Kinkema resides at 3598 Sadler Drive, Sanford, Michigan 48657.

1133. At approximately 5:30 pm on May 19th, 2020, Plaintiff Kinkema began to experience the impact of the catastrophic flooding of the Edenville and Sanford Dams.

1134. As a result of the flooding, Plaintiff Kinkema's real and personal property has been significantly damaged and/or outright destroyed.

Plaintiff Cynthia Klein

1135. Plaintiff Cynthia Klein resides in Beaverton, Michigan in Gladwin County. Plaintiff Klein owns property at 5608 Magnus, Beaverton, Michigan 48612.

1136. At approximately 5:30 pm on May 19th, 2020, Plaintiff Klein began to experience the impact of the catastrophic flooding of the Edenville and Sanford Dams.

1137. As a result of the flooding, Plaintiff Klein's real and personal property, including but not limited to, a pontoon boat and well, has been significantly damaged and/or outright destroyed.

Plaintiff Rick Klein

1138. Plaintiff Rick Klein resides in Beaverton, Michigan in Gladwin County. Plaintiff Klein owns property at 5608 Magnus, Beaverton, Michigan 48612.

1139. At approximately 5:30 pm on May 19th, 2020, Plaintiff Klein began to experience the impact of the catastrophic flooding of the Edenville and Sanford Dams.

1140. As a result of the flooding, Plaintiff Klein's real and personal property, including but not limited to, a pontoon boat and well, has been significantly damaged and/or outright destroyed.

Plaintiff Frank Knowles

1141. Plaintiff Frank Knowles resides in Sanford, Michigan in Midland County. Plaintiff Knowles owns property at 3850 N. Water Road, Sanford, Michigan 48640.

1142. At approximately 5:30 pm on May 19th, 2020, Plaintiff Knowles began to experience the impact of the catastrophic flooding of the Edenville and Sanford Dams.

1143. As a result of the flooding, Plaintiff Knowles' real and personal property, including but not limited to, entire living space, hot water heater, appliances, carpeting, paneling, wallboards, bookcases, cabinets, drywall, insulation, boat dock, boat and jet ski hoist, has been significantly damaged and/or outright destroyed.

Plaintiff Carla Kolka

1144. Plaintiff Carla Kolka resides in Sanford, Michigan in Midland County. Plaintiff Kolka resides at 1930 N. Airway Drive, Sanford, Michigan 48657.

1145. At approximately 5:30 pm on May 19th, 2020, Plaintiff Kolka began to experience the impact of the catastrophic flooding of the Edenville and Sanford Dams.

1146. As a result of the flooding, Plaintiff Kolka's real and personal property, including but not limited to, lower level of the home, furnace, hot water heater, flooring, furniture, personal items, linens, clothing, air purifier, clean-up items, dehumidifier, carpet, drywall, insulation, and electronics, has been significantly damaged and/or outright destroyed.

Plaintiff Joshua Kolka

1147. Plaintiff Joshua Kolka resides in Sanford, Michigan in Midland County. Plaintiff Kolka resides at 1930 N. Airway Drive, Sanford, Michigan 48657.

1148. At approximately 5:30 pm on May 19th, 2020, Plaintiff Kolka began to experience the impact of the catastrophic flooding of the Edenville and Sanford Dams.

1149. As a result of the flooding, Plaintiff Kolka's real and personal property, including but not limited to, lower level of the home, furnace, hot water heater, flooring, furniture, personal

items, linens, clothing, air purifier, clean-up items, dehumidifier, carpet, drywall, insulation, and electronics, has been significantly damaged and/or outright destroyed.

Plaintiff Diane Kott

1150. Plaintiff Diane Kott resides in Midland, Michigan in Midland County. Plaintiff Kott resides at 5919 Leeway Drive, Midland, Michigan 48640.

1151. At approximately 5:30 pm on May 19th, 2020, Plaintiff Kott began to experience the impact of the catastrophic flooding of the Edenville and Sanford Dams.

1152. As a result of the flooding, Plaintiff Kott's real and personal property has been significantly damaged and/or outright destroyed.

Plaintiff James Kragenbrink

1153. Plaintiff James Kragenbrink resides in Sanford, Michigan in Midland County. Plaintiff Kragenbrink resides at 3281 N. Douglas, Sanford, Michigan 48657.

1154. At approximately 5:30 pm on May 19th, 2020, Plaintiff Kragenbrink began to experience the impact of the catastrophic flooding of the Edenville and Sanford Dams.

1155. As a result of the flooding, Plaintiff Kragenbrink's real and personal property, including but not limited to, seawall, dock, dock posts, deck, and chair, has been significantly damaged and/or outright destroyed.

Plaintiff Pamela Kragenbrink

1156. Plaintiff Pamela Kragenbrink resides in Sanford, Michigan in Midland County. Plaintiff Kragenbrink resides at 3281 N. Douglas, Sanford, Michigan 48657.

1157. At approximately 5:30 pm on May 19th, 2020, Plaintiff Kragenbrink began to experience the impact of the catastrophic flooding of the Edenville and Sanford Dams.

1158. As a result of the flooding, Plaintiff Kragenbrink's real and personal property, including but not limited to, seawall, dock, dock posts, deck, and chair, has been significantly damaged and/or outright destroyed.

Plaintiff Nicole Kramer

1159. Plaintiff Nicole Kramer resides in Sanford, Michigan in Midland County. Plaintiff Kramer resides at 215 Cass Street, Sanford, Michigan 48657.

1160. At approximately 5:30 pm on May 19th, 2020, Plaintiff Kramer began to experience the impact of the catastrophic flooding of the Edenville and Sanford Dams.

1161. As a result of the flooding, Plaintiff Kramer's real and personal property, including but not limited to, basement, garage, outbuildings, two sheds, 2002 Audi A4, tools, equipment, furnace, hot water heater, sump pump, electrical, property washed out around foundation, plumbing, air conditioner, insulation, freezer, wet/dry vac, and swimming pool, has been significantly damaged and/or outright destroyed.

Plaintiff Wendy Krause

1162. Plaintiff Wendy Krause resides in Midland, Michigan in Midland County. Plaintiff Krause resides at 701 Wildes Street, Midland, Michigan 48640.

1163. At approximately 5:30 pm on May 19th, 2020, Plaintiff Krause began to experience the impact of the catastrophic flooding of the Edenville and Sanford Dams.

1164. As a result of the flooding, Plaintiff Krause's real and personal property, including but not limited to, basement, paneling, drywall, carpet, furnace, hot water heater, drainage system, electrical, appliances, electronics, furniture, tools, books, linens, clothing, and dehumidifier, has been significantly damaged and/or outright destroyed.

Plaintiff Constance Krawczak

1165. Plaintiff Constance Krawczak resides in Sanford, Michigan in Midland County. Plaintiff Krawczak resides at 4029 N. Water Road, Sanford, Michigan 48657.

1166. At approximately 5:30 pm on May 19th, 2020, Plaintiff Krawczak began to experience the impact of the catastrophic flooding of the Edenville and Sanford Dams.

1167. As a result of the flooding, Plaintiff Krawczak's real and personal property, including but not limited to, crawlspace, main floor of home, garage, well, two sheds, furnace, air conditioner, appliances, wet/dry vacuum, bathroom vanity and sink, 2004 Chevrolet Astro vehicle, boat, trailer, hoist, two kayaks, lawn mower, electric range, plumbing, hot water heater, blinds, drywall, paint, insulation, cabinets, carpeting, flooring, rugs, gas-powered generator, well water tank and pump, CD player, furniture, antique furniture, gas fireplace, and luggage, has been significantly damaged and/or outright destroyed.

Plaintiff Daniel Krawczak

1168. Plaintiff Daniel Krawczak resides in Sanford, Michigan in Midland County. Plaintiff Krawczak resides at 4029 N. Water Road, Sanford, Michigan 48657.

1169. At approximately 5:30 pm on May 19th, 2020, Plaintiff Krawczak began to experience the impact of the catastrophic flooding of the Edenville and Sanford Dams.

1170. As a result of the flooding, Plaintiff Krawczak's real and personal property, including but not limited to, crawlspace, main floor, garage, well, two sheds, furnace, air conditioner, appliances, wet/dry vacuum, bathroom vanity and sink, 2004 Chevrolet Astro vehicle, boat, trailer, hoist, two kayaks, lawn mower, electric range, plumbing, hot water heater, blinds, drywall, paint, insulation, cabinets, carpeting, flooring, rugs, gas-powered generator, well water tank and pump, CD player, furniture, antique furniture, gas fireplace, and luggage, has been significantly damaged and/or outright destroyed.

Plaintiff Judith Kuehl

1171. Plaintiff Judith Kuehl resides in Sanford, Michigan in Midland County. Plaintiff Kuehl resides at 515 W. Brownlee Road, Sanford, Michigan 48657.

1172. At approximately 5:30 pm on May 19th, 2020, Plaintiff Kuehl began to experience the impact of the catastrophic flooding of the Edenville and Sanford Dams.

1173. As a result of the flooding, Plaintiff Kuehl's real and personal property, including but not limited to, lower level of home, septic tanks and system, plumbing, two furnaces, air conditioner, hot water heater, appliances, wallboard, paneling, carpet, pontoon boat, artwork and frames, vanity sink and cabinet, kitchen sink, cabinets, doors, furniture, fireplace, utility shelving, umbrella and stroller, high chair, playpen, sleeping bags, card table, ski equipment, wedding China, golf bags, family memorabilia, fans, coolers, backpack, and cameras, has been significantly damaged and/or outright destroyed.

Plaintiff Mark Kuehl

1174. Plaintiff Mark Kuehl resides in Sanford, Michigan in Midland County. Plaintiff Kuehl resides at 515 W. Brownlee Road, Sanford, Michigan 48657.

1175. At approximately 5:30 pm on May 19th, 2020, Plaintiff Kuehl began to experience the impact of the catastrophic flooding of the Edenville and Sanford Dams.

1176. As a result of the flooding, Plaintiff Kuehl's real and personal property, including but not limited to, lower level of home, septic tanks and system, plumbing, two furnaces, air conditioner, hot water heater, appliances, wallboard, paneling, carpet, pontoon boat, artwork and frames, vanity sink and cabinet, kitchen sink, cabinets, doors, furniture, fireplace, utility shelving, umbrella and stroller, high chair, playpen, sleeping bags, card table, ski equipment, wedding

China, golf bags, family memorabilia, fans, coolers, backpack, and cameras, has been significantly damaged and/or outright destroyed.

Plaintiff Judith Kuehl Revocable Trust

1177. Plaintiff Judith Kuehl Revocable Trust owns property in Sanford, Michigan in Midland County at 515 W. Brownlee Rd, Sanford, Michigan 48657

1178. At approximately 5:30 pm on May 19th, 2020, Plaintiff Judith Kuehl Revocable Trust began to experience the impact of the catastrophic flooding of the Edenville and Sanford Dams.

1179. As a result of the flooding, Plaintiff Judith Kuehl Revocable Trust's real and personal property has been significantly damaged and/or outright destroyed.

Plaintiff Holly Kukla

1180. Plaintiff Holly Kukla resides in Sanford, Michigan in Midland County. Plaintiff Kukla owns property at 552 W. Leonard Street, Sanford, Michigan 48657.

1181. At approximately 5:30 pm on May 19th, 2020, Plaintiff Kukla began to experience the impact of the catastrophic flooding of the Edenville and Sanford Dams.

1182. As a result of the flooding, Plaintiff Kukla's real and personal property, including but not limited to, all areas of home, interior, walls, flooring, ceiling, cabinets, doors, electrical, plumbing, furnace, hot water heater, appliances, carpet, paneling, wallboards, cabinets, paneling, drywall, clothing, electronics, furniture, kitchenware, linens, cleaning items, lawn mower, tools, and decks, has been significantly damaged and/or outright destroyed.

Plaintiff Leo Kukla

1183. Plaintiff Leo Kukla resides in Sanford, Michigan in Midland County. Plaintiff Kukla owns property at 552 W. Leonard Street, Sanford, Michigan 48657.

1184. At approximately 5:30 pm on May 19th, 2020, Plaintiff Kukla began to experience the impact of the catastrophic flooding of the Edenville and Sanford Dams.

1185. As a result of the flooding, Plaintiff Kukla's real and personal property, including but not limited to, all areas of home, interior, walls, flooring, ceiling, cabinets, doors, electrical, plumbing, furnace, hot water heater, appliances, carpet, paneling, wallboards, cabinets, paneling, drywall, clothing, electronics, furniture, kitchenware, linens, cleaning items, lawn mower, tools, and decks, has been significantly damaged and/or outright destroyed.

Plaintiff Evelyn Kurchak

1186. Plaintiff Evelyn Kurchak resides in Sanford, Michigan in Midland County. Plaintiff Kurchak resides at 3956 N. Water Road, Sanford, Michigan 48657.

1187. At approximately 5:30 pm on May 19th, 2020, Plaintiff Kurchak began to experience the impact of the catastrophic flooding of the Edenville and Sanford Dams.

1188. As a result of the flooding, Plaintiff Kurchak's real and personal property, including but not limited to, basement, furnace, hot water heater, bookcases, cabinets, drywall, electronics, furniture, appliances, tools, generator, books, dehumidifier, yard, and coin collection, has been significantly damaged and/or outright destroyed.

Plaintiff Robert Kurchak

1189. Plaintiff Robert Kurchak resides in Sanford, Michigan in Midland County. Plaintiff Kurchak resides at 3956 N. Water Road, Sanford, Michigan 48657.

1190. At approximately 5:30 pm on May 19th, 2020, Plaintiff Kurchak began to experience the impact of the catastrophic flooding of the Edenville and Sanford Dams.

1191. As a result of the flooding, Plaintiff Kurchak's real and personal property, including but not limited to, basement, furnace, hot water heater, bookcases, cabinets, drywall, electronics,

furniture, appliances, tools, generator, books, dehumidifier, yard, and coin collection, has been significantly damaged and/or outright destroyed.

Plaintiff Richard LaBrenz

1192. Plaintiff Richard LaBrenz resides in Sanford, Michigan in Midland County. Plaintiff LaBrenz resides at 620 W. Chippewa Court, Sanford, Michigan 48657.

1193. At approximately 5:30 pm on May 19th, 2020, Plaintiff LaBrenz began to experience the impact of the catastrophic flooding of the Edenville and Sanford Dams.

1194. As a result of the flooding, Plaintiff LaBrenz's real and personal property has been significantly damaged and/or outright destroyed.

Plaintiff Carlene Laszlo

1195. Plaintiff Carlene Laszlo resided in Beaverton, Michigan in Gladwin County. Plaintiff Laszlo resided at and owns a property at 317 Bruce Rd, Beaverton, Michigan 48612.

1196. At approximately 5:30 pm on May 19th, 2020, Plaintiff Laszlo began to experience the impact of the catastrophic flooding of the Edenville and Sanford Dams.

1197. As a result of the flooding, Plaintiff Laszlo's real and personal property has been significantly damaged and/or outright destroyed.

Plaintiff Dennis Laszlo

1198. Plaintiff Dennis Laszlo resides in Beaverton, Michigan in Gladwin County. Plaintiff Laszlo resides at 5688 Island Lane, Beaverton, Michigan 48612 and also owns a property at 317 Bruce Rd, Beaverton, Michigan 48612.

1199. At approximately 5:30 pm on May 19th, 2020, Plaintiff Laszlo began to experience the impact of the catastrophic flooding of the Edenville and Sanford Dams.

1200. As a result of the flooding, Plaintiff Laszlo's real and personal property, including but not limited to, all areas of home, furnace, plumbing, electrical, hot water heater, water pump, carpet, well pump, insulation, drywall, electronics, lawn equipment, and appliances, has been significantly damaged and/or outright destroyed.

Plaintiff John Brantley Lather

1201. Plaintiff John Brantley Lather resides in Midland, Michigan in Midland County. Plaintiff Lather resides at 2809 Abigail Lane, Midland, Michigan 48640.

1202. At approximately 5:30 pm on May 19th, 2020, Plaintiff Lather began to experience the impact of the catastrophic flooding of the Edenville and Sanford Dams.

1203. As a result of the flooding, Plaintiff Lather's real and personal property, including finished basement, structure, flooring, trim, doors, drywall, cabinets, furniture, appliances, carpeting, paneling, drywall, vanity, build-in closet shelving, and tools, has been significantly damaged and/or outright destroyed.

Plaintiff Kathryn Lather

1204. Plaintiff Kathryn Lather resides in Midland, Michigan in Midland County. Plaintiff Lather resides at 2809 Abigail Lane, Midland, Michigan 48640.

1205. At approximately 5:30 pm on May 19th, 2020, Plaintiff Lather began to experience the impact of the catastrophic flooding of the Edenville and Sanford Dams.

1206. As a result of the flooding, Plaintiff Lather's real and personal property, including finished basement, structure, flooring, trim, doors, drywall, cabinets, furniture, appliances, carpeting, paneling, drywall, vanity, build-in closet shelving, and tools, has been significantly damaged and/or outright destroyed.

Plaintiff Troy Laundra

1207. Plaintiff Troy Laundra resides in Hope, Michigan in Midland County. Plaintiff Hart resides at 5520 Red Oak Dr, Beaverton, MI 48612.

1208. At approximately 5:30 pm on May 19th, 2020, Plaintiff Laundra began to experience the impact of the catastrophic flooding of the Edenville and Sanford Dams.

1209. As a result of the flooding, Plaintiff Laundra's real and personal property has been significantly damaged and/or outright destroyed.

Plaintiff Bethany Law

1210. Plaintiff Bethany Law resides in Beaverton, Michigan in Gladwin County. Plaintiff Law owns property at 4246 Gilding Road, Beaverton, Michigan 48612.

1211. At approximately 5:30 pm on May 19th, 2020, Plaintiff Law began to experience the impact of the catastrophic flooding of the Edenville and Sanford Dams.

1212. As a result of the flooding, Plaintiff Law's real and personal property, including but not limited to the well, has been significantly damaged and/or outright destroyed.

Plaintiff Russell Law

1213. Plaintiff Russell Law resides in Beaverton, Michigan in Gladwin County. Plaintiff Law owns property at 4246 Gilding Road, Beaverton, Michigan 48612.

1214. At approximately 5:30 pm on May 19th, 2020, Plaintiff Law began to experience the impact of the catastrophic flooding of the Edenville and Sanford Dams.

1215. As a result of the flooding, Plaintiff Law's real and personal property, including but not limited to the well, has been significantly damaged and/or outright destroyed.

Plaintiff Larry LeBlanc

1216. Plaintiff Larry LeBlanc resides in Sanford, Michigan in Midland County. Plaintiff LeBlanc resides at 535 W. Dorr Road, Sanford, Michigan 48657.

1217. At approximately 5:30 pm on May 19th, 2020, Plaintiff LeBlanc began to experience the impact of the catastrophic flooding of the Edenville and Sanford Dams.

1218. As a result of the flooding, Plaintiff LeBlanc's real and personal property has been significantly damaged and/or outright destroyed.

Plaintiff Mary LeBlanc

1219. Plaintiff Mary LeBlanc resides in Sanford, Michigan in Midland County. Plaintiff LeBlanc resides at 535 W. Dorr Road, Sanford, Michigan 48657.

1220. At approximately 5:30 pm on May 19th, 2020, Plaintiff LeBlanc began to experience the impact of the catastrophic flooding of the Edenville and Sanford Dams.

1221. As a result of the flooding, Plaintiff LeBlanc's real and personal property has been significantly damaged and/or outright destroyed.

Plaintiff Melissa Lemieux

1222. Plaintiff Melissa Lemieux resides in Midland, Michigan in Midland County. Plaintiff Lemieux resides at 302 W. Indian Street, Midland, Michigan 48640.

1223. At approximately 5:30 pm on May 19th, 2020, Plaintiff Lemieux began to experience the impact of the catastrophic flooding of the Edenville and Sanford Dams.

1224. As a result of the flooding, Plaintiff Lemieux's real and personal property, including but not limited to, drywall, cabinets, carpeting, tiles, electrical, furnace, hot water heater, appliances, furniture, and clothing, has been significantly damaged and/or outright destroyed.

Plaintiff Charles Lenk

1225. Plaintiff Charles Lenk resides in Hope, Michigan in Midland County. Plaintiff Lenk resides at 3295 N. Douglas Dr, Sanford, MI 48657.

1226. At approximately 5:30 pm on May 19th, 2020, Plaintiff Lenk began to experience the impact of the catastrophic flooding of the Edenville and Sanford Dams.

1227. As a result of the flooding, Plaintiff Lenk's real and personal property has been significantly damaged and/or outright destroyed.

Plaintiff Denise Lenk

1228. Plaintiff Denise Lenk resides in Hope, Michigan in Midland County. Plaintiff Lenk resides at 3295 N. Douglas Dr, Sanford, MI 48657.

1229. At approximately 5:30 pm on May 19th, 2020, Plaintiff Lenk began to experience the impact of the catastrophic flooding of the Edenville and Sanford Dams.

1230. As a result of the flooding, Plaintiff Lenk's real and personal property has been significantly damaged and/or outright destroyed.

Plaintiff Clifford Lesperance

1231. Plaintiff Clifford Lesperance resides in Midland, Michigan in Midland County. Plaintiff Lesperance owns property at 335 W. Saginaw Road, Sanford, Michigan 48657.

1232. At approximately 5:30 pm on May 19th, 2020, Plaintiff Lesperance began to experience the impact of the catastrophic flooding of the Edenville and Sanford Dams.

1233. As a result of the flooding, Plaintiff Lesperance's real and personal property, including but not limited to, first floor of property and basement, septic system, septic drain field, heating and cooling system, electrical system, vinyl tiles, carpet, drywall, stairway, plumbing, insulation, sub-flooring, windows, two water heaters, sump pump, refrigerator, and foundation, has been significantly damaged and/or outright destroyed.

Plaintiff Lesperance Properties, LLC

1234. Plaintiff Lesperance Properties, LLC is a domestic limited liability company with its registered address and principal place of business address at 3622 N. Dublin Road, Midland, Michigan 48642.

1235. At approximately 5:30 pm on May 19th, 2020, Plaintiff Lesperance Properties, LLC began to experience the impact of the catastrophic flooding of the Edenville and Sanford Dams.

1236. As a result of the catastrophic flooding and Dam failure Lesperance Properties, LLC incurred substantial damage to its real and business property and sustained interruption to its business, loss of profits and other such damages as shall be determined.

Plaintiff Gerald Licquia

1237. Plaintiff Gerald Licquia resides in Gladwin, Michigan in Gladwin County. Plaintiff Licquia owns property at 380 Laurel Drive, Gladwin, Michigan 48624.

1238. At approximately 5:30 pm on May 19th, 2020, Plaintiff Licquia began to experience the impact of the catastrophic flooding of the Edenville and Sanford Dams.

1239. As a result of the flooding, Plaintiff Licquia's real and personal property, including but not limited to, the foundation and crawlspace, has been significantly damaged and/or outright destroyed.

Plaintiff Karen Licquia

1240. Plaintiff Karen Licquia resides in Gladwin, Michigan in Gladwin County. Plaintiff Licquia owns property at 380 Laurel Drive, Gladwin, Michigan 48624.

1241. At approximately 5:30 pm on May 19th, 2020, Plaintiff Licquia began to experience the impact of the catastrophic flooding of the Edenville and Sanford Dams.

1242. As a result of the flooding, Plaintiff Licquia's real and personal property, including but not limited to, the foundation and crawlspace, has been significantly damaged and/or outright destroyed.

Plaintiff Aaron Lindgren

1243. Plaintiff Aaron Lindgren resides in Sanford, Michigan in Midland County. Plaintiff Lindgren resides at 314 Cass Street, Sanford, Michigan 48657.

1244. At approximately 5:30 pm on May 19th, 2020, Plaintiff Lindgren began to experience the impact of the catastrophic flooding of the Edenville and Sanford Dams.

1245. As a result of the flooding, Plaintiff Lindgren's real and personal property, including but not limited to, every room of home, sheds, car, yard, deck, HVAC, hot water heater, appliances, carpet, window blinds, electrical, drywall, insulation, clothing, electronics, taxidermy, 2011 Ford Taurus, 2017 Polaris Sportsman, lawn equipment, tools, 2020 RV, landscaping, fencing, and two kayaks, has been significantly damaged and/or outright destroyed.

Plaintiff LL Accounting & Tax

1246. Plaintiff LL Accounting and Tax is a schedule C business with its principal place of business address at 382 W. Center, Sanford, Michigan 48657.

1247. At approximately 5:30 pm on May 19th, 2020, Plaintiff LL Accounting and Tax began to experience the impact of the catastrophic flooding of the Edenville and Sanford Dams.

1248. As a result of the catastrophic flooding and Dam failure LL Accounting and Tax incurred substantial damage to its real and business property and sustained interruption to its business, loss of profits and other such damages as shall be determined.

Plaintiff Karen Logsdon

1249. Plaintiff Karen Logsdon resides in Sanford, Michigan in Midland County. Plaintiff Logsdon resides at 5566 N. Merry Court, Sanford, Michigan 48657.

1250. At approximately 5:30 pm on May 19th, 2020, Plaintiff Logsdon began to experience the impact of the catastrophic flooding of the Edenville and Sanford Dams.

1251. As a result of the flooding, Plaintiff Logsdon's real and personal property, including but not limited to, basement, water frontage, shed, drywall, furnace, appliances, furniture, memorabilia, electronics, treadmill, dartboard, carpet, electrical, cabinets, deck, patio furniture covers, hot tub cover, and dock, has been significantly damaged and/or outright destroyed.

Plaintiff Michael Logsdon

1252. Plaintiff Michael Logsdon resides in Sanford, Michigan in Midland County. Plaintiff Logsdon resides at 5566 N. Merry Court, Sanford, Michigan 48657.

1253. At approximately 5:30 pm on May 19th, 2020, Plaintiff Logsdon began to experience the impact of the catastrophic flooding of the Edenville and Sanford Dams.

1254. As a result of the flooding, Plaintiff Logsdon's real and personal property, including but not limited to, basement, water frontage, shed, drywall, furnace, appliances, furniture, memorabilia, electronics, treadmill, dartboard, carpet, electrical, cabinets, deck, patio furniture covers, hot tub cover, and dock, has been significantly damaged and/or outright destroyed.

Plaintiff Leah Lollar

1255. Plaintiff Leah Lollar resides in Sanford, Michigan in Midland County. Plaintiff Lollar resides at 148 W. Center Street, Sanford, Michigan 48657.

1256. At approximately 5:30 pm on May 19th, 2020, Plaintiff Lollar began to experience the impact of the catastrophic flooding of the Edenville and Sanford Dams.

1257. As a result of the flooding, Plaintiff Lollar's real and personal property, including but not limited to, basement, drywall, doors, trim, flooring, landscaping, seawall, electrical system, HVAC, freezer, insulation, pontoon hoist, jet ski hoist, docks, paddleboards, and kayaks, has been significantly damaged and/or outright destroyed.

Plaintiff Mark Lollar

1258. Plaintiff Mark Lollar resides in Sanford, Michigan in Midland County. Plaintiff Lollar resides at 148 W. Center Street, Sanford, Michigan 48657.

1259. At approximately 5:30 pm on May 19th, 2020, Plaintiff Lollar began to experience the impact of the catastrophic flooding of the Edenville and Sanford Dams.

1260. As a result of the flooding, Plaintiff Lollar's real and personal property, including but not limited to, basement, drywall, doors, trim, flooring, landscaping, seawall, electrical system, HVAC, freezer, insulation, pontoon hoist, jet ski hoist, docks, paddleboards, and kayaks, has been significantly damaged and/or outright destroyed.

Plaintiff Christine Longstreth

1261. Plaintiff Christine Longstreth resides in Sanford, Michigan in Midland County. Plaintiff Longstreth owns property at 572 W. Dorr Road, Sanford, Michigan 48657 and 584 W. Dorr Road, Sanford, Michigan 48657.

1262. At approximately 5:30 pm on May 19th, 2020, Plaintiff Longstreth began to experience the impact of the catastrophic flooding of the Edenville and Sanford Dams.

1263. As a result of the flooding, Plaintiff Longstreth's real and personal property, including but not limited to, foundation, ductwork, insulation, three sheds, staircase, electrical, sump pump, appliances, carpet, drywall, snowmobile, lawn mower, power washer, generator,

deck, landscaping, docks, boat hoists, and flooring, has been significantly damaged and/or outright destroyed.

Plaintiff Kenneth Longstreth

1264. Plaintiff Kenneth Longstreth resides in Sanford, Michigan in Midland County. Plaintiff Longstreth owns property at 572 W. Dorr Road, Sanford, Michigan 48657 and 584 W. Dorr Road, Sanford, Michigan 48657.

1265. At approximately 5:30 pm on May 19th, 2020, Plaintiff Longstreth began to experience the impact of the catastrophic flooding of the Edenville and Sanford Dams.

1266. As a result of the flooding, Plaintiff Longstreth's real and personal property, including but not limited to, foundation, ductwork, insulation, three sheds, staircase, electrical, sump pump, appliances, carpet, drywall, snowmobile, lawn mower, power washer, generator, deck, landscaping, docks, boat hoists, and flooring, has been significantly damaged and/or outright destroyed.

Plaintiff Loop Midland Perrine Pointe, LP

1267. Plaintiff Loop Midland Perrine Pointe, LP is a foreign limited partnership with its registered address at 40600 Ann Arbor Road, Plymouth, Michigan 48170 and principal place of business addresses in Midland, Michigan 48640.

1268. At approximately 5:30 pm on May 19th, 2020, Plaintiff Loop Midland Perrine Pointe, LP began to experience the impact of the catastrophic flooding of the Edenville and Sanford Dams.

1269. As a result of the catastrophic flooding and Dam failure LL Accounting and Tax incurred substantial damage to the following real and business property: 4100 Perrine Pointe, 4222 Perrine Pointe, 4226 Perrine Pointe, 4216 Perrine Pointe, 4212 Perrine Pointe, 4808 Perrine Pointe,

4810 Perrine Pointe, 4112 Perrine Pointe, 4114 Perrine Pointe, 4124 Perrine Pointe, 4122 Perrine Pointe, 4134 Perrine Pointe, 4132 Perrine Pointe, 4142 Perrine Pointe, 4144 Perrine Pointe, 4204 N. Saginaw Road, and as result sustained interruption to its business, loss of profits and other such damages as shall be determined.

Plaintiff Christopher Loose

1270. Plaintiff Christopher Loose resides in Midland, Michigan in Midland County. Plaintiff Loose resides at 3906 Kilt Court, Midland, Michigan 48640.

1271. At approximately 5:30 pm on May 19th, 2020, Plaintiff Loose began to experience the impact of the catastrophic flooding of the Edenville and Sanford Dams.

1272. As a result of the flooding, Plaintiff Loose's real and personal property, including but not limited to, basement, shed, foundation, drywall, doors, hot water heater, furnace, appliances, carpet, electrical, insulation, 1970 Monte Carlo, tools, lawn and snow equipment, has been significantly damaged and/or outright destroyed.

Plaintiff Elizabeth Loose

1273. Plaintiff Elizabeth Loose resides in Midland, Michigan in Midland County. Plaintiff Loose resides at 3906 Kilt Court, Midland, Michigan 48640.

1274. At approximately 5:30 pm on May 19th, 2020, Plaintiff Loose began to experience the impact of the catastrophic flooding of the Edenville and Sanford Dams.

1275. As a result of the flooding, Plaintiff Loose's real and personal property, including but not limited to, basement, shed, foundation, drywall, doors, hot water heater, furnace, appliances, carpet, electrical, insulation, 1970 Monte Carlo, tools, lawn and snow equipment, has been significantly damaged and/or outright destroyed.

Plaintiff Lot 161 Rental, LLC

1276. Plaintiff Lot 161 Rental, LLC is a domestic limited liability company which owns property at 978 Timberlynn Trail, Lot 161, Sanford, Michigan 48657.

1277. At approximately 5:30 pm on May 19th, 2020, Plaintiff Lot 161 Rental, LLC began to experience the impact of the catastrophic flooding of the Edenville and Sanford Dams.

1278. As a result of the catastrophic flooding and Dam failure, Plaintiff Lot 161 Rental, LLC incurred substantial damage to its real and business property and sustained interruption to its business, loss of profits and other such damages as shall be determined.

Plaintiff Gloria Luce

1279. Plaintiff Gloria Luce resides in Midland, Michigan in Midland County. Plaintiff Luce resides at 5313 Sturgeon Creek Parkway, Midland, Michigan 48640.

1280. At approximately 5:30 pm on May 19th, 2020, Plaintiff Luce began to experience the impact of the catastrophic flooding of the Edenville and Sanford Dams.

1281. As a result of the flooding, Plaintiff Luce's real and personal property has been significantly damaged and/or outright destroyed.

Plaintiff Barbara Luplow

1282. Plaintiff Barbara Luplow resides in Beaverton, Michigan in Gladwin County. Plaintiff Luplow resides at 5537 Red Oak Road, Beaverton, Michigan 48612.

1283. At approximately 5:30 pm on May 19th, 2020, Plaintiff Luplow began to experience the impact of the catastrophic flooding of the Edenville and Sanford Dams.

1284. As a result of the flooding, Plaintiff Luplow's real and personal property, including but not limited to, entire home, garage, drywall, flooring, electrical, plumbing, furnace, window blinds, under house pump, portable air conditioners, carpet, educational material, dehumidifier,

deck, landscaping, well, septic tank, and insulation, has been significantly damaged and/or outright destroyed.

Plaintiff Rob Luptowski

1285. Plaintiff Rob Luptowski resides in Beaverton, Michigan in Gladwin County. Plaintiff Luptowski resides at 5133 Oakridge Drive, Beaverton, Michigan 48612.

1286. At approximately 5:30 pm on May 19th, 2020, Plaintiff Luptowski began to experience the impact of the catastrophic flooding of the Edenville and Sanford Dams.

1287. As a result of the flooding, Plaintiff Luptowski's real and personal property has been significantly damaged and/or outright destroyed.

Plaintiff Belinda Lyons

1288. At the time of the flooding, Plaintiff Belinda Lyons resided in Sanford, Michigan in Midland County. Plaintiff Lyons resided at 4583 North Island Drive, Sanford, Michigan 48657.

1289. At approximately 5:30 pm on May 19th, 2020, Plaintiff Lyons began to experience the impact of the catastrophic flooding of the Edenville and Sanford Dams.

1290. As a result of the flooding, Plaintiff Lyons has suffered damage to her real and personal property, including but not limited to, the entire home, including furniture, appliances, and clothing, all of which has been significantly damaged and/or outright destroyed.

Plaintiff Jeffrey Lyons

1291. At the time of the flooding, Plaintiff Jeffrey Lyons resided in Sanford, Michigan in Midland County. Plaintiff Lyons resided at 4583 North Island Drive, Sanford, Michigan 48657.

1292. At approximately 5:30 pm on May 19th, 2020, Plaintiff Lyons began to experience the impact of the catastrophic flooding of the Edenville and Sanford Dams.

1293. As a result of the flooding, Plaintiff Lyons' real and personal property, including but not limited to, entire home, furniture, appliances, and clothing, has been significantly damaged and/or outright destroyed.

Plaintiff Brenda Machelski

1294. At the time of the flooding, Plaintiff Brenda Machelski resided in Midland, Michigan in Midland County. Plaintiff Machelski resided at 1411 Pine River Road, Midland, Michigan 48640.

1295. At approximately 5:30 pm on May 19th, 2020, Plaintiff Machelski began to experience the impact of the catastrophic flooding of the Edenville and Sanford Dams.

1296. As a result of the flooding, Plaintiff Machelski's real and personal property, including but not limited to, entire home, foundation, deck, plumbing, electrical, appliances, well water tanks or pumps, insulation, drywall, curtains, carpet, appliances, tools, and educational materials, well, has been significantly damaged and/or outright destroyed.

Plaintiff Tim Machelski

1297. At the time of the flooding, Plaintiff Tim Machelski resided in Midland, Michigan in Midland County. Plaintiff Machelski resided at 1411 Pine River Road, Midland, Michigan 48640.

1298. At approximately 5:30 pm on May 19th, 2020, Plaintiff Machelski began to experience the impact of the catastrophic flooding of the Edenville and Sanford Dams.

1299. As a result of the flooding, Plaintiff Machelski's real and personal property, including but not limited to, entire home, foundation, deck, plumbing, electrical, appliances, well water tanks or pumps, insulation, drywall, curtains, carpet, appliances, tools, and educational materials, has been significantly damaged and/or outright destroyed.

Plaintiff Mach Properties, LLC

1300. Plaintiff Mach Properties, LLC is a domestic limited liability company with its registered address and principal place of business address at 6235 Gratiot Road, Saginaw, Michigan 48638.

1301. At approximately 5:30 pm on May 19th, 2020, Plaintiff Mach Properties, LLC began to experience the impact of the catastrophic flooding of the Edenville and Sanford Dams.

1302. As a result of the catastrophic flooding and Dam failure Mach Properties, LLC incurred substantial damage to its real and business property and sustained interruption to its business, loss of profits and other such damages as shall be determined.

Plaintiff Dawn Mack

1303. Plaintiff Dawn Mack resides in Beaverton, Michigan in Gladwin County. Plaintiff Mack owns property at 4173 Grant Road, Beaverton, Michigan 48612 and 812 E. Pawtucket Drive, Hope, Michigan 48628.

1304. At approximately 5:30 pm on May 19th, 2020, Plaintiff Mack began to experience the impact of the catastrophic flooding of the Edenville and Sanford Dams.

1305. As a result of the flooding, Plaintiff Mack's real and personal property, including but not limited to the well, has been significantly damaged and/or outright destroyed.

Plaintiff Ryan Mack

1306. Plaintiff Ryan Mack resides in Beaverton, Michigan in Gladwin County. Plaintiff Mack owns property at 4173 Grant Road, Beaverton, Michigan 48612 and 812 E. Pawtucket Drive, Hope, Michigan 48628.

1307. At approximately 5:30 pm on May 19th, 2020, Plaintiff Mack began to experience the impact of the catastrophic flooding of the Edenville and Sanford Dams.

1308. As a result of the flooding, Plaintiff Mack's real and personal property, including but not limited to the well, has been significantly damaged and/or outright destroyed.

Plaintiff Donna Madill

1309. Plaintiff Donna Madill resides in Sanford, Michigan in Midland County. Plaintiff Madill resides at 4666 N. Verity Road, Sanford, Michigan 48657.

1310. At approximately 5:30 pm on May 19th, 2020, Plaintiff Madill began to experience the impact of the catastrophic flooding of the Edenville and Sanford Dams.

1311. As a result of the flooding, Plaintiff Madill's real and personal property, including but not limited to, the boiler/hot water tank, crawlspace, deck and materials below back deck, lawn furniture, boat hoist, fencing, staircase, and dock, has been significantly damaged and/or outright destroyed.

Plaintiff Scott Madill

1312. Plaintiff Scott Madill resides in Sanford, Michigan in Midland County. Plaintiff Madill resides at 4666 N. Verity Road, Sanford, Michigan 48657.

1313. At approximately 5:30 pm on May 19th, 2020, Plaintiff Madill began to experience the impact of the catastrophic flooding of the Edenville and Sanford Dams.

1314. As a result of the flooding, Plaintiff Madill's real and personal property, including but not limited to, the boiler/hot water tank, crawlspace, deck and materials below back deck, lawn furniture, boat hoist, fencing, staircase, and dock, has been significantly damaged and/or outright destroyed.

Plaintiff Rehan Mahmud

1315. Plaintiff Rehan Mahmud resides in Beaverton, Michigan in Gladwin County. Plaintiff Mahmud owns property at 717 Mayfly Road, Beaverton, Michigan 48612.

1316. At approximately 5:30 pm on May 19th, 2020, Plaintiff Mahmud began to experience the impact of the catastrophic flooding of the Edenville and Sanford Dams.

1317. As a result of the flooding, Plaintiff Mahmud's real and personal property, including but not limited to, lower level of home, furnace, hot water heater, water purifier, patio area and outside covered patio, outdoor kitchen, deck, wooden stairs, boat dock, doors and custom painted doors, electrical system, stoves, paneling, well, furniture, cabinets, custom shelving for house theater equipment, TV and surround sound equipment, insulation, drywall, leaf blower, grills, gas fire pits, appliances, and kayaks, has been significantly damaged and/or outright destroyed.

Plaintiff Shireen Mahmud

1318. Plaintiff Shireen Mahmud resides in Beaverton, Michigan in Gladwin County. Plaintiff Mahmud owns property at 717 Mayfly Road, Beaverton, Michigan 48612.

1319. At approximately 5:30 pm on May 19th, 2020, Plaintiff Mahmud began to experience the impact of the catastrophic flooding of the Edenville and Sanford Dams.

1320. As a result of the flooding, Plaintiff Mahmud's real and personal property, including but not limited to, lower level of home, furnace, hot water heater, water purifier, patio area and outside covered patio, outdoor kitchen, deck, wooden stairs, boat dock, doors and custom painted doors, electrical system, stoves, paneling, well, furniture, cabinets, custom shelving for house theater equipment, TV and surround sound equipment, insulation, drywall, leaf blower, grills, gas fire pits, appliances, and kayaks, has been significantly damaged and/or outright destroyed.

Plaintiff Mohammad Malekadeli

1321. Plaintiff Mohammad Malekadelı resides in Midland, Michigan in Midland County. Plaintiff Malekadelı resides at 5100 Huntington Drive, Midland, Michigan 48640.

1322. At approximately 5:30 pm on May 19th, 2020, Plaintiff Malekadelı began to experience the impact of the catastrophic flooding of the Edenville and Sanford Dams.

1323. As a result of the flooding, Plaintiff Malekadekı's real and personal property, including but not limited to, basement, flooring, hot water heater, furnace, furniture, drywall, electronics, appliances, carpet, electrical, and insulation, has been significantly damaged and/or outright destroyed.

Plaintiff Rebecca Malkin

1324. Plaintiff Rebecca Malkin resides in Sanford, Michigan in Midland County. Plaintiff Malkin resides at 2165 Lynn Street, Sanford, Michigan 48657.

1325. At approximately 5:30 pm on May 19th, 2020, Plaintiff Malkin began to experience the impact of the catastrophic flooding of the Edenville and Sanford Dams.

1326. As a result of the flooding, Plaintiff Malkin's real and personal property, including but not limited to, basement, hot water heater, appliances, paneling, vinyl flooring, drywall, insulation, cedar chest, furniture, vacuum sweeper, electronics, two pairs of hunting boots, skill saw, basement window, doors, dehumidifier, Christmas tree, clothing rack, and luggage, has been significantly damaged and/or outright destroyed.

Plaintiff Steve Malkin

1327. Plaintiff Steve Malkin resides in Sanford, Michigan in Midland County. Plaintiff Malkin resides at 2165 Lynn Street, Sanford, Michigan 48657.

1328. At approximately 5:30 pm on May 19th, 2020, Plaintiff Malkin began to experience the impact of the catastrophic flooding of the Edenville and Sanford Dams.

1329. As a result of the flooding, Plaintiff Malkin's real and personal property, including but not limited to, basement, hot water heater, appliances, paneling, vinyl flooring, drywall, insulation, cedar chest, furniture, vacuum sweeper, electronics, two pairs of hunting boots, skill saw, basement window, doors, dehumidifier, Christmas tree, clothing rack, and luggage, has been significantly damaged and/or outright destroyed.

Plaintiff Lisa Manwell

1330. Plaintiff Lisa Manwell resides in Sanford, Michigan in Midland County. Plaintiff Manwell owns property at 4486 N. Verity Road and 4490 N. Verity Road, Sanford, Michigan 48657.

1331. At approximately 5:30 pm on May 19th, 2020, Plaintiff Manwell began to experience the impact of the catastrophic flooding of the Edenville and Sanford Dams.

1332. As a result of the flooding, Plaintiff Manwell's real and personal property has been significantly damaged and/or outright destroyed.

Plaintiff Zenith Manwell

1333. Plaintiff Zenith Manwell resides in Sanford, Michigan in Midland County. Plaintiff Manwell owns property at 4468 N. Verity Road, Sanford, Michigan.

1334. At approximately 5:30 pm on May 19th, 2020, Plaintiff Manwell began to experience the impact of the catastrophic flooding of the Edenville and Sanford Dams.

1335. As a result of the flooding, Plaintiff Manwell's real and personal property, including but not limited to, retaining wall, shed, and storage building, has been significantly damaged and/or outright destroyed.

Plaintiff Donald Martin

1336. Plaintiff Donald Martin resides in Sanford, Michigan in Midland County. Plaintiff Martin resides at 3928 N. Water Road, Sanford, Michigan 48657.

1337. At approximately 5:30 pm on May 19th, 2020, Plaintiff Martin began to experience the impact of the catastrophic flooding of the Edenville and Sanford Dams.

1338. As a result of the flooding, Plaintiff Martin's real and personal property, including but not limited to, living space, crawlspace, pole barn, garage, foundation, hot water heater, appliances, vinyl, drywall, cabinets, doors, insulation, furniture, electronics, clothing, painting, vacuums, electric mop, vehicle, ATV, lawn equipment, deck, and boat dock, has been significantly damaged and/or outright destroyed.

Plaintiff Shawn Martin

1339. Plaintiff Shawn Martin resides in Sanford, Michigan in Midland County. Plaintiff Martin resides at 3928 N. Water Road, Sanford, Michigan 48657.

1340. At approximately 5:30 pm on May 19th, 2020, Plaintiff Martin began to experience the impact of the catastrophic flooding of the Edenville and Sanford Dams.

1341. As a result of the flooding, Plaintiff Martin's real and personal property, including but not limited to, living space, crawlspace, pole barn, garage, foundation, hot water heater, appliances, vinyl, drywall, cabinets, doors, insulation, furniture, electronics, clothing, painting, vacuums, electric mop, vehicle, ATV, lawn equipment, deck, and boat dock, has been significantly damaged and/or outright destroyed.

Plaintiff Joyce Mason

1342. Plaintiff Joyce Mason resides in Sanford, Michigan in Midland County. Plaintiff Mason resides at 60 W. Center Street, Sanford, Michigan 48657.

1343. At approximately 5:30 pm on May 19th, 2020, Plaintiff Mason began to experience the impact of the catastrophic flooding of the Edenville and Sanford Dams.

1344. As a result of the flooding, Plaintiff Mason's real and personal property, including but not limited to, seawall, basement, Christmas tree and decorations, games, puzzles, dehumidifier, area rug, and paneling, has been significantly damaged and/or outright destroyed.

Plaintiff Deborah Maticka

1345. Plaintiff Deborah Maticka resides in Sanford, Michigan in Midland County. Plaintiff Maticka owns property at 978 Timberlynn Trail, Lot 162, Sanford, Michigan 48657.

1346. At approximately 5:30 pm on May 19th, 2020, Plaintiff Maticka began to experience the impact of the catastrophic flooding of the Edenville and Sanford Dams.

1347. As a result of the flooding, Plaintiff Maticka's real and personal property, including but not limited to, including but not limited to, shed, boat hoist, dock, landscaping, driveway, boat battery, floating raft, charger, grill, fishing gear, four life vests, deck storage box, two kayaks and paddles, landscaping, and deck, has been significantly damaged and/or outright destroyed.

Plaintiff Michael Maticka

1348. Plaintiff Michael Maticka resides in Sanford, Michigan in Midland County. Plaintiff Maticka owns property at 978 Timberlynn Trail, Lot 162, Sanford, Michigan 48657.

1349. At approximately 5:30 pm on May 19th, 2020, Plaintiff Maticka began to experience the impact of the catastrophic flooding of the Edenville and Sanford Dams.

1350. As a result of the flooding, Plaintiff Maticka's real and personal property, including but not limited to, including but not limited to, shed, boat hoist, dock, landscaping, driveway, boat battery, floating raft, charger, grill, fishing gear, four life vests, deck storage box, two kayaks and paddles, landscaping, and deck, has been significantly damaged and/or outright destroyed.

Plaintiff Michael E. and Deborah M. Maticka Revocable Trust

1351. Plaintiff Michael E. and Deborah M. Maticka Revocable Trust owns property at 978 Timberlynn Trail, Lot 162, Sanford, Michigan 48657.

1352. At approximately 5:30 pm on May 19th, 2020, Plaintiff Maticka Trust began to experience the impact of the catastrophic flooding of the Edenville and Sanford Dams.

1353. As a result of the flooding, Plaintiff Maticka Trust's real and personal property, including but not limited to, including but not limited to, shed, boat hoist, dock, landscaping, driveway, boat battery, floating raft, charger, grill, fishing gear, four life vests, deck storage box, two kayaks and paddles, landscaping, and deck, has been significantly damaged and/or outright destroyed.

Plaintiff Vanessa Maxson

1354. Plaintiff Vanessa Maxson resides in Midland, Michigan in Midland County. Plaintiff Maxson resides at 2806 Bradfield Street, Midland, Michigan 48640.

1355. At approximately 5:30 pm on May 19th, 2020, Plaintiff Maxson began to experience the impact of the catastrophic flooding of the Edenville and Sanford Dams.

1356. As a result of the flooding, Plaintiff Maxson's real and personal property has been significantly damaged and/or outright destroyed.

Plaintiff Penny Maxwell

1357. Plaintiff Penny Maxwell resides in Sanford, Michigan in Midland County. Plaintiff Maxwell resides at 493 W. Camp Road, Sanford, Michigan 48657.

1358. At approximately 5:30 pm on May 19th, 2020, Plaintiff Maxwell began to experience the impact of the catastrophic flooding of the Edenville and Sanford Dams.

1359. As a result of the flooding, Plaintiff Maxwell's real and personal property, including but not limited to, boat hoists, docks, and deck, has been significantly damaged and/or outright destroyed.

Plaintiff Robert Maxwell

1360. Plaintiff Robert Maxwell resides in Sanford, Michigan in Midland County. Plaintiff Maxwell resides at 493 W. Camp Road, Sanford, Michigan 48657.

1361. At approximately 5:30 pm on May 19th, 2020, Plaintiff Maxwell began to experience the impact of the catastrophic flooding of the Edenville and Sanford Dams.

1362. As a result of the flooding, Plaintiff Maxwell's real and personal property, including but not limited to, boat hoists, docks, and deck, has been significantly damaged and/or outright destroyed.

Plaintiff Jennifer Mayer

1363. Plaintiff Jennifer Mayer resides in Midland, Michigan in Midland County. Plaintiff Mayer resides at 5705 Flaxmoor Street, Midland, Michigan 48640.

1364. At approximately 5:30 pm on May 19th, 2020, Plaintiff Mayer began to experience the impact of the catastrophic flooding of the Edenville and Sanford Dams.

1365. As a result of the flooding, Plaintiff Mayer's real and personal property, including but not limited to, finished basement, doors, stair railing, baseboards, electrical, furnace, humidifier, hot water heater, sump pump, appliances, laundry sink, drywall, insulation, furniture, electronics, family photos and memorabilia, sheet music and books, tools, and office supplies, has been significantly damaged and/or outright destroyed.

Plaintiff Jerry Mayer

1366. Plaintiff Jerry Mayer resides in Midland, Michigan in Midland County. Plaintiff Mayer resides at 5705 Flaxmoor Street, Midland, Michigan 48640.

1367. At approximately 5:30 pm on May 19th, 2020, Plaintiff Mayer began to experience the impact of the catastrophic flooding of the Edenville and Sanford Dams.

1368. As a result of the flooding, Plaintiff Mayer's real and personal property, including but not limited to, finished basement, doors, stair railing, baseboards, electrical, furnace, humidifier, hot water heater, sump pump, appliances, laundry sink, drywall, insulation, furniture, electronics, family photos and memorabilia, sheet music and books, tools, and office supplies, has been significantly damaged and/or outright destroyed.

Plaintiff Patricia McAteer

1369. Plaintiff Patricia McAteer resides in Hope, Michigan in Midland County. Plaintiff McAteer owns property at 4832 Beach Road, Hope, Michigan 48628.

1370. At approximately 5:30 pm on May 19th, 2020, Plaintiff McAteer began to experience the impact of the catastrophic flooding of the Edenville and Sanford Dams.

1371. As a result of the flooding, Plaintiff McAteer's real and personal property has been significantly damaged and/or outright destroyed.

Plaintiff Jeanne McCoy

1372. Plaintiff Jeanne McCoy resides in Beaverton, Michigan in Gladwin County. Plaintiff McCoy resides at 5528 Red Oak Road, Beaverton, Michigan 48612.

1373. At approximately 5:30 pm on May 19th, 2020, Plaintiff McCoy began to experience the impact of the catastrophic flooding of the Edenville and Sanford Dams.

1374. As a result of the flooding, Plaintiff McCoy's real and personal property has been significantly damaged and/or outright destroyed.

Plaintiff Robert McCoy

1375. Plaintiff Robert McCoy resides in Beaverton, Michigan in Gladwin County. Plaintiff McCoy resides at 5528 Red Oak Road, Beaverton, Michigan 48612.

1376. At approximately 5:30 pm on May 19th, 2020, Plaintiff McCoy began to experience the impact of the catastrophic flooding of the Edenville and Sanford Dams.

1377. As a result of the flooding, Plaintiff McCoy's real and personal property has been significantly damaged and/or outright destroyed.

Plaintiff Darlene McDade

1378. Plaintiff Darlene McDade resides in Sanford, Michigan in Midland County. Plaintiff McDade resides at 4810 N. Verity, Sanford, Michigan 48657.

1379. At approximately 5:30 pm on May 19th, 2020, Plaintiff McDade began to experience the impact of the catastrophic flooding of the Edenville and Sanford Dams.

1380. As a result of the flooding, Plaintiff McDade's real and personal property, including but not limited to, first level of home, deck with furniture, porch with furniture, deck boxes, shed, 2 boats with lift, dock, swim pad, vinyl siding, garage, appliances, tools, 4 wheeler, golf cart, gun safe, guns and equipment, lawn and snow equipment, ductwork, furnace, air conditioner, gas line, electrical, plumbing, hot water heater, sump pump, stairs, carpet, cabinets, countertops, drywall, insulation, and flooring, has been significantly damaged and/or outright destroyed.

Plaintiff James McDade

1381. Plaintiff James McDade resides in Sanford, Michigan in Midland County. Plaintiff McDade resides at 4810 N. Verity, Sanford, Michigan 48657.

1382. At approximately 5:30 pm on May 19th, 2020, Plaintiff McDade began to experience the impact of the catastrophic flooding of the Edenville and Sanford Dams.

1383. As a result of the flooding, Plaintiff McDade's real and personal property, including but not limited to, first level of home, deck with furniture, porch with furniture, deck boxes, shed, 2 boats with lift, dock, swim pad, vinyl siding, garage, appliances, tools, 4 wheeler, golf cart, gun safe, guns and equipment, lawn and snow equipment, ductwork, furnace, air conditioner, gas line, electrical, plumbing, hot water heater, sump pump, stairs, carpet, cabinets, countertops, drywall, insulation, and flooring, has been significantly damaged and/or outright destroyed.

Plaintiff John McGuire

1384. Plaintiff John McGuire resides in Beaverton, Michigan in Midland County. Plaintiff McGuire resides at 1753 S. Whitney Road, Beaverton, Michigan 48612.

1385. At approximately 5:30 pm on May 19th, 2020, Plaintiff McGuire began to experience the impact of the catastrophic flooding of the Edenville and Sanford Dams.

1386. As a result of the flooding, Plaintiff McGuire's real and personal property, including but not limited to, whole house, foundation, electrical, appliances, well, septic system, decks, plumbing, furnace, hot water heater, air conditioners, furnace, sump pump, window blinds, cabinets, carpet, furniture, flooring, electronics, fireplace, patio, decks, seawall, and drywall, has been significantly damaged and/or outright destroyed.

Plaintiff Donald McIntyre

1387. Plaintiff Donald McIntyre resides in Midland, Michigan in Midland County. Plaintiff McIntyre owns property at 5911 Leeway Drive, Midland, Michigan 48640.

1388. At approximately 5:30 pm on May 19th, 2020, Plaintiff McIntyre began to experience the impact of the catastrophic flooding of the Edenville and Sanford Dams.

1389. As a result of the flooding, Plaintiff McIntyre's real and personal property, including but not limited to, to lower level of home, furnace, hot water heater, appliances, flooring,

paneling, drywall, exterior walls, insulation, electrical, carpet, doors and frames, cabinets, flooring, baseboard and trim, stairs, furniture, animal vacuum, carpet shampooer, kitchenware, digital cameras, and electronics, has been significantly damaged and/or outright destroyed.

Plaintiff Georgette McIntyre

1390. Plaintiff Georgette McIntyre resides in Beaverton, Michigan in Gladwin County. Plaintiff McIntyre owns property at 5327 S. Pine Street, Beaverton, Michigan 48612.

1391. At approximately 5:30 pm on May 19th, 2020, Plaintiff McIntyre began to experience the impact of the catastrophic flooding of the Edenville and Sanford Dams.

1392. As a result of the flooding, Plaintiff McIntyre's real and personal property, including but not limited to, crawlspace, main floor of living area, attached garage and door, ductwork, insulation, drywall, concrete walls, electrical, HVAC unit, appliances, carpet, flooring, cabinets, two door wall blinds, computer, furniture, electronics, boots, shoes, vacuum cleaner, truck camper and fifth wheel, and lawnmower, has been significantly damaged and/or outright destroyed.

Plaintiff James McIntyre

1393. Plaintiff James McIntyre resides in Beaverton, Michigan in Gladwin County. Plaintiff McIntyre owns property at 5327 S. Pine Street, Beaverton, Michigan 48612.

1394. At approximately 5:30 pm on May 19th, 2020, Plaintiff McIntyre began to experience the impact of the catastrophic flooding of the Edenville and Sanford Dams.

1395. As a result of the flooding, Plaintiff McIntyre's real and personal property, including but not limited to, crawlspace, main floor of living area, attached garage and door, ductwork, insulation, drywall, concrete walls, electrical, HVAC unit, appliances, carpet, flooring, cabinets, two door wall blinds, computer, furniture, electronics, boots, shoes, vacuum cleaner,

truck camper and fifth wheel, and lawnmower, has been significantly damaged and/or outright destroyed.

Plaintiff Margaret McKenzie

1396. Plaintiff Margaret McKenzie resides in Sanford, Michigan in Midland County. Plaintiff McKenzie resides at 5475 N. Fox Road, Sanford, Michigan 48657.

1397. At approximately 5:30 pm on May 19th, 2020, Plaintiff McKenzie began to experience the impact of the catastrophic flooding of the Edenville and Sanford Dams.

1398. As a result of the flooding, Plaintiff McKenzie's real and personal property, including but not limited to, shed, sprinkler, pump, electrical, power washer, automobiles, landscaping, dock, and rock wall, has been significantly damaged and/or outright destroyed.

Plaintiff Patrick McKinstry

1399. Plaintiff Patrick McKinstry resides in Beaverton, Michigan in Gladwin County. Plaintiff McKinstry resides at 1216 Rock Trail, Beaverton, Michigan 48612.

1400. At approximately 5:30 pm on May 19th, 2020, Plaintiff McKinstry began to experience the impact of the catastrophic flooding of the Edenville and Sanford Dams.

1401. As a result of the flooding, Plaintiff McKinstry's real and personal property, including but not limited to, yard, landscaping, deck, dock, and seawall, has been significantly damaged and/or outright destroyed.

Plaintiff Terese McKinstry

1402. Plaintiff Terese McKinstry resides in Beaverton, Michigan in Gladwin County. Plaintiff McKinstry resides at 1216 Rock Trail, Beaverton, Michigan 48612.

1403. At approximately 5:30 pm on May 19th, 2020, Plaintiff McKinstry began to experience the impact of the catastrophic flooding of the Edenville and Sanford Dams.

1404. As a result of the flooding, Plaintiff McKinstry's real and personal property, including but not limited to, yard, landscaping, deck, dock, and seawall, has been significantly damaged and/or outright destroyed.

Plaintiff Bonnie McManus

1405. Plaintiff Bonnie McManus resides in Sanford, Michigan in Midland County. Plaintiff McManus resides at 2313 N. Meridian Road, Sanford, Michigan 48657.

1406. At approximately 5:30 pm on May 19th, 2020, Plaintiff McManus began to experience the impact of the catastrophic flooding of the Edenville and Sanford Dams.

1407. As a result of the flooding, Plaintiff McManus' real and personal property, including but not limited to, lower level of home with living room, two bedrooms, bathroom and workshop, furnace, water heater, carpeting, insulation, drywall, cabinetry, furniture, artwork, art supplies, dock, landscaping, staircase, and electronics, has been significantly damaged and/or outright destroyed.

Plaintiff Henry McNally

1408. Plaintiff Henry McNally resides in Sanford, Michigan in Midland County. Plaintiff McNally owns property at 3816 N. Vandenburg, Sanford, Michigan 48657.

1409. At approximately 5:30 pm on May 19th, 2020, Plaintiff McNally began to experience the impact of the catastrophic flooding of the Edenville and Sanford Dams.

1410. As a result of the flooding, Plaintiff McNally's real and personal property, including but not limited to, lower part of the house, walls, flooring, furniture, electrical, cabinets, drywall, insulation, appliances, shed, tools, exterior stairs, and dock, has been significantly damaged and/or outright destroyed.

Plaintiff Rhonda McNally

1411. Plaintiff Rhonda McNally resides in Sanford, Michigan in Midland County. Plaintiff McNally owns property at 3816 N. Vandenburg, Sanford, Michigan 48657.

1412. At approximately 5:30 pm on May 19th, 2020, Plaintiff McNally began to experience the impact of the catastrophic flooding of the Edenville and Sanford Dams.

1413. As a result of the flooding, Plaintiff McNally's real and personal property, including but not limited to, lower part of the house, walls, flooring, furniture, electrical, cabinets, drywall, insulation, appliances, shed, tools, exterior stairs, and dock, has been significantly damaged and/or outright destroyed.

Plaintiff James McNutt

1414. Plaintiff James McNutt resides in Midland, Michigan in Midland County. Plaintiff McNutt resides at 4000 Haskin Drive, Midland, Michigan 48640.

1415. At approximately 5:30 pm on May 19th, 2020, Plaintiff McNutt began to experience the impact of the catastrophic flooding of the Edenville and Sanford Dams.

1416. As a result of the flooding, Plaintiff McNutt's real and personal property, including but not limited to, basement, first floor of home, flooring, appliances, furniture, cabinets, doors, windows, hot water heater, sinks, tools, dehumidifier, patio deck, electrical, drywall, heat pump, carpet, ceiling tile, paneling, lawn equipment, pressure washer, snowblower, and landscaping, has been significantly damaged and/or outright destroyed.

Plaintiff Daniel McPherson

1417. Plaintiff Daniel McPherson resides in Sanford, Michigan in Midland County. Plaintiff McPherson owns property at 5742 N. Sanford Beach Dr., Sanford, Michigan 48657.

1418. At approximately 5:30 pm on May 19th, 2020, Plaintiff McPherson began to experience the impact of the catastrophic flooding of the Edenville and Sanford Dams.

1419. As a result of the flooding, Plaintiff McPherson's real and personal property, including but not limited to, entire house, foundation, pole barn, boat lift, dock, paddle boat, pontoon boat, wallboard, bookcases, cabinets, carpet, appliances, kitchenware, furniture, curtains, blinds, carpet, linens, rugs, electrical, electronics, vacuum, life jackets, two-person tube, smoker, wood burning smoker, gas grill, bow target, wheel barrel, two kayaks, tools, lawn equipment, life raft, two two-person float rafts, motors, and six-man tent, has been significantly damaged and/or outright destroyed.

Plaintiff Leo McPherson

1420. Plaintiff Leo McPherson resides in Sanford, Michigan in Midland County. Plaintiff McPherson owns property at 5742 N. Sanford Beach Dr., Sanford, Michigan 48657.

1421. At approximately 5:30 pm on May 19th, 2020, Plaintiff McPherson began to experience the impact of the catastrophic flooding of the Edenville and Sanford Dams.

1422. As a result of the flooding, Plaintiff McPherson's real and personal property, including but not limited to, entire house, foundation, pole barn, boat lift, dock, paddle boat, pontoon boat, wallboard, bookcases, cabinets, carpet, appliances, kitchenware, furniture, curtains, blinds, carpet, linens, rugs, electrical, electronics, vacuum, life jackets, two-person tube, smoker, wood burning smoker, gas grill, bow target, wheel barrel, two kayaks, tools, lawn equipment, life raft, two two-person float rafts, motors, and six-man tent, has been significantly damaged and/or outright destroyed.

Plaintiff Pamela McPherson

1423. Plaintiff Pamela McPherson resides in Sanford, Michigan in Midland County. Plaintiff McPherson owns property at 5742 N. Sanford Beach Dr., Sanford, Michigan 48657.

1424. At approximately 5:30 pm on May 19th, 2020, Plaintiff McPherson began to experience the impact of the catastrophic flooding of the Edenville and Sanford Dams.

1425. As a result of the flooding, Plaintiff McPherson's real and personal property, including but not limited to, including but not limited to, entire house, foundation, pole barn, boat lift, dock, paddle boat, pontoon boat, wallboard, bookcases, cabinets, carpet, appliances, kitchenware, furniture, curtains, blinds, carpet, linens, rugs, electrical, electronics, vacuum, life jackets, two-person tube, smoker, wood burning smoker, gas grill, bow target, wheel barrel, two kayaks, tools, lawn equipment, life raft, two two-person float rafts, motors, and six-man tent, has been significantly damaged and/or outright destroyed.

Plaintiff Scott McQuarter

1426. Plaintiff Scott McQuarter resides in Sanford, Michigan in Midland County. Plaintiff McQuarter resides at 4710 N. Verity Road, Sanford, Michigan 48657.

1427. At approximately 5:30 pm on May 19th, 2020, Plaintiff McQuarter began to experience the impact of the catastrophic flooding of the Edenville and Sanford Dams.

1428. As a result of the flooding, Plaintiff McQuarter's real and personal property has been significantly damaged and/or outright destroyed.

Plaintiff Amy Meilink

1429. Plaintiff Amy Meilink resides in Midland, Michigan in Midland County. Plaintiff Meilink resides at 3020 St. Mary's Drive, Midland, Michigan 48640.

1430. At approximately 5:30 pm on May 19th, 2020, Plaintiff Meilink began to experience the impact of the catastrophic flooding of the Edenville and Sanford Dams.

1431. As a result of the flooding, Plaintiff Meilink's real and personal property, including but not limited to, basement, walls, HVAC, hot water heater, electrical, sunporch, appliances, dehumidifier, and shop vacuum, has been significantly damaged and/or outright destroyed.

Plaintiff Dirk Meister

1432. Plaintiff Dirk Meister resides in Beaverton, Michigan in Gladwin County. Plaintiff Meister resides at 5338 Mallard Court, Beaverton, Michigan 48612.

1433. At approximately 5:30 pm on May 19th, 2020, Plaintiff Meister began to experience the impact of the catastrophic flooding of the Edenville and Sanford Dams.

1434. As a result of the flooding, Plaintiff Meister's real and personal property has been significantly damaged and/or outright destroyed.

Plaintiff Jamie Meister

1435. Plaintiff Jamie Meister resides in Beaverton, Michigan in Gladwin County. Plaintiff Meister resides at 5338 Mallard Court, Beaverton, Michigan 48612.

1436. At approximately 5:30 pm on May 19th, 2020, Plaintiff Meister began to experience the impact of the catastrophic flooding of the Edenville and Sanford Dams.

1437. As a result of the flooding, Plaintiff Meister's real and personal property has been significantly damaged and/or outright destroyed.

Plaintiff Dawn Meitler

1438. Plaintiff Dawn Meitler resides in Midland, Michigan in Midland County. Plaintiff Meitler owns property at 2700 Bradfield Street, Midland, Michigan 48640.

1439. At approximately 5:30 pm on May 19th, 2020, Plaintiff Meitler began to experience the impact of the catastrophic flooding of the Edenville and Sanford Dams.

1440. As a result of the flooding, Plaintiff Meitler's real and personal property, including but not limited to, basement, electrical, walls, mechanical system, carpet, air conditioning units, hot water heater, furnace, dehumidifier, appliances, paneling, outlets, ceiling tiles, furniture, electronics, four Duck's Unlimited Prints of the Year, clothing, hunting equipment, windows, toilet, steps, and insulation, has been significantly damaged and/or outright destroyed.

Plaintiff Lee Meitler

1441. Plaintiff Lee Meitler resides in Midland, Michigan in Midland County. Plaintiff Meitler owns property at 2700 Bradfield Street, Midland, Michigan 48640.

1442. At approximately 5:30 pm on May 19th, 2020, Plaintiff Meitler began to experience the impact of the catastrophic flooding of the Edenville and Sanford Dams.

1443. As a result of the flooding, Plaintiff Meitler's real and personal property, including but not limited to, basement, electrical, walls, mechanical system, carpet, air conditioning units, hot water heater, furnace, dehumidifier, appliances, paneling, outlets, ceiling tiles, furniture, electronics, four Duck's Unlimited Prints of the Year, clothing, hunting equipment, windows, toilet, steps, and insulation, has been significantly damaged and/or outright destroyed.

Plaintiff Michelle Meitler

1444. Plaintiff Michelle Meitler resides in Midland, Michigan in Midland County. Plaintiff Meitler resides at 5320 Stony Creek Drive, Midland, Michigan 48640.

1445. At approximately 5:30 pm on May 19th, 2020, Plaintiff Meitler began to experience the impact of the catastrophic flooding of the Edenville and Sanford Dams.

1446. As a result of the flooding, Plaintiff Meitler's real and personal property has been significantly damaged and/or outright destroyed.

Plaintiff Andrea Melchi

1447. Plaintiff Andrea Melchi resides in Sanford, Michigan in Midland County. Plaintiff Melchi resides at 2653 N. Lakeview, Sanford, Michigan 48657.

1448. At approximately 5:30 pm on May 19th, 2020, Plaintiff Melchi began to experience the impact of the catastrophic flooding of the Edenville and Sanford Dams.

1449. As a result of the flooding, Plaintiff Melchi's real and personal property, including but not limited to, basement, dock, closet, water pump, seawall, French door, concrete, furnace, hot water heater, appliances, drywall, ceiling tile, doors, cabinets, compressor, household items, camping equipment, clothing, television, furniture, and power washer, has been significantly damaged and/or outright destroyed.

Plaintiff James Melchi

1450. Plaintiff James Melchi resides in Sanford, Michigan in Midland County. Plaintiff Melchi resides at 2653 N. Lakeview, Sanford, Michigan 48657.

1451. At approximately 5:30 pm on May 19th, 2020, Plaintiff Melchi began to experience the impact of the catastrophic flooding of the Edenville and Sanford Dams.

1452. As a result of the flooding, Plaintiff Melchi's real and personal property, including but not limited to, basement, dock, closet, water pump, seawall, French door, concrete, furnace, hot water heater, appliances, drywall, ceiling tile, doors, cabinets, compressor, household items, camping equipment, clothing, television, furniture, and power washer, has been significantly damaged and/or outright destroyed.

Plaintiff Michael Mercier

1453. Plaintiff Michael Mercier resides in Sanford, Michigan in Midland County. Plaintiff Mercier resides at 2420 N. West River Road, Sanford, Michigan 48657.

1454. At approximately 5:30 pm on May 19th, 2020, Plaintiff Mercier began to experience the impact of the catastrophic flooding of the Edenville and Sanford Dams.

1455. As a result of the flooding, Plaintiff Mercier's real and personal property, including but not limited to, house, shed, electrical, plumbing, air conditioner, furnace, hot water heater, appliances, carpet, drywall, insulation, furniture, snowmobile equipment, boots/shoes, rugs, tools, riding lawnmower, snowmobile, and deck steps, has been significantly damaged and/or outright destroyed.

Plaintiff Anna Merillat

1456. Plaintiff Anna Merillat resides in Sanford, Michigan in Midland County. Plaintiff Merillat resides at 39 W. Cove Drive, Sanford, Michigan 48657.

1457. At approximately 5:30 pm on May 19th, 2020, Plaintiff Merillat began to experience the impact of the catastrophic flooding of the Edenville and Sanford Dams.

1458. As a result of the flooding, Plaintiff Merillat's real and personal property, including but not limited to, basement, furnishings, drywall, trims, doors, furnace, hot water heater, storage, carpet, furniture, electronics, treadmill, fireplace, books, holiday decorations, area rugs, docks, and pontoon boat, has been significantly damaged and/or outright destroyed.

Plaintiff Merillat Trust

1459. Plaintiff Merillat Trust owns property in Sanford, Michigan in Midland County. Plaintiff Merillat Trust owns property at 39 W. Cove Drive, Sanford, Michigan 48657.

1460. At approximately 5:30 pm on May 19th, 2020, Plaintiff Merillat Trust began to experience the impact of the catastrophic flooding of the Edenville and Sanford Dams.

1461. As a result of the flooding, Plaintiff Merillat Trust's real and personal property, including but not limited to, basement, furnishings, drywall, trims, doors, furnace, hot water heater,

storage, carpet, furniture, electronics, treadmill, fireplace, books, holiday decorations, area rugs, docks, and pontoon boat, has been significantly damaged and/or outright destroyed.

Plaintiff William Merillat

1462. Plaintiff William Merillat resides in Sanford, Michigan in Midland County. Plaintiff Merillat resides at 39 W. Cove Drive, Sanford, Michigan 48657.

1463. At approximately 5:30 pm on May 19th, 2020, Plaintiff Merillat began to experience the impact of the catastrophic flooding of the Edenville and Sanford Dams.

1464. As a result of the flooding, Plaintiff Merillat's real and personal property, including but not limited to, basement, furnishings, drywall, trims, doors, furnace, hot water heater, storage, carpet, furniture, electronics, treadmill, fireplace, books, holiday decorations, area rugs, docks, and pontoon boat, has been significantly damaged and/or outright destroyed.

Plaintiff Jim Merryman

1465. Plaintiff Jim Merryman resides in Sanford, Michigan in Midland County. Plaintiff Merryman resides at 888 W. Saginaw Road, Sanford, Michigan 48657.

1466. At approximately 5:30 pm on May 19th, 2020, Plaintiff Merryman began to experience the impact of the catastrophic flooding of the Edenville and Sanford Dams.

1467. As a result of the flooding, Plaintiff Merryman's real and personal property, including but not limited to, basement, hot water heater, clothing, and Christmas tree and decorations, has been significantly damaged and/or outright destroyed.

Plaintiff Teresa Merryman

1468. Plaintiff Teresa Merryman resides in Sanford, Michigan in Midland County. Plaintiff Merryman resides at 888 W. Saginaw Road, Sanford, Michigan 48657.

1469. At approximately 5:30 pm on May 19th, 2020, Plaintiff Merryman began to experience the impact of the catastrophic flooding of the Edenville and Sanford Dams.

1470. As a result of the flooding, Plaintiff Merryman's real and personal property, including but not limited to, basement, hot water heater, clothing, and Christmas tree and decorations, has been significantly damaged and/or outright destroyed.

Plaintiff Michael Merryman

1471. Plaintiff Michael Merryman resides in Sanford, Michigan in Midland County. Plaintiff Merryman resides at 3181 N. Gil Haven Court, Sanford, Michigan 48657.

1472. At approximately 5:30 pm on May 19th, 2020, Plaintiff Merryman began to experience the impact of the catastrophic flooding of the Edenville and Sanford Dams.

1473. As a result of the flooding, Plaintiff Merryman's real and personal property has been significantly damaged and/or outright destroyed.

Plaintiff Heather Messing

1474. Plaintiff Heather Messing resides in Beaverton, Michigan in Gladwin County. Plaintiff Messing owns property at 5415 S. Pine Street, Beaverton, Michigan 48612.

1475. At approximately 5:30 pm on May 19th, 2020, Plaintiff Messing began to experience the impact of the catastrophic flooding of the Edenville and Sanford Dams.

1476. As a result of the flooding, Plaintiff Messing's real and personal property, including but not limited to, main floor of home, shed, outbuilding, crawlspace, garage, electrical, plumbing, central air conditioner, appliances, paneling, wallboard, cabinets, window blinds, well, drywall, insulation, rugs, tools, office supplies/equipment, lawn equipment, golf cart, 1977 Rupp motorcycle, 1962 Honda Dream motorcycle, landscaping, dock, and seawall, has been significantly damaged and/or outright destroyed.

Plaintiff John Messing

1477. Plaintiff John Messing resides in Beaverton, Michigan in Gladwin County. Plaintiff Messing owns property at 5415 S. Pine Street, Beaverton, Michigan 48612.

1478. At approximately 5:30 pm on May 19th, 2020, Plaintiff Messing began to experience the impact of the catastrophic flooding of the Edenville and Sanford Dams.

1479. As a result of the flooding, Plaintiff Messing's real and personal property, including but not limited to, main floor of home, shed, outbuilding, crawlspace, garage, electrical, plumbing, central air conditioner, appliances, paneling, wallboard, cabinets, window blinds, well, drywall, insulation, rugs, tools, office supplies/equipment, lawn equipment, golf cart, 1977 Rupp motorcycle, 1962 Honda Dream motorcycle, landscaping, dock, and seawall, has been significantly damaged and/or outright destroyed.

Plaintiff Kimberly Messisco

1480. Plaintiff Kimberly Messisco resides in Freeland, Michigan in Saginaw County. Plaintiff Messisco resides at 3620 N. Orchid River Road, Freeland, Michigan 48623.

1481. At approximately 5:30 pm on May 19th, 2020, Plaintiff Messisco began to experience the impact of the catastrophic flooding of the Edenville and Sanford Dams.

1482. As a result of the flooding, Plaintiff Messisco's real and personal property has been significantly damaged and/or outright destroyed.

Plaintiff Ken Metzger

1483. Plaintiff Ken Metzger resides in Beaverton, Michigan in Gladwin County. Plaintiff Metzger resides at 5168 S. Birch Lane, Beaverton, Michigan 48612.

1484. At approximately 5:30 pm on May 19th, 2020, Plaintiff Metzger began to experience the impact of the catastrophic flooding of the Edenville and Sanford Dams.

1485. As a result of the flooding, Plaintiff Metzger's real and personal property, including but not limited to, lower level of home, furnace, carpet and padding, paneling, wallboard, bookcases, cabinets, drywall, insulation, doors, bedding, furniture, appliances, hot tub, wood deck and walkway, seawall, boat dock, pontoon, and tools, has been significantly damaged and/or outright destroyed.

Plaintiff Linda Metzger

1486. Plaintiff Linda Metzger resides in Beaverton, Michigan in Gladwin County. Plaintiff Metzger resides at 5168 S. Birch Lane, Beaverton, Michigan 48612.

1487. At approximately 5:30 pm on May 19th, 2020, Plaintiff Metzger began to experience the impact of the catastrophic flooding of the Edenville and Sanford Dams.

1488. As a result of the flooding, Plaintiff Metzger's real and personal property, including but not limited to, lower level of home, furnace, carpet and padding, paneling, wallboard, bookcases, cabinets, drywall, insulation, doors, bedding, furniture, appliances, hot tub, wood deck and walkway, seawall, boat dock, pontoon, and tools, has been significantly damaged and/or outright destroyed.

Plaintiff Ingeborg Meyer

1489. Plaintiff Ingeborg Meyer resides in Sanford, Michigan in Midland County. Plaintiff Meyer resides at 5616 N. Easy Street, Sanford, Michigan 48657.

1490. At approximately 5:30 pm on May 19th, 2020, Plaintiff Meyer began to experience the impact of the catastrophic flooding of the Edenville and Sanford Dams.

1491. As a result of the flooding, Plaintiff Meyer's real and personal property, including but not limited to, basement, shoreline, yard, furnace, hot water heater, wood burning stove, cabinets, shelves, paneling, water well pump, basement steps, cellar roof door, deck electrical,

deck faucet, boat hoist, docks, paddle boat, canoe, kayak, furniture, tools, furniture, dehumidifier, wet/dry vacs, and landscaping, has been significantly damaged and/or outright destroyed.

Plaintiff Trudy Meyer

1492. Plaintiff Trudy Meyer resides in Sanford, Michigan in Midland County. Plaintiff Meyer resides at 2468 N. Peterson Drive, Sanford, Michigan 48657.

1493. At approximately 5:30 pm on May 19th, 2020, Plaintiff Meyer began to experience the impact of the catastrophic flooding of the Edenville and Sanford Dams.

1494. As a result of the flooding, Plaintiff Meyer's real and personal property, including but not limited to, lower level of home, brick fireplace, electrical, plumbing, drywall, ceiling, paneling, doors, trim, glass slider, seawall, and landscaping, has been significantly damaged and/or outright destroyed.

Plaintiff Bryan Meyers

1495. Plaintiff Bryan Meyers resides in Midland, Michigan in Midland County. Plaintiff Meyers resides at 2803 Bradfield Street, Sanford, Michigan 48640.

1496. At approximately 5:30 pm on May 19th, 2020, Plaintiff Meyers began to experience the impact of the catastrophic flooding of the Edenville and Sanford Dams.

1497. As a result of the flooding, Plaintiff Meyers' real and personal property, including but not limited to, basement and stairwell, carpet/padding, drywall, drop ceiling tiles, personal belongings, utilities, attached garage, electrical, insulation, curtains, portable and window A/C units, rugs, electronics, Cedar Lane hope chest, bookcase, toys, exercise equipment, furnace, hot water heater, sump pump, appliances, clothing racks, furniture, yard/landscaping, hot tub pumps, deck steps, push mower, guitar and stand, books/DVDs, luggage set, wedding dress, arts & crafts

supplies, Girl Scout supplies, and antique furniture, has been significantly damaged and/or outright destroyed

Plaintiff Kristi Meyers

1498. Plaintiff Kristi Meyers resides in Midland, Michigan in Midland County. Plaintiff Meyers resides at 2803 Bradfield Street, Sanford, Michigan 48640.

1499. At approximately 5:30 pm on May 19th, 2020, Plaintiff Meyers began to experience the impact of the catastrophic flooding of the Edenville and Sanford Dams.

1500. As a result of the flooding, Plaintiff Meyers' real and personal property, including but not limited to, basement and stairwell, carpet/padding, drywall, drop ceiling tiles, personal belongings, utilities, attached garage, electrical, insulation, curtains, portable and window A/C units, rugs, electronics, Cedar Lane hope chest, bookcase, toys, exercise equipment, furnace, hot water heater, sump pump, appliances, clothing racks, furniture, yard/landscaping, hot tub pumps, deck steps, push mower, guitar and stand, books/DVDs, luggage set, wedding dress, arts & crafts supplies, Girl Scout supplies, and antique furniture, has been significantly damaged and/or outright destroyed.

Plaintiff Midland Center for the Arts

1501. Plaintiff Midland Center for the Arts is an art organization in Midland, Michigan in Midland County. Plaintiff Midland Center for the Arts has a principal place of business at 1801 W. Saint Andrews Road, Midland, Michigan 48640.

1502. At approximately 5:30 pm on May 19th, 2020, Plaintiff Midland Center for the Arts began to experience the impact of the catastrophic flooding of the Edenville and Sanford Dams.

1503. As a result of the catastrophic flooding and Dam failure, Plaintiff Midland Center for the Arts incurred substantial damage to its real and business property and sustained interruption to its business, loss of profits and other such damages as shall be determined.

Plaintiff Midland Public Schools

1504. Plaintiff Midland Public Schools is a public school district located in Midland, Michigan in Midland County. Plaintiff Midland Public Schools is a non-profit organization with a principal address at 600 East Carpenter Street, Midland, Michigan 48640.

1505. At approximately 5:30 pm on May 19th, 2020, Plaintiff Midland Public Schools began to experience the impact of the catastrophic flooding of the Edenville and Sanford Dams.

1506. As a result of the catastrophic flooding and Dam failure, Plaintiff Midland Public Schools incurred substantial damage to its real and business property, sustained interruption to its organization, and other such damages as shall be determined.

Plaintiff Mid-Michigan Repair Service, Inc.

1507. Plaintiff Mid-Michigan Repair Service, Inc. is a domestic profit corporation with its registered address and principal place of business address at 680 Poseyville Road, Midland, Michigan 48640.

1508. At approximately 5:30 pm on May 19th, 2020, Plaintiff Mid-Michigan Repair Service, Inc. began to experience the impact of the catastrophic flooding of the Edenville and Sanford Dams.

1509. As a result of the catastrophic flooding and Dam failure, Plaintiff Mid-Michigan Repair Service, Inc. incurred substantial damage to its real and business property and sustained interruption to its business, loss of profits and other such damages as shall be determined.

Plaintiff Daniel Mieske

1510. Plaintiff Daniel Mieske resides in Hope, Michigan in Midland County. Plaintiff Mieske resides at 343 Richmond Drive, Hope, Michigan 48628.

1511. At approximately 5:30 pm on May 19th, 2020, Plaintiff Mieske began to experience the impact of the catastrophic flooding of the Edenville and Sanford Dams.

1512. As a result of the flooding, Plaintiff Mieske's real and personal property, including but not limited to, pontoon boat, well water tank/pumps, retaining walls, deck, and sprinkler pump, has been significantly damaged and/or outright destroyed.

Plaintiff Diana Mieske

1513. Plaintiff Diana Mieske resides in Hope, Michigan in Midland County. Plaintiff Mieske resides at 343 Richmond Drive, Hope, Michigan 48628.

1514. At approximately 5:30 pm on May 19th, 2020, Plaintiff Mieske began to experience the impact of the catastrophic flooding of the Edenville and Sanford Dams.

1515. As a result of the flooding, Plaintiff Mieske's real and personal property, including but not limited to, pontoon boat, well water tank/pumps, retaining walls, deck, and sprinkler pump, has been significantly damaged and/or outright destroyed.

Plaintiff Justin Miller

1516. Plaintiff Justin Miller resides in Midland, Michigan in Midland County. Plaintiff Miller resides at 3901 St. Mary's Drive, Midland, Michigan 48640.

1517. At approximately 5:30 pm on May 19th, 2020, Plaintiff Miller began to experience the impact of the catastrophic flooding of the Edenville and Sanford Dams.

1518. As a result of the flooding, Plaintiff Miller's real and personal property has been significantly damaged and/or outright destroyed.

Plaintiff Brenda Mills

1519. Plaintiff Brenda Mills resides in Midland, Michigan in Midland County. Plaintiff Mills resides at 3120 Gibson Street, Midland, Michigan 48640.

1520. At approximately 5:30 pm on May 19th, 2020, Plaintiff Mills began to experience the impact of the catastrophic flooding of the Edenville and Sanford Dams.

1521. As a result of the flooding, Plaintiff Mills' real and personal property, including but not limited to, basement, main floor of home, electrical, plumbing, appliances, flooring, wallboards, cabinets, curtains, drywall, ceiling, garage, hot water heater, furnace, air conditioner, insulation, furniture, printer, printer ink/paper, mattresses, shoes, laptop power cord, power tools/equipment, and shed, has been significantly damaged and/or outright destroyed.

Plaintiff Lonny Mills

1522. Plaintiff Lonny Mills resides in Midland, Michigan in Midland County. Plaintiff Mills resides at 3120 Gibson Street, Midland, Michigan 48640.

1523. At approximately 5:30 pm on May 19th, 2020, Plaintiff Mills began to experience the impact of the catastrophic flooding of the Edenville and Sanford Dams.

1524. As a result of the flooding, Plaintiff Mills' real and personal property, including but not limited to, basement, main floor of home, electrical, plumbing, appliances, flooring, wallboards, cabinets, curtains, drywall, ceiling, garage, hot water heater, furnace, air conditioner, insulation, furniture, printer, printer ink/paper, mattresses, shoes, laptop power cord, power tools/equipment, and shed, has been significantly damaged and/or outright destroyed.

Plaintiff Bridget Mitchell

1525. Plaintiff Bridget Mitchell resides in Sanford, Michigan in Midland County. Plaintiff Mitchell resides at 4995 N. Pointe Drive, Sanford, Michigan 48657.

1526. At approximately 5:30 pm on May 19th, 2020, Plaintiff Mitchell began to experience the impact of the catastrophic flooding of the Edenville and Sanford Dams.

1527. As a result of the flooding, Plaintiff Mitchell's real and personal property has been significantly damaged and/or outright destroyed.

Plaintiff Daniel Mitchell

1528. Plaintiff Daniel Mitchell resides in Sanford, Michigan in Midland County. Plaintiff Mitchell resides at 4995 N. Pointe Drive, Sanford, Michigan 48657.

1529. At approximately 5:30 pm on May 19th, 2020, Plaintiff Mitchell began to experience the impact of the catastrophic flooding of the Edenville and Sanford Dams.

1530. As a result of the flooding, Plaintiff Mitchell's real and personal property has been significantly damaged and/or outright destroyed.

Plaintiff Hazel Mitchell

1531. Plaintiff Hazel Mitchell resides in Sanford, Michigan in Midland County. Plaintiff Mitchell owns property at 4660 N. Verity Drive, Sanford, Michigan 48657.

1532. At approximately 5:30 pm on May 19th, 2020, Plaintiff Mitchell began to experience the impact of the catastrophic flooding of the Edenville and Sanford Dams.

1533. As a result of the flooding, Plaintiff Mitchell's real and personal property, including but not limited to, dock, air conditioner, deck, seawall, and walkway, has been significantly damaged and/or outright destroyed.

Plaintiff Richard Mitchell

1534. Plaintiff Richard Mitchell resides in Sanford, Michigan in Midland County. Plaintiff Mitchell owns property at 4660 N. Verity Drive, Sanford, Michigan 48657.

1535. At approximately 5:30 pm on May 19th, 2020, Plaintiff Mitchell began to experience the impact of the catastrophic flooding of the Edenville and Sanford Dams.

1536. As a result of the flooding, Plaintiff Mitchell's real and personal property, including but not limited to, dock, air conditioner, deck, seawall, and walkway, has been significantly damaged and/or outright destroyed.

Plaintiff Mitchell Family Trust

1537. Plaintiff Mitchell Family Trust owns property in Sanford, Michigan in Midland County. Plaintiff Mitchell Family Trust owns property at 4660 N. Verity Drive, Sanford, Michigan 48657 and Lot #24.

1538. At approximately 5:30 pm on May 19th, 2020, Plaintiff Mitchell Family Trust began to experience the impact of the catastrophic flooding of the Edenville and Sanford Dams.

1539. As a result of the flooding, Plaintiff Mitchell Family Trust's real and personal property, including but not limited to, dock, air conditioner, deck, seawall, and walkway, has been significantly damaged and/or outright destroyed.

Plaintiff Michael Moeggenberg

1540. Plaintiff Michael Moeggenberg resides in Midland, Michigan in Midland County. Plaintiff Moeggenberg resides at 1882 E. Chippewa River Road, Midland, Michigan 48640.

1541. At approximately 5:30 pm on May 19th, 2020, Plaintiff Moeggenberg began to experience the impact of the catastrophic flooding of the Edenville and Sanford Dams.

1542. As a result of the flooding, Plaintiff Moeggenberg's real and personal property, including but not limited to, finished basement, yard, doors, flooring, electrical, drywall, hot water heater, boiler, plumbing, appliances, paneling, cabinets, wallboards, bookcases, solar energy equipment, insulation, outside furniture, clothing, slop sink, above ground swimming pool

including pump and sand filter, and berm, has been significantly damaged and/or outright destroyed.

Plaintiff Suzanne Ratell-Moeggenberg

1543. Plaintiff Suzanne Ratell-Moeggenberg resides in Midland, Michigan in Midland County. Plaintiff Ratell-Moeggenberg resides at 1882 E. Chippewa River Road, Midland, Michigan 48640.

1544. At approximately 5:30 pm on May 19th, 2020, Plaintiff Ratell-Moeggenberg began to experience the impact of the catastrophic flooding of the Edenville and Sanford Dams.

1545. As a result of the flooding, Plaintiff Ratell-Moeggenberg's real and personal property, including but not limited to, finished basement, yard, doors, flooring, electrical, drywall, hot water heater, boiler, plumbing, appliances, paneling, cabinets, wallboards, bookcases, solar energy equipment, insulation, outside furniture, clothing, slop sink, above ground swimming pool including pump and sand filter, and berm, has been significantly damaged and/or outright destroyed.

Plaintiff Dorothy Moll

1546. Plaintiff Dorothy Moll resides in Sanford, Michigan in Midland County. Plaintiff Moll resides at 2563 N. Daniels Road, Sanford, Michigan 48657.

1547. At approximately 5:30 pm on May 19th, 2020, Plaintiff Moll began to experience the impact of the catastrophic flooding of the Edenville and Sanford Dams.

1548. As a result of the flooding, Plaintiff Moll's real and personal property has been significantly damaged and/or outright destroyed.

Plaintiff Norman Moll

1549. Plaintiff Norman Moll resides in Sanford, Michigan in Midland County. Plaintiff Moll resides at 2563 N. Daniels Road, Sanford, Michigan 48657.

1550. At approximately 5:30 pm on May 19th, 2020, Plaintiff Moll began to experience the impact of the catastrophic flooding of the Edenville and Sanford Dams.

1551. As a result of the flooding, Plaintiff Moll's real and personal property has been significantly damaged and/or outright destroyed.

Plaintiff Momma Bee's Cleaning Services

1552. Plaintiff Momma Bee's Cleaning Services's principal place of business address is at 2806 Bradfield Street, Midland, Michigan 48640.

1553. At approximately 5:30 pm on May 19th, 2020, Plaintiff Momma Bee's Cleaning Services began to experience the impact of the catastrophic flooding of the Edenville and Sanford Dams.

1554. As a result of the catastrophic flooding and Dam failure, Plaintiff Momma Bee's Cleaning Services incurred substantial damage to its real and business property and sustained interruption to its business, loss of profits and other such damages as shall be determined.

Plaintiff Josefina Moon

1555. Plaintiff Josefina Moon resides in Midland, Michigan in Midland County. Plaintiff Moon resides at 3107 Valorie Lane, Midland, Michigan 48640.

1556. At approximately 5:30 pm on May 19th, 2020, Plaintiff Moon began to experience the impact of the catastrophic flooding of the Edenville and Sanford Dams.

1557. As a result of the flooding, Plaintiff Moon's real and personal property, including but not limited to, foundation, basement, first floor of home, basement wall, shed, anchorage systems, staircases, electrical, plumbing, furnace, shower, hot water heater, air conditioner, heat

pumps, egress window, furniture, sump pumps, appliances, flooring, paneling, wallboard, cabinets, bookcases, drywall, ceiling, electronics, curtains, doors, paint, clothing, carpet, lawn equipment and power tools, garage door, and landscaping, has been significantly damaged and/or outright destroyed.

Plaintiff Patrick Moon

1558. Plaintiff Patrick Moon resides in Midland, Michigan in Midland County. Plaintiff Moon resides at 3107 Valorie Lane, Midland, Michigan 48640.

1559. At approximately 5:30 pm on May 19th, 2020, Plaintiff Moon began to experience the impact of the catastrophic flooding of the Edenville and Sanford Dams.

1560. As a result of the flooding, Plaintiff Moon's real and personal property, including but not limited to, foundation, basement, first floor of home, basement wall, shed, anchorage systems, staircases, electrical, plumbing, furnace, shower, hot water heater, air conditioner, heat pumps, egress window, furniture, sump pumps, appliances, flooring, paneling, wallboard, cabinets, bookcases, drywall, ceiling, electronics, curtains, doors, paint, clothing, carpet, lawn equipment and power tools, garage door, and landscaping, has been significantly damaged and/or outright destroyed.

Plaintiff Daniel Moreau

1561. Plaintiff Daniel Moreau resides in Beaverton, Michigan in Gladwin County. Plaintiff Moreau resides at 5529 Red Oak Road, Beaverton, Michigan 48612.

1562. At approximately 5:30 pm on May 19th, 2020, Plaintiff Moreau began to experience the impact of the catastrophic flooding of the Edenville and Sanford Dams.

1563. As a result of the flooding, Plaintiff Moreau's real and personal property, including but not limited to, main level and garage, furniture, electronics, space heater, rugs, appliances,

kitchenware, flooring, molding, fireplace, trim, shed with contents, lawn equipment and power tools, duct work, vapor barrier, dryer vent, electrical, plumbing, furnace, hot water heater, air conditioner, carpet, cabinets, vanity, blinds, drywall, ceiling, insulation, curtains, clothing, shoes, vacuum, carpet cleaner, linens, toilet, doors, deck, reverse osmosis system, and golf cart, has been significantly damaged and/or outright destroyed.

Plaintiff Denise Moreau

1564. Plaintiff Denise Moreau resides in Beaverton, Michigan in Gladwin County. Plaintiff Moreau resides at 5529 Red Oak Road, Beaverton, Michigan 48612.

1565. At approximately 5:30 pm on May 19th, 2020, Plaintiff Moreau began to experience the impact of the catastrophic flooding of the Edenville and Sanford Dams.

1566. As a result of the flooding, Plaintiff Moreau's real and personal property, including but not limited to, main level and garage, furniture, electronics, space heater, rugs, appliances, kitchenware, flooring, molding, fireplace, trim, shed with contents, lawn equipment and power tools, duct work, vapor barrier, dryer vent, electrical, plumbing, furnace, hot water heater, air conditioner, carpet, cabinets, vanity, blinds, drywall, ceiling, insulation, curtains, clothing, shoes, vacuum, carpet cleaner, linens, toilet, doors, deck, reverse osmosis system, and golf cart, has been significantly damaged and/or outright destroyed.

Plaintiff Kathleen Morrow

1567. At the time of the flooding, Plaintiff Kathleen Morrow resided in Sanford, Michigan in Midland County. Plaintiff Morrow resided at 600 W. Curtis, Sanford, Michigan 48657.

1568. At approximately 5:30 pm on May 19th, 2020, Plaintiff Morrow began to experience the impact of the catastrophic flooding of the Edenville and Sanford Dams.

1569. As a result of the flooding, Plaintiff Morrow's real and personal property, including but not limited to, all areas of home and basement, foundation, flooring, electrical, carpet, plumbing, drywall, cabinets, appliances, furnace, hot water heater, furniture, and clothing, has been significantly damaged and/or outright destroyed.

Plaintiff Jeanne Mosher

1570. Plaintiff Jeanne Mosher resides in Sanford, Michigan in Midland County. Plaintiff Mosher owns property at 2661 N. Lakeview Drive, Sanford, Michigan 48657, 3344 N Lakeside Dr., Sanford, Michigan 48657, and 49 W. Park, Sanford, Michigan, 48657.

1571. At approximately 5:30 pm on May 19th, 2020, Plaintiff Mosher began to experience the impact of the catastrophic flooding of the Edenville and Sanford Dams.

1572. As a result of the flooding, Plaintiff Mosher's real and personal property, including but not limited to, picnic table, docks, pontoon boat, and seawall, has been significantly damaged and/or outright destroyed.

Plaintiff Ronald Mosher

1573. Plaintiff Ronald Mosher resides in Sanford, Michigan in Midland County. Plaintiff Mosher owns property at 2661 N. Lakeview Drive, 3344 N Lakeside Dr., and 49 W. Park, Sanford, Michigan, 48657.

1574. At approximately 5:30 pm on May 19th, 2020, Plaintiff Mosher began to experience the impact of the catastrophic flooding of the Edenville and Sanford Dams.

1575. As a result of the flooding, Plaintiff Mosher's real and personal property, including but not limited to, picnic table, docks, pontoon boat, and seawall, has been significantly damaged and/or outright destroyed.

Plaintiff Debra Mox

1576. Plaintiff Debra Mox resides in Midland, Michigan in Midland County. Plaintiff Mox owns property at 5911 Leeway Drive, Midland, Michigan 48640.

1577. At approximately 5:30 pm on May 19th, 2020, Plaintiff Mox began to experience the impact of the catastrophic flooding of the Edenville and Sanford Dams.

1578. As a result of the flooding, Plaintiff Mox's real and personal property, including but not limited to, to lower level of home, furnace, hot water heater, appliances, flooring, paneling, drywall, exterior walls, insulation, electrical, carpet, doors and frames, cabinets, flooring, baseboard and trim, stairs, furniture, animal vacuum, carpet shampooer, kitchenware, digital cameras, and electronics, has been significantly damaged and/or outright destroyed.

Plaintiff Donna Murphy

1579. Plaintiff Donna Murphy resides in Sanford, Michigan in Midland County. Plaintiff Murphy resides at 4515 N. Island Drive, Sanford, Michigan 48657.

1580. At approximately 5:30 pm on May 19th, 2020, Plaintiff Murphy began to experience the impact of the catastrophic flooding of the Edenville and Sanford Dams.

1581. As a result of the flooding, Plaintiff Murphy's real and personal property, including but not limited to, main floor of home, crawlspace, electrical, plumbing, furnace, hot water heater, heat pump, sump pump, appliances, carpet, paneling, wallboard, bookcases, cabinets, blinds, drywall, clothing, linens, furniture, electronics, curtains, fireplace, windows, insulation, doors, clothing, linens, air conditioner, generator, shed, garage, and dock, has been significantly damaged and/or outright destroyed.

Plaintiff M. Denise Wells

1582. Plaintiff M. Denise Wells resides in Sanford, Michigan in Midland County. Plaintiff Wells owns property at 4515 N. Island Drive, Sanford, Michigan 48657.

1583. At approximately 5:30 pm on May 19th, 2020, Plaintiff Wells began to experience the impact of the catastrophic flooding of the Edenville and Sanford Dams.

1584. As a result of the flooding, Plaintiff Wells' real and personal property, including but not limited to, main floor of home, crawlspace, electrical, plumbing, furnace, hot water heater, heat pump, sump pump, appliances, carpet, paneling, wallboard, bookcases, cabinets, blinds, drywall, clothing, linens, furniture, electronics, curtains, fireplace, windows, insulation, doors, clothing, linens, air conditioner, generator, shed, garage, and dock, has been significantly damaged and/or outright destroyed.

Plaintiff Mark Musselman

1585. Plaintiff Mark Musselman resides in Hope, Michigan in Midland County. Plaintiff Musselman resides at 11 E. Lakeshore Drive, Hope, Michigan 48628.

1586. At approximately 5:30 pm on May 19th, 2020, Plaintiff Musselman began to experience the impact of the catastrophic flooding of the Edenville and Sanford Dams.

1587. As a result of the flooding, Plaintiff Musselman's real and personal property has been significantly damaged and/or outright destroyed.

Plaintiff Ruth Musselman

1588. Plaintiff Ruth Musselman resides in Hope, Michigan in Midland County. Plaintiff Musselman resides at 11 E. Lakeshore Drive, Hope, Michigan 48628.

1589. At approximately 5:30 pm on May 19th, 2020, Plaintiff Musselman began to experience the impact of the catastrophic flooding of the Edenville and Sanford Dams.

1590. As a result of the flooding, Plaintiff Musselman's real and personal property has been significantly damaged and/or outright destroyed.

Plaintiff Katie Myers

1591. Plaintiff Katie Myers resides in Saginaw, Michigan in Saginaw County. Plaintiff Myers resides at 5675 W. Michigan Avenue, Saginaw, Michigan 48638.

1592. At approximately 5:30 pm on May 19th, 2020, Plaintiff Myers began to experience the impact of the catastrophic flooding of the Edenville and Sanford Dams.

1593. As a result of the flooding, Plaintiff Myers' real and personal property has been significantly damaged and/or outright destroyed.

Plaintiff Constance Naber

1594. Plaintiff Constance Naber resides in Beaverton, Michigan in Gladwin County. Plaintiff Naber resides at 5423 Oakridge Drive, Beaverton, Michigan 48612.

1595. At approximately 5:30 pm on May 19th, 2020, Plaintiff Naber began to experience the impact of the catastrophic flooding of the Edenville and Sanford Dams.

1596. As a result of the flooding, Plaintiff Naber's real and personal property has been significantly damaged and/or outright destroyed.

Plaintiff John Nelson

1597. Plaintiff John Nelson resides in Beaverton, Michigan in Gladwin County. Plaintiff Nelson owns property at 724 Tobacco Ridge, Beaverton, Michigan 48612 and 728 Tobacco Ridge, Beaverton, Michigan 48612.

1598. At approximately 5:30 pm on May 19th, 2020, Plaintiff Nelson began to experience the impact of the catastrophic flooding of the Edenville and Sanford Dams.

1599. As a result of the flooding, Plaintiff Nelson's real and personal property has been significantly damaged and/or outright destroyed.

Plaintiff Wanda Nelson

1600. Plaintiff Wanda Nelson resides in Beaverton, Michigan in Gladwin County. Plaintiff Nelson owns property at 724 Tobacco Ridge, Beaverton, Michigan 48612 and 728 Tobacco Ridge, Beaverton, Michigan 48612.

1601. At approximately 5:30 pm on May 19th, 2020, Plaintiff Nelson began to experience the impact of the catastrophic flooding of the Edenville and Sanford Dams.

1602. As a result of the flooding, Plaintiff Nelson's real and personal property has been significantly damaged and/or outright destroyed.

Plaintiff Jennifer Nelson

1603. Plaintiff Jennifer Nelson resides in Midland, Michigan in Midland County. Plaintiff Nelson resides at 3807 Woodside Drive, Midland, Michigan 48640.

1604. At approximately 5:30 pm on May 19th, 2020, Plaintiff Nelson began to experience the impact of the catastrophic flooding of the Edenville and Sanford Dams.

1605. As a result of the flooding, Plaintiff Nelson's real and personal property, including but not limited to, basement, furnace, air conditioner, electrical, hot water heater, walls, carpet, exercise equipment, electrical, carpet, paneling, wallboard, bookcases, cabinets, furniture, shelving, fishing equipment, ping pong table, toys and games, sports equipment, life jackets, paint supplies, camping equipment, motorcycle carb balancer, drywall, tools, shelving, utility trailer, and foundation/structure, has been significantly damaged and/or outright destroyed.

Plaintiff Keith Nelson

1606. Plaintiff Keith Nelson resides in Midland, Michigan in Midland County. Plaintiff Nelson resides at 3807 Woodside Drive, Midland, Michigan 48640.

1607. At approximately 5:30 pm on May 19th, 2020, Plaintiff Nelson began to experience the impact of the catastrophic flooding of the Edenville and Sanford Dams.

1608. As a result of the flooding, Plaintiff Nelson's real and personal property, including but not limited to, basement, furnace, air conditioner, electrical, hot water heater, walls, carpet, exercise equipment, electrical, carpet, paneling, wallboard, bookcases, cabinets, furniture, shelving, fishing equipment, ping pong table, toys and games, sports equipment, life jackets, paint supplies, camping equipment, motorcycle carb balancer, drywall, tools, shelving, utility trailer, and foundation/structure, has been significantly damaged and/or outright destroyed.

Plaintiff Catherine Nemeth

1609. Plaintiff Catherine Nemeth resides in Midland, Michigan in Midland County. Plaintiff Nemeth resides at 5704 Perrine Road, Midland, Michigan 48640.

1610. At approximately 5:30 pm on May 19th, 2020, Plaintiff Nemeth began to experience the impact of the catastrophic flooding of the Edenville and Sanford Dams.

1611. As a result of the flooding, Plaintiff Nemeth's real and personal property, including but not limited to, basement, appliances, furnishings, drywall, flooring, hot water heater, furnace, paneling, insulation, tools, dehumidifier, wet/dry vac, furniture, golf equipment, office equipment, and kitchenware, has been significantly damaged and/or outright destroyed.

Plaintiff Tom Nemeth

1612. Plaintiff Tom Nemeth resides in Midland, Michigan in Midland County. Plaintiff Nemeth resides at 5704 Perrine Road, Midland, Michigan 48640.

1613. At approximately 5:30 pm on May 19th, 2020, Plaintiff Nemeth began to experience the impact of the catastrophic flooding of the Edenville and Sanford Dams.

1614. As a result of the flooding, Plaintiff Nemeth's real and personal property, including but not limited to, basement, appliances, furnishings, drywall, flooring, hot water heater, furnace,

paneling, insulation, tools, dehumidifier, wet/dry vac, furniture, golf equipment, office equipment, and kitchenware, has been significantly damaged and/or outright destroyed.

Plaintiff Kimberly Nephew

1615. Plaintiff Kimberly Nephew resides in Midland, Michigan in Midland County. Plaintiff Nephew resides at 3100 Avon Street, Midland, Michigan 48640.

1616. At approximately 5:30 pm on May 19th, 2020, Plaintiff Nephew began to experience the impact of the catastrophic flooding of the Edenville and Sanford Dams.

1617. As a result of the flooding, Plaintiff Nephew's real and personal property, including but not limited to, basement, furniture, doors, carpet, insulation, furnace, appliances, hot water heater, drywall, flooring, cabinets, engraving/sandblasting equipment, clothing, holiday décor, pictures, stairs, enclosed trailer, landscaping, sheds, tools, lawn equipment, pond with waterfall, and air compressor, has been significantly damaged and/or outright destroyed.

Plaintiff Scott Nephew

1618. Plaintiff Scott Nephew resides in Midland, Michigan in Midland County. Plaintiff Nephew resides at 3100 Avon Street, Midland, Michigan 48640.

1619. At approximately 5:30 pm on May 19th, 2020, Plaintiff Nephew began to experience the impact of the catastrophic flooding of the Edenville and Sanford Dams.

1620. As a result of the flooding, Plaintiff Nephew's real and personal property, including but not limited to, basement, furniture, doors, carpet, insulation, furnace, appliances, hot water heater, drywall, flooring, cabinets, engraving/sandblasting equipment, clothing, holiday décor, pictures, stairs, enclosed trailer, landscaping, sheds, tools, lawn equipment, pond with waterfall, and air compressor, has been significantly damaged and/or outright destroyed.

Plaintiff John Neuenfeldt

1621. Plaintiff John Neuenfeldt resides in Sanford, Michigan in Midland County. Plaintiff Neuenfeldt resides at 582 W. Spruce Road, Sanford, Michigan 48657.

1622. At approximately 5:30 pm on May 19th, 2020, Plaintiff Neuenfeldt began to experience the impact of the catastrophic flooding of the Edenville and Sanford Dams.

1623. As a result of the flooding, Plaintiff Neuenfeldt's real and personal property, including but not limited to, basement, roof, hot water heater, furnace, electrical, paneling, wallboard, cabinets, bookcases, freezer contents, fence, dock, septic field, landscaping, and septic tank, has been significantly damaged and/or outright destroyed.

Plaintiff Teresa Neuenfeldt

1624. Plaintiff Teresa Neuenfeldt resides in Sanford, Michigan in Midland County. Plaintiff Neuenfeldt resides at 582 W. Spruce Road, Sanford, Michigan 48657.

1625. At approximately 5:30 pm on May 19th, 2020, Plaintiff Neuenfeldt began to experience the impact of the catastrophic flooding of the Edenville and Sanford Dams.

1626. As a result of the flooding, Plaintiff Neuenfeldt's real and personal property, including but not limited to, basement, roof, hot water heater, furnace, electrical, paneling, wallboard, cabinets, bookcases, freezer contents, fence, dock, septic field, landscaping, and septic tank, has been significantly damaged and/or outright destroyed.

Plaintiff Tom Neuenfeldt

1627. Plaintiff Tom Neuenfeldt resides in Midland, Michigan in Midland County. Plaintiff Neuenfeldt resides at 3018 Spruce Street, Midland, Michigan 48640.

1628. At approximately 5:30 pm on May 19th, 2020, Plaintiff Neuenfeldt began to experience the impact of the catastrophic flooding of the Edenville and Sanford Dams.

1629. As a result of the flooding, Plaintiff Neuenfeldt's real and personal property, including but not limited to, basement, furnace, hot water heater, appliances, dehumidifier, carpeting, paneling, wallboard, bookcases, cabinets, drywall, doors, furniture, games and musical instruments, holiday décor, books, toys, electronics, kitchenware, office equipment, carpet cleaner, wedding dress, pet supplies, tools, shelves, shoes and clothing, has been significantly damaged and/or outright destroyed.

Plaintiff Wendy Neuenfeldt

1630. Plaintiff Wendy Neuenfeldt resides in Midland, Michigan in Midland County. Plaintiff Neuenfeldt resides at 3018 Spruce Street, Midland, Michigan 48640.

1631. At approximately 5:30 pm on May 19th, 2020, Plaintiff Neuenfeldt began to experience the impact of the catastrophic flooding of the Edenville and Sanford Dams.

1632. As a result of the flooding, Plaintiff Neuenfeldt's real and personal property, including but not limited to, basement, furnace, hot water heater, appliances, dehumidifier, carpeting, paneling, wallboard, bookcases, cabinets, drywall, doors, furniture, games and musical instruments, holiday décor, books, toys, electronics, kitchenware, office equipment, carpet cleaner, wedding dress, pet supplies, tools, shelves, shoes and clothing, has been significantly damaged and/or outright destroyed.

Plaintiff Judith Newcomb

1633. Plaintiff Judith Newcomb resides in Saginaw, Michigan in Saginaw County. Plaintiff Newcomb resides at 6881 Wallace Drive, Saginaw, Michigan 48609.

1634. At approximately 5:30 pm on May 19th, 2020, Plaintiff Newcomb began to experience the impact of the catastrophic flooding of the Edenville and Sanford Dams.

1635. As a result of the flooding, Plaintiff Newcomb's real and personal property, including but not limited to, main floor of home, garage, appliances, flooring, cabinets, drywall, paneling, furniture, furnace, hot water heater, electrical, clothing, laptop and tablet, sheds, lawn equipment and tools, bicycles, 2 vehicles, and landscaping, has been significantly damaged and/or outright destroyed.

Plaintiff Ljeza Nikprelaj

1636. Plaintiff Ljeza Nikprelaj resides in Beaverton, Michigan in Gladwin County. Plaintiff Nikprelaj owns property at 5666 Pine Trail, Beaverton, Michigan 48612.

1637. At approximately 5:30 pm on May 19th, 2020, Plaintiff Nikprelaj began to experience the impact of the catastrophic flooding of the Edenville and Sanford Dams.

1638. As a result of the flooding, Plaintiff Nikprelaj's real and personal property, including but not limited to, entire home, drywall, porch, boat deck, door wall, sheds, garage, appliances, cabinets, electrical, air conditioner, furnace, hot water heater, heat pump, sump pump, blinds, paneling, wallboard, bookcases, drywall, insulation, linens, electronics, clothing, kitchenware, shoes, cleaning equipment, patio, landscaping, doors, and jet ski, has been significantly damaged and/or outright destroyed.

Plaintiff Martin Nikprelaj

1639. Plaintiff Martin Nikprelaj resides in Beaverton, Michigan in Gladwin County. Plaintiff Nikprelaj owns property at 5666 Pine Trail, Beaverton, Michigan 48612.

1640. At approximately 5:30 pm on May 19th, 2020, Plaintiff Nikprelaj began to experience the impact of the catastrophic flooding of the Edenville and Sanford Dams.

1641. As a result of the flooding, Plaintiff Nikprelaj's real and personal property, including but not limited to, including but not limited to, entire home, drywall, porch, boat deck,

door wall, sheds, garage, appliances, cabinets, electrical, air conditioner, furnace, hot water heater, heat pump, sump pump, blinds, paneling, wallboard, bookcases, drywall, insulation, linens, electronics, clothing, kitchenware, shoes, cleaning equipment, patio, landscaping, doors, and jet ski, has been significantly damaged and/or outright destroyed.

Plaintiff Northwood University

1642. Plaintiff Northwood University is a private university located in Midland, Michigan in Midland County. Plaintiff Northwood University is a non-profit organization with a principal address at 4000 Whiting Drive, Midland, Michigan 48640.

1643. At approximately 5:30 pm on May 19th, 2020, Plaintiff Northwood University began to experience the impact of the catastrophic flooding of the Edenville and Sanford Dams.

1644. As a result of the catastrophic flooding and Dam failure, Plaintiff Northwood University incurred substantial damage to its real and business property and sustained interruption to its business, loss of profits and other such damages as shall be determined.

Plaintiff Amparito O'Dell

1645. Plaintiff Amparito O'Dell resides in Sanford, Michigan in Midland County. Plaintiff O'Dell resides at 110 N. Cedar Street, Sanford, Michigan 48657.

1646. At approximately 5:30 pm on May 19th, 2020, Plaintiff O'Dell began to experience the impact of the catastrophic flooding of the Edenville and Sanford Dams.

1647. As a result of the flooding, Plaintiff O'Dell's real and personal property, including but not limited to, main floor of home, crawlspace, garage, landscaping, driveway, silt, appliances, furnace, furniture, clothing, electronics, flooring, cabinets, insulation, electrical, drywall, shed, lawn equipment, bicycles, countertops, sinks, hunting trailer, and custom built computer system with cordless keyboard, has been significantly damaged and/or outright destroyed.

Plaintiff Brad O'Dell

1648. Plaintiff Brad O'Dell resides in Sanford, Michigan in Midland County. Plaintiff O'Dell resides at 110 N. Cedar Street, Sanford, Michigan 48657.

1649. At approximately 5:30 pm on May 19th, 2020, Plaintiff O'Dell began to experience the impact of the catastrophic flooding of the Edenville and Sanford Dams.

1650. As a result of the flooding, Plaintiff O'Dell's real and personal property, including but not limited to, main floor of home, crawlspace, garage, landscaping, driveway, silt, appliances, furnace, furniture, clothing, electronics, flooring, cabinets, insulation, electrical, drywall, shed, lawn equipment, bicycles, countertops, sinks, hunting trailer, and custom built computer system with cordless keyboard, has been significantly damaged and/or outright destroyed.

Plaintiff O'Dell Spotlight Beauty

1651. Plaintiff O'Dell Spotlight Beauty has a registered address and principal place of business address located at 110 N. Cedar Street, Sanford, Michigan 48657.

1652. At approximately 5:30 pm on May 19th, 2020, Plaintiff O'Dell Spotlight Beauty began to experience the impact of the catastrophic flooding of the Edenville and Sanford Dams.

1653. As a result of the catastrophic flooding and Dam failure, Plaintiff O'Dell Spotlight Beauty incurred substantial damage to its real and business property and sustained interruption to its business, loss of profits and other such damages as shall be determined.

Plaintiff Isabel Olvera

1654. Plaintiff Isabel Olvera resides in Midland, Michigan in Midland County. Plaintiff Olvera resides at 3510 Chippewassee Trail, Midland, Michigan 48640.

1655. At approximately 5:30 pm on May 19th, 2020, Plaintiff Olvera began to experience the impact of the catastrophic flooding of the Edenville and Sanford Dams.

1656. As a result of the flooding, Plaintiff Olvera's real and personal property, including but not limited, basement, furniture, carpet, blinds, tools, electronics, furnace, appliances, dehumidifier, bathroom vanity, drywall, windows, electrical, stairs, doors, hot water heater, sump pump, crawlspace, wall décor, air purifier, electronics, linen, clothing, books, luggage, games, tools and holiday décor, has been significantly damaged and/or outright destroyed.

Plaintiff Heidi O'Neil

1657. Plaintiff Heidi O'Neil resides in Midland, Michigan in Midland County. Plaintiff O'Neil resides at 3407 Marvo Court, Midland, Michigan 48640.

1658. At approximately 5:30 pm on May 19th, 2020, Plaintiff O'Neil began to experience the impact of the catastrophic flooding of the Edenville and Sanford Dams.

1659. As a result of the flooding, Plaintiff O'Neil's real and personal property has been significantly damaged and/or outright destroyed.

Plaintiff Barbara Ostergaard

1660. Plaintiff Barbara Ostergaard resides in Midland, Michigan in Midland County. Plaintiff Ostergaard resides at 5220 Stony Creek Drive, Midland, Michigan 48640.

1661. At approximately 5:30 pm on May 19th, 2020, Plaintiff Ostergaard began to experience the impact of the catastrophic flooding of the Edenville and Sanford Dams.

1662. As a result of the flooding, Plaintiff Ostergaard's real and personal property has been significantly damaged and/or outright destroyed.

Plaintiff Todd Ostergaard

1663. Plaintiff Todd Ostergaard resides in Midland, Michigan in Midland County. Plaintiff Ostergaard resides at 5220 Stony Creek Drive, Midland, Michigan 48640.

1664. At approximately 5:30 pm on May 19th, 2020, Plaintiff Ostergaard began to experience the impact of the catastrophic flooding of the Edenville and Sanford Dams.

1665. As a result of the flooding, Plaintiff Ostergaard's real and personal property has been significantly damaged and/or outright destroyed.

Plaintiff Sandra Paetz

1666. Plaintiff Sandra Paetz resides in Sanford, Michigan in Midland County. Plaintiff Paetz owns property at 3287 N. Douglas Drive, Sanford, Michigan 48657 and 489 Camp Road, Sanford, Michigan 48657.

1667. At approximately 5:30 pm on May 19th, 2020, Plaintiff Paetz began to experience the impact of the catastrophic flooding of the Edenville and Sanford Dams.

1668. As a result of the flooding, Plaintiff Paetz's real and personal property, including but not limited to, break wall, deck, pontoon boat, seawall, steps, landscaping, life jackets, boat hoist, fishing equipment, tow raft, electric winch for boat, sprinkler system, paddle boat, shed, well, camping equipment, patio umbrella, boating supplies, and lawn equipment, has been significantly damaged and/or outright destroyed.

Plaintiff Waldemar Paetz III

1669. Plaintiff Waldemar Paetz III resides in Sanford, Michigan in Midland County. Plaintiff Paetz owns property at 3287 N. Douglas Drive, Sanford, Michigan 48657 and 489 Camp Road, Sanford, Michigan 48657.

1670. At approximately 5:30 pm on May 19th, 2020, Plaintiff Paetz began to experience the impact of the catastrophic flooding of the Edenville and Sanford Dams.

1671. As a result of the flooding, Plaintiff Paetz's real and personal property, including but not limited to, break wall, deck, pontoon boat, seawall, steps, landscaping, life jackets, boat

hoist, fishing equipment, tow raft, electric winch for boat, sprinkler system, paddle boat, shed, well, camping equipment, patio umbrella, boating supplies, and lawn equipment, has been significantly damaged and/or outright destroyed.

Plaintiff Donald Page

1672. Plaintiff Donald Page resides in Midland, Michigan in Midland County. Plaintiff Page resides at 5801 Flaxmoor Street, Midland, Michigan 48640.

1673. At approximately 5:30 pm on May 19th, 2020, Plaintiff Page began to experience the impact of the catastrophic flooding of the Edenville and Sanford Dams.

1674. As a result of the flooding, Plaintiff Page's real and personal property has been significantly damaged and/or outright destroyed

Plaintiff Tom Page

1675. Plaintiff Tom Page resides in Beaverton, Michigan in Gladwin County. Plaintiff Page owns property at 4260 Charlebois Drive, Beaverton, Michigan 48612.

1676. At approximately 5:30 pm on May 19th, 2020, Plaintiff Page began to experience the impact of the catastrophic flooding of the Edenville and Sanford Dams.

1677. As a result of the flooding, Plaintiff Page's real and personal property, including but not limited to, the seawall and well, has been significantly damaged and/or outright destroyed.

Plaintiff Gina Paisley

1678. Plaintiff Gina Paisley resides in Midland, Michigan in Midland County. Plaintiff Paisley resides at 731 Lambert Road, Midland, Michigan 48642.

1679. At approximately 5:30 pm on May 19th, 2020, Plaintiff Paisley began to experience the impact of the catastrophic flooding of the Edenville and Sanford Dams.

1680. As a result of the flooding, Plaintiff Paisley's real and personal property has been significantly damaged and/or outright destroyed.

Plaintiff Jennifer Palmer

1681. Plaintiff Jennifer Palmer is a resident of Sanford, Michigan in Midland County. Plaintiff Palmer resides at 516 W. Saginaw Road, Sanford, Michigan 48657.

1682. At approximately 5:30 pm on May 19th, 2020, Plaintiff Palmer began to experience the impact of the catastrophic flooding of the Edenville and Sanford Dams.

1683. As a result of the flooding, Plaintiff Palmer's real and personal property, including but not limited to, drywall, flooring, insulation, electrical, cabinets, appliances, furniture, furnace, and hot water heater, has been significantly damaged and/or outright destroyed.

Plaintiff James Parish

1684. Plaintiff James Parish resides in Sanford, Michigan in Midland County. Plaintiff Parish resides at 3251 N. Douglas Drive, Sanford, Michigan 48657.

1685. At approximately 5:30 pm on May 19th, 2020, Plaintiff Parish began to experience the impact of the catastrophic flooding of the Edenville and Sanford Dams.

1686. As a result of the flooding, Plaintiff Parish's real and personal property has been significantly damaged and/or outright destroyed.

Plaintiff Louise Parish

1687. Plaintiff Louise Parish resides in Sanford, Michigan in Midland County. Plaintiff Parish resides at 3251 N. Douglas Drive, Sanford, Michigan 48657.

1688. At approximately 5:30 pm on May 19th, 2020, Plaintiff Parish began to experience the impact of the catastrophic flooding of the Edenville and Sanford Dams.

1689. As a result of the flooding, Plaintiff Parish's real and personal property has been significantly damaged and/or outright destroyed.

Plaintiff Amber Parrish

1690. At the time of the flooding, Plaintiff Amber Parrish resided in Midland, Michigan in Midland County. Plaintiff Parrish resided at 5217 Hallisy Court, Midland, Michigan 48640.

1691. At approximately 5:30 pm on May 19th, 2020, Plaintiff Parrish began to experience the impact of the catastrophic flooding of the Edenville and Sanford Dams.

1692. As a result of the flooding, Plaintiff Parrish's real and personal property, including but not limited to, basement, foundation wall, deck, carpet, drywall, ceiling, flooring, door, trim, fence, patio, furniture, electrical, air conditioner, hot water heater, furnace, insulation, appliances, utility sink, appliances, memorabilia, antiques, homeschooling curriculum, sewing machine, books, puzzles, games, electronics, camera, bookshelf, toys, clothing, camping equipment, holiday decorations, and military flag, has been significantly damaged and/or outright destroyed.

Plaintiff Robert Parrish

1693. At the time of the flooding, Plaintiff Robert Parrish resided in Midland, Michigan in Midland County. Plaintiff Parrish resided at 5217 Hallisy Court, Midland, Michigan 48640.

1694. At approximately 5:30 pm on May 19th, 2020, Plaintiff Parrish began to experience the impact of the catastrophic flooding of the Edenville and Sanford Dams.

1695. As a result of the flooding, Plaintiff Parrish's real and personal property, including but not limited to, including but not limited to, basement, foundation wall, deck, carpet, drywall, ceiling, flooring, door, trim, fence, patio, furniture, electrical, air conditioner, hot water heater, furnace, insulation, appliances, utility sink, appliances, memorabilia, antiques, homeschooling curriculum, sewing machine, books, puzzles, games, electronics, camera, bookshelf, toys,

clothing, camping equipment, holiday decorations, and military flag, has been significantly damaged and/or outright destroyed.

Plaintiff Cheryl Partlo

1696. Plaintiff Cheryl Partlo resides in Sanford, Michigan in Midland County. Plaintiff Partlo resides at 566 W. Chippewa Ct., Sanford, Michigan 48657.

1697. At approximately 5:30 pm on May 19th, 2020, Plaintiff Partlo began to experience the impact of the catastrophic flooding of the Edenville and Sanford Dams.

1698. As a result of the flooding, Plaintiff Partlo's real and personal property, including but not limited to, basement, main level of home, barn, garage, lawn equipment, power tools, kitchenware, furnace, air conditioner, hot water heater, boat lift and pump, dock, hot tub, grill, cabinets, countertops, drywall, trim, windows, doors, flooring, ceiling, storage closets, paint, electrical, security system, insulation, staircase, vanity, sink, toilet, built-in storage, ductwork, landscaping, google mini, rugs, electronics, linens, shoes, clothing, coats, costumes, antique violin, furniture, baby supplies and changing station, décor, suitcases, cleaning equipment, Kawasaki Mule 4x4, John Deere lawnmower, outdoor furniture, sump pumps, fans/dehumidifiers, garbage disposal, garage and overhead barn door, wedding dress, coolers, air mattress and compressor, and luggage, has been significantly damaged and/or outright destroyed.

Plaintiff Kurt Partlo

1699. Plaintiff Kurt Partlo resides in Sanford, Michigan in Midland County. Plaintiff Partlo resides at 566 W. Chippewa Ct., Sanford, Michigan 48657.

1700. At approximately 5:30 pm on May 19th, 2020, Plaintiff Partlo began to experience the impact of the catastrophic flooding of the Edenville and Sanford Dams.

1701. As a result of the flooding, Plaintiff Partlo's real and personal property, including but not limited to, basement, main level of home, barn, garage, lawn equipment, power tools, kitchenware, furnace, air conditioner, hot water heater, boat lift and pump, dock, hot tub, grill, cabinets, countertops, drywall, trim, windows, doors, flooring, ceiling, storage closets, paint, electrical, security system, insulation, staircase, vanity, sink, toilet, built-in storage, ductwork, landscaping, google mini, rugs, electronics, linens, shoes, clothing, coats, costumes, antique violin, furniture, baby supplies and changing station, décor, suitcases, cleaning equipment, Kawasaki Mule 4x4, John Deere lawnmower, outdoor furniture, sump pumps, fans/dehumidifiers, garbage disposal, garage and overhead barn door, wedding dress, coolers, air mattress and compressor, and luggage, has been significantly damaged and/or outright destroyed.

Plaintiff Partlo Revocable Trust

1702. Plaintiff Partlo Revocable Trust owns property in Sanford, Michigan in Midland County. Plaintiff Partlo Revocable Trust owns property at 566 W. Chippewa Ct., Sanford, Michigan 48657.

1703. At approximately 5:30 pm on May 19th, 2020, Plaintiff Partlo Revocable Trust began to experience the impact of the catastrophic flooding of the Edenville and Sanford Dams.

1704. As a result of the flooding, Plaintiff Partlo Revocable Trust's real and personal property, including but not limited to, basement, main level of home, barn, garage, lawn equipment, power tools, kitchenware, furnace, air conditioner, hot water heater, boat lift and pump, dock, hot tub, grill, cabinets, countertops, drywall, trim, windows, doors, flooring, ceiling, storage closets, paint, electrical, security system, insulation, staircase, vanity, sink, toilet, built-in storage, ductwork, landscaping, google mini, rugs, electronics, linens, shoes, clothing, coats, costumes, antique violin, furniture, baby supplies and changing station, décor, suitcases, cleaning equipment,

Kawasaki Mule 4x4, John Deere lawnmower, outdoor furniture, sump pumps, fans/dehumidifiers, garbage disposal, garage and overhead barn door, wedding dress, coolers, air mattress and compressor, and luggage, has been significantly damaged and/or outright destroyed.

Plaintiff Anthony Pavone

1705. Plaintiff Anthony Pavone resides in Sanford, Michigan in Midland County. Plaintiff Pavone owns property at 4686 North Verity Road, Sanford, Michigan 48657.

1706. At approximately 5:30 pm on May 19th, 2020, Plaintiff Pavone began to experience the impact of the catastrophic flooding of the Edenville and Sanford Dams.

1707. As a result of the flooding, Plaintiff Pavone's real and personal property, including but not limited to, basement, door wall, carpet, sub-carpet, paneling, insulation, furniture, furnace, hot water heater, washer, dryer, television, ceiling, games, staircase, electrical, tools and boxes, boat battery, landscaping, walkways, boat dock, and sliding door, has been significantly damaged and/or outright destroyed.

Plaintiff Margaret Pawloski

1708. Plaintiff Margaret Pawloski resides in Beaverton, Michigan in Gladwin County. Plaintiff Pawloski owns property at 5524 Red Oak Road, Beaverton, Michigan 48612.

1709. At approximately 5:30 pm on May 19th, 2020, Plaintiff Pawloski began to experience the impact of the catastrophic flooding of the Edenville and Sanford Dams.

1710. As a result of the flooding, Plaintiff Partlo's real and personal property, including but not limited to, all rooms of home, drywall, furniture, appliances, furnace, lawn equipment, hot water heater, window air conditioner, appliances, paneling, drywall, insulation, clothing, kitchenware, dehumidifier, games, electronics, deck, and fence, has been significantly damaged and/or outright destroyed.

Plaintiff Mark Pawloski

1711. Plaintiff Mark Pawloski resides in Beaverton, Michigan in Gladwin County. Plaintiff Pawloski owns property at 5524 Red Oak Road, Beaverton, Michigan 48612.

1712. At approximately 5:30 pm on May 19th, 2020, Plaintiff Pawloski began to experience the impact of the catastrophic flooding of the Edenville and Sanford Dams.

1713. As a result of the flooding, Plaintiff Partlo's real and personal property, including but not limited to, all rooms of home, drywall, furniture, appliances, furnace, lawn equipment, hot water heater, window air conditioner, appliances, paneling, drywall, insulation, clothing, kitchenware, dehumidifier, games, electronics, deck, and fence, has been significantly damaged and/or outright destroyed.

Plaintiff Nathan Periard

1714. Plaintiff Nathan Periard resides in Midland, Michigan in Midland County. Plaintiff Periard resides at 3205 Avon Street, Midland, Michigan 48640.

1715. At approximately 5:30 pm on May 19th, 2020, Plaintiff Periard began to experience the impact of the catastrophic flooding of the Edenville and Sanford Dams.

1716. As a result of the flooding, Plaintiff Periard's real and personal property, including but not limited to, basement, electrical, hot water heater, furnace, central air conditioner, appliances, paneling, carpet, drywall, insulation, ceiling, flooring, plumbing, and basement foundation, has been significantly damaged and/or outright destroyed.

Plaintiff Lois Perepeluk (by POA Maria Ancic)

1717. Plaintiff Lois Perepeluk resides in Midland, Michigan in Midland County. Plaintiff Perepeluk resides at 2540 N. Peterson Dr, Sanford, Michigan 48657.

1718. At approximately 5:30 pm on May 19th, 2020, Plaintiff Perepeluk began to experience the impact of the catastrophic flooding of the Edenville and Sanford Dams.

1719. As a result of the flooding, Plaintiff Perepeluk's real and personal property has been significantly damaged and/or outright destroyed.

Plaintiff Haley Perrin

1720. At the time of the flooding, Plaintiff Haley Perrin resided in Sanford, Michigan in Midland County. Plaintiff Perrin resided at 359 W. Center Street, Sanford, Michigan 48657.

1721. At approximately 5:30 pm on May 19th, 2020, Plaintiff Perrin began to experience the impact of the catastrophic flooding of the Edenville and Sanford Dams.

1722. As a result of the flooding, Plaintiff Perrin's real and personal property, including but not limited to, all areas of home, basement, crawlspace, shed, foundation, electrical, plumbing, central air conditioner, furnace, hot water heater, heat pump, sump pump, appliances, carpet, flooring, paneling, wallboard, bookcases, cabinets, blinds, drywall, insulation, clothing, furniture, and electronics, has been significantly damaged and/or outright destroyed.

Plaintiff Thomas Perrin

1723. At the time of the flooding, Plaintiff Thomas Perrin resided in Sanford, Michigan in Midland County. Plaintiff Perrin resided at 359 W. Center Street, Sanford, Michigan 48657.

1724. At approximately 5:30 pm on May 19th, 2020, Plaintiff Perrin began to experience the impact of the catastrophic flooding of the Edenville and Sanford Dams.

1725. As a result of the flooding, Plaintiff Perrin's real and personal property, including but not limited to, all areas of his home, basement, crawlspace, shed, foundation, electrical, plumbing, central air conditioner, furnace, hot water heater, heat pump, sump pump, appliances,

carpet, flooring, paneling, wallboard, bookcases, cabinets, blinds, drywall, insulation, clothing, furniture, and electronics, has been significantly damaged and/or outright destroyed.

Plaintiff Brendan Person

1726. At the time of the flooding, Plaintiff Brendan Person resided in Midland, Michigan in Midland County. Plaintiff Person resided at 3400 Marvo Court, Midland, Michigan 48640.

1727. At approximately 5:30 pm on May 19th, 2020, Plaintiff Person began to experience the impact of the catastrophic flooding of the Edenville and Sanford Dams.

1728. As a result of the flooding, Plaintiff Person's real and personal property, including but not limited to, basement, wiring, appliances, structure, personal contents, drywall, insulation, exercise equipment, clothing, textbooks, baby strollers, luggage, electronics, musical instruments, curtains, tools, appliances, lawn equipment, vehicle, patio, planter box, and siding, has been significantly damaged and/or outright destroyed.

Plaintiff Julia Person

1729. At the time of the flooding, Julia Person resided in Midland, Michigan in Midland County. Plaintiff Person resided at 3400 Marvo Court, Midland, Michigan 48640.

1730. At approximately 5:30 pm on May 19th, 2020, Plaintiff Person began to experience the impact of the catastrophic flooding of the Edenville and Sanford Dams.

1731. As a result of the flooding, Plaintiff Person's real and personal property, including but not limited to, basement, wiring, appliances, structure, personal contents, drywall, insulation, exercise equipment, clothing, textbooks, baby strollers, luggage, electronics, musical instruments, curtains, tools, appliances, lawn equipment, vehicle, patio, planter box, and siding, has been significantly damaged and/or outright destroyed.

Plaintiff John Peters

1732. Plaintiff John Peters resides in Beaverton, Michigan in Gladwin County. Plaintiff Peters resides at 5297 S. Pine Street, Beaverton, Michigan 48612.

1733. At approximately 5:30 pm on May 19th, 2020, Plaintiff Peters began to experience the impact of the catastrophic flooding of the Edenville and Sanford Dams.

1734. As a result of the flooding, Plaintiff Peters' real and personal property, including but not limited to, lower level of home, appliances, electrical, furnace, hot water heater, water softener, flooring, walls, plumbing, well water tanks/pumps, drywall, insulation, curtains, carpet, blinds, paneling, wallboards, bookcases, cabinets, unaffixed carpets, stain glass workshop with 2 Kilns and supplies/tools, power tools, printer, phones, wet/dry vac, dehumidifier, walkways, patio, seawall, deck, boat, drain tile, doors, furniture, electronics, fireplace, décor, linens, jacuzzi motor, rugs, shelving, cookware, paint, antique pictures and frames, work bench, clothing and cabinets, hand vac, videos, and paper shredder, has been significantly damaged and/or outright destroyed.

Plaintiff Patricia Peters

1735. Plaintiff Patricia Peters resides in Beaverton, Michigan in Gladwin County. Plaintiff Peters resides at 5297 S. Pine Street, Beaverton, Michigan 48612.

1736. At approximately 5:30 pm on May 19th, 2020, Plaintiff Peters began to experience the impact of the catastrophic flooding of the Edenville and Sanford Dams.

1737. As a result of the flooding, Plaintiff Peters' real and personal property, including but not limited to, lower level of home, appliances, electrical, furnace, hot water heater, water softener, flooring, walls, plumbing, well water tanks/pumps, drywall, insulation, curtains, carpet, blinds, paneling, wallboards, bookcases, cabinets, unaffixed carpets, stain glass workshop with 2 Kilns and supplies/tools, power tools, printer, phones, wet/dry vac, dehumidifier, walkways, patio, seawall, deck, boat, drain tile, doors, furniture, electronics, fireplace, décor, linens, jacuzzi motor,

rugs, shelving, cookware, paint, antique pictures and frames, work bench, clothing and cabinets, hand vac, videos, and paper shredder, has been significantly damaged and/or outright destroyed.

Plaintiff Bobbie Joe Peterson

1738. Plaintiff Bobbie Joe Peterson resides in Midland, Michigan in Midland County. Plaintiff Peterson resides at 2919 Gibson Street, Midland, Michigan 48640.

1739. At approximately 5:30 pm on May 19th, 2020, Plaintiff Peterson began to experience the impact of the catastrophic flooding of the Edenville and Sanford Dams.

1740. As a result of the flooding, Plaintiff Peterson's real and personal property, including but not limited to, basement, carpet, appliances, furnace, hot water heater, air conditioner, electrical, plumbing, drywall, insulation, window, clothing, shoes, memorabilia, toys, games, tools, pool table, electronics, furniture, vacuum, rug cleaner, shelving units, shelving closet, paneling, wallboards, bookcases, cabinets, tools, wet/dry vacuum; and dehumidifier, has been significantly damaged and/or outright destroyed.

Plaintiff Sharon Peterson

1741. Plaintiff Sharon Peterson resides in Midland, Michigan in Midland County. Plaintiff Peterson resides at 2919 Gibson Street, Midland, Michigan 48640.

1742. At approximately 5:30 pm on May 19th, 2020, Plaintiff Peterson began to experience the impact of the catastrophic flooding of the Edenville and Sanford Dams.

1743. As a result of the flooding, Plaintiff Peterson's real and personal property, including but not limited to, basement, carpet, appliances, furnace, hot water heater, air conditioner, electrical, plumbing, drywall, insulation, window, clothing, shoes, memorabilia, toys, games, tools, pool table, electronics, furniture, vacuum, rug cleaner, shelving units, shelving closet,

paneling, wallboards, bookcases, cabinets, tools, wet/dry vacuum; and dehumidifier, has been significantly damaged and/or outright destroyed.

Plaintiff John Phillips

1744. Plaintiff John Phillips resides in Sanford, Michigan in Midland County. Plaintiff Phillips resides at 3992 N. West River Road, Sanford, Michigan 48657.

1745. At approximately 5:30 pm on May 19th, 2020, Plaintiff Phillips began to experience the impact of the catastrophic flooding of the Edenville and Sanford Dams.

1746. As a result of the flooding, Plaintiff Phillips' real and personal property, including but not limited to, exterior handrail to stairs, retaining wall, wooden joints, firewood, porch umbrella, boat dock, solar powered boat hoist, 2015 20' Starcraft Pontoon, and 1967 14' Sea Nymph rowboat, has been significantly damaged and/or outright destroyed.

Plaintiff Leslie Phillips

1747. Plaintiff Leslie Phillips resides in Sanford, Michigan in Midland County. Plaintiff Phillips resides at 3992 N. West River Road, Sanford, Michigan 48657.

1748. At approximately 5:30 pm on May 19th, 2020, Plaintiff Phillips began to experience the impact of the catastrophic flooding of the Edenville and Sanford Dams.

1749. As a result of the flooding, Plaintiff Phillips' real and personal property, including but not limited to, including but not limited to, exterior handrail to stairs, retaining wall, wooden joints, firewood, porch umbrella, boat dock, solar powered boat hoist, 2015 20' Starcraft Pontoon, and 1967 14' Sea Nymph rowboat, has been significantly damaged and/or outright destroyed.

Plaintiff Larry Phillips

1750. Plaintiff Larry Phillips resides in Sanford, Michigan in Midland County. Plaintiff Phillips resides at 4762 N. Verity, Sanford, Michigan 48657.

1751. At approximately 5:30 pm on May 19th, 2020, Plaintiff Phillips began to experience the impact of the catastrophic flooding of the Edenville and Sanford Dams.

1752. As a result of the flooding, Plaintiff Phillips' real and personal property, including but not limited to, entire home, garage, three sheds, furnace, hot water heater, sump pump, air conditioner, appliances, flooring, window blinds, electrical, well water tanks/pumps, drywall, insulation, pop-up camper, BBQ grill, boat dock, boat hoist, microwave ovens, appliances, carpeting, tools, golf cart, lawn equipment, decks, and boat, has been significantly damaged and/or outright destroyed.

Plaintiff Rochelle Phillips

1753. Plaintiff Rochelle Phillips resides in Sanford, Michigan in Midland County. Plaintiff Phillips resides at 4762 N. Verity, Sanford, Michigan 48657.

1754. At approximately 5:30 pm on May 19th, 2020, Plaintiff Phillips began to experience the impact of the catastrophic flooding of the Edenville and Sanford Dams.

1755. As a result of the flooding, Plaintiff Phillips' real and personal , including but not limited to, entire home, garage, three sheds, furnace, hot water heater, sump pump, air conditioner, appliances, flooring, window blinds, electrical, well water tanks/pumps, drywall, insulation, pop-up camper, BBQ grill, boat dock, boat hoist, microwave ovens, appliances, carpeting, tools, golf cart, lawn equipment, decks, and boat, has been significantly damaged and/or outright destroyed.

Plaintiff Michael Pickvet

1756. Plaintiff Michael Pickvet resides in Sanford, Michigan in Midland County. Plaintiff Pickvet resides at 860 W. Lake Forest, Sanford, Michigan 48657.

1757. At approximately 5:30 pm on May 19th, 2020, Plaintiff Pickvet began to experience the impact of the catastrophic flooding of the Edenville and Sanford Dams.

1758. As a result of the flooding, Plaintiff Pickvet's real and personal property, including but not limited to, land, docks, seawall, boat hoist, landscaping, lawn swing & bench, and sprinkler system, has been significantly damaged and/or outright destroyed.

Plaintiff Sue Pickvet

1759. Plaintiff Sue Pickvet resides in Sanford, Michigan in Midland County. Plaintiff Pickvet resides at 860 W. Lake Forest, Sanford, Michigan 48657.

1760. At approximately 5:30 pm on May 19th, 2020, Plaintiff Pickvet began to experience the impact of the catastrophic flooding of the Edenville and Sanford Dams.

1761. As a result of the flooding, Plaintiff Pickvet's real and personal property, including but not limited to, land, docks, seawall, boat hoist, landscaping, lawn swing & bench, and sprinkler system, has been significantly damaged and/or outright destroyed.

Plaintiff David Piegols

1762. Plaintiff David Piegols resides in Midland, Michigan in Midland County. Plaintiff Piegols resides at 3900 Woodside Drive, Midland, Michigan 48640.

1763. At approximately 5:30 pm on May 19th, 2020, Plaintiff Piegols began to experience the impact of the catastrophic flooding of the Edenville and Sanford Dams.

1764. As a result of the flooding, Plaintiff Piegols' real and personal property, including but not limited to, basement, furnace, hot water heater, washer, dryer, drywall, and speakers, has been significantly damaged and/or outright destroyed.

Plaintiff Kathleen Poindexter

1765. Plaintiff Kathleen Poindexter resides in Beaverton, Michigan in Gladwin County. Plaintiff Poindexter owns property at 5174 S. Birch Lane, Beaverton, Michigan 48612.

1766. At approximately 5:30 pm on May 19th, 2020, Plaintiff Poindexter began to experience the impact of the catastrophic flooding of the Edenville and Sanford Dams.

1767. As a result of the flooding, Plaintiff Poindexter's real and personal property, including but not limited to, crawlspace, first floor of home, furnace, HVAC, well pump/well, hot water heater, paneling, floorboards, door trim, drywall, furniture, mattresses, pontoon boat, wood steps, exterior lighting, and lawn, has been significantly damaged and/or outright destroyed.

Plaintiff Kurt Poindexter

1768. Plaintiff Kurt Poindexter resides in Beaverton, Michigan in Gladwin County. Plaintiff Poindexter owns property at 5174 S. Birch Lane, Beaverton, Michigan 48612.

1769. At approximately 5:30 pm on May 19th, 2020, Plaintiff Poindexter began to experience the impact of the catastrophic flooding of the Edenville and Sanford Dams.

1770. As a result of the flooding, Plaintiff Poindexter's real and personal property, including but not limited to, including but not limited to, crawlspace, first floor of home, furnace, HVAC, well pump/well, hot water heater, paneling, floorboards, door trim, drywall, furniture, mattresses, pontoon boat, wood steps, exterior lighting, and lawn, has been significantly damaged and/or outright destroyed.

Plaintiff Arrianna Pomranky

1771. Plaintiff Arrianna Pomranky resides in Midland, Michigan in Midland County. Plaintiff Pomranky resides at 528 Gerald Court, Midland, Michigan 48642.

1772. At approximately 5:30 pm on May 19th, 2020, Plaintiff Pomranky began to experience the impact of the catastrophic flooding of the Edenville and Sanford Dams.

1773. As a result of the flooding, Plaintiff Pomranky's real and personal property has been significantly damaged and/or outright destroyed.

Plaintiff Kathie Pontious

1774. Plaintiff Kathie Pontious resides in Sanford, Michigan in Midland County. Plaintiff Pontious resides at 616 W. Weeping Willow, Sanford, Michigan 48657.

1775. At approximately 5:30 pm on May 19th, 2020, Plaintiff Pontious began to experience the impact of the catastrophic flooding of the Edenville and Sanford Dams.

1776. As a result of the flooding, Plaintiff Pontious' real and personal property, including but not limited to, seawall, landscaping, sprinkler system, and drain tiles, has been significantly damaged and/or outright destroyed.

Plaintiff Michael Pontious

1777. Plaintiff Michael Pontious resides in Sanford, Michigan in Midland County. Plaintiff Pontious resides at 616 W. Weeping Willow, Sanford, Michigan 48657.

1778. At approximately 5:30 pm on May 19th, 2020, Plaintiff Pontious began to experience the impact of the catastrophic flooding of the Edenville and Sanford Dams.

1779. As a result of the flooding, Plaintiff Pontious' real and personal property, including but not limited to, seawall, landscaping, sprinkler system, and drain tiles has been significantly damaged and/or outright destroyed.

Plaintiff Chris Porter

1780. Plaintiff Chris Porter resides in Midland, Michigan in Midland County. Plaintiff Porter resides at 4804 Oakridge Drive, Midland, Michigan 48640.

1781. At approximately 5:30 pm on May 19th, 2020, Plaintiff Porter began to experience the impact of the catastrophic flooding of the Edenville and Sanford Dams.

1782. As a result of the flooding, Plaintiff Porter's real and personal property has been significantly damaged and/or outright destroyed.

Plaintiff Dawn Porter

1783. Plaintiff Dawn Porter resides in Midland, Michigan in Midland County. Plaintiff Porter resides at 4804 Oakridge Drive, Midland, Michigan 48640.

1784. At approximately 5:30 pm on May 19th, 2020, Plaintiff Porter began to experience the impact of the catastrophic flooding of the Edenville and Sanford Dams.

1785. As a result of the flooding, Plaintiff Porter's real and personal property has been significantly damaged and/or outright destroyed.

Plaintiff Colleen Puff

1786. Plaintiff Colleen Puff resides in Midland, Michigan in Midland County. Plaintiff Puff resides at 508 Hutchinson Lane, Midland, Michigan 48640.

1787. At approximately 5:30 pm on May 19th, 2020, Plaintiff Puff began to experience the impact of the catastrophic flooding of the Edenville and Sanford Dams.

1788. As a result of the flooding, Plaintiff Puff's real and personal property, including but not limited to, all areas of home, garage, shed, appliances, air conditioner, carpet, paneling, wallboard, bookcases, cabinets, fuel tanks, drywall, furniture, clothing, electric heater, shoes, 2004 Toyota Corolla, linens, tools, Kirby vacuum, Bissel rug cleaner, 1913 antique sewing machine, electronics, and humidifiers, has been significantly damaged and/or outright destroyed.

Plaintiff Bernice Pytlak

1789. Plaintiff Bernice Pytlak resides in Sanford, Michigan in Midland County. Plaintiff Pytlak resides at 5596 Easy Street, Sanford, Michigan 48657.

1790. At approximately 5:30 pm on May 19th, 2020, Plaintiff Pytlak began to experience the impact of the catastrophic flooding of the Edenville and Sanford Dams.

1791. As a result of the flooding, Plaintiff Pytlak's real and personal property, including but not limited to, basement, furnace, hot water heater, electrical, storage area, appliances, carpet, drywall, insulation, furniture, dehumidifier, luggage, cedar chest, treadmill, slide projector and screen, sewing machine, boots, décor, toys, electronics, sewing materials, books and newspapers, rugs, clothing, memorabilia, records, seawall, septic tank and field, landscaping, and dock, has been significantly damaged and/or outright destroyed.

Plaintiff Richard Pytlak

1792. Plaintiff Richard Pytlak resides in Sanford, Michigan in Midland County. Plaintiff Pytlak resides at 5596 Easy Street, Sanford, Michigan 48657.

1793. At approximately 5:30 pm on May 19th, 2020, Plaintiff Pytlak began to experience the impact of the catastrophic flooding of the Edenville and Sanford Dams.

1794. As a result of the flooding, Plaintiff Pytlak's real and personal property, including but not limited to, basement, furnace, hot water heater, electrical, storage area, appliances, carpet, drywall, insulation, furniture, dehumidifier, luggage, cedar chest, treadmill, slide projector and screen, sewing machine, boots, décor, toys, electronics, sewing materials, books and newspapers, rugs, clothing, memorabilia, records, seawall, septic tank and field, landscaping, and dock, has been significantly damaged and/or outright destroyed.

Plaintiff David Quick

1795. Plaintiff David Quick resides in Beaverton, Michigan in Gladwin County. Plaintiff Quick resides at 5385 Grouse Court, Beaverton, Michigan 48612.

1796. At approximately 5:30 pm on May 19th, 2020, Plaintiff Quick began to experience the impact of the catastrophic flooding of the Edenville and Sanford Dams.

1797. As a result of the flooding, Plaintiff Quick's real and personal property, including but not limited to, drywall, insulation, carpet, cabinets, appliances, vanity, shed, electrical, hot water heater, curtains; rugs, appliances, push lawn mower, cordless trimmer, air compressor, dock, and flooring, has been significantly damaged and/or outright destroyed.

Plaintiff Kelli Quick

1798. Plaintiff Kelli Quick resides in Beaverton, Michigan in Gladwin County. Plaintiff Quick owns property at 5385 Grouse Court, Beaverton, Michigan 48612.

1799. At approximately 5:30 pm on May 19th, 2020, Plaintiff Quick began to experience the impact of the catastrophic flooding of the Edenville and Sanford Dams.

1800. As a result of the flooding, Plaintiff Quick's real and personal property, including but not limited to, drywall, insulation, carpet, cabinets, appliances, vanity, shed, electrical, hot water heater, curtains; rugs, appliances, push lawn mower, cordless trimmer, air compressor, dock, and flooring, has been significantly damaged and/or outright destroyed.

Plaintiff Darlene Ranck

1801. Plaintiff Darlene Ranck resides in Sanford, Michigan in Midland County. Plaintiff Ranck resides at 471 E. Wackerly Road, Sanford, Michigan 48657.

1802. At approximately 5:30 pm on May 19th, 2020, Plaintiff Ranck began to experience the impact of the catastrophic flooding of the Edenville and Sanford Dams.

1803. As a result of the flooding, Plaintiff Ranck's real and personal property, including but not limited to, entire home, electrical, plumbing, furnace, hot water heater, appliances, paneling, wallboards, bookcases, cabinets, windows, insulation, flooring, doors, drywall, curtains, heirlooms, photos, documents, artwork, wet/dry vac, rhumba, humidifiers, tools, privacy fence,

retaining wall, sinks/faucets, jet tub, electronics, furniture, generator, treadmill, sewing machine, and custom gaming tower, has been significantly damaged and/or outright destroyed.

Plaintiff Bradley Rausch

1804. Plaintiff Bradley Rausch resides in Beaverton, Michigan in Gladwin County. Plaintiff Rausch resides at 5494 Oakridge Drive, Beaverton, Michigan 48612.

1805. At approximately 5:30 pm on May 19th, 2020, Plaintiff Rausch began to experience the impact of the catastrophic flooding of the Edenville and Sanford Dams.

1806. As a result of the flooding, Plaintiff Rausch's real and personal property, including but not limited to, entire home, crawlspace, electrical, plumbing, appliances, air conditioner, furnace, hot water heater, heat pump or sump pump, carpet, paneling, wallboard, bookcases, cabinets, blinds, well water tanks or pumps, drywall, insulation, clothing, shoes, linen, rugs, schoolbags, lawnmower, golf cart, generator, and tools, landscaping, well, sump pump, boat hoist motor, irrigation system, snowmobile, paint, flooring, toys, books, spa inventory, electronics, grandfather's clock, and kitchenware, has been significantly damaged and/or outright destroyed.

Plaintiff Trisha Rausch

1807. Plaintiff Trisha Rausch resides in Beaverton, Michigan in Gladwin County. Plaintiff Rausch resides at 5494 Oakridge Drive, Beaverton, Michigan 48612.

1808. At approximately 5:30 pm on May 19th, 2020, Plaintiff Rausch began to experience the impact of the catastrophic flooding of the Edenville and Sanford Dams.

1809. As a result of the flooding, Plaintiff Rausch's real and personal property, including but not limited to, entire home, crawlspace, electrical, plumbing, appliances, air conditioner, furnace, hot water heater, heat pump or sump pump, carpet, paneling, wallboard, bookcases, cabinets, blinds, well water tanks or pumps, drywall, insulation, clothing, shoes, linen, rugs,

schoolbags, lawnmower, golf cart, generator, and tools, landscaping, well, sump pump, boat hoist motor, irrigation system, snowmobile, paint, flooring, toys, books, spa inventory, electronics, grandfather's clock, and kitchenware, has been significantly damaged and/or outright destroyed.

Plaintiff Bernard Raymond

1810. Plaintiff Bernard Raymond resides in Sanford, Michigan in Midland County. Plaintiff Raymond resides at 2287 N. Meridian Road, Sanford, Michigan 48657.

1811. At approximately 5:30 pm on May 19th, 2020, Plaintiff Raymond began to experience the impact of the catastrophic flooding of the Edenville and Sanford Dams.

1812. As a result of the flooding, Plaintiff Raymond's real and personal property, including but not limited to, basement, furnace, hot water heater, insulation, appliances, carpet, wallboard, bookcases, and cabinets, drywall, rug, dock, plumbing, fireplace, furniture, tools/supplies, linens, paint, and stone panels, has been significantly damaged and/or outright destroyed.

Plaintiff Judy Raymond

1813. Plaintiff Judy Raymond resides in Sanford, Michigan in Midland County. Plaintiff Raymond resides at 2287 N. Meridian Road, Sanford, Michigan 48657.

1814. At approximately 5:30 pm on May 19th, 2020, Plaintiff Raymond began to experience the impact of the catastrophic flooding of the Edenville and Sanford Dams.

1815. As a result of the flooding, Plaintiff Raymond's real and personal property, including but not limited to, basement, furnace, hot water heater, insulation, appliances, carpet, wallboard, bookcases, and cabinets, drywall, rug, dock, plumbing, fireplace, furniture, tools/supplies, linens, paint, and stone panels, has been significantly damaged and/or outright destroyed.

Plaintiff James Raymond

1816. Plaintiff James Raymond resides in Sanford, Michigan in Midland County. Plaintiff Raymond resides at 467 E. Wackerly Road, Sanford, Michigan 48657.

1817. At approximately 5:30 pm on May 19th, 2020, Plaintiff Raymond began to experience the impact of the catastrophic flooding of the Edenville and Sanford Dams.

1818. As a result of the flooding, Plaintiff Raymond's real and personal property, including but not limited to, main level of home, garage, shed, appliances, carpet, cabinets, vanity, electrical, drywall, insulation, tools, generator, wet/dry vac, stairway, doors, paint, trim, furniture, cookware, vacuum, Bissell cleaner, and toys, has been significantly damaged and/or outright destroyed.

Plaintiff Kristine Raymond

1819. Plaintiff Kristine Raymond resides in Sanford, Michigan in Midland County. Plaintiff Raymond resides at 467 E. Wackerly Road, Sanford, Michigan 48657.

1820. At approximately 5:30 pm on May 19th, 2020, Plaintiff Raymond began to experience the impact of the catastrophic flooding of the Edenville and Sanford Dams.

1821. As a result of the flooding, Plaintiff Raymond's real and personal property, including but not limited to, main level of home, garage, shed, appliances, carpet, cabinets, vanity, electrical, drywall, insulation, tools, generator, wet/dry vac, stairway, doors, paint, trim, furniture, cookware, vacuum, Bissell cleaner, and toys, has been significantly damaged and/or outright destroyed.

Plaintiff Beth Rayner

1822. Plaintiff Beth Rayner resides in Hope, Michigan in Midland County. Plaintiff Rayner resides at 3 E. Lakeshore Drive, Hope, Michigan 48628.

1823. At approximately 5:30 pm on May 19th, 2020, Plaintiff Rayner began to experience the impact of the catastrophic flooding of the Edenville and Sanford Dams.

1824. As a result of the flooding, Plaintiff Rayner's real and personal property, including but not limited to, first floor of home, radiant heat, carpet, sump pump, wallboard and insulation, drywall, flooring, and hot tub has been significantly damaged and/or outright destroyed.

Plaintiff John Rayner

1825. Plaintiff John Rayner resides in Hope, Michigan in Midland County. Plaintiff Rayner resides at 3 E. Lakeshore Drive, Hope, Michigan 48628.

1826. At approximately 5:30 pm on May 19th, 2020, Plaintiff Rayner began to experience the impact of the catastrophic flooding of the Edenville and Sanford Dams.

1827. As a result of the flooding, Plaintiff Rayner's real and personal property, including but not limited to, first floor of home, radiant heat, carpet, sump pump, wallboard and insulation, drywall, flooring, and hot tub, has been significantly damaged and/or outright destroyed.

Plaintiff Cody Reese

1828. Plaintiff Cody Reese resides in Sanford, Michigan in Midland County. Plaintiff Reese resides at 566 W. Camp Road, Sanford, Michigan 48657.

1829. At approximately 5:30 pm on May 19th, 2020, Plaintiff Reese began to experience the impact of the catastrophic flooding of the Edenville and Sanford Dams.

1830. As a result of the flooding, Plaintiff Reese's real and personal property has been significantly damaged and/or outright destroyed.

Plaintiff Jessie Reese

1831. Plaintiff Jessie Reese resides in Sanford, Michigan in Midland County. Plaintiff Reese resides at 566 W. Camp Road, Sanford, Michigan 48657.

1832. At approximately 5:30 pm on May 19th, 2020, Plaintiff Reese began to experience the impact of the catastrophic flooding of the Edenville and Sanford Dams.

1833. As a result of the flooding, Plaintiff Reese's real and personal property has been significantly damaged and/or outright destroyed.

Plaintiff Michelle Reid

1834. Plaintiff Michelle Reid resides in Midland, Michigan in Midland County. Plaintiff Reid resides at 3924 Woodside Drive, Midland, Michigan 48640.

1835. At approximately 5:30 pm on May 19th, 2020, Plaintiff Reid began to experience the impact of the catastrophic flooding of the Edenville and Sanford Dams.

1836. As a result of the flooding, Plaintiff Reid's real and personal property, including but not limited to, lower level of home, garage, walls, ceiling, electrical, furnace, air conditioner, drywall, insulation, hot water heater, carpet, blinds, furniture, clothing, doors, electronics, holiday décor, safe, jewelry box, kitchenware, tools, bedding, appliances, drawers and utility sink, dehumidifier, landscaping, and shed, has been significantly damaged and/or outright destroyed.

Plaintiff Todd Reid

1837. Plaintiff Todd Reid resides in Midland, Michigan in Midland County. Plaintiff Reid resides at 3924 Woodside Drive, Midland, Michigan 48640.

1838. At approximately 5:30 pm on May 19th, 2020, Plaintiff Reid began to experience the impact of the catastrophic flooding of the Edenville and Sanford Dams.

1839. As a result of the flooding, Plaintiff Reid's real and personal property, including but not limited to, lower level of home, garage, walls, ceiling, electrical, furnace, air conditioner, drywall, insulation, hot water heater, carpet, blinds, furniture, clothing, doors, electronics, holiday

décor, safe, jewelry box, kitchenware, tools, bedding, appliances, drawers and utility sink, dehumidifier, landscaping, and shed, has been significantly damaged and/or outright destroyed.

Plaintiff Geoffrey Rettig

1840. Plaintiff Geoffrey Rettig resides in Midland, Michigan in Midland County. Plaintiff Rettig resides at 5213 Hallisy Court, Midland, Michigan 48640.

1841. At approximately 5:30 pm on May 19th, 2020, Plaintiff Rettig began to experience the impact of the catastrophic flooding of the Edenville and Sanford Dams.

1842. As a result of the flooding, Plaintiff Rettig's real and personal property, including but not limited to, foundation and structure, basement, electrical, furnace, hot water heater, cabinets, tools, wiring, ductwork, siding, air conditioner, plumbing, landscaping, flooring, sidewalk, stairwell, appliances, drop ceiling tiles and grids, drywall, baseboards, bookcases, closets, door/shelving, carpet, tool bench, college books and supplies, wet/dry vac, dehumidifier, landscaping and gutters, has been significantly damaged and/or outright destroyed.

Plaintiff Sheila Rettig

1843. Plaintiff Sheila Rettig resides in Midland, Michigan in Midland County. Plaintiff Rettig resides at 5213 Hallisy Court, Midland, Michigan 48640.

1844. At approximately 5:30 pm on May 19th, 2020, Plaintiff Rettig began to experience the impact of the catastrophic flooding of the Edenville and Sanford Dams.

1845. As a result of the flooding, Plaintiff Rettig's real and personal property, including but not limited to, including but not limited to, foundation and structure, basement, electrical, furnace, hot water heater, cabinets, tools, wiring, ductwork, siding, air conditioner, plumbing, landscaping, flooring, sidewalk, stairwell, appliances, drop ceiling tiles and grids, drywall, baseboards, bookcases, closets, door/shelving, carpet, tool bench, college books and supplies,

wet/dry vac, dehumidifier, landscaping and gutters, has been significantly damaged and/or outright destroyed.

Plaintiff Dawn Jarman-Rice

1846. Plaintiff Dawn Jarman-Rice resides in Sanford, Michigan in Midland County. Plaintiff Jarman-Rice resides at 4044 N. Water Road, Sanford, Michigan 48657.

1847. At approximately 5:30 pm on May 19th, 2020, Plaintiff Jarman-Rice began to experience the impact of the catastrophic flooding of the Edenville and Sanford Dams.

1848. As a result of the flooding, Plaintiff Jarman-Rice's real and personal property, including but not limited to, main floor of the home, garage, crawlspace, flooring, drywall, insulation, foundation, furnace, hot water heater, sump pump, appliances, clothing, shoes, furniture, portable air conditioners, rugs, tools, deck, and patio, has been significantly damaged and/or outright destroyed.

Plaintiff Larry Rice, Jr.

1849. Plaintiff Larry Rice, Jr. resides in Sanford, Michigan in Midland County. Plaintiff Rice resides at 4044 N. Water Road, Sanford, Michigan 48657.

1850. At approximately 5:30 pm on May 19th, 2020, Plaintiff Rice began to experience the impact of the catastrophic flooding of the Edenville and Sanford Dams.

1851. As a result of the flooding, Plaintiff Rice's real and personal property, including but not limited to, main floor of the home, garage, crawlspace, flooring, drywall, insulation, foundation, furnace, hot water heater, sump pump, appliances, clothing, shoes, furniture, portable air conditioners, rugs, tools, deck, and patio, has been significantly damaged and/or outright destroyed.

Plaintiff Kean Richard

1852. Plaintiff Kean Richard resides in Sanford, Michigan in Midland County. Plaintiff Richard resides at 4106 Francis Shores Drive, Sanford, Michigan 48657.

1853. At approximately 5:30 pm on May 19th, 2020, Plaintiff Richard began to experience the impact of the catastrophic flooding of the Edenville and Sanford Dams.

1854. As a result of the flooding, Plaintiff Richard's real and personal property, SeaDoo hoist, and docks, has been significantly damaged and/or outright destroyed.

Plaintiff Lynn Richard

1855. Plaintiff Lynn Richard resides in Sanford, Michigan in Midland County. Plaintiff Richard resides at 4106 Francis Shores Drive, Sanford, Michigan 48657.

1856. At approximately 5:30 pm on May 19th, 2020, Plaintiff Richard began to experience the impact of the catastrophic flooding of the Edenville and Sanford Dams.

1857. As a result of the flooding, Plaintiff Richard's real and personal property, SeaDoo hoist, and docks, has been significantly damaged and/or outright destroyed.

Plaintiff Diane Richards

1858. Plaintiff Diane Richards resides in Midland, Michigan in Midland County. Plaintiff Richards resides at 5914 Leeway Drive, Midland, Michigan 48640.

1859. At approximately 5:30 pm on May 19th, 2020, Plaintiff Richards began to experience the impact of the catastrophic flooding of the Edenville and Sanford Dams.

1860. As a result of the flooding, Plaintiff Richards' real and personal property, including but not limited to, basement, furnace, hot water heater, paneling, wallboards, bookcases, cabinets, drywall, insulation, carpets, dehumidifiers, shelves, furniture, patio furniture, exercise equipment, books, electronics, computer, vinyl collection, memorabilia, collector cigar boxes, clothing, linens, toys, tools, workbench, singer sewing machine, antique violin, office supplies, kitchenware, 1954-

1956 Sport Illustrator Collection, and antiques, has been significantly damaged and/or outright destroyed.

Plaintiff Harold Richards

1861. Plaintiff Harold Richards resides in Midland, Michigan in Midland County. Plaintiff Richards resides at 5914 Leeway Drive, Midland, Michigan 48640.

1862. At approximately 5:30 pm on May 19th, 2020, Plaintiff Richards began to experience the impact of the catastrophic flooding of the Edenville and Sanford Dams.

1863. As a result of the flooding, Plaintiff Richards' real and personal property, including but not limited to, basement, furnace, hot water heater, paneling, wallboards, bookcases, cabinets, drywall, insulation, carpets, dehumidifiers, shelves, furniture, patio furniture, exercise equipment, books, electronics, computer, vinyl collection, memorabilia, collector cigar boxes, clothing, linens, toys, tools, workbench, singer sewing machine, antique violin, office supplies, kitchenware, 1954-1956 Sport Illustrator Collection, and antiques, has been significantly damaged and/or outright destroyed.

Plaintiff Pamela Riggie

1864. Plaintiff Pamela Riggie resides in Michigan in Midland County. Plaintiff Riggie owns a property at 335 W. Saginaw Rd., Sanford, Michigan 48657.

1865. At approximately 5:30 pm on May 19th, 2020, Plaintiff Riggie began to experience the impact of the catastrophic flooding of the Edenville and Sanford Dams.

1866. As a result of the flooding, Plaintiff Riggie's real and personal property has been significantly damaged and/or outright destroyed, and Plaintiff Riggie has incurred substantial damage to her real and business property and has sustained interruption to her business, loss of profits, and other such damages as shall be determined.

Plaintiff Roger Riggie

1867. Plaintiff Roger Riggie resides in Michigan in Midland County. Plaintiff Riggie owns a property at 335 W. Saginaw Rd., Sanford, Michigan 48657.

1868. At approximately 5:30 pm on May 19th, 2020, Plaintiff Riggie began to experience the impact of the catastrophic flooding of the Edenville and Sanford Dams.

1869. As a result of the flooding, Plaintiff Riggie's real and personal property has been significantly damaged and/or outright destroyed, and Plaintiff Riggie has incurred substantial damage to his real and business property and has sustained interruption to his business, loss of profits, and other such damages as shall be determined.

Plaintiff Jennifer Rinner

1870. Plaintiff Jennifer Rinner resides in Sanford, Michigan in Midland County. Plaintiff Rinner resides at 853 W. Burns Road, Sanford, Michigan 48657.

1871. At approximately 5:30 pm on May 19th, 2020, Plaintiff Rinner began to experience the impact of the catastrophic flooding of the Edenville and Sanford Dams.

1872. As a result of the flooding, Plaintiff Rinner's real and personal property, including but not limited to, basement, boiler, hot water heater, household goods, insulation, drywall, electrical, dehumidifier, sink and bar, well water tanks/pumps, clothing, schoolbooks/college textbooks, window, water pipes, appliances, music, movies, and media, paint, and musical instruments, has been significantly damaged and/or outright destroyed.

Plaintiff Timothy Rinner

1873. Plaintiff Timothy Rinner resides in Sanford, Michigan in Midland County. Plaintiff Rinner resides at 853 W. Burns Road, Sanford, Michigan 48657.

1874. At approximately 5:30 pm on May 19th, 2020, Plaintiff Rinner began to experience the impact of the catastrophic flooding of the Edenville and Sanford Dams.

1875. As a result of the flooding, Plaintiff Rinner's real and personal property, including but not limited to, basement, boiler, hot water heater, household goods, insulation, drywall, electrical, dehumidifier, sink and bar, well water tanks/pumps, clothing, schoolbooks/college textbooks, window, water pipes, appliances, music, movies, and media, paint, and musical instruments, has been significantly damaged and/or outright destroyed.

Plaintiff Daniel Rivard

1876. Plaintiff Daniel Rivard resides in Beaverton, Michigan in Gladwin County. Plaintiff Rivard owns property at 5359 S. Pine Street, Beaverton, Michigan 48612.

1877. At approximately 5:30 pm on May 19th, 2020, Plaintiff Rivard began to experience the impact of the catastrophic flooding of the Edenville and Sanford Dams.

1878. As a result of the flooding, Plaintiff Rivard's real and personal property, including but not limited to, first floor of home, plumbing, shed, tools, appliances, golf cart, lawn mowers, smoker, toys, front door, bikes, cement, staircase, hot water heater, furnace, air conditioner, water softener, electrical, appliances, carpeting, paneling, wallboard, bookcases, cabinets, windows, drywall, insulation, blinds, rugs, electronics, vacuums, shop vac, patio set, picnic table, BBQ, smoker, bar fridge, well and boat dock, has been significantly damaged and/or outright destroyed.

Plaintiff Therese Rivard

1879. Plaintiff Therese Rivard resides in Beaverton, Michigan in Gladwin County. Plaintiff Rivard owns property at 5359 S. Pine Street, Beaverton, Michigan 48612.

1880. At approximately 5:30 pm on May 19th, 2020, Plaintiff Rivard began to experience the impact of the catastrophic flooding of the Edenville and Sanford Dams.

1881. As a result of the flooding, Plaintiff Rivard's real and personal property, including but not limited to, first floor of home, plumbing, shed, tools, appliances, golf cart, lawn mowers, smoker, toys, front door, bikes, cement, staircase, hot water heater, furnace, air conditioner, water softener, electrical, appliances, carpeting, paneling, wallboard, bookcases, cabinets, windows, drywall, insulation, blinds, rugs, electronics, vacuums, shop vac, patio set, picnic table, BBQ, smoker, bar fridge, well and boat dock, has been significantly damaged and/or outright destroyed.

Plaintiff Jimmie Robinson

1882. Plaintiff Jimmie Robinson resides in Beaverton, Michigan in Gladwin County. Plaintiff Robinson owns property at 4299 Lake Drive, Beaverton, Michigan 48612.

1883. At approximately 5:30 pm on May 19th, 2020, Plaintiff Robinson began to experience the impact of the catastrophic flooding of the Edenville and Sanford Dams.

1884. As a result of the flooding, Plaintiff Robinson's real and personal property has been significantly damaged and/or outright destroyed.

Plaintiff Aaron Rogers

1885. Plaintiff Aaron Rogers resides in Sanford, Michigan in Midland County. Plaintiff Rogers resides at 314 W. Saginaw Road, Sanford, Michigan 48657.

1886. At approximately 5:30 pm on May 19th, 2020, Plaintiff Rogers began to experience the impact of the catastrophic flooding of the Edenville and Sanford Dams.

1887. As a result of the flooding, Plaintiff Rogers' real and personal property, including but not limited to, main level of home, shed, electrical, air conditioner, furnace, hot water heater, heat pump, sump pump, appliances, paneling, wallboard, bookcases, cabinets, drywall, insulation, furniture, electronics, chrome casts, clothing, smart lights/hub, curtains, portable microwave/dishwasher, watches, power tools and batteries, college books, vacuum, dehumidifier,

lawn mower, battery, security fence, archery equipment, and landscaping, has been significantly damaged and/or outright destroyed.

Plaintiff James Rogers

1888. Plaintiff James Rogers resides in Hope, Michigan in Midland County. Plaintiff Rogers resides at 5178 Middle Road, Hope, Michigan 48628.

1889. At approximately 5:30 pm on May 19th, 2020, Plaintiff Rogers began to experience the impact of the catastrophic flooding of the Edenville and Sanford Dams.

1890. As a result of the flooding, Plaintiff Rogers' real and personal property, including but not limited to, entire home, garage, drywall, insulation, appliances, paneling, wallboard, bookcases, cabinets, electrical, furniture, clothing, rugs, shoes/boots, family heirloom bible from 1895, small kitchen appliances, sewing machine, yard tools, shop vac, riding tractor, leaf blower, Honda Trail 70 minibike, bunkhouse trailer, motorcycle gear, decks, and dock, has been significantly damaged and/or outright destroyed.

Plaintiff Kristina Rogers

1891. Plaintiff Kristina Rogers resides in Hope, Michigan in Midland County. Plaintiff Rogers resides at 5178 Middle Road, Hope, Michigan 48628.

1892. At approximately 5:30 pm on May 19th, 2020, Plaintiff Rogers began to experience the impact of the catastrophic flooding of the Edenville and Sanford Dams.

1893. As a result of the flooding, Plaintiff Rogers' real and personal property, including but not limited to, including but not limited to, entire home, garage, drywall, insulation, appliances, paneling, wallboard, bookcases, cabinets, electrical, furniture, clothing, rugs, shoes/boots, family heirloom bible from 1895, small kitchen appliances, sewing machine, yard tools, shop vac, riding

tractor, leaf blower, Honda Trail 70 minibike, bunkhouse trailer, motorcycle gear, decks, and dock, has been significantly damaged and/or outright destroyed.

Plaintiff Jon Rogers

1894. Plaintiff Jon Rogers resides in Beaverton, Michigan in Gladwin County. Plaintiff Rogers owns property at 5445 S. Pine Street, Beaverton, Michigan 48612.

1895. At approximately 5:30 pm on May 19th, 2020, Plaintiff Rogers began to experience the impact of the catastrophic flooding of the Edenville and Sanford Dams.

1896. As a result of the flooding, Plaintiff Rogers' real and personal property, including but not limited to, every area of home, crawlspace, building/foundation, electrical, plumbing, air conditioner, furnace, hot water heater, heat pump, sump pump, appliances, carpet, paneling, wallboard, bookcases, cabinets, well water tank/pump, septic field lift pump, drywall, insulation, rugs, golf cart, dock and stairs, furniture, electronics, pet supplies, Dyson vacuum, shoe rack/shoes, Kenmore cannister vacuum, flooring, bathroom fixtures, DVDs, carbon monoxide detectors, bathroom vanity/sink, cookware, and small appliances, has been significantly damaged and/or outright destroyed.

Plaintiff Judith Rogers

1897. Plaintiff Judith Rogers resides in Beaverton, Michigan in Gladwin County. Plaintiff Rogers owns property at 5445 S. Pine Street, Beaverton, Michigan 48612.

1898. At approximately 5:30 pm on May 19th, 2020, Plaintiff Rogers began to experience the impact of the catastrophic flooding of the Edenville and Sanford Dams.

1899. As a result of the flooding, Plaintiff Rogers' real and personal property, including but not limited to, every area of home, crawlspace, building/foundation, electrical, plumbing, air conditioner, furnace, hot water heater, heat pump, sump pump, appliances, carpet, paneling,

wallboard, bookcases, cabinets, well water tank/pump, septic field lift pump, drywall, insulation, rugs, golf cart, dock and stairs, furniture, electronics, pet supplies, Dyson vacuum, shoe rack/shoes, Kenmore cannister vacuum, flooring, bathroom fixtures, DVDs, carbon monoxide detectors, bathroom vanity/sink, cookware, and small appliances, has been significantly damaged and/or outright destroyed.

Plaintiff Ernest Romero

1900. Plaintiff Ernest Romero resides in Midland, Michigan in Midland County. Plaintiff Romero resides at 3906 N. Saginaw Road, Midland, Michigan 48640.

1901. At approximately 5:30 pm on May 19th, 2020, Plaintiff Romero began to experience the impact of the catastrophic flooding of the Edenville and Sanford Dams.

1902. As a result of the flooding, Plaintiff Romero's real and personal property has been significantly damaged and/or outright destroyed.

Plaintiff Dorene Root

1903. Plaintiff Dorene Root resides in Midland, Michigan in Midland County. Plaintiff Root resides at 3005 Camberley Lane, Midland, Michigan 48640.

1904. At approximately 5:30 pm on May 19th, 2020, Plaintiff Root began to experience the impact of the catastrophic flooding of the Edenville and Sanford Dams.

1905. As a result of the flooding, Plaintiff Root's real and personal property, including but not limited, basement, large art studio/workshop with tools, supplies, and equipment, furnace, hot water heater, electrical, stress cracks in walls and soffits on main level, drain tiles, appliances, carpet and padding, drop ceiling panels, dehumidifier, power tools, landscaping, window wells, furniture, and household furnishings, has been significantly damaged and/or outright destroyed.

Plaintiff Paul Schmidt

1906. Plaintiff Paul Schmidt resides in Midland, Michigan in Midland County. Plaintiff Schmidt resides at 3005 Camberley Lane, Midland, Michigan 48640.

1907. At approximately 5:30 pm on May 19th, 2020, Plaintiff Schmidt began to experience the impact of the catastrophic flooding of the Edenville and Sanford Dams.

1908. As a result of the flooding, Plaintiff Schmidt's real and personal property, including but not limited to, basement, large art studio/workshop with tools, supplies, and equipment, furnace, hot water heater, electrical, stress cracks in walls and soffits on main level, drain tiles, appliances, carpet and padding, drop ceiling panels, dehumidifier, power tools, landscaping, window wells, furniture, and household furnishings, has been significantly damaged and/or outright destroyed.

Plaintiff Sally Royce

1909. Plaintiff Sally Royce resides in Beaverton, Michigan in Gladwin County. Plaintiff Royce resides at 677 Pine Trail, Beaverton, Michigan 48612.

1910. At approximately 5:30 pm on May 19th, 2020, Plaintiff Royce began to experience the impact of the catastrophic flooding of the Edenville and Sanford Dams.

1911. As a result of the flooding, Plaintiff Royce's real and personal property, including but not limited to, entire house, shed, pole barn, electrical, plumbing, furnace, hot water heater, space heaters, air purifier, window blinds, paneling, drywall, carpet, appliances, flooring, cabinets, vanity, furniture, tools, sewing machine, dock, stairs, linens, kitchenware, and seawall, has been significantly damaged and/or outright destroyed.

Plaintiff Jennifer Rubley (aka Jennifer Ross)

1912. Plaintiff Jennifer Rubley resides in Sanford, Michigan in Midland County. Plaintiff Rubley resides at 388 W. Center Street, Apt. Up, Sanford, Michigan 48657.

1913. At approximately 5:30 pm on May 19th, 2020, Plaintiff Rubley began to experience the impact of the catastrophic flooding of the Edenville and Sanford Dams.

1914. As a result of the flooding, Plaintiff Rubley's real and personal property has been significantly damaged and/or outright destroyed.

Plaintiff Fred Russell

1915. Plaintiff Fred Russell resides in Sanford, Michigan in Midland County. Plaintiff Russell resides at 4562 N. Island Drive, Sanford, Michigan 48657.

1916. At approximately 5:30 pm on May 19th, 2020, Plaintiff Russell began to experience the impact of the catastrophic flooding of the Edenville and Sanford Dams.

1917. As a result of the flooding, Plaintiff Russell's real and personal property, including but not limited to, basement, main floor of home, electrical, heating system, hot water heater, air conditioner, plumbing, flooring, appliances, wallboard, cabinets, bookcases, blinds, drywall, insulation, laptops, desktops, kindles, TV, curtains, humidifier, 2016 Chevy Malibu, 2007 Arctic Cat ATV, fireplace, treadmill, sewing machine, furniture, foosball table, electronics, rugs, home furnishings/décor, snow cone machine, kitchenware, linens, air mattress, metal detector, vacuum, and compound bow, has been significantly damaged and/or outright destroyed.

Plaintiff Virginia Russell

1918. Plaintiff Virginia Russell resides in Sanford, Michigan in Midland County. Plaintiff Russell resides at 4562 N. Island Drive, Sanford, Michigan 48657.

1919. At approximately 5:30 pm on May 19th, 2020, Plaintiff Russell began to experience the impact of the catastrophic flooding of the Edenville and Sanford Dams.

1920. As a result of the flooding, Plaintiff Russell's real and personal property, including but not limited to, basement, main floor of home, electrical, heating system, hot water heater, air

conditioner, plumbing, flooring, appliances, wallboard, cabinets, bookcases, blinds, drywall, insulation, laptops, desktops, kindles, TV, curtains, humidifier, 2016 Chevy Malibu, 2007 Arctic Cat ATV, fireplace, treadmill, sewing machine, furniture, foosball table, electronics, rugs, home furnishings/décor, snow cone machine, kitchenware, linens, air mattress, metal detector, vacuum, and compound bow, has been significantly damaged and/or outright destroyed.

Plaintiff Lindy Ruttmann

1921. Plaintiff Lindy Ruttmann resides in Sanford, Michigan in Gladwin County. Plaintiff Ruttmann resides at 2554 N. Peterson Drive, Sanford, Michigan 48657.

1922. At approximately 5:30 pm on May 19th, 2020, Plaintiff Ruttmann began to experience the impact of the catastrophic flooding of the Edenville and Sanford Dams.

1923. As a result of the flooding, Plaintiff Ruttmann's real and personal property, including but not limited to, the seawall, has been significantly damaged and/or outright destroyed.

Plaintiff Angela M. Ryan

1924. Plaintiff Angela M. Ryan resides in Midland, Michigan in Midland County. Plaintiff Ryan resides at 3200 Avon Street, Midland, Michigan 48640.

1925. At approximately 5:30 pm on May 19th, 2020, Plaintiff Ryan began to experience the impact of the catastrophic flooding of the Edenville and Sanford Dams.

1926. As a result of the flooding, Plaintiff Ryan's real and personal property, including but not limited to, basement, furnace, hot water heater, air conditioner, dehumidifier, drywall, carpet, electrical, appliances, tools, carpet, toys and collectibles, has been significantly damaged and/or outright destroyed.

Plaintiff Richard Sadler

1927. Plaintiff Richard Sadler resides in Sanford, Michigan in Midland County. Plaintiff Sadler owns property at 4152 N. Beach, Sanford, Michigan 48657 and 4156 N. Beach, Sanford, Michigan 48657.

1928. At approximately 5:30 pm on May 19th, 2020, Plaintiff Sadler began to experience the impact of the catastrophic flooding of the Edenville and Sanford Dams.

1929. As a result of the flooding, Plaintiff Sadler's real and personal property, including but not limited to, carpet, trim, flooring, appliances, well, drywall, rugs, home furnishings, crawlspace, dock, sump pump, hot water heater, cabinets, furniture, shoes, electronics, air conditioner, rugs, steam cleaner/vacuum, landscaping, doors, insulation, paint, bathroom fixtures, and pet supplies, has been significantly damaged and/or outright destroyed.

Plaintiff Thania Sadler

1930. Plaintiff Thania Sadler resides in Sanford, Michigan in Midland County. Plaintiff Sadler owns property at 4152 N. Beach, Sanford, Michigan 48657 and 4156 N. Beach, Sanford, Michigan 48657.

1931. At approximately 5:30 pm on May 19th, 2020, Plaintiff Sadler began to experience the impact of the catastrophic flooding of the Edenville and Sanford Dams.

1932. As a result of the flooding, Plaintiff Sadler's real and personal property, including but not limited to, carpet, trim, flooring, appliances, well, drywall, rugs, home furnishings, crawlspace, dock, sump pump, hot water heater, cabinets, furniture, shoes, electronics, air conditioner, rugs, steam cleaner/vacuum, landscaping, doors, insulation, paint, bathroom fixtures, and pet supplies, has been significantly damaged and/or outright destroyed.

Plaintiff Lisa Sadler

1933. Plaintiff Lisa Sadler resides in Sanford, Michigan in Midland County. Plaintiff Sadler resides at 4156 N. Beach, Sanford, Michigan 48657.

1934. At approximately 5:30 pm on May 19th, 2020, Plaintiff Sadler began to experience the impact of the catastrophic flooding of the Edenville and Sanford Dams.

1935. As a result of the flooding, Plaintiff Sadler's real and personal property, including but not limited to, carpet, trim, flooring, cabinets, appliances, well, drywall, rugs, home furnishings, crawlspace, and dock, has been significantly damaged and/or outright destroyed.

Plaintiff Steven Sadler

1936. Plaintiff Steven Sadler resides in Sanford, Michigan in Midland County. Plaintiff Sadler resides at 4156 N. Beach, Sanford, Michigan 48657.

1937. At approximately 5:30 pm on May 19th, 2020, Plaintiff Sadler began to experience the impact of the catastrophic flooding of the Edenville and Sanford Dams.

1938. As a result of the flooding, Plaintiff Sadler's real and personal property, including but not limited to, carpet, trim, flooring, cabinets, appliances, well, drywall, rugs, home furnishings, crawlspace, and dock, has been significantly damaged and/or outright destroyed.

Plaintiff Michela Sampier

1939. Plaintiff Michela Sampier resides in Sanford, Michigan in Midland County. Plaintiff Sampier resides at 2477 N. West River Road, Sanford, Michigan 48657.

1940. At approximately 5:30 pm on May 19th, 2020, Plaintiff Sampier began to experience the impact of the catastrophic flooding of the Edenville and Sanford Dams.

1941. As a result of the flooding, Plaintiff Sampier's real and personal property, including but not limited to, entire home, crawlspace, electrical, plumbing, air conditioner, furnace, hot water heater, heat pump, sump pump, appliances, carpet, paneling, wallboard, bookcases, cabinets,

drywall, insulation, all personal belongings and furnishings, rugs, microwave dishwasher, refrigerator with contents, computer, electronics, deck, fence, siding, windows, and doors, has been significantly damaged and/or outright destroyed.

Plaintiff Sanford Lake Marina Corp.

1942. Plaintiff Sanford Lake Marina Corp. is a domestic profit corporation with its registered address at 6235 Gratiot Rd, Saginaw, Michigan 48638 and principal place of business address at 4063 N. Water Street, Sanford, Michigan 48657.

1943. At approximately 5:30 pm on May 19th, 2020, Plaintiff Sanford Lake Marina Corp. began to experience the impact of the catastrophic flooding of the Edenville and Sanford Dams.

1944. As a result of the catastrophic flooding and Dam failure, Plaintiff Sanford Lake Marina Corp. incurred substantial damage to its real and business property and sustained interruption to its business, loss of profits and other such damages as shall be determined.

Plaintiff Sanford Pizza

1945. Plaintiff Sanford Pizza is a company with a principal place of business address at 335 W. Saginaw Road, Sanford, Michigan 48657.

1946. At approximately 5:30 pm on May 19th, 2020, Plaintiff Sanford Pizza began to experience the impact of the catastrophic flooding of the Edenville and Sanford Dams.

1947. As a result of the catastrophic flooding and Dam failure, Plaintiff Sanford Pizza incurred substantial damage to its real and business property and sustained interruption to its business, loss of profits and other such damages as shall be determined.

Plaintiff Sanford Sport Shop d/b/a Bait and More, LLC

1948. Plaintiff Sanford Sport Shop d/b/a Bait and More, LLC (“Bait and More”) is a domestic limited liability company with its registered address and principal place of business address at 524 W. Saginaw Road, Sanford, Michigan 48657.

1949. At approximately 5:30 pm on May 19th, 2020, Plaintiff Bait and More began to experience the impact of the catastrophic flooding of the Edenville and Sanford Dams.

1950. As a result of the catastrophic flooding and Dam failure, Plaintiff Bait and More incurred substantial damage to its real and business property and sustained interruption to its business, loss of profits and other such damages as shall be determined.

Plaintiff Sanford Village Apartments

1951. Plaintiff Sanford Village Apartments is located at 213 S. Cedar Street, Sanford, Michigan in Midland County.

1952. At approximately 5:30 pm on May 19th, 2020, Plaintiff Sanford Village Apartments began to experience the impact of the catastrophic flooding of the Edenville and Sanford Dams.

1953. As a result of the catastrophic flooding and Dam failure, Plaintiff Sanford Village Apartments incurred substantial damage to its real and business property and sustained interruption to its business, loss of profits and other such damages as shall be determined.

Plaintiff Mary Sanik

1954. Plaintiff Mary Sanik resides in Sanford, Michigan in Midland County. Plaintiff Sanik resides at 550 W. Myrtle Road, Sanford, Michigan 48657.

1955. At approximately 5:30 pm on May 19th, 2020, Plaintiff Sanik began to experience the impact of the catastrophic flooding of the Edenville and Sanford Dams.

1956. As a result of the flooding, Plaintiff Sanik's real and personal property, including but not limited to, drywall, insulation, carpet, flooring, furniture, appliances, hot water heater, boiler, cabinets, doors, casing, baseboards, shed, beadboard paneling, electrical, window air conditioners, rugs, electronics, vacuum, shop vac, air purifier, humidifier, power tools, lawn equipment, linens, books, and split-rail fence, has been significantly damaged and/or outright destroyed.

Plaintiff James Sanik

1957. Plaintiff James Sanik resides in Sanford, Michigan in Midland County. Plaintiff Sanik resides at 550 W. Myrtle Road, Sanford, Michigan 48657.

1958. At approximately 5:30 pm on May 19th, 2020, Plaintiff Sanik began to experience the impact of the catastrophic flooding of the Edenville and Sanford Dams.

1959. As a result of the flooding, Plaintiff Sanik's real and personal property, including but not limited to, including but not limited to, drywall, insulation, carpet, flooring, furniture, appliances, hot water heater, boiler, cabinets, doors, casing, baseboards, shed, beadboard paneling, electrical, window air conditioners, rugs, electronics, vacuum, shop vac, air purifier, humidifier, power tools, lawn equipment, linens, books, and split-rail fence, has been significantly damaged and/or outright destroyed.

Plaintiff Anne Satek

1960. Plaintiff Anne Satek resides in Beaverton, Michigan in Gladwin County. Plaintiff Satek resides at 5419 S. Pine Street, Beaverton, Michigan 48612.

1961. At approximately 5:30 pm on May 19th, 2020, Plaintiff Satek began to experience the impact of the catastrophic flooding of the Edenville and Sanford Dams.

1962. As a result of the flooding, Plaintiff Satek's real and personal property, including but not limited to, main floor of home, crawlspace, furnace, air conditioner, generator, appliances, electrical, plumbing, flooring, drywall, insulation, staircases, blinds, clothing, electronics, cabinets, deck, shed, tools, lawn equipment, garage, yard and landscaping, has been significantly damaged and/or outright destroyed.

Plaintiff Nickolas Satek

1963. Plaintiff Nickolas Satek resides in Beaverton, Michigan in Gladwin County. Plaintiff Satek resides at 5419 S. Pine Street, Beaverton, Michigan 48612.

1964. At approximately 5:30 pm on May 19th, 2020, Plaintiff Satek began to experience the impact of the catastrophic flooding of the Edenville and Sanford Dams.

1965. As a result of the flooding, Plaintiff Satek's real and personal property, including but not limited to, main floor of home, crawlspace, furnace, air conditioner, generator, appliances, electrical, plumbing, flooring, drywall, insulation, staircases, blinds, clothing, electronics, cabinets, deck, shed, tools, lawn equipment, garage, yard and landscaping, has been significantly damaged and/or outright destroyed.

Plaintiff Shawn Satek

1966. Plaintiff Shawn Satek resides in Beaverton, Michigan in Gladwin County. Plaintiff Satek resides at 5419 S. Pine Street, Beaverton, Michigan 48612.

1967. At approximately 5:30 pm on May 19th, 2020, Plaintiff Satek began to experience the impact of the catastrophic flooding of the Edenville and Sanford Dams.

1968. As a result of the flooding, Plaintiff Satek's real and personal property, including but not limited to, main floor of home, crawlspace, furnace, air conditioner, generator, appliances, electrical, plumbing, flooring, drywall, insulation, staircases, blinds, clothing, electronics,

cabinets, deck, shed, tools, lawn equipment, garage, yard and landscaping, has been significantly damaged and/or outright destroyed.

Plaintiff Kathleen Sauer

1969. Plaintiff Kathleen Sauer resides in Sanford, Michigan in Midland County. Plaintiff Sauer resides at 5525 N Clarence Ct., Sanford, Michigan 48657.

1970. At approximately 5:30 pm on May 19th, 2020, Plaintiff Sauer began to experience the impact of the catastrophic flooding of the Edenville and Sanford Dams.

1971. As a result of the flooding, Plaintiff Sauer's real and personal property, including but not limited to, entire basement including utility/laundry room, two bedrooms, living room, dining room, electrical, dock, deck and railing, boat hoist, yard, seawall, drywall, floorboards, window trim, furniture, furnace, hot water heater, carpet, cabinets, blinds, appliances, stairway, appliances, dehumidifier, and Blue Dolphin paddleboat, has been significantly damaged and/or outright destroyed.

Plaintiff Melissa Schafer

1972. Plaintiff Melissa Schafer resides in Sanford, Michigan in Midland County. Plaintiff Schafer resides at 484 W. Camp Road, Sanford, Michigan 48657.

1973. At approximately 5:30 pm on May 19th, 2020, Plaintiff Schafer began to experience the impact of the catastrophic flooding of the Edenville and Sanford Dams.

1974. As a result of the flooding, Plaintiff Schafer's real and personal property, including but not limited to, yard, landscaping, boat lift, dock, deck, stairs, seawall, and patio furniture, has been significantly damaged and/or outright destroyed.

Plaintiff Frederick Schaffer

1975. Plaintiff Frederick Schaffer resides in Hope, Michigan in Midland County. Plaintiff Schaffer resides at 34 W. Lakeshore, Hope, Michigan 48628.

1976. At approximately 5:30 pm on May 19th, 2020, Plaintiff Schaffer began to experience the impact of the catastrophic flooding of the Edenville and Sanford Dams.

1977. As a result of the flooding, Plaintiff Schaffer's real and personal property has been significantly damaged and/or outright destroyed.

Plaintiff Christopher Schalk

1978. Plaintiff Christopher Schalk resides in Sanford, Michigan in Midland County. Plaintiff Schalk resides at 3926 N. Water Road, Sanford, Michigan 48657.

1979. At approximately 5:30 pm on May 19th, 2020, Plaintiff Schalk began to experience the impact of the catastrophic flooding of the Edenville and Sanford Dams.

1980. As a result of the flooding, Plaintiff Schalk's real and personal property, including but not limited to, first floor of home, garage, crawlspace, dock, patio furniture, furnace, air conditioner, generator, appliances, hardwood floors, trim, electrical, cabinets, drywall, insulation, lawn and snow equipment, and tile flooring, has been significantly damaged and/or outright destroyed.

Plaintiff Kimberly Schalk

1981. Plaintiff Kimberly Schalk resides in Sanford, Michigan in Midland County. Plaintiff Schalk resides at 3926 N. Water Road, Sanford, Michigan 48657.

1982. At approximately 5:30 pm on May 19th, 2020, Plaintiff Schalk began to experience the impact of the catastrophic flooding of the Edenville and Sanford Dams.

1983. As a result of the flooding, Plaintiff Schalk's real and personal property, including but not limited to, first floor of home, garage, crawlspace, dock, patio furniture, furnace, air

conditioner, generator, appliances, hardwood floors, trim, electrical, cabinets, drywall, insulation, lawn and snow equipment, and tile flooring, has been significantly damaged and/or outright destroyed.

1984. ***Plaintiff Greg Scharboneau***

1985. Plaintiff Greg Scharboneau resides in Hope, Michigan in Midland County. Plaintiff Scharboneau owns property at 243 Richmond Drive, Hope, Michigan 48628.

1986. At approximately 5:30 pm on May 19th, 2020, Plaintiff Scharboneau began to experience the impact of the catastrophic flooding of the Edenville and Sanford Dams.

1987. As a result of the flooding, Plaintiff Scharboneau's real and personal property, including but not limited to, boathouse, cabinets, electrical, battery charger, fishing equipment, tools, windows, swimming gear, seawall, land, dock and stairs, and well, has been significantly damaged and/or outright destroyed.

Plaintiff Mary Scharboneau

1988. Plaintiff Mary Scharboneau resides in Hope, Michigan in Midland County. Plaintiff Scharboneau owns property at 243 Richmond Drive, Hope, Michigan 48628.

1989. At approximately 5:30 pm on May 19th, 2020, Plaintiff Scharboneau began to experience the impact of the catastrophic flooding of the Edenville and Sanford Dams.

1990. As a result of the flooding, Plaintiff Scharboneau's real and personal property, including but not limited to, boathouse, cabinets, electrical, battery charger, fishing equipment, tools, windows, swimming gear, seawall, land, dock and stairs, and well, has been significantly damaged and/or outright destroyed.

Plaintiff Kathryn Schenk

1991. Plaintiff Kathryn Schenk resides in Hope, Michigan in Midland County. Plaintiff Schenk owns property at 107 E. Lakeside Drive, Hope, Michigan 48628.

1992. At approximately 5:30 pm on May 19th, 2020, Plaintiff Schenk began to experience the impact of the catastrophic flooding of the Edenville and Sanford Dams.

1993. As a result of the flooding, Plaintiff Schenk's real and personal property, including but not limited to, seawall, deck, boat lift, shoreline, retaining wall, and sprinkler system, has been significantly damaged and/or outright destroyed.

Plaintiff Robert Schenk

1994. Plaintiff Robert Schenk resides in Hope, Michigan in Midland County. Plaintiff Schenk owns property at 107 E. Lakeside Drive, Hope, Michigan 48628.

1995. At approximately 5:30 pm on May 19th, 2020, Plaintiff Schenk began to experience the impact of the catastrophic flooding of the Edenville and Sanford Dams.

1996. As a result of the flooding, Plaintiff Schenk's real and personal property, including but not limited to, seawall, deck, boat lift, shoreline, retaining wall, and sprinkler system, has been significantly damaged and/or outright destroyed.

Plaintiff Rebecca Scherf

1997. Plaintiff Rebecca Scherf resides in Sanford, Michigan in Midland County. Plaintiff Scherf resides at 33 Poplar Road, Sanford, Michigan 48657.

1998. At approximately 5:30 pm on May 19th, 2020, Plaintiff Scherf began to experience the impact of the catastrophic flooding of the Edenville and Sanford Dams.

1999. As a result of the flooding, Plaintiff Scherf's real and personal property, including but not limited to, basement, furnace, hot water heater, furniture, electrical, drywall, insulation,

flooring, bathroom fixtures, appliances, kitchenware, electronics, dehumidifier, portable heater, books, area rugs, seawall, and well, has been significantly damaged and/or outright destroyed.

Plaintiff Richard Scherf

2000. Plaintiff Richard Scherf resides in Sanford, Michigan in Midland County. Plaintiff Scherf resides at 33 Poplar Road, Sanford, Michigan 48657.

2001. At approximately 5:30 pm on May 19th, 2020, Plaintiff Scherf began to experience the impact of the catastrophic flooding of the Edenville and Sanford Dams.

2002. As a result of the flooding, Plaintiff Scherf's real and personal property, including but not limited to, basement, furnace, hot water heater, furniture, electrical, drywall, insulation, flooring, bathroom fixtures, appliances, kitchenware, electronics, dehumidifier, portable heater, books, area rugs, seawall, and well, has been significantly damaged and/or outright destroyed.

Plaintiff Ken Schmittling

2003. Plaintiff Ken Schmittling resides in Sanford, Michigan in Midland County. Plaintiff Schmittling owns property at 5545 Clarence Court, Sanford, Michigan 48657.

2004. At approximately 5:30 pm on May 19th, 2020, Plaintiff Schmittling began to experience the impact of the catastrophic flooding of the Edenville and Sanford Dams.

2005. As a result of the flooding, Plaintiff Schmittling's real and personal property, including but not limited to, boat hoist, dock, stairs, shed, cement landing and cement steps, anchors, skis, tools, and decking on seawall, has been significantly damaged and/or outright destroyed.

Plaintiff Linda Schmittling

2006. Plaintiff Linda Schmittling resides in Sanford, Michigan in Midland County. Plaintiff Schmittling owns property at 5545 Clarence Court, Sanford, Michigan 48657.

2007. At approximately 5:30 pm on May 19th, 2020, Plaintiff Schmittling began to experience the impact of the catastrophic flooding of the Edenville and Sanford Dams.

2008. As a result of the flooding, Plaintiff Schmittling's real and personal property, including but not limited to, boat hoist, dock, stairs, shed, cement landing and cement steps, anchors, skis, tools, and decking on seawall, has been significantly damaged and/or outright destroyed.

Plaintiff Charlotte Schnell

2009. Plaintiff Charlotte Schnell resides in Sanford, Michigan in Midland County. Plaintiff Schnell resides at 5540 N. Merry Court, Sanford, Michigan 48657.

2010. At approximately 5:30 pm on May 19th, 2020, Plaintiff Schnell began to experience the impact of the catastrophic flooding of the Edenville and Sanford Dams.

2011. As a result of the flooding, Plaintiff Schnell's real and personal property, including but not limited to, basement, flooring, drywall, ceilings, garage, generators, chainsaw, lawn mower, dock, boat shed, yard furniture, sporting equipment, HVAC system, doors and windows, appliances, electronics, gym equipment, clothes, tools, porch stair case, electrical, plumbing, sump pump, air conditioner, furnace, and hot water heater, has been significantly damaged and/or outright destroyed.

Plaintiff Mary Scholtz

2012. Plaintiff Mary Scholtz resides in Sanford, Michigan in Midland County. Plaintiff Scholtz resides at 4997 N. Pointe Drive, Sanford, Michigan 48657.

2013. At approximately 5:30 pm on May 19th, 2020, Plaintiff Scholtz began to experience the impact of the catastrophic flooding of the Edenville and Sanford Dams.

2014. As a result of the flooding, Plaintiff Scholtz's real and personal property has been significantly damaged and/or outright destroyed.

Plaintiff Russel Scholtz

2015. Plaintiff Russel Scholtz resides in Sanford, Michigan in Midland County. Plaintiff Scholtz resides at 4997 N. Pointe Drive, Sanford, Michigan 48657.

2016. At approximately 5:30 pm on May 19th, 2020, Plaintiff Scholtz began to experience the impact of the catastrophic flooding of the Edenville and Sanford Dams.

2017. As a result of the flooding, Plaintiff Scholtz's real and personal property has been significantly damaged and/or outright destroyed.

Plaintiff Christine Schriber

2018. Plaintiff Christine Schriber resides in Midland, Michigan in Midland County. Plaintiff Schriber resides at 2919 Valorie Lane, Midland, Michigan 48640.

2019. At approximately 5:30 pm on May 19th, 2020, Plaintiff Schriber began to experience the impact of the catastrophic flooding of the Edenville and Sanford Dams.

2020. As a result of the flooding, Plaintiff Schriber's real and personal property has been significantly damaged and/or outright destroyed.

Plaintiff Frederick Schriber

2021. Plaintiff Frederick Schriber resides in Midland, Michigan in Midland County. Plaintiff Schriber resides at 2919 Valorie Lane, Midland, Michigan 48640.

2022. At approximately 5:30 pm on May 19th, 2020, Plaintiff Schriber began to experience the impact of the catastrophic flooding of the Edenville and Sanford Dams.

2023. As a result of the flooding, Plaintiff Schriber's real and personal property has been significantly damaged and/or outright destroyed.

Plaintiff Andrew Schulz

2024. Plaintiff Andrew Schulz resides in Hope, Michigan in Midland County. Plaintiff Schulz owns property at 4994 Beech Road and 5008 Beech Road, Hope, Michigan 48657.

2025. At approximately 5:30 pm on May 19th, 2020, Plaintiff Schulz began to experience the impact of the catastrophic flooding of the Edenville and Sanford Dams.

2026. As a result of the flooding, Plaintiff Schulz's real and personal property, including but not limited to, furnace and duct under house, air conditioner, sporting equipment, construction items, cushions, furniture, carport, drywall, hot water heater, flooring, electrical, cabinets, appliances, electronics, bedding, kitchen utensils, garage, lawn mower, tools and lawn furniture, has been significantly damaged and/or outright destroyed.

Plaintiff Sarah Schulz

2027. Plaintiff Sarah Schulz resides in Hope, Michigan in Midland County. Plaintiff Schulz owns property at 4994 Beech Road and 5008 Beech Road, Hope, Michigan 48657.

2028. At approximately 5:30 pm on May 19th, 2020, Plaintiff Schulz began to experience the impact of the catastrophic flooding of the Edenville and Sanford Dams.

2029. As a result of the flooding, Plaintiff Schulz's real and personal property, including but not limited to, furnace and duct under house, air conditioner, sporting equipment, construction items, cushions, furniture, carport, drywall, hot water heater, flooring, electrical, cabinets, appliances, electronics, bedding, kitchen utensils, garage, lawn mower, tools and lawn furniture, has been significantly damaged and/or outright destroyed.

Plaintiff Elaiyna Schwartzkopf

2030. Plaintiff Elaiyna Schwartzkopf resides in Midland, Michigan in Midland County. Plaintiff Schwartzkopf resides at 4112 Stonegate, Midland, Michigan 48640.

2031. At approximately 5:30 pm on May 19th, 2020, Plaintiff Schwartzkopf began to experience the impact of the catastrophic flooding of the Edenville and Sanford Dams.

2032. As a result of the flooding, Plaintiff Schwartzkopf's real and personal property has been significantly damaged and/or outright destroyed.

Plaintiff Jennifer Schwartzkopf

2033. Plaintiff Jennifer Schwartzkopf resides in Midland, Michigan in Midland County. Plaintiff Schwartzkopf resides at 4112 Stonegate, Midland, Michigan 48640.

2034. At approximately 5:30 pm on May 19th, 2020, Plaintiff Schwartzkopf began to experience the impact of the catastrophic flooding of the Edenville and Sanford Dams.

2035. As a result of the flooding, Plaintiff Schwartzkopf's real and personal property, including but not limited to, basement, furniture, electronics, electronics, porch, garage, air conditioner, windows, shed contents, gardening and sports equipment, electrical, furnace, hot water heater, permanent shelving, flooring, drywall, insulation, ceiling, clothing, books, wedding videos, bathroom fixtures, childhood memory clothes, kitchen utensils, wet/dry vacuum and window blinds, deck, and fence, has been significantly damaged and/or outright destroyed.

Plaintiff Terry Schwartzkopf

2036. Plaintiff Terry Schwartzkopf resides in Midland, Michigan in Midland County. Plaintiff Schwartzkopf resides at 4112 Stonegate, Midland, Michigan 48640.

2037. At approximately 5:30 pm on May 19th, 2020, Plaintiff Schwartzkopf began to experience the impact of the catastrophic flooding of the Edenville and Sanford Dams.

2038. As a result of the flooding, Plaintiff Schwartzkopf's real and personal property, including but not limited to, basement, furniture, electronics, electronics, porch, garage, air conditioner, windows, shed contents, gardening and sports equipment, electrical, furnace, hot

water heater, permanent shelving, flooring, drywall, insulation, ceiling, clothing, books, wedding videos, bathroom fixtures, childhood memory clothes, kitchen utensils, wet/dry vacuum and window blinds, deck, and fence, has been significantly damaged and/or outright destroyed.

Plaintiff Dorothy Schwind

2039. Plaintiff Dorothy Schwind resides in Sanford, Michigan in Midland County. Plaintiff Schwind resides at 2526 N. Peterson Drive, Sanford, Michigan 48657.

2040. At approximately 5:30 pm on May 19th, 2020, Plaintiff Schwind began to experience the impact of the catastrophic flooding of the Edenville and Sanford Dams.

2041. As a result of the flooding, Plaintiff Schwind's real and personal property, including but not limited to, wooden walkway by lake, seawall, retaining wall, dock, antique buffet and dog bed, has been significantly damaged and/or outright destroyed.

Plaintiff Michael Schwind

2042. Plaintiff Michael Schwind resides in Sanford, Michigan in Midland County. Plaintiff Schwind resides at 2526 N. Peterson Drive, Sanford, Michigan 48657.

2043. At approximately 5:30 pm on May 19th, 2020, Plaintiff Schwind began to experience the impact of the catastrophic flooding of the Edenville and Sanford Dams.

2044. As a result of the flooding, Plaintiff Schwind's real and personal property, including but not limited to, wooden walkway by lake, seawall, retaining wall, dock, antique buffet and dog bed, has been significantly damaged and/or outright destroyed.

Plaintiff Kevin Scorsone

2045. Plaintiff Kevin Scorsone resides in Midland, Michigan in Midland County. Plaintiff Scorsone resides at 4307 Linden Drive, Midland, Michigan 48640.

2046. At approximately 5:30 pm on May 19th, 2020, Plaintiff Scorsone began to experience the impact of the catastrophic flooding of the Edenville and Sanford Dams.

2047. As a result of the flooding, Plaintiff Scorsone's real and personal property, including but not limited to, staircase, electrical, air conditioner, furnace, hot water heater, window blinds, wallboards, drywall, ceiling, insulation, and carpet, has been significantly damaged and/or outright destroyed.

Plaintiff Amy Scott

2048. Plaintiff Amy Scott resides in Midland, Michigan in Midland County. Plaintiff Scott resides at 2100 Isabella, Midland, Michigan 48640.

2049. At approximately 5:30 pm on May 19th, 2020, Plaintiff Scott began to experience the impact of the catastrophic flooding of the Edenville and Sanford Dams.

2050. As a result of the flooding, Plaintiff Scott's real and personal property, including but not limited to, entire home, garage, foundation, electrical, plumbing, air conditioner, furnace, hot water heater, heat pump, sump pump, appliances, carpet, window blinds, drywall, insulation, clothing, carpet, tools, and educational materials, has been significantly damaged and/or outright destroyed.

Plaintiff Ivan Scott

2051. Plaintiff Ivan Scott resides in Midland, Michigan in Midland County. Plaintiff Scott resides at 2100 Isabella, Midland, Michigan 48640.

2052. At approximately 5:30 pm on May 19th, 2020, Plaintiff Scott began to experience the impact of the catastrophic flooding of the Edenville and Sanford Dams.

2053. As a result of the flooding, Plaintiff Scott's real and personal property, including but not limited to, entire home, garage, foundation, electrical, plumbing, air conditioner, furnace,

hot water heater, heat pump, sump pump, appliances, carpet, window blinds, drywall, insulation, clothing, carpet, tools, and educational materials, has been significantly damaged and/or outright destroyed.

Plaintiff Carol Seigla

2054. Plaintiff Carol Seigla resides in Beaverton, Michigan in Gladwin County. Plaintiff Seigla resides at 3812 S. Lake Drive, Beaverton, Michigan 48612.

2055. At approximately 5:30 pm on May 19th, 2020, Plaintiff Seigla began to experience the impact of the catastrophic flooding of the Edenville and Sanford Dams.

2056. As a result of the flooding, Plaintiff Seigla's real and personal property has been significantly damaged and/or outright destroyed.

Plaintiff James Seigla

2057. Plaintiff James Seigla resides in Beaverton, Michigan in Gladwin County. Plaintiff Seigla resides at 3812 S. Lake Drive, Beaverton, Michigan 48612.

2058. At approximately 5:30 pm on May 19th, 2020, Plaintiff Seigla began to experience the impact of the catastrophic flooding of the Edenville and Sanford Dams.

2059. As a result of the flooding, Plaintiff Seigla's real and personal property has been significantly damaged and/or outright destroyed.

Plaintiff Doug Senecal

2060. Plaintiff Doug Senecal resides in Beaverton, Michigan in Gladwin County. Plaintiff Senecal resides at 5495 Oak Ridge Drive, Beaverton, Michigan 48612.

2061. At approximately 5:30 pm on May 19th, 2020, Plaintiff Senecal began to experience the impact of the catastrophic flooding of the Edenville and Sanford Dams.

2062. As a result of the flooding, Plaintiff Senecal's real and personal property, including but not limited to, garage, flooring, subflooring, furniture, walls and insulation, kitchen appliances, electronics, antiques and power tools, has been significantly damaged and/or outright destroyed.

Plaintiff Carol Shafer

2063. Plaintiff Carol Shafer resides in Midland, Michigan in Midland County. Plaintiff Shafer resides at 4208 Stonegate Drive, Midland, Michigan 48640.

2064. At approximately 5:30 pm on May 19th, 2020, Plaintiff Shafer began to experience the impact of the catastrophic flooding of the Edenville and Sanford Dams.

2065. As a result of the flooding, Plaintiff Shafer's real and personal property, including but not limited to, lower level of home, electrical, furnace, hot water heater, freezer, flooring, ceiling, drywall and insulation, artwork, tools, dehumidifier, doors and frames, door handles, electronics, rugs, furniture and game table, has been significantly damaged and/or outright destroyed.

Plaintiff Gary Shafer

2066. Plaintiff Gary Shafer resides in Midland, Michigan in Midland County. Plaintiff Shafer resides at 4208 Stonegate Drive, Midland, Michigan 48640.

2067. At approximately 5:30 pm on May 19th, 2020, Plaintiff Shafer began to experience the impact of the catastrophic flooding of the Edenville and Sanford Dams.

2068. As a result of the flooding, Plaintiff Shafer's real and personal property, including but not limited to, lower level of home, electrical, furnace, hot water heater, freezer, flooring, ceiling, drywall and insulation, artwork, tools, dehumidifier, doors and frames, door handles, electronics, rugs, furniture and game table, has been significantly damaged and/or outright destroyed.

Plaintiff Joan Shangle

2069. Plaintiff Joan Shangle resides in Sanford, Michigan in Midland County. Plaintiff Shangle resides at 616 W. Cadman Pt, Sanford, Michigan 48657.

2070. At approximately 5:30 pm on May 19th, 2020, Plaintiff Shangle began to experience the impact of the catastrophic flooding of the Edenville and Sanford Dams.

2071. As a result of the flooding, Plaintiff Shangles' real and personal property, including but not limited to, the well and crawlspace, has been significantly damaged and/or outright destroyed.

Plaintiff Kathleen Shattuck

2072. Plaintiff Kathleen Shattuck resides in Sanford, Michigan in Midland County. Plaintiff Shattuck owns property at 532 W. Jessie Road, Sanford, Michigan 48657.

2073. At approximately 5:30 pm on May 19th, 2020, Plaintiff Shattuck began to experience the impact of the catastrophic flooding of the Edenville and Sanford Dams.

2074. As a result of the flooding, Plaintiff Shattuck's real and personal property, including but not limited to, flooring, grill, generator, lawn mower, window air conditioner, lawn furniture, all areas of home, electrical and plumbing, furnace, hot water heater, kitchen appliances, wall fixtures, window blinds, drywall, insulation and ceiling, clothing, furniture, electronics, curtains, shed and picnic table, has been significantly damaged and/or outright destroyed.

Plaintiff Keith Shattuck

2075. Plaintiff Keith Shattuck resides in Sanford, Michigan in Midland County. Plaintiff Shattuck owns property at 532 W. Jessie Road, Sanford, Michigan 48657.

2076. At approximately 5:30 pm on May 19th, 2020, Plaintiff Shattuck began to experience the impact of the catastrophic flooding of the Edenville and Sanford Dams.

2077. As a result of the flooding, Plaintiff Shattuck's real and personal property, including but not limited to, flooring, grill, generator, lawn mower, window air conditioner, lawn furniture, all areas of home, electrical and plumbing, furnace, hot water heater, kitchen appliances, wall fixtures, window blinds, drywall, insulation and ceiling, clothing, furniture, electronics, curtains, shed and picnic table, has been significantly damaged and/or outright destroyed.

Plaintiff Maureen Sheets

2078. Plaintiff Maureen Sheets resides in Beaverton, Michigan in Gladwin County. Plaintiff Sheets resides at 5390 Oakridge Drive, Beaverton, Michigan 48612.

2079. At approximately 5:30 pm on May 19th, 2020, Plaintiff Sheets began to experience the impact of the catastrophic flooding of the Edenville and Sanford Dams.

2080. As a result of the flooding, Plaintiff Sheets' real and personal property has been significantly damaged and/or outright destroyed.

Plaintiff Wayne Sheets

2081. Plaintiff Wayne Sheets resides in Beaverton, Michigan in Gladwin County. Plaintiff Sheets resides at 5390 Oakridge Drive, Beaverton, Michigan 48612.

2082. At approximately 5:30 pm on May 19th, 2020, Plaintiff Sheets began to experience the impact of the catastrophic flooding of the Edenville and Sanford Dams.

2083. As a result of the flooding, Plaintiff Sheets' real and personal property has been significantly damaged and/or outright destroyed.

Plaintiff Donald Shemanski

2084. Plaintiff Donald Shemanski resides in Beaverton, Michigan in Gladwin County. Plaintiff Shemanski resides at 5522 Red Oak Road, Beaverton, Michigan 48612.

2085. At approximately 5:30 pm on May 19th, 2020, Plaintiff Shemanski began to experience the impact of the catastrophic flooding of the Edenville and Sanford Dams.

2086. As a result of the flooding, Plaintiff Shemanski's real and personal property, including but not limited to, flooring, furnace, crawlspace, shed, electrical, tools, lawn equipment, well pump, paneling, wallboard, bookcases, cabinets, drywall, insulation, appliances, and air conditioner, has been significantly damaged and/or outright destroyed.

Plaintiff Elizabeth Klass

2087. Plaintiff Elizabeth Klass resides in Beaverton, Michigan in Gladwin County. Plaintiff Klass resides at 5522 Red Oak Road, Beaverton, Michigan 48612.

2088. At approximately 5:30 pm on May 19th, 2020, Plaintiff Klass began to experience the impact of the catastrophic flooding of the Edenville and Sanford Dams.

2089. As a result of the flooding, Plaintiff Klass' real and personal property, including but not limited to, flooring, furnace, crawlspace, shed, electrical, tools, lawn equipment, well pump, paneling, wallboard, bookcases, cabinets, drywall, insulation, appliances, and air conditioner, has been significantly damaged and/or outright destroyed.

Plaintiff Linda Shephard

2090. At the time of the flooding, Plaintiff Linda Shephard resided in Sanford, Michigan in Midland County. Plaintiff Shephard resided at 4057 N. Water Road, Sanford, Michigan 48657. Plaintiff Shephard also owns properties at 4063 N. Water St., Sanford, MI 48657 and 6235 Gratiot Rd., Saginaw, MI 48638.

2091. At approximately 5:30 pm on May 19th, 2020, Plaintiff Shephard began to experience the impact of the catastrophic flooding of the Edenville and Sanford Dams.

2092. As a result of the flooding, Plaintiff Shephard's real and personal property, including but not limited to, furnace, hot water heater, septic system, air conditioner, drywall, insulation, appliances, clothing, furniture, electronics, curtains, tools, clean-up items, landscaping, and dock, has been significantly damaged and/or outright destroyed.

Plaintiff Dennis Sian

2093. Plaintiff Dennis Sian resides in Sanford, Michigan in Midland County. Plaintiff Sian owns property at 346/348/350/354 W. Saginaw, Sanford, Michigan 48657.

2094. At approximately 5:30 pm on May 19th, 2020, Plaintiff Sian began to experience the impact of the catastrophic flooding of the Edenville and Sanford Dams.

2095. As a result of the flooding, Plaintiff Sian's real and personal property has been significantly damaged and/or outright destroyed.

Plaintiff Kathy Sian

2096. Plaintiff Kathy Sian resides in Sanford, Michigan in Midland County. Plaintiff Sian owns property at 346/348/350/354 W. Saginaw, Sanford, Michigan 48657.

2097. At approximately 5:30 pm on May 19th, 2020, Plaintiff Sian began to experience the impact of the catastrophic flooding of the Edenville and Sanford Dams.

2098. As a result of the flooding, Plaintiff Sian's real and personal property has been significantly damaged and/or outright destroyed.

Plaintiff Michael Simon

2099. Plaintiff Michael Simon resides in Sanford, Michigan in Midland County. Plaintiff Simon resides at 599 W. Wixom Road, Sanford, Michigan 48657.

2100. At approximately 5:30 pm on May 19th, 2020, Plaintiff Simon began to experience the impact of the catastrophic flooding of the Edenville and Sanford Dams.

2101. As a result of the flooding, Plaintiff Simon's real and personal property, including but not limited to, foundation and concrete, hot water heater, clothes, furniture, flooring, drywall, electrical and electronics, has been significantly damaged and/or outright destroyed.

Plaintiff Tina Simon

2102. Plaintiff Tina Simon resides in Sanford, Michigan in Midland County. Plaintiff Simon resides at 599 W. Wixom Road, Sanford, Michigan 48657.

2103. At approximately 5:30 pm on May 19th, 2020, Plaintiff Simon began to experience the impact of the catastrophic flooding of the Edenville and Sanford Dams.

2104. As a result of the flooding, Plaintiff Simon's real and personal property, including but not limited to, foundation and concrete, hot water heater, clothes, furniture, flooring, drywall, electrical and electronics, has been significantly damaged and/or outright destroyed.

Plaintiff Frank Skop

2105. Plaintiff Frank Skop resides in Sanford, Michigan in Midland County. Plaintiff Skop resides at 2589 N. Meridian, Sanford, Michigan 48657.

2106. At approximately 5:30 pm on May 19th, 2020, Plaintiff Skop began to experience the impact of the catastrophic flooding of the Edenville and Sanford Dams.

2107. As a result of the flooding, Plaintiff Skop's real and personal property, including but not limited to, basement, hot water heater, control board on furnace, antique items, pictures, furniture, books, bookcases, and dehumidifier, has been significantly damaged and/or outright destroyed.

Plaintiff Kamarie Skop

2108. Plaintiff Kamarie Skop resides in Sanford, Michigan in Midland County. Plaintiff Skop resides at 2589 N. Meridian, Sanford, Michigan 48657.

2109. At approximately 5:30 pm on May 19th, 2020, Plaintiff Skop began to experience the impact of the catastrophic flooding of the Edenville and Sanford Dams.

2110. As a result of the flooding, Plaintiff Skop's real and personal property, including but not limited to, basement, hot water heater, control board on furnace, antique items, pictures, furniture, books, bookcases, and dehumidifier, has been significantly damaged and/or outright destroyed.

Plaintiff Barry Skutt

2111. Plaintiff Barry Skutt resides in Sanford, Michigan in Midland County. Plaintiff Skutt resides at 554 W. Margaret, Sanford, Michigan 48657.

2112. At approximately 5:30 pm on May 19th, 2020, Plaintiff Skutt began to experience the impact of the catastrophic flooding of the Edenville and Sanford Dams.

2113. As a result of the flooding, Plaintiff Skutt's real and personal property, including but not limited to, sump pump, hardwood floors, paddle boat and dock, has been significantly damaged and/or outright destroyed.

Plaintiff Joy Skutt

2114. Plaintiff Joy Skutt resides in Sanford, Michigan in Midland County. Plaintiff Skutt resides at 554 W. Margaret, Sanford, Michigan 48657.

2115. At approximately 5:30 pm on May 19th, 2020, Plaintiff Skutt began to experience the impact of the catastrophic flooding of the Edenville and Sanford Dams.

2116. As a result of the flooding, Plaintiff Skutt's real and personal property, including but not limited to, sump pump, hardwood floors, paddle boat and dock, has been significantly damaged and/or outright destroyed.

Plaintiff Donald Smith

2117. Plaintiff Donald Smith resides in Sanford, Michigan in Midland County. Plaintiff Smith resides at 5193 N. Fox Road, Sanford, Michigan 48657.

2118. At approximately 5:30 pm on May 19th, 2020, Plaintiff Smith began to experience the impact of the catastrophic flooding of the Edenville and Sanford Dams.

2119. As a result of the flooding, Plaintiff Smith's real and personal property, including but not limited to, basement, interior walls, drywall, ceiling, hot water heater, furnace, electrical panel, garage, pole barn, shed, exercise equipment, bathroom fixtures, furniture, art supplies, decorations, luggage, freezer, curtains, electronics, bedding and home linens, rugs and wet/dry vacuum, dock, landscaping, seawall, and generator, has been significantly damaged and/or outright destroyed.

Plaintiff Jean Smith

2120. Plaintiff Jean Smith resides in Sanford, Michigan in Midland County. Plaintiff Smith resides at 5193 N. Fox Road, Sanford, Michigan 48657.

2121. At approximately 5:30 pm on May 19th, 2020, Plaintiff Smith began to experience the impact of the catastrophic flooding of the Edenville and Sanford Dams.

2122. As a result of the flooding, Plaintiff Smith's real and personal property, including but not limited to, basement, interior walls, drywall, ceiling, hot water heater, furnace, electrical panel, garage, pole barn, shed, exercise equipment, bathroom fixtures, furniture, art supplies, decorations, luggage, freezer, curtains, electronics, bedding and home linens, rugs and wet/dry vacuum, dock, landscaping, seawall, and generator, has been significantly damaged and/or outright destroyed.

Plaintiff Janice Smith & Trust

2123. Plaintiff Janice Smith & Trust owns property in Beaverton, Michigan in Gladwin County at 5439 S. Pine Street and 5443 S. Pine Street, Beaverton, Michigan 48612.

2124. At approximately 5:30 pm on May 19th, 2020, Plaintiff Smith & Trust began to experience the impact of the catastrophic flooding of the Edenville and Sanford Dams.

2125. As a result of the flooding, Plaintiff Smith & Trust's real and personal property, including but not limited to, staircase, electrical, furnace, hot water heater and pressure tank, insulation, vinyl and tile flooring, blinds/curtains, plywood/drywall, trim and doors, lower cabinets/drawers/countertops, gas cans with fuel wasted, refrigerator, lawn equipment, wooden post/rail fence damaged, dock, shed, garage, furniture and two portable air conditioners, has been significantly damaged and/or outright destroyed.

Plaintiff Julie Smith

2126. Plaintiff Julie Smith resides in Sanford, Michigan in Midland County. Plaintiff Smith resides at 5626 N. Easy Street, Sanford, Michigan 48657.

2127. At approximately 5:30 pm on May 19th, 2020, Plaintiff Smith began to experience the impact of the catastrophic flooding of the Edenville and Sanford Dams.

2128. As a result of the flooding, Plaintiff Smith's real and personal property has been significantly damaged and/or outright destroyed.

Plaintiff Matthew Smith

2129. Plaintiff Matthew Smith resides in Sanford, Michigan in Midland County. Plaintiff Smith resides at 5626 N. Easy Street, Sanford, Michigan 48657.

2130. At approximately 5:30 pm on May 19th, 2020, Plaintiff Smith began to experience the impact of the catastrophic flooding of the Edenville and Sanford Dams.

2131. As a result of the flooding, Plaintiff Smith's real and personal property has been significantly damaged and/or outright destroyed.

Plaintiff Angel Smith

2132. Plaintiff Angel Smith resides in Sanford, Michigan in Midland County. Plaintiff Smith resides at 1716 Chaparral Trl, Sanford, Michigan 48657.

2133. At approximately 5:30 pm on May 19th, 2020, Plaintiff Smith began to experience the impact of the catastrophic flooding of the Edenville and Sanford Dams.

2134. As a result of the flooding, Plaintiff Smith's real and personal property has been significantly damaged and/or outright destroyed.

Plaintiff Robert Smith

2135. Plaintiff Robert Smith resides in Sanford, Michigan in Midland County. Plaintiff Smith resides at 1716 Chaparral Trl, Sanford, Michigan 48657.

2136. At approximately 5:30 pm on May 19th, 2020, Plaintiff Smith began to experience the impact of the catastrophic flooding of the Edenville and Sanford Dams.

2137. As a result of the flooding, Plaintiff Smith's real and personal property has been significantly damaged and/or outright destroyed.

Plaintiff Tyler Smith

2138. Plaintiff Tyler Smith resides in Midland, Michigan in Midland County. Plaintiff Smith resides at 3101 Valorie Lane, Midland, Michigan 48640.

2139. At approximately 5:30 pm on May 19th, 2020, Plaintiff Smith began to experience the impact of the catastrophic flooding of the Edenville and Sanford Dams.

2140. As a result of the flooding, Plaintiff Smith's real and personal property, including but not limited to, finished basement, foundation, yard, siding, sprinkler system, air conditioner,

furnace, hot water heater, flooring, paneling, drywall, ceiling tile, windows, electrical, appliances, fishing and hunting equipment, furniture, children's toys, electronics, teaching books and supplies, wet/dry vacuum and dehumidifier, and tools, has been significantly damaged and/or outright destroyed.

Plaintiff Smith Sanford Properties, LLC d/b/a Sanford Chiropractic Center

2141. Plaintiff Smith Sanford Properties, LLC d/b/a Sanford Chiropractic Center is a domestic limited liability company with its registered address is at 1716 Chapparel Trail, Sanford, Michigan 48657 and principal place of business address at 328 W. Saginaw Street, Sanford, Michigan 48657.

2142. At approximately 5:30 pm on May 19th, 2020, Plaintiff Smith Sanford Properties, LLC d/b/a Sanford Chiropractic Center began to experience the impact of the catastrophic flooding of the Edenville and Sanford Dams.

2143. As a result of the catastrophic flooding and Dam failure, Plaintiff Smith Sanford Properties, LLC d/b/a Sanford Chiropractic Center incurred substantial damage to its real and business property and sustained interruption to its business, loss of profits and other such damages as shall be determined.

Plaintiff Smith Sanford Properties, LLC d/b/a Lanny's

2144. Plaintiff Smith Sanford Properties, LLC d/b/a Lanny's is a domestic limited liability company with its registered address at 1716 Chapparel Trail, Sanford, Michigan 48657 and principal place of business address at 336 W. Saginaw Street, Sanford, Michigan 48657.

2145. At approximately 5:30 pm on May 19th, 2020, Plaintiff Smith Sanford Properties, LLC d/b/a Lanny's began to experience the impact of the catastrophic flooding of the Edenville and Sanford Dams.

2146. As a result of the catastrophic flooding and Dam failure, Plaintiff Smith Sanford Properties, LLC d/b/a/ Lanny's incurred substantial damage to its real and business property and sustained interruption to its business, loss of profits and other such damages as shall be determined.

Plaintiff Holly Snow

2147. Plaintiff Holly Snow resides in Sanford, Michigan in Midland County. Plaintiff Snow resides at 2699 N. Lakeview Drive, Sanford, Michigan 48657.

2148. At approximately 5:30 pm on May 19th, 2020, Plaintiff Snow began to experience the impact of the catastrophic flooding of the Edenville and Sanford Dams.

2149. As a result of the flooding, Plaintiff Snow's real and personal property, including but not limited to, basement, staircase, furnace, hot water heater, heat pump, interior walls and insulation, air conditioning, sump pump, appliances, flooring, installed paneling, bookcases, window blinds, electrical, remote control boats, craft supplies, shoes, clothing, exercise equipment, toys, generator, dock and electronics, has been significantly damaged and/or outright destroyed.

Plaintiff Terry Snow

2150. Plaintiff Terry Snow resides in Sanford, Michigan in Midland County. Plaintiff Snow resides at 2699 N. Lakeview Drive, Sanford, Michigan 48657.

2151. At approximately 5:30 pm on May 19th, 2020, Plaintiff Snow began to experience the impact of the catastrophic flooding of the Edenville and Sanford Dams.

2152. As a result of the flooding, Plaintiff Snow's real and personal property, including but not limited to, basement, staircase, furnace, hot water heater, heat pump, interior walls and insulation, air conditioning, sump pump, appliances, flooring, installed paneling, bookcases, window blinds, electrical, remote control boats, craft supplies, shoes, clothing, exercise equipment, toys, generator, dock and electronics, has been significantly damaged and/or outright destroyed.

Plaintiff Gerald Spencer

2153. Plaintiff Gerald Spencer resides in Hope, Michigan in Midland County. Plaintiff Spencer resides at 5221 Ostlund Drive, Hope, Michigan 48628.

2154. At approximately 5:30 pm on May 19th, 2020, Plaintiff Spencer began to experience the impact of the catastrophic flooding of the Edenville and Sanford Dams.

2155. As a result of the flooding, Plaintiff Spencer's real and personal property, including but not limited to, crawlspace and garage, has been significantly damaged and/or outright destroyed.

Plaintiff Charlie Stibitz

2156. Plaintiff Charlie Stibitz resides in Midland, Michigan in Midland County. Plaintiff Stibitz resides at 5309 Stony Creek Drive, Midland, Michigan 48640.

2157. At approximately 5:30 pm on May 19th, 2020, Plaintiff Stibitz began to experience the impact of the catastrophic flooding of the Edenville and Sanford Dams.

2158. As a result of the flooding, Plaintiff Stibitz's real and personal property, including but not limited to, garage, porch, flooring, air conditioner, hot water heater, furnace, electrical, plumbing, walls, insulation, dehumidifiers, fans, furniture, decorations, toys, appliances, kitchenware, luggage, vacuum, and lawn mower, has been significantly damaged and/or outright destroyed.

Plaintiff Christine Stibitz

2159. Plaintiff Christine Stibitz resides in Midland, Michigan in Midland County. Plaintiff Stibitz resides at 5309 Stony Creek Drive, Midland, Michigan 48640.

2160. At approximately 5:30 pm on May 19th, 2020, Plaintiff Stibitz began to experience the impact of the catastrophic flooding of the Edenville and Sanford Dams.

2161. As a result of the flooding, Plaintiff Stibitz's real and personal property, including but not limited to, garage, porch, flooring, air conditioner, hot water heater, furnace, electrical, plumbing, walls, insulation, dehumidifiers, fans, furniture, decorations, toys, appliances, kitchenware, luggage, vacuum, and lawn mower, has been significantly damaged and/or outright destroyed.

Plaintiff David Strother

2162. Plaintiff David Strother resides in Beaverton, Michigan in Gladwin County. Plaintiff Strother resides at 5423 Oakridge Drive, Beaverton, Michigan 48612.

2163. At approximately 5:30 pm on May 19th, 2020, Plaintiff Strother began to experience the impact of the catastrophic flooding of the Edenville and Sanford Dams.

2164. As a result of the flooding, Plaintiff Strother's real and personal property has been significantly damaged and/or outright destroyed.

Plaintiff Kathryn Strother

2165. Plaintiff Kathryn Strother resides in Beaverton, Michigan in Gladwin County. Plaintiff Strother owns property at 5419 Oakridge Drive, Beaverton, Michigan 48612.

2166. At approximately 5:30 pm on May 19th, 2020, Plaintiff Strother began to experience the impact of the catastrophic flooding of the Edenville and Sanford Dams.

2167. As a result of the flooding, Plaintiff Strother's real and personal property, including but not limited to, entire living area of home, foundation of house and garage, sump pump, deck, seawall, furnace, hot water heater, appliances, flooring, paneling/drywall, electrical, doors and trim, cabinets, countertops and backsplash, insulation, portable air conditioner, handmade rocking chair, dehumidifier, tools, jet ski hoist, furniture, rugs and vacuum, has been significantly damaged and/or outright destroyed.

Plaintiff Robert S. Strother, Jr.

2168. Plaintiff Robert S. Strother, Jr. resides in Beaverton, Michigan in Gladwin County. Plaintiff Strother owns property at 5419 Oakridge Drive, Beaverton, Michigan 48612.

2169. At approximately 5:30 pm on May 19th, 2020, Plaintiff Strother began to experience the impact of the catastrophic flooding of the Edenville and Sanford Dams.

2170. As a result of the flooding, Plaintiff Strother's real and personal property, including but not limited to, entire living area of home, foundation of house and garage, sump pump, deck, seawall, furnace, hot water heater, appliances, flooring, paneling/drywall, electrical, doors and trim, cabinets, countertops and backsplash, insulation, portable air conditioner, handmade rocking chair, dehumidifier, tools, jet ski hoist, furniture, rugs and vacuum, has been significantly damaged and/or outright destroyed.

Plaintiff Robert S. Strother

2171. Plaintiff Robert S. Strother resides in Beaverton, Michigan in Gladwin County. Plaintiff Strother owns property at 5415 Oakridge Drive, Beaverton, Michigan 48612.

2172. At approximately 5:30 pm on May 19th, 2020, Plaintiff Strother began to experience the impact of the catastrophic flooding of the Edenville and Sanford Dams.

2173. As a result of the flooding, Plaintiff Strother's real and personal property, including but not limited to, flooring, sub-flooring and foundation, electrical, boathouse, sump pump and well pump, appliances, wood paneling, furniture, rugs, toys, blankets, four fans, three electrical space heaters, vacuum, wheelbarrow, tools, and dock has been significantly damaged and/or outright destroyed.

Plaintiff Theresa Strother

2174. Plaintiff Theresa Strother resides in Beaverton, Michigan in Gladwin County. Plaintiff Strother owns property at 5415 Oakridge Drive, Beaverton, Michigan 48612.

2175. At approximately 5:30 pm on May 19th, 2020, Plaintiff Strother began to experience the impact of the catastrophic flooding of the Edenville and Sanford Dams.

2176. As a result of the flooding, Plaintiff Strother's real and personal property, including but not limited to, including but not limited to, flooring, sub-flooring and foundation, electrical, boathouse, sump pump and well pump, appliances, wood paneling, furniture, rugs, toys, blankets, four fans, three electrical space heaters, vacuum, wheelbarrow, tools, and dock has been significantly damaged and/or outright destroyed.

Plaintiff Donald Stuart

2177. Plaintiff Donald Stuart resides in Sanford, Michigan in Midland County. Plaintiff Stuart resides at 3842 N. Vandenburg, Sanford, Michigan 48657.

2178. At approximately 5:30 pm on May 19th, 2020, Plaintiff Stuart began to experience the impact of the catastrophic flooding of the Edenville and Sanford Dams.

2179. As a result of the flooding, Plaintiff Stuart's real and personal property, including but not limited to, stairway to lower level, docks, electric hoist, seawall and yard, has been significantly damaged and/or outright destroyed.

Plaintiff Rhonda Stuart

2180. Plaintiff Rhonda Stuart resides in Sanford, Michigan in Midland County. Plaintiff Stuart resides at 3842 N. Vandenburg, Sanford, Michigan 48657.

2181. At approximately 5:30 pm on May 19th, 2020, Plaintiff Stuart began to experience the impact of the catastrophic flooding of the Edenville and Sanford Dams.

2182. As a result of the flooding, Plaintiff Stuart's real and personal property, including but not limited to, stairway to lower level, docks, electric hoist, seawall and yard, has been significantly damaged and/or outright destroyed.

Plaintiff David Sullivan

2183. Plaintiff David Sullivan resides in Beaverton, Michigan in Gladwin County. Plaintiff Sullivan owns property at 1228 Janice Lane, Beaverton, Michigan 48612.

2184. At approximately 5:30 pm on May 19th, 2020, Plaintiff Sullivan began to experience the impact of the catastrophic flooding of the Edenville and Sanford Dams.

2185. As a result of the flooding, Plaintiff Sullivan's real and personal property, including but not limited to, the well and pontoon boat, has been significantly damaged and/or outright destroyed.

Plaintiff Cathy Swenson

2186. Plaintiff Cathy Swenson resides in Midland, Michigan in Midland County. Plaintiff Swenson resides at 5501 Plumtree Lane, Midland, Michigan 48640.

2187. At approximately 5:30 pm on May 19th, 2020, Plaintiff Swenson began to experience the impact of the catastrophic flooding of the Edenville and Sanford Dams.

2188. As a result of the flooding, Plaintiff Swenson's real and personal property, including but not limited to, basement, flooring, drywall, insulation, closet doors, stairs, electrical, furnace, hot water heater, furniture, cabinets, refrigerator, window blinds and curtains, clothing, ammunition, luggage and dishes, has been significantly damaged and/or outright destroyed.

Plaintiff William Swenson

2189. Plaintiff William Swenson resides in Midland, Michigan in Midland County. Plaintiff Swenson resides at 5501 Plumtree Lane, Midland, Michigan 48640.

2190. At approximately 5:30 pm on May 19th, 2020, Plaintiff Swenson began to experience the impact of the catastrophic flooding of the Edenville and Sanford Dams.

2191. As a result of the flooding, Plaintiff Swenson's real and personal property, including but not limited to, basement, flooring, drywall, insulation, closet doors, stairs, electrical, furnace, hot water heater, furniture, cabinets, refrigerator, window blinds and curtains, clothing, ammunition, luggage and dishes, has been significantly damaged and/or outright destroyed.

Plaintiff Marlene Kostick (by PR Tina Szarenski)

2192. Plaintiff Marlene Kostick resided in Beaverton, Michigan in Gladwin County. Plaintiff Kostick owns property at 317 Bruce Road, Beaverton, Michigan 48612.

2193. At approximately 5:30 pm on May 19th, 2020, Plaintiff Kostick began to experience the impact of the catastrophic flooding of the Edenville and Sanford Dams.

2194. As a result of the flooding, Plaintiff Kostick's real and personal property has been significantly damaged and/or outright destroyed.

Plaintiff Dawn Taylor

2195. Plaintiff Dawn Taylor resides in Sanford, Michigan in Midland County. Plaintiff Taylor owns property at 5075 N. Fox Road, Sanford, Michigan 48657.

2196. At approximately 5:30 pm on May 19th, 2020, Plaintiff Taylor began to experience the impact of the catastrophic flooding of the Edenville and Sanford Dams.

2197. As a result of the flooding, Plaintiff Taylor's real and personal property, including but not limited to, basement, garage, shed, doors, windows and siding, electrical, plumbing, furnace, hot water heater, flooring, wallboard, insulation, cabinets, shelves, window blinds, gardening and lawn equipment, portable room heater, rugs, appliances, shop vac, clothing, patio

& lawn, boat dock, bathroom fixtures, and expansion tank, has been significantly damaged and/or outright destroyed.

Plaintiff Jeff Taylor

2198. Plaintiff Jeff Taylor resides in Sanford, Michigan in Midland County. Plaintiff Taylor owns property at 5075 N. Fox Road, Sanford, Michigan 48657.

2199. At approximately 5:30 pm on May 19th, 2020, Plaintiff Taylor began to experience the impact of the catastrophic flooding of the Edenville and Sanford Dams.

2200. As a result of the flooding, Plaintiff Taylor's real and personal property, including but not limited to, basement, garage, shed, doors, windows and siding, electrical, plumbing, furnace, hot water heater, flooring, wallboard, insulation, cabinets, shelves, window blinds, gardening and lawn equipment, portable room heater, rugs, appliances, shop vac, clothing, patio & lawn, boat dock, bathroom fixtures, and expansion tank, has been significantly damaged and/or outright destroyed.

Plaintiff Michael Taylor

2201. Plaintiff Michael Taylor resides in Sanford, Michigan in Midland County. Plaintiff Taylor resides at 2709 N. Lakeview Drive, Sanford, Michigan 48657.

2202. At approximately 5:30 pm on May 19th, 2020, Plaintiff Taylor began to experience the impact of the catastrophic flooding of the Edenville and Sanford Dams.

2203. As a result of the flooding, Plaintiff Taylor's real and personal property, including but not limited to, septic tank and deck, has been significantly damaged and/or outright destroyed.

Plaintiff Leslie Davidson

2204. Plaintiff Leslie Davidson resides in Sanford, Michigan in Midland County. Plaintiff Davidson resides at 2709 N. Lakeview Drive, Sanford, Michigan 48657.

2205. At approximately 5:30 pm on May 19th, 2020, Plaintiff Davidson began to experience the impact of the catastrophic flooding of the Edenville and Sanford Dams.

2206. As a result of the flooding, Plaintiff Davidson's real and personal property, including but not limited to, septic tank and deck, has been significantly damaged and/or outright destroyed.

Plaintiff Christine Tejkl

2207. Plaintiff Christine Tejkl resides in Sanford, Michigan in Midland County. Plaintiff Tejkl owns property at 978 Timberlane Trail, Sanford, Michigan 48657.

2208. At approximately 5:30 pm on May 19th, 2020, Plaintiff Tejkl began to experience the impact of the catastrophic flooding of the Edenville and Sanford Dams.

2209. As a result of the flooding, Plaintiff Tejkl's real and personal property, including but not limited to, 5th-wheel RV, seawall, deck, shed, clothing, jewelry, appliances, electronics and furniture, has been significantly damaged and/or outright destroyed.

Plaintiff Joseph Tejkl

2210. Plaintiff Joseph Tejkl resides in Sanford, Michigan in Midland County. Plaintiff Tejkl owns property at 978 Timberlane Trail, Sanford, Michigan 48657.

2211. At approximately 5:30 pm on May 19th, 2020, Plaintiff Tejkl began to experience the impact of the catastrophic flooding of the Edenville and Sanford Dams.

2212. As a result of the flooding, Plaintiff Tejkl's real and personal property, including but not limited to, 5th-wheel RV, seawall, deck, shed, clothing, jewelry, appliances, electronics and furniture, has been significantly damaged and/or outright destroyed.

Plaintiff Betty Jane Terrell

2213. Plaintiff Betty Jane Terrell resides in Beaverton, Michigan in Gladwin County. Plaintiff Terrell resides at 5009 Wixom Drive, Beaverton, Michigan 48612.

2214. At approximately 5:30 pm on May 19th, 2020, Plaintiff Terrell began to experience the impact of the catastrophic flooding of the Edenville and Sanford Dams.

2215. As a result of the flooding, Plaintiff Terrell's real and personal property, including but not limited to, the well, has been significantly damaged and/or outright destroyed.

Plaintiff James Terrell

2216. Plaintiff James Terrell resides in Beaverton, Michigan in Gladwin County. Plaintiff Terrell resides at 5009 Wixom Drive, Beaverton, Michigan 48612.

2217. At approximately 5:30 pm on May 19th, 2020, Plaintiff Terrell began to experience the impact of the catastrophic flooding of the Edenville and Sanford Dams.

2218. As a result of the flooding, Plaintiff Terrell's real and personal property, including but not limited to, the well, has been significantly damaged and/or outright destroyed.

Plaintiff Kirt Terwillegar

2219. Plaintiff Kirt Terwillegar resides in Midland, Michigan in Midland County. Plaintiff Terwillegar resides at 5001 Sturgeon Creek, Midland, Michigan 48640.

2220. At approximately 5:30 pm on May 19th, 2020, Plaintiff Terwillegar began to experience the impact of the catastrophic flooding of the Edenville and Sanford Dams.

2221. As a result of the flooding, Plaintiff Terwillegar's real and personal property, including but not limited to, basement, main floor of home, garage, shed, drywall, ceiling, appliances, hot water heater, furnace, deck, electrical, air conditioner, carpet, cabinets, window blinds, furniture, electronics, office equipment, baseball card collection, drafting tables and

supplies, clothing, flooring, curtains, rugs, tools, dehumidifiers, vacuums, lawn and snow equipment, has been significantly damaged and/or outright destroyed.

Plaintiff Jorg Theuerkauf

2222. Plaintiff Jorg Theuerkauf resides in Midland, Michigan in Midland County. Plaintiff Theuerkauf resides at 5616 Powder Horn Trail, Midland, Michigan 48642.

2223. At approximately 5:30 pm on May 19th, 2020, Plaintiff Theuerkauf began to experience the impact of the catastrophic flooding of the Edenville and Sanford Dams.

2224. As a result of the flooding, Plaintiff Theuerkauf's real and personal property, including but not limited to, basement, furnace, hot water heater, windows, electrical, flooring, cabinets, ceiling, drywall and insulation, furniture, doors and trim, has been significantly damaged and/or outright destroyed.

Plaintiff Kathrin Theuerkauf

2225. Plaintiff Kathrin Theuerkauf resides in Midland, Michigan in Midland County. Plaintiff Theuerkauf resides at 5616 Powder Horn Trail, Midland, Michigan 48642.

2226. At approximately 5:30 pm on May 19th, 2020, Plaintiff Theuerkauf began to experience the impact of the catastrophic flooding of the Edenville and Sanford Dams.

2227. As a result of the flooding, Plaintiff Theuerkauf's real and personal property, including but not limited to, basement, furnace, hot water heater, windows, electrical, flooring, cabinets, ceiling, drywall and insulation, furniture, doors and trim, has been significantly damaged and/or outright destroyed.

Plaintiff Janet Thompson

2228. Plaintiff Janet Thompson resides in Saginaw, Michigan in Saginaw County. Plaintiff Thompson resides at 1133 St. Andrews Rd., Saginaw, Michigan 48638.

2229. At approximately 5:30 pm on May 19th, 2020, Plaintiff Thompson began to experience the impact of the catastrophic flooding of the Edenville and Sanford Dams.

2230. As a result of the flooding, Plaintiff Thompson's real and personal property, including but not limited to, basement, flooring, drywall, shed, lawn maintenance equipment, furnace, hot water heater, appliances, electronics, furniture, files and cabinetry, has been significantly damaged and/or outright destroyed.

Plaintiff Robert Thompson

2231. Plaintiff Robert Thompson resides in Sanford, Michigan in Midland County. Plaintiff Thompson resides at 2681 Lakeview, Sanford, Michigan 48657.

2232. At approximately 5:30 pm on May 19th, 2020, Plaintiff Thompson began to experience the impact of the catastrophic flooding of the Edenville and Sanford Dams.

2233. As a result of the flooding, Plaintiff Thompson's real and personal property, including but not limited to, flooring, subfloor, hot water heater, appliances, drywall, electrical, furniture, rugs, deck, seawall, dock and pontoon, has been significantly damaged and/or outright destroyed.

Plaintiff Deborah Thompson

2234. Plaintiff Deborah Thompson resides in Sanford, Michigan in Midland County. Plaintiff Thompson resides at 2681 Lakeview, Sanford, Michigan 48657.

2235. At approximately 5:30 pm on May 19th, 2020, Plaintiff Thompson began to experience the impact of the catastrophic flooding of the Edenville and Sanford Dams.

2236. As a result of the flooding, Plaintiff Thompson's real and personal property, including but not limited to, flooring, subfloor, hot water heater, appliances, drywall, electrical,

furniture, rugs, deck, seawall, dock and pontoon, has been significantly damaged and/or outright destroyed.

Plaintiff Joanne Thorington

2237. Plaintiff Joanne Thorington resides in Beaverton, Michigan in Gladwin County. Plaintiff Thorington resides at 1300 Janice Lane, Beaverton, Michigan 48612.

2238. At approximately 5:30 pm on May 19th, 2020, Plaintiff Thorington began to experience the impact of the catastrophic flooding of the Edenville and Sanford Dams.

2239. As a result of the flooding, Plaintiff Thorington's real and personal property, including but not limited to, basement, hot water heater, furnace, well water bladder, septic field, drywall, insulation, electrical, plumbing, stairway, sump pump, appliances, flooring, wallboard, bookcases, cabinets and window blinds, gas fireplace, exercise equipment, furniture, luggage, decorations and bedding, has been significantly damaged and/or outright destroyed.

Plaintiff Three Diamonds Designer Bridal Boutique LLC

2240. Plaintiff Three Diamonds Designer Bridal Boutique LLC is a domestic limited liability company with its principal place of business address at 230 W. Saginaw Rd, Sanford, Michigan 48657.

2241. At approximately 5:30 pm on May 19th, 2020, Plaintiff Three Diamonds Designer Bridal Boutique LLC began to experience the impact of the catastrophic flooding of the Edenville and Sanford Dams.

2242. As a result of the catastrophic flooding and Dam failure, Plaintiff Three Diamonds Designer Bridal Boutique LLC incurred substantial damage to its real and business property, sustained interruption to its organization, and other such damages as shall be determined.

Plaintiff Edward Thurlow

2243. Plaintiff Edward Thurlow resides in Sanford, Michigan in Midland County. Plaintiff Thurlow resides at 459 E. Wackerly, Sanford, Michigan a 48657.

2244. At approximately 5:30 pm on May 19th, 2020, Plaintiff Thurlow began to experience the impact of the catastrophic flooding of the Edenville and Sanford Dams.

2245. As a result of the flooding, Plaintiff Thurlow's real and personal property, including but not limited to, drywall, insulation, appliances, hot water heater, flooring, furniture, clothing and shoes, has been significantly damaged and/or outright destroyed.

Plaintiff Nora Thurlow

2246. Plaintiff Nora Thurlow resides in Sanford, Michigan in Midland County. Plaintiff Thurlow resides at 459 E. Wackerly, Sanford, Michigan a 48657.

2247. At approximately 5:30 pm on May 19th, 2020, Plaintiff Thurlow began to experience the impact of the catastrophic flooding of the Edenville and Sanford Dams.

2248. As a result of the flooding, Plaintiff Thurlow's real and personal property, including but not limited to, drywall, insulation, appliances, hot water heater, flooring, furniture, clothing and shoes, has been significantly damaged and/or outright destroyed.

Plaintiff Tri-Star Trust Bank

2249. Plaintiff Tri-Star Trust Bank is a privately-held, Michigan charter, trust only bank with a principal place of business address at 200 E Main Street, Ste 100 and 4307 Linden Drive, Midland, Michigan 48640.

2250. At approximately 5:30 pm on May 19th, 2020, Plaintiff Tri-Star Trust Bank began to experience the impact of the catastrophic flooding of the Edenville and Sanford Dams.

2251. As a result of the catastrophic flooding and Dam failure, Plaintiff Tri-Star Trust Bank incurred substantial damage to its real and business property, sustained interruption to its organization, and other such damages as shall be determined.

Plaintiff Melissa Tripp

2252. Plaintiff Melissa Tripp resides in Sanford, Michigan in Midland County. Plaintiff Tripp resides at 304 Cass Street, Sanford, Michigan 48657.

2253. At approximately 5:30 pm on May 19th, 2020, Plaintiff Tripp began to experience the impact of the catastrophic flooding of the Edenville and Sanford Dams.

2254. As a result of the flooding, Plaintiff Tripp's real and personal property has been significantly damaged and/or outright destroyed.

Plaintiff Troy Tripp

2255. Plaintiff Troy Tripp resides in Sanford, Michigan in Midland County. Plaintiff Tripp resides at 304 Cass Street, Sanford, Michigan 48657.

2256. At approximately 5:30 pm on May 19th, 2020, Plaintiff Tripp began to experience the impact of the catastrophic flooding of the Edenville and Sanford Dams.

2257. As a result of the flooding, Plaintiff Tripp's real and personal property has been significantly damaged and/or outright destroyed.

Plaintiff Gary Tusciuk

2258. Plaintiff Gary Tusciuk resides in Midland, Michigan in Midland County. Plaintiff Tusciuk resides at 5520 Sturgeon Avenue, Midland, Michigan 48640.

2259. At approximately 5:30 pm on May 19th, 2020, Plaintiff Tusciuk began to experience the impact of the catastrophic flooding of the Edenville and Sanford Dams.

2260. As a result of the flooding, Plaintiff Tusciuk's real and personal property, including but not limited to, hot water heater, sump pump, freezer, wallboard, drywall, electrical wiring and plumbing, has been significantly damaged and/or outright destroyed.

Plaintiff Yvonne Tusciuk

2261. Plaintiff Yvonne Tusciuk resides in Midland, Michigan in Midland County. Plaintiff Tusciuk resides at 5520 Sturgeon Avenue, Midland, Michigan 48640.

2262. At approximately 5:30 pm on May 19th, 2020, Plaintiff Tusciuk began to experience the impact of the catastrophic flooding of the Edenville and Sanford Dams.

2263. As a result of the flooding, Plaintiff Tusciuk's real and personal property, including but not limited to, hot water heater, sump pump, freezer, wallboard, drywall, electrical wiring and plumbing, has been significantly damaged and/or outright destroyed.

Plaintiff Penny Tyler

2264. Plaintiff Penny Tyler resides in Sanford, Michigan in Midland County. Plaintiff Tyler resides at 310 Lincoln Street, Sanford, Michigan 48657.

2265. At approximately 5:30 pm on May 19th, 2020, Plaintiff Tyler began to experience the impact of the catastrophic flooding of the Edenville and Sanford Dams.

2266. As a result of the flooding, Plaintiff Tyler's real and personal property, including but not limited to, all areas of home, sheds, foundation, furnace, hot water heater, air conditioner, carpet, window blinds, appliances, electrical, drywall, insulation, clothing, electronics, furniture, linens, tools, scooter, lawn equipment, landscaping, porch, and sidewalk, has been significantly damaged and/or outright destroyed.

Plaintiff Oksana Urban

2267. Plaintiff Oksana Urban resides in Edenville Twp., Michigan in Midland County. Plaintiff Urban resides at 5740 N. Lake Sanford Road, Edenville Twp., Michigan 48628.

2268. At approximately 5:30 pm on May 19th, 2020, Plaintiff Tyler began to experience the impact of the catastrophic flooding of the Edenville and Sanford Dams.

2269. As a result of the flooding, Plaintiff Tyler's real and personal property has been significantly damaged and/or outright destroyed.

Plaintiff Milo van der Leij

2270. Plaintiff Milo van der Leij resides in Midland, Michigan in Midland County. Plaintiff van der Leij resides at 5312 Stony Creek Drive, Midland, Michigan 48640.

2271. At approximately 5:30 pm on May 19th, 2020, Plaintiff van der Leij began to experience the impact of the catastrophic flooding of the Edenville and Sanford Dams.

2272. As a result of the flooding, Plaintiff van der Leij's real and personal property, including but not limited to, three floors of home, basement, furnace, air conditioner, hot water heater, flooring, electrical, drywall, appliances, window blinds, paneling and cabinets, dehumidifier, power tools, lawn mower, books, toys, electronics, furniture, art supplies, exercise equipment, and decorations, has been significantly damaged and/or outright destroyed.

Plaintiff Olivia van der Leij

2273. Plaintiff Olivia van der Leij resides in Midland, Michigan in Midland County. Plaintiff van der Leij resides at 5312 Stony Creek Drive, Midland, Michigan 48640.

2274. At approximately 5:30 pm on May 19th, 2020, Plaintiff van der Leij began to experience the impact of the catastrophic flooding of the Edenville and Sanford Dams.

2275. As a result of the flooding, Plaintiff van der Leij's real and personal property, including but not limited to, three floors of home, basement, furnace, air conditioner, hot water

heater, flooring, electrical, drywall, appliances, window blinds, paneling and cabinets, dehumidifier, power tools, lawn mower, books, toys, electronics, furniture, art supplies, exercise equipment, and decorations, has been significantly damaged and/or outright destroyed.

Plaintiff Amanda Van Regenmorter

2276. Plaintiff Amanda Van Regenmorter resides in Midland, Michigan in Midland County. Plaintiff Van Regenmorter resides at 3709 Woodside Drive, Midland, Michigan 48640.

2277. At approximately 5:30 pm on May 19th, 2020, Plaintiff Van Regenmorter began to experience the impact of the catastrophic flooding of the Edenville and Sanford Dams.

2278. As a result of the flooding, Plaintiff Van Regenmorter's real and personal property, including but not limited to, basement, hot water heater, furnace, electrical, vehicle, wallboard and shelving, drywall, baby items, furniture, clothing and shoes, books, camping equipment, toys, electronics, wood/cloth shutters for entire house, tools, decorations, and luggage, has been significantly damaged and/or outright destroyed.

Plaintiff Jonathan Van Regenmorter

2279. Plaintiff Jonathan Van Regenmorter resides in Midland, Michigan in Midland County. Plaintiff Van Regenmorter resides at 3709 Woodside Drive, Midland, Michigan 48640.

2280. At approximately 5:30 pm on May 19th, 2020, Plaintiff Van Regenmorter began to experience the impact of the catastrophic flooding of the Edenville and Sanford Dams.

2281. As a result of the flooding, Plaintiff Van Regenmorter's real and personal property, including but not limited to, basement, hot water heater, furnace, electrical, vehicle, wallboard and shelving, drywall, baby items, furniture, clothing and shoes, books, camping equipment, toys, electronics, wood/cloth shutters for entire house, tools, decorations, and luggage, has been significantly damaged and/or outright destroyed.

Plaintiff Nancy Vance

2282. Plaintiff Nancy Vance resides in Midland, Michigan in Midland County. Plaintiff Vance resides at 2111 E. Ashman Street, Midland, Michigan 48642.

2283. At approximately 5:30 pm on May 19th, 2020, Plaintiff Vance began to experience the impact of the catastrophic flooding of the Edenville and Sanford Dams.

2284. As a result of the flooding, Plaintiff Vance's real and personal property has been significantly damaged and/or outright destroyed.

Plaintiff Arnold Vande Mark

2285. Plaintiff Arnold Vande Mark resides in Midland, Michigan in Midland County. Plaintiff Vande Mark resides at 3711 Wintergreen Drive, Midland, Michigan 48640.

2286. At approximately 5:30 pm on May 19th, 2020, Plaintiff Vande Mark began to experience the impact of the catastrophic flooding of the Edenville and Sanford Dams.

2287. As a result of the flooding, Plaintiff Vande Mark's real and personal property, including but not limited to, basement, drywall, shelves, foundation, appliances, military equipment, dehumidifier, air purifier, children's school supplies, furnace, hot water heater, air conditioner, sporting equipment, clothing, luggage, bedding, baseball card collection, furniture, exercise equipment, photos and frames, books, portable fireplace, musical instruments and decorations, has been significantly damaged and/or outright destroyed.

Plaintiff Ashley Vande Mark

2288. Plaintiff Ashley Vande Mark resides in Midland, Michigan in Midland County. Plaintiff Vande Mark resides at 3711 Wintergreen Drive, Midland, Michigan 48640.

2289. At approximately 5:30 pm on May 19th, 2020, Plaintiff Vande Mark began to experience the impact of the catastrophic flooding of the Edenville and Sanford Dams.

2290. As a result of the flooding, Plaintiff Vande Mark's real and personal property, including but not limited to, basement, drywall, shelves, foundation, appliances, military equipment, dehumidifier, air purifier, children's school supplies, furnace, hot water heater, air conditioner, sporting equipment, clothing, luggage, bedding, baseball card collection, furniture, exercise equipment, photos and frames, books, portable fireplace, musical instruments and decorations, has been significantly damaged and/or outright destroyed.

Plaintiff Amanda Vanhoey

2291. Plaintiff Amanda Vanhoey resides in Midland, Michigan in Midland County. Plaintiff Vanhoey resides at 2811 St. Marys Drive, Midland, Michigan 48640.

2292. At approximately 5:30 pm on May 19th, 2020, Plaintiff Vanhoey began to experience the impact of the catastrophic flooding of the Edenville and Sanford Dams.

2293. As a result of the flooding, Plaintiff Vanhoey's real and personal property, including but not limited to, basement, lower level of home, driveway, shed, hot water heater, electrical, plumbing, appliances, air conditioner, wall paneling, wallboard, five window blinds, drywall, tools, shop vac, vacuum, books, furniture, electronics, dehumidifier, clothing and musical instruments, has been significantly damaged and/or outright destroyed.

Plaintiff Jason Vanhoey

2294. Plaintiff Jason Vanhoey resides in Midland, Michigan in Midland County. Plaintiff Vanhoey resides at 2811 St. Marys Drive, Midland, Michigan 48640.

2295. At approximately 5:30 pm on May 19th, 2020, Plaintiff Vanhoey began to experience the impact of the catastrophic flooding of the Edenville and Sanford Dams.

2296. As a result of the flooding, Plaintiff Vanhoey's real and personal property, including but not limited to, basement, lower level of home, driveway, shed, hot water heater,

electrical, plumbing, appliances, air conditioner, wall paneling, wallboard, five window blinds, drywall, tools, shop vac, vacuum, books, furniture, electronics, dehumidifier, clothing and musical instruments, has been significantly damaged and/or outright destroyed.

Plaintiff Joseph VanSteen

2297. Plaintiff Joseph VanSteen resides in Beaverton, Michigan in Gladwin County. Plaintiff VanSteen owns property at 1491 Elms Place, Beaverton, Michigan 48612.

2298. At approximately 5:30 pm on May 19th, 2020, Plaintiff VanSteen began to experience the impact of the catastrophic flooding of the Edenville and Sanford Dams.

2299. As a result of the flooding, Plaintiff VanSteen's real and personal property, including but not limited to, entire interior walls, flooring, furnishings, appliances, furnace, hot water heater, boathouse, garage, electrical, 1000-gallon propane tank, drywall and insulation, furniture, electronics, vacuum, carpet cleaner, portable fans, portable air conditioning, dehumidifier, lawn mower, and gardening power tools, has been significantly damaged and/or outright destroyed.

Plaintiff Susan VanSteen

2300. Plaintiff Susan VanSteen resides in Beaverton, Michigan in Gladwin County. Plaintiff VanSteen owns property at 1491 Elms Place, Beaverton, Michigan 48612.

2301. At approximately 5:30 pm on May 19th, 2020, Plaintiff VanSteen began to experience the impact of the catastrophic flooding of the Edenville and Sanford Dams.

2302. As a result of the flooding, Plaintiff VanSteen's real and personal property, including but not limited to, entire interior walls, flooring, furnishings, appliances, furnace, hot water heater, boathouse, garage, electrical, 1000-gallon propane tank, drywall and insulation, furniture, electronics, vacuum, carpet cleaner, portable fans, portable air conditioning,

dehumidifier, lawn mower, and gardening power tools, has been significantly damaged and/or outright destroyed.

Plaintiff Louis Vescio

2303. Plaintiff Louis Vescio resides in Sanford, Michigan in Midland County. Plaintiff Vescio resides at 3275 N. Douglas Drive, Sanford, Michigan 48657.

2304. At approximately 5:30 pm on May 19th, 2020, Plaintiff Vescio began to experience the impact of the catastrophic flooding of the Edenville and Sanford Dams.

2305. As a result of the flooding, Plaintiff Vescio's real and personal property, including but not limited to, dock, landscaping, and seawall, has been significantly damaged and/or outright destroyed.

Plaintiff Marilyn Kay Vescio

2306. Plaintiff Marilyn Kay Vescio resides in Sanford, Michigan in Midland County. Plaintiff Vescio resides at 3275 N. Douglas Drive, Sanford, Michigan 48657.

2307. At approximately 5:30 pm on May 19th, 2020, Plaintiff Vescio began to experience the impact of the catastrophic flooding of the Edenville and Sanford Dams.

2308. As a result of the flooding, Plaintiff Vescio's real and personal property, including but not limited to, dock, landscaping, and seawall, has been significantly damaged and/or outright destroyed.

Plaintiff Kay Vescio Revocable Trust

2309. Plaintiff Kay Vescio Revocable Trust owns property in Sanford, Michigan in Midland County at 3275 N. Douglas Drive, Sanford, Michigan 48657.

2310. At approximately 5:30 pm on May 19th, 2020, Plaintiff Kay Vescio Revocable Trust began to experience the impact of the catastrophic flooding of the Edenville and Sanford Dams.

2311. As a result of the flooding, Plaintiff Kay Vescio Revocable Trust's real and personal property, including but not limited to, dock, landscaping, and seawall, has been significantly damaged and/or outright destroyed.

Plaintiff Lon Wackerle

2312. Plaintiff Lon Wackerle resides in Sanford, Michigan in Midland County. Plaintiff Wackerle resides at 2471 N. Lakeview Drive, Sanford, Michigan 48657.

2313. At approximately 5:30 pm on May 19th, 2020, Plaintiff Wackerle began to experience the impact of the catastrophic flooding of the Edenville and Sanford Dams.

2314. As a result of the flooding, Plaintiff Wackerle's real and personal property, including but not limited to, deck, seawall, dock, automatic hoist, irrigation system pump, and pontoon boat, has been significantly damaged and/or outright destroyed.

Plaintiff Juliana Wackerle

2315. Plaintiff Juliana Wackerle resides in Sanford, Michigan in Midland County. Plaintiff Wackerle resides at 5370 N. Lake Sanford, Sanford, Michigan 48657.

2316. At approximately 5:30 pm on May 19th, 2020, Plaintiff Wackerle began to experience the impact of the catastrophic flooding of the Edenville and Sanford Dams.

2317. As a result of the flooding, Plaintiff Wackerle's real and personal property, including but not limited to, docks, boat, permanent hoist, lighthouse, electrical, and irrigation system, has been significantly damaged and/or outright destroyed.

Plaintiff Neil Wackerle

2318. Plaintiff Neil Wackerle resides in Sanford, Michigan in Midland County. Plaintiff Wackerle resides at 5370 N. Lake Sanford, Sanford, Michigan 48657.

2319. At approximately 5:30 pm on May 19th, 2020, Plaintiff Wackerle began to experience the impact of the catastrophic flooding of the Edenville and Sanford Dams.

2320. As a result of the flooding, Plaintiff Wackerle's real and personal property, including but not limited to, docks, boat, permanent hoist, lighthouse, electrical, and irrigation system, has been significantly damaged and/or outright destroyed.

Plaintiff Lesley Waggoner

2321. Plaintiff Lesley Waggoner resides in Midland, Michigan in Midland County. Plaintiff Waggoner resides at 3018 Joanne Street, Midland, Michigan 48640.

2322. At approximately 5:30 pm on May 19th, 2020, Plaintiff Waggoner began to experience the impact of the catastrophic flooding of the Edenville and Sanford Dams.

2323. As a result of the flooding, Plaintiff Waggoner's real and personal property, including but not limited to, basement, main floor of home, electrical, hot water heater, furnace, appliances, shed contents, drywall, paneling, insulation, rugs, office equipment, lawn and snow equipment, has been significantly damaged and/or outright destroyed.

Plaintiff Matthew Waggoner

2324. Plaintiff Matthew Waggoner resides in Midland, Michigan in Midland County. Plaintiff Waggoner resides at 3018 Joanne Street, Midland, Michigan 48640.

2325. At approximately 5:30 pm on May 19th, 2020, Plaintiff Waggoner began to experience the impact of the catastrophic flooding of the Edenville and Sanford Dams.

2326. As a result of the flooding, Plaintiff Waggoner's real and personal property, including but not limited to, basement, main floor of home, electrical, hot water heater, furnace,

appliances, shed contents, drywall, paneling, insulation, rugs, office equipment, lawn and snow equipment, has been significantly damaged and/or outright destroyed.

Plaintiff Angela Wainwright

2327. Plaintiff Angela Wainwright resides in Midland, Michigan in Midland County. Plaintiff Wainwright resides at 5714 Flaxmoor Street, Midland, Michigan 48640.

2328. At approximately 5:30 pm on May 19th, 2020, Plaintiff Wainwright began to experience the impact of the catastrophic flooding of the Edenville and Sanford Dams.

2329. As a result of the flooding, Plaintiff Wainwright's real and personal property has been significantly damaged and/or outright destroyed.

Plaintiff Robert Wainwright

2330. Plaintiff Robert Wainwright resides in Midland, Michigan in Midland County. Plaintiff Wainwright resides at 5714 Flaxmoor Street, Midland, Michigan 48640.

2331. At approximately 5:30 pm on May 19th, 2020, Plaintiff Wainwright began to experience the impact of the catastrophic flooding of the Edenville and Sanford Dams.

2332. As a result of the flooding, Plaintiff Wainwright's real and personal property has been significantly damaged and/or outright destroyed.

Plaintiff Wainwright Revocable Trust

2333. Plaintiff Wainwright Revocable Trust owns property at 5714 Flaxmoor Street, Midland, Michigan 48640.

2334. At approximately 5:30 pm on May 19th, 2020, Plaintiff Wainwright Revocable Trust began to experience the impact of the catastrophic flooding of the Edenville and Sanford Dams.

2335. As a result of the flooding, Plaintiff Wainwright Revocable Trust's real and personal property has been significantly damaged and/or outright destroyed.

Plaintiff Craig Walker

2336. Plaintiff Craig Walker resides in Sanford, Michigan in Midland County. Plaintiff Walker resides at 550 W. Chippewa Court, Sanford, Michigan 48657.

2337. At approximately 5:30 pm on May 19th, 2020, Plaintiff Walker began to experience the impact of the catastrophic flooding of the Edenville and Sanford Dams.

2338. As a result of the flooding, Plaintiff Walker's real and personal property, including but not limited to, basement, main floor of home, dock, furnace, air conditioning, hot water heater, flooring, walls, appliances, cabinets, garage, clothing, furniture, collectible items, toys, electronics, and tools has been significantly damaged and/or outright destroyed.

Plaintiff Holly Walker

2339. Plaintiff Holly Walker resides in Sanford, Michigan in Midland County. Plaintiff Walker resides at 550 W. Chippewa Court, Sanford, Michigan 48657.

2340. At approximately 5:30 pm on May 19th, 2020, Plaintiff Walker began to experience the impact of the catastrophic flooding of the Edenville and Sanford Dams.

2341. As a result of the flooding, Plaintiff Walker's real and personal property, including but not limited to, basement, main floor of home, dock, furnace, air conditioning, hot water heater, flooring, walls, appliances, cabinets, garage, clothing, furniture, collectible items, toys, electronics, and tools has been significantly damaged and/or outright destroyed.

Plaintiff Madilyn Wallace

2342. Plaintiff Madilyn Wallace resides in Midland, Michigan in Midland County. Plaintiff Wallace resides at 5603 Sturgeon Avenue, Midland, Michigan 48640.

2343. At approximately 5:30 pm on May 19th, 2020, Plaintiff Wallace began to experience the impact of the catastrophic flooding of the Edenville and Sanford Dams.

2344. As a result of the flooding, Plaintiff Wallace's real and personal property has been significantly damaged and/or outright destroyed.

Plaintiff Richard Wallace

2345. Plaintiff Richard Wallace resides in Midland, Michigan in Midland County. Plaintiff Wallace resides at 5603 Sturgeon Avenue, Midland, Michigan 48640.

2346. At approximately 5:30 pm on May 19th, 2020, Plaintiff Wallace began to experience the impact of the catastrophic flooding of the Edenville and Sanford Dams.

2347. As a result of the flooding, Plaintiff Wallace's real and personal property has been significantly damaged and/or outright destroyed.

Plaintiff Kay Warmbier

2348. Plaintiff Kay Warmbier resides in Sanford, Michigan in Midland County. Plaintiff Warmbier resides at 2277 N. Meridian Road, Sanford, Michigan 48657.

2349. At approximately 5:30 pm on May 19th, 2020, Plaintiff Warmbier began to experience the impact of the catastrophic flooding of the Edenville and Sanford Dams.

2350. As a result of the flooding, Plaintiff Warmbier's real and personal property, including but not limited to, basement, windows, sliding door, furnace, hot water heater, lift pump, furnishings, deck, dock, two canoes, wall board, bookcase, custom wood trim, cabinets, electrical, drywall, insulation, window blinds, vinyl flooring, furnace, ceiling tiles, gas fireplace, artwork, exercise equipment, games, decorations, power washers and portable heater, has been significantly damaged and/or outright destroyed.

Plaintiff Ray Warmbier

2351. Plaintiff Ray Warmbier resides in Sanford, Michigan in Midland County. Plaintiff Warmbier resides at 2277 N. Meridian Road, Sanford, Michigan 48657.

2352. At approximately 5:30 pm on May 19th, 2020, Plaintiff Warmbier began to experience the impact of the catastrophic flooding of the Edenville and Sanford Dams.

2353. As a result of the flooding, Plaintiff Warmbier's real and personal property, including but not limited to, basement, windows, sliding door, furnace, hot water heater, lift pump, furnishings, deck, dock, two canoes, wall board, bookcase, custom wood trim, cabinets, electrical, drywall, insulation, window blinds, vinyl flooring, furnace, ceiling tiles, gas fireplace, artwork, exercise equipment, games, decorations, power washers and portable heater, has been significantly damaged and/or outright destroyed.

Plaintiff Suzanne Watts

2354. Plaintiff Suzanne Watts resides in Sanford, Michigan in Midland County. Plaintiff Watts owns property at 371 E. Saginaw Road and 3718 N. Sadler Drive, Sanford, Michigan 48657.

2355. At approximately 5:30 pm on May 19th, 2020, Plaintiff Watts began to experience the impact of the catastrophic flooding of the Edenville and Sanford Dams.

2356. As a result of the flooding, Plaintiff Watts' real and personal property, including but not limited to, basement, garage, electrical, window blinds, drywall, insulation, wall panels, furnace, hot water heater, fans, appliances, sliding glass door, air purifier, dehumidifier, furniture, decorations, curtains, and area rug, has been significantly damaged and/or outright destroyed.

Plaintiff Robert Weaver

2357. At the time of the flooding, Plaintiff Robert Weaver resided in Midland, Michigan in Midland County. Plaintiff Weaver resided at 3307 Thornbrook Court, Midland, Michigan 48640.

2358. At approximately 5:30 pm on May 19th, 2020, Plaintiff Weaver began to experience the impact of the catastrophic flooding of the Edenville and Sanford Dams.

2359. As a result of the flooding, Plaintiff Weaver's real and personal property, including but not limited to, basement, first floor of home, furnace, garage, air conditioner, hot water heater, appliances, flooring, wall paneling, electrical, drywall, insulation, clothing, furniture, curtains, rugs, wood carvings, paintings, carving tool set, clean-up appliances, electronics, 2019 vehicle, landscape and deck, has been significantly damaged and/or outright destroyed.

Plaintiff Sharon Weaver

2360. At the time of the flooding, Plaintiff Sharon Weaver resided in Midland Michigan in Midland County. Plaintiff Weaver resided at 3307 Thornbrook Court, Midland, Michigan 48640.

2361. At approximately 5:30 pm on May 19th, 2020, Plaintiff Weaver began to experience the impact of the catastrophic flooding of the Edenville and Sanford Dams.

2362. As a result of the flooding, Plaintiff Weaver's real and personal property, including but not limited to, basement, first floor of home, furnace, garage, air conditioner, hot water heater, appliances, flooring, wall paneling, electrical, drywall, insulation, clothing, furniture, curtains, rugs, wood carvings, paintings, carving tool set, clean-up appliances, electronics, 2019 vehicle, landscape and deck, has been significantly damaged and/or outright destroyed.

Plaintiff Robert C. Weaver and Sharon A. Weaver Joint Living Trust

2363. At the time of the flooding, Plaintiff Robert C. Weaver and Sharon A. Weaver Joint Living Trust owned property in Midland, Michigan in Midland County. Plaintiff Robert C. Weaver and Sharon A. Weaver Joint Living Trust owned property at 3307 Thornbrook Court, Midland, Michigan 48640.

2364. At approximately 5:30 pm on May 19th, 2020, Plaintiff Robert C. Weaver and Sharon A. Weaver Joint Living Trust began to experience the impact of the catastrophic flooding of the Edenville and Sanford Dams.

2365. As a result of the flooding, Plaintiff Robert C. Weaver and Sharon A. Weaver Joint Living Trust's real and personal property, including but not limited to, basement, first floor of home, furnace, garage, air conditioner, hot water heater, appliances, flooring, wall paneling, electrical, drywall, insulation, clothing, furniture, curtains, rugs, wood carvings, paintings, carving tool set, clean-up appliances, electronics, 2019 vehicle, landscape and deck, has been significantly damaged and/or outright destroyed.

Plaintiff Loraine Webb

2366. Plaintiff Loraine Webb resides in Midland, Michigan in Midland County. Plaintiff Webb resides at 1145 N Tittabawassee River Road, Midland, Michigan 48642.

2367. At approximately 5:30 pm on May 19th, 2020, Plaintiff Webb began to experience the impact of the catastrophic flooding of the Edenville and Sanford Dams.

2368. As a result of the flooding, Plaintiff Webb's real and personal property, including but not limited to, basement. steps on stairway. flooring, drywall, furnace, appliances, exercise equipment, artwork, furniture, three dehumidifiers, floor steamer, area rugs, cabinetry, wood trim, electrical, well booster pump, RO pump, luggage, cedar chest, decorations, hunting equipment, clothing and shoes, has been significantly damaged and/or outright destroyed.

Plaintiff Robert Webb

2369. Plaintiff Robert Webb resides in Midland, Michigan in Midland County. Plaintiff Webb resides at 1145 N Tittabawassee River Road, Midland, Michigan 48642.

2370. At approximately 5:30 pm on May 19th, 2020, Plaintiff Webb began to experience the impact of the catastrophic flooding of the Edenville and Sanford Dams.

2371. As a result of the flooding, Plaintiff Webb's real and personal property, including but not limited to, basement. steps on stairway. flooring, drywall, furnace, appliances, exercise equipment, artwork, furniture, three dehumidifiers, floor steamer, area rugs, cabinetry, wood trim, electrical, well booster pump, RO pump, luggage, cedar chest, decorations, hunting equipment, clothing and shoes, has been significantly damaged and/or outright destroyed.

Plaintiff Sarah Webb

2372. Plaintiff Sarah Webb resides in Sanford, Michigan in Midland County. Plaintiff Webb resides at 624 West Cole Road, Midland, Michigan 48657.

2373. At approximately 5:30 pm on May 19th, 2020, Plaintiff Webb began to experience the impact of the catastrophic flooding of the Edenville and Sanford Dams.

2374. As a result of the flooding, Plaintiff Webb's real and personal property, including but not limited to, basement, drywall, insulation, paneling, flooring, tools, clean-up items, furniture, electronics, luggage and bookcase, has been significantly damaged and/or outright destroyed.

Plaintiff Thomas Webb

2375. Plaintiff Thomas Webb resides in Sanford, Michigan in Midland County. Plaintiff Webb resides at 624 West Cole Road, Midland, Michigan 48657.

2376. At approximately 5:30 pm on May 19th, 2020, Plaintiff Webb began to experience the impact of the catastrophic flooding of the Edenville and Sanford Dams.

2377. As a result of the flooding, Plaintiff Webb's real and personal property, including but not limited to, basement, drywall, insulation, paneling, flooring, tools, clean-up items,

furniture, electronics, luggage and bookcase, has been significantly damaged and/or outright destroyed.

Plaintiff Jeff Weckesser

2378. Plaintiff Jeff Weckesser resides in Midland, Michigan in Midland County. Plaintiff Weckesser resides at 3920 Haskin Drive, Midland, Michigan 48640.

2379. At approximately 5:30 pm on May 19th, 2020, Plaintiff Weckesser began to experience the impact of the catastrophic flooding of the Edenville and Sanford Dams.

2380. As a result of the flooding, Plaintiff Weckesser's real and personal property, including but not limited to, woodshop, main level, basement, garage, flooring, panels, drywall and insulation, furnace, hot water heater, lighting and electrical, doors and trim, air conditioning, water filter and dehumidifier, pool and ping pong tables, guns and gun safe, exercise equipment, children's memorabilia, electronics, reloading equipment, appliances, stuffed trophy mounts, saddle and bridle, decorations, furniture, tools, millwork, lawn equipment, 4 mini baha bikes and new pellet smoker, has been significantly damaged and/or outright destroyed.

Plaintiff Daniel Weeks

2381. Plaintiff Daniel Weeks resides in Sanford, Michigan in Midland County. Plaintiff Weeks resides at 2028 Crescent Rd #4, Sanford, Michigan 48657.

2382. At approximately 5:30 pm on May 19th, 2020, Plaintiff Weeks began to experience the impact of the catastrophic flooding of the Edenville and Sanford Dams.

2383. As a result of the flooding, Plaintiff Weeks' real and personal property has been significantly damaged and/or outright destroyed.

Plaintiff Delores Weeks

2384. Plaintiff Delores Weeks resides in Sanford, Michigan in Midland County. Plaintiff Weeks resides at 2028 Crescent Rd #4, Sanford, Michigan 48657.

2385. At approximately 5:30 pm on May 19th, 2020, Plaintiff Weeks began to experience the impact of the catastrophic flooding of the Edenville and Sanford Dams.

2386. As a result of the flooding, Plaintiff Weeks' real and personal property has been significantly damaged and/or outright destroyed.

Plaintiff James Weldy

2387. Plaintiff James Weldy resides in Midland, Michigan in Midland County. Plaintiff Weldy resides at 5111 Stony Creek Drive, Midland, Michigan 48640.

2388. At approximately 5:30 pm on May 19th, 2020, Plaintiff Weldy began to experience the impact of the catastrophic flooding of the Edenville and Sanford Dams.

2389. As a result of the flooding, Plaintiff Weldy's real and personal property, including but not limited to, basement, main floor of home, drywall, garage step, electrical, air conditioner, furnace, hot water heater, appliances, flooring, window blinds, drywall and insulation, two vehicles, exercise equipment, lawn equipment, game tables, shoes, furniture and decorations, has been significantly damaged and/or outright destroyed.

Plaintiff Lisa Weldy

2390. Plaintiff Lisa Weldy resides in Midland, Michigan in Midland County. Plaintiff Weldy resides at 5111 Stony Creek Drive, Midland, Michigan 48640.

2391. At approximately 5:30 pm on May 19th, 2020, Plaintiff Weldy began to experience the impact of the catastrophic flooding of the Edenville and Sanford Dams.

2392. As a result of the flooding, Plaintiff Weldy's real and personal property, including but not limited to, basement, main floor of home, drywall, garage step, electrical, air conditioner,

furnace, hot water heater, appliances, flooring, window blinds, drywall and insulation, two vehicles, exercise equipment, lawn equipment, game tables, shoes, furniture and decorations, has been significantly damaged and/or outright destroyed.

Plaintiff Lori Mumby Wendling

2393. Plaintiff Lori Mumby Wendling resides in Sanford, Michigan in Midland County. Plaintiff Wendling resides at 5353 N. Fox, Sanford, Michigan 48657.

2394. At approximately 5:30 pm on May 19th, 2020, Plaintiff Wendling began to experience the impact of the catastrophic flooding of the Edenville and Sanford Dams.

2395. As a result of the flooding, Plaintiff Wendling's real and personal property, including but not limited to, lower level of home, flooring, furniture, baseboards, drywall and insulation, paint, paneling, patio doors, large area rug, dehumidifier, lawn, seawall, dock and hoist, and golf cart, has been significantly damaged and/or outright destroyed.

Plaintiff Matthew Wendling

2396. Plaintiff Matthew Wendling resides in Sanford, Michigan in Midland County. Plaintiff Wendling resides at 5353 N. Fox, Sanford, Michigan 48657.

2397. At approximately 5:30 pm on May 19th, 2020, Plaintiff Wendling began to experience the impact of the catastrophic flooding of the Edenville and Sanford Dams.

2398. As a result of the flooding, Plaintiff Wendling's real and personal property, including but not limited to, lower level of home, flooring, furniture, baseboards, drywall and insulation, paint, paneling, patio doors, large area rug, dehumidifier, lawn, seawall, dock and hoist, and golf cart, has been significantly damaged and/or outright destroyed.

Plaintiff Colleen Wheeler

2399. Plaintiff Colleen Wheeler resides in Sanford, Michigan in Midland County. Plaintiff Wheeler resides at 202 Oak Street, Sanford, Michigan 48657.

2400. At approximately 5:30 pm on May 19th, 2020, Plaintiff Wheeler began to experience the impact of the catastrophic flooding of the Edenville and Sanford Dams.

2401. As a result of the flooding, Plaintiff Wheeler's real and personal property, including but not limited to, home, garage, shed, walls, floors, furniture, appliances, foundation and structure, crawlspace, ramp and steps, electrical, plumbing, furnace, hot water heater, air conditioner, cabinets, kitchenware, drywall, insulation, clothing, furniture, electronics, curtains, carpet, tools, Yamaha moped, lawn and snow equipment, bicycle, and fence, has been significantly damaged and/or outright destroyed.

Plaintiff Carol Whittaker

2402. Plaintiff Carol Whittaker resides in Midland, Michigan in Midland County. Plaintiff Whittaker resides at 6116 Chicory Court, Midland, Michigan 48640.

2403. At approximately 5:30 pm on May 19th, 2020, Plaintiff Whittaker began to experience the impact of the catastrophic flooding of the Edenville and Sanford Dams.

2404. As a result of the flooding, Plaintiff Whittaker's real and personal property, including but not limited to, basement, flooring, hot water heater, drywall, furniture, electrical, electronics, food, decorations, clothing, shoes, and file cabinet, has been significantly damaged and/or outright destroyed.

Plaintiff Patrick Whittaker

2405. Plaintiff Patrick Whittaker resides in Midland, Michigan in Midland County. Plaintiff Whittaker resides at 6116 Chicory Court, Midland, Michigan 48640.

2406. At approximately 5:30 pm on May 19th, 2020, Plaintiff Whittaker began to experience the impact of the catastrophic flooding of the Edenville and Sanford Dams.

2407. As a result of the flooding, Plaintiff Whittaker's real and personal property, including but not limited to, basement, flooring, hot water heater, drywall, furniture, electrical, electronics, food, decorations, clothing, shoes, and file cabinet, has been significantly damaged and/or outright destroyed.

Plaintiff Beth Wiesenauer

2408. Plaintiff Beth Wiesenauer resides in Midland, Michigan in Midland County. Plaintiff Wiesenauer resides at 6020 Stonehaven Court, Midland, Michigan 48640.

2409. At approximately 5:30 pm on May 19th, 2020, Plaintiff Wiesenauer began to experience the impact of the catastrophic flooding of the Edenville and Sanford Dams.

2410. As a result of the flooding, Plaintiff Wiesenauer's real and personal property, including but not limited to, basement, furnace, hot water heater, sump pump, appliances, bathroom fixtures, flooring, cabinets, window blinds, drywall and insulation, electrical, clothing, furniture, electronics, game tables, exercise equipment, dehumidifier and windows, has been significantly damaged and/or outright destroyed.

Plaintiff Markus Wilkes

2411. Plaintiff Markus Wilkes resides in Midland, Michigan in Midland County. Plaintiff Wilkes resides at 5013 Natalie Court, Midland, Michigan 48640.

2412. At approximately 5:30 pm on May 19th, 2020, Plaintiff Wilkes began to experience the impact of the catastrophic flooding of the Edenville and Sanford Dams.

2413. As a result of the flooding, Plaintiff Wilkes' real and personal property, including but not limited to, drywall, insulation, cabinetry, flooring, doors, tile and painting, plumbing and electrical, has been significantly damaged and/or outright destroyed.

Plaintiff Cynthia Wilkin

2414. Plaintiff Cynthia Wilkin resides in Hope Township, Michigan in Midland County. Plaintiff Wilkin owns property at 333 Grace Court, Hope Township, Michigan 48628.

2415. At approximately 5:30 pm on May 19th, 2020, Plaintiff Wilkin began to experience the impact of the catastrophic flooding of the Edenville and Sanford Dams.

2416. As a result of the flooding, Plaintiff Wilkin's real and personal property, including but not limited to, deck, dock, seawall, and sprinkler pump, has been significantly damaged and/or outright destroyed.

Plaintiff Matthew Wilkin

2417. Plaintiff Matthew Wilkin resides in Hope Township, Michigan in Midland County. Plaintiff Wilkin owns property at 333 Grace Court, Hope Township, Michigan 48628.

2418. At approximately 5:30 pm on May 19th, 2020, Plaintiff Wilkin began to experience the impact of the catastrophic flooding of the Edenville and Sanford Dams.

2419. As a result of the flooding, Plaintiff Wilkin's real and personal property, including but not limited to, deck, dock, seawall, and sprinkler pump, has been significantly damaged and/or outright destroyed.

Plaintiff Patrick Wilkins

2420. Plaintiff Patrick Wilkins resides in Midland, Michigan in Midland County. Plaintiff Wilkins resides at 3800 Woodside Drive, Midland, Michigan 48640.

2421. At approximately 5:30 pm on May 19th, 2020, Plaintiff Wilkins began to experience the impact of the catastrophic flooding of the Edenville and Sanford Dams.

2422. As a result of the flooding, Plaintiff Wilkins' real and personal property, including but not limited to, basement, footing tile drain, basement walls, electrical, air conditioner, furnace, hot water heater, appliances, interior wall and insulation, infrared sauna, work bench, tools, and books, has been significantly damaged and/or outright destroyed.

Plaintiff Sandra Williams

2423. Plaintiff Sandra Williams resides in Sanford, Michigan in Midland County. Plaintiff Williams resides at 299 W. Dague Road, Sanford, Michigan 48657.

2424. At approximately 5:30 pm on May 19th, 2020, Plaintiff Williams began to experience the impact of the catastrophic flooding of the Edenville and Sanford Dams.

2425. As a result of the flooding, Plaintiff Williams' real and personal property, including but not limited to, dock and ice fishing shanty, has been significantly damaged and/or outright destroyed.

Plaintiff Thomas Williams

2426. Plaintiff Thomas Williams resides in Sanford, Michigan in Midland County. Plaintiff Williams resides at 299 W. Dague Road, Sanford, Michigan 48657.

2427. At approximately 5:30 pm on May 19th, 2020, Plaintiff Williams began to experience the impact of the catastrophic flooding of the Edenville and Sanford Dams.

2428. As a result of the flooding, Plaintiff Williams' real and personal property, including but not limited to, dock and ice fishing shanty, has been significantly damaged and/or outright destroyed.

Plaintiff Bryce Wilson

2429. Plaintiff Bryce Wilson resides in Midland, Michigan in Midland County. Plaintiff Wilson resides at 5220 Sturgeon Avenue, Midland, Michigan 48640.

2430. At approximately 5:30 pm on May 19th, 2020, Plaintiff Wilson began to experience the impact of the catastrophic flooding of the Edenville and Sanford Dams.

2431. As a result of the flooding, Plaintiff Wilson's real and personal property, including but not limited to, shed, garage, crawlspace, subflooring, appliances, clothing, bedding, artwork, photo album, books, vacuum, lawn mower, power washer and furniture, has been significantly damaged and/or outright destroyed.

Plaintiff Windover High School

2432. Plaintiff Windover High School is a domestic nonprofit corporation with its registered address and principal place of business address at 919 Smith Road, Midland, Michigan 48640.

2433. At approximately 5:30 pm on May 19th, 2020, Plaintiff Windover High School began to experience the impact of the catastrophic flooding of the Edenville and Sanford Dams.

2434. As a result of the catastrophic flooding and Dam failure, Plaintiff Windover High School incurred substantial damage to its real and business property, sustained interruption to its organization, and other such damages as shall be determined

Plaintiff Terry Woodcock II

2435. Plaintiff Terry Woodcock II resides in Midland, Michigan in Midland County. Plaintiff Woodcock resides at 1015 Sandow Road, Midland, Michigan 48640.

2436. At approximately 5:30 pm on May 19th, 2020, Plaintiff Woodcock began to experience the impact of the catastrophic flooding of the Edenville and Sanford Dams.

2437. As a result of the flooding, Plaintiff Woodcock's real and personal property, including but not limited to, hot water heater, furnace, flooring, walls, two garages, furniture, clothing and electronics, has been significantly damaged and/or outright destroyed.

Plaintiff Marie Woodcock

2438. Plaintiff Marie Woodcock resides in Midland, Michigan in Midland County. Plaintiff Woodcock resides at 1003 Sandow Road, Midland, Michigan 48640.

2439. At approximately 5:30 pm on May 19th, 2020, Plaintiff Woodcock began to experience the impact of the catastrophic flooding of the Edenville and Sanford Dams.

2440. As a result of the flooding, Plaintiff Woodcock's real and personal property, including but not limited to, lower level of home, hot water heater, electrical, drywall, flooring, garage, clothing, electronics, exercise equipment and furniture, has been significantly damaged and/or outright destroyed.

Plaintiff Terry Joe Woodcock

2441. Plaintiff Terry Joe Woodcock resides in Midland, Michigan in Midland County. Plaintiff Woodcock resides at 1003 Sandow Road, Midland, Michigan 48640.

2442. At approximately 5:30 pm on May 19th, 2020, Plaintiff Woodcock began to experience the impact of the catastrophic flooding of the Edenville and Sanford Dams.

2443. As a result of the flooding, Plaintiff Woodcock's real and personal property, including but not limited to, lower level of home, hot water heater, electrical, drywall, flooring, garage, clothing, electronics, exercise equipment and furniture, has been significantly damaged and/or outright destroyed.

Plaintiff Janithan Woodruff

2444. Plaintiff Janithan Woodruff resides in Sanford, Michigan in Midland County. Plaintiff Woodruff resides at 667 W. Irish Street, Sanford, Michigan 48657.

2445. At approximately 5:30 pm on May 19th, 2020, Plaintiff Woodruff began to experience the impact of the catastrophic flooding of the Edenville and Sanford Dams.

2446. As a result of the flooding, Plaintiff Woodruff's real and personal property, including but not limited to, all areas of home, garage, furnace, windows, drywall, insulation, hot water heater, electrical, appliances, clothing, furniture, electronics, collector car, lawn equipment, tools, and memorabilia, has been significantly damaged and/or outright destroyed.

Plaintiff Walter Woodruff

2447. Plaintiff Walter Woodruff resides in Sanford, Michigan in Midland County. Plaintiff Woodruff resides at 667 W. Irish Street, Sanford, Michigan 48657.

2448. At approximately 5:30 pm on May 19th, 2020, Plaintiff Woodruff began to experience the impact of the catastrophic flooding of the Edenville and Sanford Dams.

2449. As a result of the flooding, Plaintiff Woodruff's real and personal property, including but not limited to, all areas of home, garage, furnace, windows, drywall, insulation, hot water heater, electrical, appliances, clothing, furniture, electronics, collector car, lawn equipment, tools, and memorabilia, has been significantly damaged and/or outright destroyed.

Plaintiff Cheryl Wozniak

2450. Plaintiff Cheryl Wozniak resides in Sanford, Michigan in Midland County. Plaintiff Wozniak owns property at 3140 N. Lake Avenue, Sanford, Michigan 48657.

2451. At approximately 5:30 pm on May 19th, 2020, Plaintiff Wozniak began to experience the impact of the catastrophic flooding of the Edenville and Sanford Dams.

2452. As a result of the flooding, Plaintiff Wozniak's real and personal property has been significantly damaged and/or outright destroyed.

Plaintiff Karen Wyzywany

2453. Plaintiff Karen Wyzywany resides in Sanford, Michigan in Midland County. Plaintiff Wyzywany resides at 4690 N. Verity, Sanford, Michigan 48657.

2454. At approximately 5:30 pm on May 19th, 2020, Plaintiff Wyzywany began to experience the impact of the catastrophic flooding of the Edenville and Sanford Dams.

2455. As a result of the flooding, Plaintiff Wyzywany's real and personal property, including but not limited to, seawall and deck steps, has been significantly damaged and/or outright destroyed.

Plaintiff Stephen Wyzywany

2456. Plaintiff Stephen Wyzywany resides in Sanford, Michigan in Midland County. Plaintiff Wyzywany resides at 4690 N. Verity, Sanford, Michigan 48657.

2457. At approximately 5:30 pm on May 19th, 2020, Plaintiff Wyzywany began to experience the impact of the catastrophic flooding of the Edenville and Sanford Dams.

2458. As a result of the flooding, Plaintiff Wyzywany's real and personal property, including but not limited to, seawall and deck steps, has been significantly damaged and/or outright destroyed.

Plaintiff Amanda Young

2459. Plaintiff Amanda Young resides in Beaverton, Michigan in Gladwin County. Plaintiff Young owns property at 5101 & 5105 Pleasant Drive, Beaverton, Michigan 48612.

2460. At approximately 5:30 pm on May 19th, 2020, Plaintiff Young began to experience the impact of the catastrophic flooding of the Edenville and Sanford Dams.

2461. As a result of the flooding, Plaintiff Young's real and personal property has been significantly damaged and/or outright destroyed.

Plaintiff James Young

2462. Plaintiff James Young resides in Beaverton, Michigan in Gladwin County. Plaintiff Young owns property at 5101 & 5105 Pleasant Drive, Beaverton, Michigan 48612.

2463. At approximately 5:30 pm on May 19th, 2020, Plaintiff Young began to experience the impact of the catastrophic flooding of the Edenville and Sanford Dams.

2464. As a result of the flooding, Plaintiff Young's real and personal property has been significantly damaged and/or outright destroyed.

Plaintiff Kellen Young

2465. Plaintiff Kellen Young resides in Midland, Michigan in Midland County. Plaintiff Young resides at 5709 Flaxmoor Street, Midland, Michigan 48640.

2466. At approximately 5:30 pm on May 19th, 2020, Plaintiff Young began to experience the impact of the catastrophic flooding of the Edenville and Sanford Dams.

2467. As a result of the flooding, Plaintiff Young's real and personal property has been significantly damaged and/or outright destroyed.

Plaintiff Linda Zimmerman

2468. Plaintiff Linda Zimmerman resides in Sanford, Michigan in Midland County. Plaintiff Zimmerman resides at 11 Poplar Road, Sanford, Michigan 48657.

2469. At approximately 5:30 pm on May 19th, 2020, Plaintiff Zimmerman began to experience the impact of the catastrophic flooding of the Edenville and Sanford Dams.

2470. As a result of the flooding, Plaintiff Zimmerman's real and personal property, including but not limited to, basement, drywall, insulation, carpet, furniture and office supplies, has been significantly damaged and/or outright destroyed.

Plaintiff Steven Zimmerman

2471. Plaintiff Steven Zimmerman resides in Sanford, Michigan in Midland County. Plaintiff Zimmerman resides at 11 Poplar Road, Sanford, Michigan 48657.

2472. At approximately 5:30 pm on May 19th, 2020, Plaintiff Zimmerman began to experience the impact of the catastrophic flooding of the Edenville and Sanford Dams.

2473. As a result of the flooding, Plaintiff Zimmerman's real and personal property, including but not limited to, basement, drywall, insulation, carpet, furniture and office supplies, has been significantly damaged and/or outright destroyed.

Plaintiff Kristina Zirwes

2474. Plaintiff Kristina Zirwes resides in Sanford, Michigan in Midland County. Plaintiff Zirwes resides at 123 N. Cedar, Sanford, Michigan 48657.

2475. At approximately 5:30 pm on May 19th, 2020, Plaintiff Zirwes began to experience the impact of the catastrophic flooding of the Edenville and Sanford Dams.

2476. As a result of the flooding, Plaintiff Zirwes' real and personal property has been significantly damaged and/or outright destroyed.

Plaintiff Janet Zirwes

2477. Plaintiff Janet Zirwes resides in Sanford, Michigan in Midland County. Plaintiff Zirwes resides at 3220 N. Lakeside Drive, Sanford, Michigan 48657.

2478. At approximately 5:30 pm on May 19th, 2020, Plaintiff Zirwes began to experience the impact of the catastrophic flooding of the Edenville and Sanford Dams.

2479. As a result of the flooding, Plaintiff Zirwes' real and personal property, including but not limited to, seawall and deck, has been significantly damaged and/or outright destroyed.

Plaintiff William Zirwes

2480. Plaintiff William Zirwes resides in Sanford, Michigan in Midland County. Plaintiff Zirwes resides at 3220 N. Lakeside Drive, Sanford, Michigan 48657.

2481. At approximately 5:30 pm on May 19th, 2020, Plaintiff Zirwes began to experience the impact of the catastrophic flooding of the Edenville and Sanford Dams.

2482. As a result of the flooding, Plaintiff Zirwes' real and personal property, including but not limited to, seawall and deck, has been significantly damaged and/or outright destroyed.

Plaintiff Walter Zmikly

2483. Plaintiff Walter Zmikly resides in Sanford, Michigan in Midland County. Plaintiff Zmikly resides at 3089 N. Lakeview, Sanford, Michigan 48657.

2484. At approximately 5:30 pm on May 19th, 2020, Plaintiff Zmikly began to experience the impact of the catastrophic flooding of the Edenville and Sanford Dams.

2485. As a result of the flooding, Plaintiff Zmikly's real and personal property has been significantly damaged and/or outright destroyed.

Plaintiff Dolores Beller

2486. Plaintiff Dolores Beller resides in Gladwin, Michigan in Gladwin County. Plaintiff Beller resides at 508 Bushong Beach Dr., Gladwin, MI 48624.

2487. At approximately 5:30 pm on May 19th, 2020, Plaintiff Beller began to experience the impact of the catastrophic flooding of the Edenville and Sanford Dams.

2488. As a result of the flooding, Plaintiff Beller's real and personal property has been significantly damaged and/or outright destroyed.

Plaintiff Bridget Butzu

2489. Plaintiff Bridget Butzu is a resident of Midland, Michigan in Midland County. Plaintiff Butzu resides at 2628 Bradfield Street, Midland, Michigan 48640.

2490. At approximately 5:30 am on May 19th, 2020, Plaintiff Butzu began to experience the impact of the catastrophic flooding of the Edenville and Sanford Dams.

2491. As a result of the flooding, Plaintiff Butzu's real and personal property, including but not limited to, finished basement, barn, furnace, hot water heater, central air conditioning, appliances, furniture, drywall, carpeting, insulation, electrical, cabinets, window blinds, pool table, camping equipment, vehicle, lawn equipment, landscaping, and gas grill, has been significantly damaged and/or outright destroyed.

Plaintiff Dennis Cole

2492. Plaintiff Dennis Cole is a resident of Sanford, Michigan in Midland County. Plaintiff Cole owns property at 323 W. Saginaw Rd. Sanford, Michigan 48657 and 305 E. Railroad St., Sanford Michigan 48657.

2493. At approximately 5:30 pm on May 19th, 2020, Plaintiff Cole began to experience the impact of the catastrophic flooding of the Edenville and Sanford Dams.

2494. As a result of the flooding, Plaintiff Cole's real and personal property has been significantly damaged and/or outright destroyed.

Plaintiff Jack Geiger

2495. Plaintiff Jack Geiger is a resident of Sanford, Michigan in Midland County. Plaintiff Geiger owns property at 342 Saginaw, Sanford, Michigan 48657, 204 Pine, Sanford, Michigan 48657, and 111 Cedar, Sanford, Michigan 48657.

2496. At approximately 5:30 pm on May 19th, 2020, Plaintiff Geiger began to experience the impact of the catastrophic flooding of the Edenville and Sanford Dams.

2497. As a result of the flooding, Plaintiff Geiger's real and personal property has been significantly damaged and/or outright destroyed.

Plaintiff Linda Geiger

2498. Plaintiff Linda Geiger is a resident of Sanford, Michigan in Midland County. Plaintiff Geiger owns property at 382 W. Center, Sanford, Michigan 48657.

2499. At approximately 5:30 pm on May 19th, 2020, Plaintiff Geiger began to experience the impact of the catastrophic flooding of the Edenville and Sanford Dams.

2500. As a result of the flooding, Plaintiff Geiger's real and personal property has been significantly damaged and/or outright destroyed.

Plaintiff Tony Geiger

2501. Plaintiff Tony Geiger is a resident of Sanford, Michigan in Midland County. Plaintiff Geiger owns property at 342 Saginaw, Sanford, Michigan 48657, 204 Pine, Sanford, Michigan 48657, and 111 Cedar, Sanford, Michigan 48657.

2502. At approximately 5:30 pm on May 19th, 2020, Plaintiff Geiger began to experience the impact of the catastrophic flooding of the Edenville and Sanford Dams.

2503. As a result of the flooding, Plaintiff Geiger's real and personal property has been significantly damaged and/or outright destroyed.

Plaintiff Harry's Sewer Cleaning

2504. Plaintiff Harry's Sewer Cleaning is a sole proprietorship with its principal place of business located at 351 W. Saginaw Rd., Sanford, Michigan, 48657.

2505. At approximately 5:30 pm on May 19th, 2020, Plaintiff Harry's Sewer Cleaning began to experience the impact of the catastrophic flooding of the Edenville and Sanford Dams.

2506. As a result of the catastrophic flooding and Dam failure, Plaintiff Harry's Sewer Cleaning incurred substantial damage to its real and business property and sustained interruption to its business, loss of profits and other such damages as shall be determined

Defendants

2507. Defendant Michigan Department of Environment, Great Lakes & Energy ("EGLE") is a legal entity formed and/or existing under the laws of the State of Michigan and a department of the State of Michigan. EGLE is the successor agency to the Michigan Department of Environmental Quality ("MDEQ").¹

2508. Defendant Michigan Department of Natural Resources ("DNR") is a legal entity formed and/or existing under the laws of the State of Michigan and a department of the State of Michigan.

JURISDICTION AND VENUE

2509. This Court has jurisdiction over Defendants as State departments pursuant to MCL 600.6419. This Court has jurisdiction over EGLE and DNR as each constitute a "department, commission, board, institution, arm, or agency of this State."

2510. This Court has subject matter jurisdiction over this lawsuit pursuant to MCL 600.6404 and 600.6419 because the claims asserted herein are made against the State and its departments as defined in MCL 600.6419(7).

2511. Venue is proper in this Court pursuant to MCL 600.6419.

GENERAL ALLEGATIONS

A. The History of the Edenville Dam.

¹ <https://www.mlive.com/news/2019/04/michigan-launches-new-name-for-expanded-environment-department.html>

2512. The Edenville Dam (“Dam” or “Edenville Dam”) was built in 1924 with the purpose of providing hydroelectric power and is located on the border of Midland and Gladwin Counties in Michigan.²

2513. The Edenville Dam “consists of earthen embankments . . . totaling about 6,600 feet in length and having a maximum height of 54.5 feet. The Dam spans both the Tittabawassee and Tobacco Rivers creating a 2,600-acre reservoir known as Wixom Lake with a gross storage capacity of about 40,000 acre-feet and a 49-mile-long shoreline at full pool.”³

2514. Three other dams were also built in 1924 “for the purpose of waterpower development and to generate electricity”; Sanford Dam, which is downstream from the Edenville Dam; and Smallwood and Secord Dams, which are upstream from the Edenville Dam.

2515. The Sanford Dam (“Sanford Dam”), which stands three stories tall, is on the Tittabawassee River near the town of Sanford, Michigan and about 34 miles upstream of the City of Midland.

2516. The Secord Dam (“Secord Dam”) is on the Tittabawassee River in Gladwin County, Michigan and is approximately 8.5 miles northeast of the City of Gladwin. The Secord Dam is approximately 42 miles upstream from the City of Midland, Michigan. The failures of Edenville Dam and Sanford Dam caused damage to Secord Dam and resulted in the flooding of Secord Lake and the surrounding areas.

2517. The Smallwood Dam (“Smallwood Dam”) is on the Tittabawassee River in Gladwin County and is approximately 8 miles southeast of the City of Gladwin. The Smallwood Dam is approximately 34 miles upstream of the City of Midland, Michigan. The failures of

² <https://gladwincounty-mi.gov/Dam-information/>

³ 162 FERC ¶ 61,116, 2018 WL 2221301, Fed. Energy Reg. Comm’n Rep. P 61116 (February 15, 2018)

Edenville Dam and Sanford Dam caused damage to Smallwood Dam and resulted in the flooding of Smallwood Lake and the surrounding areas.

2518. The construction of these four dams modified the Tittabawassee River and created Sanford, Wixom, Smallwood and Secord Lakes. Further, “[T]hese four impoundments form a continuous chain of lakes 35 miles in length and flood approximately 6,000 surface areas.”⁴

2519. Edenville Dam was formerly licensed as a hydroelectric dam generating electricity, and was, until recently, subject to regulation by the Federal Energy Regulatory Commission (“FERC”).⁵ The Edenville Dam, and its former related production of hydroelectricity, are referred to as the “Edenville Project.”

2520. The Edenville Project “was originally licensed to Wolverine Power Corporation on October 16, 1998. The license was transferred from Wolverine Power Corporation to Synex Michigan, LLC on June 23, 2004. Subsequent to Boyce’s purchase, Synex Michigan, LLC changed its name to Boyce Hydro Power, LLC (licensee) and filed a statement with the Commission on July 12, 2007 to this effect.”⁶

2521. Even though the Edenville Dam is no longer licensed to produce electricity, it is critically important to maintain the water levels of Wixom Lake and the water levels of the river and all bodies of water downstream from the Dam.

⁴ https://www.michigan.gov/documents/dnr/SR52_text_540515_7.pdf

⁵ <https://www.ferc.gov/legal/staff-reports/2017/hydropower-primer.pdf> (“The FPA, codified in 16 U.S.C. §§ 791 to 823d, was enacted in 1935 and grants the Commission jurisdiction over nonfederal hydropower projects throughout the United States, as well as the power to regulate the transmission and wholesale sale of electricity in interstate commerce.”); https://www.michigan.gov/dnr/0,4570,7-350-79136_79236_80249-80301--,00.html; <https://sanfordlakeassociation.org/sanford-Dam>

⁶ 159 FERC ¶ 62,292, 2017 WL 3283765, Fed. Energy Reg. Comm’n Rep. P 62292 (June 15, 2017).

2522. A consortium of individuals, trusts, and Limited Liability Companies—all operating under the Boyce umbrella—acted in concert and jointly owned, operated and managed the Edenville and Sanford Dams. These actors and entities include Boyce Hydro Power LLC; Boyce Hydro LLC; Boyce Michigan LLC; Lee W. Mueller; Michele G. Mueller; Michael d’Avenas; Stephen B. Hultberg; William D. Boyce Trust 2350 u/a/d 10/1908; William D. Boyce Trust 3649 u/a/d 06/1929; William D. Boyce Trust 3650 u/a/d 06/1929; Boyce Trust Hydro Property 2350 LLC; Boyce Trust Hydro Property 3649 LLC; and Boyce Trust Hydro Property 3650 LLC (collectively the “Boyce Entities” or “Boyce”).

2523. Downstream from the Tittabawassee River is the Sanford Dam, also owned and operated by the Boyce Entities. Boyce obtained the Sanford Dam and its related license at the same time as the Edenville Dam.

2524. Sanford Lake is a man-made reservoir which was formed by the damming of the Tittabawassee River with the creation of the Sanford Dam. The main body of the lake stretches for about 6 miles.⁷

2525. Boyce obtained the Sanford Dam and its related FERC license, which is still valid, at the same time as the Edenville Dam in approximately March 2006.⁸

B. Federal Regulations and Safety Standards.

2526. The FERC has clear standards and rules to ensure that hydroelectric dams are safe and do not pose a threat to the public.⁹ As summarized in a recent FERC Order related to the Edenville Dam:

⁷ <https://sanfordlakeassociation.org/the-lake>

⁸ See *Lee W Mueller, et al. v RL Milsner, Inc, et al.*, Case No. 07-3012-CZ, Gladwin County Circuit Court (Feb. 23, 2007).

⁹ See <https://www.ferc.gov/industries/hydropower/safety/guidelines/eng-guide/chap2.pdf>

The Commission's Dam Safety Guidelines require that, if the failure of project works would present a threat to human life or would cause significant property damage, the project works must be designed to either withstand overtopping or the loading condition that would occur during a flood up to the probable maximum flood, or to the point where a failure would no longer constitute a hazard to downstream life and/or property. In the alternative, the capacity of the spillway must be adequate to prevent the reservoir from rising to an elevation that would endanger the safety of the project works. Given that failure of the Edenville Dam could pose a significant risk to the Village of Sanford, Northwood University, the City of Midland, and other downstream areas, the dam must meet this design standard.¹⁰

2527. The FERC's safety rules also come from its oft-cited Engineering Guidelines for the Evaluation of Hydropower Projects.¹¹

2528. Chapter two of the FERC Engineering Guidelines required Boyce to ensure that the Edenville Dam was capable handling 100% of the probable maximum flood ("PMF").¹²

2529. The PMF is defined as: "The flood that may be expected from the most severe combination of critical meteorologic and hydrologic conditions that are reasonably possible in the drainage basin under study."¹³

2530. The FERC used this peak 100% standard for the Edenville Dam because the FERC necessarily, and rightfully, determined that a "failure of the project works would present a threat to human life or would cause significant property damage."¹⁴

¹⁰ 162 FERC ¶ 61,007, 2018 WL 2221191, Fed. Energy Reg. Comm'n Rep. P 61007 (January 5, 2018).

¹¹ Each individual chapter is available online at the link below:

<https://www.ferc.gov/industries/hydropower/safety/guidelines/eng-guide.asp>

¹² <https://www.ferc.gov/industries/hydropower/safety/guidelines/eng-guide/chap2.pdf> (at 2-3).

¹³ *Id.*

¹⁴ See 159 FERC ¶ 62,292, 2017 WL 3283765, Fed. Energy Reg. Comm'n Rep. P 62292 (June 15, 2017).

2531. In addition, Boyce's License at Article 4 gave the FERC broad authority to issue both general and specific rules and regulations, "from time to time," related to the Edenville Project so as to ensure there was no risk to "the protection of life, health, or property."¹⁵

2532. Since Boyce obtained the Edenville Dam's license in 2006, the FERC spent the next 15 years issuing notices, orders, opinions, and warnings to Boyce that the Edenville Dam was unsafe.

2533. The Edenville Dam has consistently failed to meet these very important rules and guidelines, and that did not change when Boyce acquired the Edenville Dam and took over the license in 2006. In fact, matters have worsened since Boyce took over in 2006.

2534. FERC "[s]taff informed Boyce that its primary concern was the licensee's longstanding failure to address the project's inadequate spillway capacity, and required Boyce to construct two auxiliary spillways as risk reduction measures, and to file a plan and schedule for additional modification needed to safely pass the project's full probable maximum flood. The order noted Boyce's extensive violations and warned that the failure to comply with the order could result in an order to cease generation and subject the licensee to enforcement and civil penalties."¹⁶

2535. A FERC Compliance Order summarized Boyce's behavior:

Thirteen years after acquiring the license for the project, the licensee has still not increased spillway capacity leaving the project in danger of a PMF event. The licensee has shown a pattern of delay and indifference to the potential consequences of this situation. A situation that must be remedied in order to protect life, limb, and property.¹⁷

¹⁵ *Id.* at (A)(1)(5).

¹⁶ 162 FERC ¶ 61,007, 2018 WL 2221191, Fed. Energy Reg. Comm'n Rep. P 61007 (January 5, 2018).

¹⁷ 159 FERC ¶ 62,292, 2017 WL 3283765, Fed. Energy Reg. Comm'n Rep. P 62292 (June 15, 2017).

2536. For years, the FERC advised Boyce that the Edenville Dam did not meet adequate design standards and could only drain about half¹⁸ of the expected “probable maximum flood”—the amount of water expected in the most severe storm that is reasonably possible in the region.¹⁹

2537. This was a critical safety issue, and the FERC consistently implored Boyce, since acquiring the Dam’s license in 2006, to increase the spillway capacity.

2538. Yet, that never happened. Instead, the FERC was faced with delay tactics, non-compliance, false promises, complaints, and any other illegitimate reasons in Boyce’s arsenal of excuses.

2539. Eventually, federal regulators ordered Boyce to build two spillways to accommodate potential flooding, and Boyce agreed.²⁰ But Boyce never did the work.²¹

2540. It is clear that the FERC believed that the Edenville Dam posed a substantial risk to Plaintiffs. The breach of the Edenville Dam showed that the FERC’s concerns were well founded. Defendants were well aware of the substantial risks posed by Edenville Dam under Boyce’s ownership. And, as detailed below, Defendants’ affirmative acts led directly to the breach, the flooding, and Plaintiffs’ damages.

C. FERC Revokes Boyce’s License, Making Defendant EGLE Responsible for the Edenville Dam.

¹⁸ “The Edenville Dam's spillway capacity was only about 50 percent of the probable maximum flood, the commission said.” <https://www.nytimes.com/aponline/2020/05/20/us/ap-us-midwest-flooding-failing-dam.html>.

¹⁹ “the project spillways are not adequate to pass the probable maximum flood, thereby creating a grave danger to the public.” 162 FERC ¶ 61,007, 2018 WL 2221191, Fed. Energy Reg. Comm’n Rep. P 61007 (January 5, 2018).

²⁰ *See generally* 159 FERC ¶ 62,292, 2017 WL 3283765, Fed. Energy Reg. Comm’n Rep. P 62292 (June 15, 2017).

²¹ *Id.*

2541. More than a decade of non-compliance came to a peak on June 15, 2017 when the FERC issued a more than 50 page Compliance Order describing, in excruciating detail, Boyce's failure to comply with the FERC's orders and directives, its failure to acknowledge the grave public safety concern, and its decade long string of excuses.

2542. Although the FERC's concerns were many, the key concern was public safety. The Compliance Order provides, in part:

the Commission's primary concern is the licensee's longstanding failure to address the project's inadequate spillway capacity. The Edenville dam has a high hazard potential rating, which means a failure of the project's works would create a threat to human life and/or would cause significant property damage. The project's spillway deficiencies must be remedied.

2543. The Compliance Order made clear that Boyce had to make changes and had to increase the Dam's spillway capacity to avoid the risk of catastrophe.

2544. Boyce failed to come into compliance with the FERC's requirements.²²

2545. Boyce's failure to comply with the two safety-related directives in the Compliance Letter resulted in the FERC's staff issuing an order on November 20, 2017 requiring Boyce to cease generating energy at the Edenville Project. The FERC referred the matter to the Office of Enforcement for further action.²³

2546. The FERC issued a proposal on February 15, 2018 to revoke Boyce's license which permitted it to generate hydroelectricity at the Edenville Dam.²⁴

²² 162 FERC ¶ 61,116, 2018 WL 2221301, Fed. Energy Reg. Comm'n Rep. P 61116 (February 15, 2018).

²³ 161 FERC ¶ 62,119, 2017 WL 7797220, Fed. Energy Reg. Comm'n Rep. P 62119 (November 20, 2017).

²⁴ 162 FERC ¶ 61,116, 2018 WL 2221301, Fed. Energy Reg. Comm'n Rep. P 61116 (February 15, 2018).

2547. Roughly six month later, on September 10, 2018, Boyce’s license as to the Edenville Dam was formally revoked by the FERC.²⁵

D. The Switch to State Regulation, the EGLE, and the State Rules.

2548. After revoking Boyce’s license, the FERC transferred oversight of the Edenville Dam to the relevant State regulatory agencies.²⁶

2549. The Revocation Order stated: “Following revocation of the license, the Commission’s jurisdiction will end, and authority over the site will pass to Michigan DEQ for dam safety regulatory purposes.”²⁷

2550. Specifically, Defendant EGLE took oversight of the Edenville Dam.²⁸ See MCL 324.31506, Natural Resources and Environmental Protection Act, Part 315, Dam Safety.

2551. The EGLE has its own Dam Safety Program and enforcement mechanisms.²⁹

2552. And, like the FERC, a Michigan statute provides guidelines for minimum spillway capacities. See MCL 324.31516.

2553. Because the Edenville Dam is categorized as a “high hazard potential dam,”³⁰ Michigan law requires that the spillway capacity “shall be capable of passing the half probable maximum flood.” MCL 324.31516(1)(d).

²⁵ 164 FERC ¶ 61,178, 2018 WL 6326709, Fed. Energy Reg. Comm’n Rep. P 61178 (September 10, 2018).

²⁶ *Id.* FERC did not “transfer” regulatory authority per se, but since Boyce no longer had a license there was no reason, under their regulations, to continue to regulate.

²⁷ *Id.*

²⁸ <https://www.michigan.gov/egle/0,9429,7-135-3313-529696--,00.html>

²⁹ https://www.michigan.gov/egle/0,9429,7-135-3313_3684_3723-9515--,00.html

³⁰ See FLTF April 2019 Lake Level Study Report by Spicer Group; http://www.four-lakes-taskforce-mi.com/uploads/1/2/3/1/123199575/four_lake_level_study_final_full_report_20190426.pdf.

2554. “‘Half probable maximum flood’ means the largest flood that may reasonably occur over a watershed, and is derived from the combination of hydrologic runoff parameters and the half probable maximum storm.” MCL 324.215(7).

2555. Further, the Michigan statute provides for the submission of inspection reports and provides EGLE with enforcement authority to order repairs to dams and issue other compliance orders. Failure to abide by these orders can result in civil litigation and penalties. MCL 324.31518(7); MCL 324.31524 and 31525.

2556. The Michigan statute further authorizes the EGLE to promulgate rules related to dam safety in the State. MCL 324.31528; *see* Michigan Administrative Code Rules 281.1301 to 1313.

E. Defendant EGLE Performs a “Cursory Inspection” of the Edenville Dam in October 2018.

2557. EGLE is an agency that is apparently too small for its mission. Despite having 1,061 dams under its jurisdiction—more than ten times the number of Michigan dams regulated by the federal government, but not even half of the dams found throughout this State—the entire Dam Safety Unit of the Water Resources Division of EGLE (the “Dam Unit”) has three employees, one of whom is a supervisor. One of those employees, Luke Trumble, P.E., is responsible for the dams in nearly every major population center in Michigan, including those in and south the counties of Muskegon, Kent, Montcalm, Gratiot, Shiawassee, Genesee, Lapeer, and St. Clair. The other employee has responsibility for the entire Upper Peninsula, as well as the Lower Peninsula in all counties north of that line.³¹ According to Trumble, “The Program’s main goal is to prevent failures.”³²

³¹ https://www.michigan.gov/documents/deq/wrd-damsstaff_402870_7.pdf

³² <https://www.freep.com/story/news/local/michigan/2020/05/24/dam-safety-unit-2-staff-supervisor-1000-dams/5247566002/>

2558. The Dam Unit is not just small; it is also poorly funded. In 2018, the budget of the entire Dam Unit was \$397,215. That is equivalent to \$374 per dam, barely half the average of \$695 per dam for states across the country.³³

2559. The Michigan Section of the American Society of Civil Engineers (“ASCE”) estimated that in 2018, about two-thirds of Michigan’s 2,600 dams exceeded “their typical 50-year design life,” a percentage that would increase to “about 80 percent” by 2023. “271 dams [are] over 100 years old.” The ASCE specifically pointed to “[e]xpanded funding ... to provide additional staffing for the Michigan [DEQ] Dam Safety Unit” as necessary “to make more progress to address dams in need of repair or removal.”³⁴

2560. This Dam Unit’s capacity—two inspectors and a supervisor covering 1,061 dams with \$397,215—makes it impossible for dams, even those with a high-hazard designation like the Edenville Dam, which the FERC had already determined to be unsafe and to pose a major threat to life, limb, and property, to be properly inspected.

2561. In Michigan, dam owners are responsible for their own inspections. This measure saves money; but EGLE does not strictly enforce it. In 2018, Michigan reported to the US Army Corps of Engineers that the Dam Unit received only 82% of scheduled inspection reports for high-hazard dams—a 13% drop from 2017.³⁵

³³ <https://www.freep.com/story/news/local/michigan/2020/05/24/dam-safety-unit-2-staff-supervisor-1000-dams/5247566002/>

³⁴ https://www.infrastructurereportcard.org/wp-content/uploads/2016/10/FullReport-MI_2018-FINAL-1.pdf

³⁵ <https://www.freep.com/story/news/local/michigan/2020/05/24/dam-safety-unit-2-staff-supervisor-1000-dams/5247566002/>

2562. Trumble has said that EGLE leaves him alone to review “200 to 300 consultant’s reports a year,” as well as 20 to 40 inspections of dams he performs himself.³⁶

2563. On October 4, 2018, Trumble, together with Jim Pawloski, P.E., on behalf of the Dam Unit, inspected the Edenville Dam. Pawloski issued a report on that inspection on October 8, 2018 (the “EGLE Report”). The EGLE Report, which mentions the FERC order revoking Boyce’s license to generate hydroelectricity, and which the Dam Unit was therefore aware of, admits that the inspection performed was merely “cursory.”³⁷

2564. Perhaps because the inspection was only cursory, the Dam Unit did not report on the deficient spillway capacity that caused the FERC to revoke Boyce’s federal license for Edenville Dam less than a month earlier. Instead, “the dam was observed to be in fair structural condition,” and it was adjudged that “there were no observed deficiencies that would be expected to cause immediate failure of the dam.”³⁸

2565. Thus, the EGLE Report is most notable for what it does not say. There is not a single word in the one-page written portion of the Report about the capacity of the Edenville Dam’s spillways.³⁹ The FERC revoked the Dam’s license to generate hydroelectric energy because of the inadequate spillways, and the order stating as much is cited in the EGLE Report’s first sentence. But Pawloski and Trumble apparently failed to even consider the possibility that they may be

³⁶ <https://www.freep.com/story/news/local/michigan/2020/05/24/dam-safety-unit-2-staff-supervisor-1000-dams/5247566002/>

³⁷ https://www.michigan.gov/documents/egle/egle-EdenvilleDamInspection-10042018_691245_7.pdf

³⁸ https://www.michigan.gov/documents/egle/egle-EdenvilleDamInspection-10042018_691245_7.pdf

³⁹ The Report also contains dozens of annotated pictures. Nothing in the annotations discusses spillway capacity either.

inadequate. Upon information and belief, the sufficiency of the spillways' capacity was not inspected or considered by the Dam Unit on October 4.⁴⁰

2566. This failure to consider the capacity of the spillway would have violated the rules EGLE has promulgated regarding the Inspection Reports it requires dam owners like Boyce to submit to the Dam Unit every 3 years. Under Rule 281.1310(2)(f), "an inspection report shall include," inter alia:

A hydrologic and hydraulic section that includes an evaluation of spillway adequacy, including a description of pertinent available information, such as any of the following:

- (i) Hydrologic design data provided by the department.
- (ii) Drainage area.
- (iii) Floods of record.
- (iv) Previous evaluations.

2567. None of the information which Rule 281.1310(2)(f) requires to be included in an Inspection Report was included in the EGLE Report. Thus, the EGLE Report failed to meet the standard to which the State's rules require of others.

2568. In a statement issued in May 2020, *after* the Edenville Dam broke and more than a year after the EGLE Report was issued, EGLE said that it "had concerns that the dam might not have enough spillway capacity ... to meet state requirements, and therefore ordered a comprehensive structural assessment of the dam to help determine if it met state spillway, and other, safety requirement," but that the study it sought "had not been received by EGLE prior to the dam failure." The EGLE statement did not say when the study was commissioned or when it would be completed.⁴¹

⁴⁰ *Id.*

⁴¹ <https://www.michigan.gov/egle/0,9429,7-135-3313-529696--,00.html>

2569. Regardless, the EGLE Report found only one apparent deficiency at the Edenville Dam: that “the water level in the impoundment (Wixom Lake) was surveyed and observed to be approximately 4.1 feet below its normal pool elevation.”⁴²

F. Defendant EGLE Ignores Warning Signs at the Edenville Dam.

2570. After EGLE took over regulation of the Edenville Dam, a plan was put in place for a local task force, the Four Lakes Task Force (“FLTF”), to purchase and take over the Edenville, Sanford, Smallwood, and Secord Dam operations by January 2022.⁴³

2571. Around the end of December 2019 and early January 2020, upon information and belief, the FLTF signed a purchase agreement with Boyce to acquire the four dams, but the titles for the dams have not yet been transferred and that is not expected to occur until 2022.⁴⁴

2572. Upon purchase, an entity known as the Four Lakes Operation (“FLO”) would own FERC licenses for the Sanford, Smallwood and Secord Dams that expire in 2028.⁴⁵

2573. Around October of 2018, and again around November of 2019, Boyce lowered the water level in Wixom Lake without permission from EGLE.⁴⁶ This lowering is known as a “drawdown.”

2574. Boyce lowered the water levels in an effort to save money during the winter months and failed to make the necessary and requisite repairs to increase the safety of the Dam and to bring the Dam in to compliance with State standards.

⁴² *Id.*

⁴³ <http://www.four-lakes-taskforce-mi.com/about.html>;
<https://chemicalcitypaper.com/2020/01/02/four-lakes-task-force-signs-purchase-agreement-for-wixom-and-sanford-lakes/>

⁴⁴ FLTF PowerPoint Re Purchase Agreement; <http://www.four-lakes-taskforce-mi.com/frequently-asked-questions.html>

⁴⁵ *Id.*

⁴⁶ https://www.michigan.gov/documents/egle/egle-BoyceHydroDamChronology_691440_7.pdf

2575. Meanwhile, Defendant EGLE spent months considering whether the Dam’s spillway capacity met the State’s requirements.⁴⁷

2576. Defendant EGLE sought records on spillway capacity from the FLTF’s consultants in February 2019—five months after the Dam Unit took regulatory control—and from Boyce’s consultants in March 2019.⁴⁸

2577. A preliminary finding that the Wixom Lake spillways were deficient even under the less-stringent Michigan law standards was made shortly after the Defendant EGLE started collecting information from FLTF consultants, apparently through work done in coordination with the Dam Unit. A “Four Lakes Lake Level Study” prepared by Spicer and dated April 2019, states:

The FLTF met and coordinated with the MDEQ Dam Safety staff and understand that many of the repairs and improvements outlined in the Part 12D safety inspection reports for FERC would also be required for State of Michigan, should the MDEQ inherit regulatory oversight of the dams. The preliminary conclusion is, it should be anticipated that modest improvements to spillway capacity at Wixom Lake and Secord Lake will be required and that repairs at all four dams will be required.⁴⁹

2578. This early finding showed that the spillway capacity was a lingering danger to people and property, whether under both the Federal and State regulations. But this did not spur any urgency by Defendant EGLE to improve spillway capacity.

2579. EGLE would reach a similar—and more detailed—conclusion on spillway capacity the following winter. Trumble stated in a January 31, 2020 email that the Edenville Dam did not meet the Michigan spillway capacity requirement. Mr. Trumble, according to internal emails

⁴⁷ <https://www.detroitnews.com/story/news/local/michigan/2020/05/22/state-found-edenville-dam-failed-safety-standards-four-months-before-flood/5241158002/>

⁴⁸ <https://www.detroitnews.com/story/news/local/michigan/2020/05/22/state-found-edenville-dam-failed-safety-standards-four-months-before-flood/5241158002/>

⁴⁹ http://www.four-lakes-taskforce-mi.com/uploads/1/2/3/1/123199575/four_lake_level_study_final_full_report_20190426.pdf (emphasis added)

quoted by the Detroit News, stated: “Assuming this stands, the **dam would be about 4,000-5,000 [cubic feet per second] short of passing [the State standard]** with no freeboard at the low point in the earthen embankments.”⁵⁰ Freeboard, according to the Detroit News, is the distance between the water’s surface and the top of a dam’s containment wall.

2580. Trumble also said: “Factor in waver run up/set up, **and the deficiency increases significantly,**” continuing, “**No big surprise there,** but I wanted to have the calcs to support that assumption before EGLE makes a final determination.”⁵¹

2581. The EGLE itself describes the “late January 2020” findings of its staff as a “preliminary conclusion that the dam likely did not meet the state spillway flow requirement.” It implies that it was only in question because Boyce and its consultant—who, as shown above, had spent years obfuscating to federal authorities about the sufficiency of its spillway capacity—suggested that the dam met the State standards. But by January 2020, EGLE, which had reviewed decades of FERC’s data and records, and thus would have been well aware of both the Dam’s insufficiencies and how little credibility Boyce’s self-assessment could be given.⁵²

2582. EGLE states that an “independent consultant’s report” was “scheduled to be submitted in March [presumably of 2020],” and that it “would have likely confirmed EGLE’s preliminary determination.” But EGLE does not say if the report was ever submitted.⁵³

⁵⁰ <https://www.detroitnews.com/story/news/local/michigan/2020/05/22/state-found-edenville-dam-failed-safety-standards-four-months-before-flood/5241158002/> (citing internal emails obtained by the Detroit news) (alterations from the Detroit News) (emphasis added)

⁵¹ <https://www.detroitnews.com/story/news/local/michigan/2020/05/22/state-found-edenville-dam-failed-safety-standards-four-months-before-flood/5241158002/> (citing internal emails obtained by the Detroit news) (emphasis added)

⁵² https://www.michigan.gov/documents/egle/egle-EdenvilleDamFailureFAQ_691979_7.pdf

⁵³ https://www.michigan.gov/documents/egle/egle-EdenvilleDamFailureFAQ_691979_7.pdf

2583. Thus, the Dam Unit was aware no later than January 31, 2020, and likely by April 2019, that the Edenville Dam had dangerous deficiencies when the water was still, even without consideration of the impact of a not-yet-completed analysis of the impact of waves on Wixom Lake.⁵⁴

2584. After the January 31, 2020 email, Trumble told the Spicer Group, the FLTF's chief engineering consultants, to advise the FLTF and Boyce of the deficiency.⁵⁵

2585. Nevertheless, while Spicer's study was pending, and despite Trumble's conclusion on January 31, 2020 that the Edenville Dam's spillways remained deficient, even under the less-stringent State standards (let alone the federal standards), no citation was issued. Defendant EGLE allowed the dam to operate without citation and took no apparent action to improve spillway capacity. Instead, Defendant EGLE would exacerbate the issue by ordering the water levels to be increased.

2586. This was despite the fact that, according to EGLE Public Information Officer Nick Assendelft, Michigan regulators "had strong concerns that the dam did not have enough spillway capacity," and had "expressed those concerns," even as they failed to move beyond "continued conversations" about the required repairs.⁵⁶

G. Defendants Affirmatively Seek to Increase the Water Level of Wixom Lake to More Dangerous Levels

⁵⁴ <https://www.detroitnews.com/story/news/local/michigan/2020/05/22/state-found-edenville-dam-failed-safety-standards-four-months-before-flood/5241158002/> (citing internal emails obtained by the Detroit news)

⁵⁵ <https://www.detroitnews.com/story/news/local/michigan/2020/05/22/state-found-edenville-dam-failed-safety-standards-four-months-before-flood/5241158002/>

⁵⁶ <https://www.bridgemi.com/michigan-environment-watch/feds-revoked-dams-license-over-safety-issues-then-michigan-deemed-it-safe>

2587. Defendants were not merely derelict regulators who failed in their duty. Defendants undertook affirmative actions to increase the water level of Wixom Lake while Defendants were fully aware of the Dam’s safety defects and insufficient spillway capacity.

a. Defendants Sue to Protect Freshwater Mussels, not Michiganders.

2588. Defendants EGLE and DNR, along with the State of Michigan, sued the Boyce Entities in early May of 2020 as a result of Boyce’s drawdowns of Wixom Lake levels in October 2018 and November 2019.⁵⁷ That lawsuit, which sought to increase Wixom Lake levels, was filed to protect fresh-water mussels living in the lake, and not the people and property who would be hurt if the Edenville Dam failed..

2589. The lawsuit principally alleged that, “Without authorization, [Boyce] dramatically lowered the level of Wixom Lake for an extended period in both 2018 and 2019 (Drawdowns),” which, it is alleged, killed freshwater mussels.⁵⁸

2590. Nowhere in the Mussel Complaint did Defendants note or even allude to the potential hazard to human life that would accompany keeping the water level of Wixom Lake at the higher levels Defendants desired. Nor did Defendants grapple with the fact that, if the Edenville Dam were to breach or fail, Wixom Lake would drain far below the level of the two drawdowns contested and would surely kill as many, if not more of the freshwater mussels it was seeking to protect.

2591. Crucially, the Mussel Lawsuit did not merely seek damages or other monetary remedies for the dead mussels. Nor did it only seek relief that would seek to restore the freshwater mussels and their habitat. Instead, despite knowledge of the deficiencies of the Dam and the risk

⁵⁷ *Michigan, et al. v. Mueller, et al.*, No. 20-255-CE (Ingham Cnty. Cir. Ct. Apr. 30, 2020) (“Mussel Complaint”).

⁵⁸ Mussel Compl. ¶ 1.

posed from high water levels, Defendants sought an “order ... forbidding any future unauthorized Drawdown of Wixom Lake.”

2592. Defendants filed the Mussel Lawsuit to keep the water level of Wixom Lake artificially high, with knowledge of the Dam’s deficiencies and the risk posed from high water levels.

2593. Before the revocation of Boyce’s license, at least one regulator, the FERC, had determined that the Defendants’ desire to raise the water levels to protect mussels was insufficient to overcome the risk it posed to human lives and property.⁵⁹ Nothing in the Mussel Lawsuit or elsewhere indicated that those circumstances had changed—neither that the risk to human life or property was lower, nor that the risk to the freshwater mussels was higher.

b. Defendant EGLE Issue Permit Requiring Higher Water Levels on Wixom Lake.

2594. According to the EGLE, on May 16, 2019, permit WRP016343 v.1 was issued to Boyce to require higher levels of water filling for the dam during summer months. As shown above, when permit WRP016343 v.1 was issued, the Dam Unit had received the April 2019 report that found that “it should be anticipated that modest improvements to spillway capacity at Wixom Lake ... will be required.”⁶⁰

2595. EGLE’s issuance of permit WRP016343 v.1 constituted an affirmative act by Defendants.

2596. Those higher summer-month water levels were required, with only small deviations permitted in either direction.

⁵⁹ <https://www.detroitnews.com/story/news/local/michigan/2020/05/22/state-found-edenville-dam-failed-safety-standards-four-months-before-flood/5241158002/>

⁶⁰ http://www.four-lakes-taskforce-mi.com/uploads/1/2/3/1/123199575/four_lake_level_study_final_full_report_20190426.pdf

2597. The water levels set by permit WRP0163434 v.1 went on to be ordered by the Midland County Circuit Court.

2598. As a result of Defendant EGLE's affirmative acts in initiating the Mussel Lawsuit and issuing permit WRP016343 v.1, the water level in Wixom Lake was raised without increasing the spillway capacity or repairing other safety defects of the Dam. And the public remained, likely unknown to them, at grave risk of injury.

H. The Inevitable Occurred – the Edenville Dam Collapsed.

2599. Unfortunately, the FERC's decade-long-warning that the Edenville Dam "would create a threat to human life and/or would cause significant property damage" if not fixed proved true on May 19, 2020.

2600. On May 19, 2020, flooding on the Tittabawassee River further increased the water levels in Wixom Lake and the eastern side of the Edenville Dam collapsed and breached, triggering immediate evacuations in the towns of Edenville and Sanford, and the City of Midland and forced the evacuation and displacement of over 10,000 residents.

2601. The devastation caused by the Edenville Dam's breach was catastrophic:⁶¹

⁶¹ <https://www.freep.com/story/news/local/michigan/2020/05/24/Dam-safety-unit-2-staff-supervisor-1000-Dams/5247566002/>; <https://www.cnn.com/2020/05/20/us/michigan-Dam-failure-before-after-photos-trnd/index.html>; <https://www.washingtonpost.com/weather/2020/05/22/michigan-Dams-failure-before-after/>.



Aerial photo of flooding in downtown Midland, Mich., Wednesday, May 20, 2020.⁶²



⁶² <https://www.freep.com/story/news/local/michigan/2020/05/24/Dam-safety-unit-2-staff-supervisor-1000-Dams/5247566002/>

*Aerial photo of breaching Sanford Dam, Sanford, MI, Wednesday, May 20, 2020.*⁶³



*An aerial image taken by a drone shows the Edenville Dam breach on Wednesday, May 20, 2020.*⁶⁴

⁶³ *Id.*

⁶⁴ <https://www.cnn.com/2020/05/20/us/michigan-Dam-failure-before-after-photos-trnd/index.html>

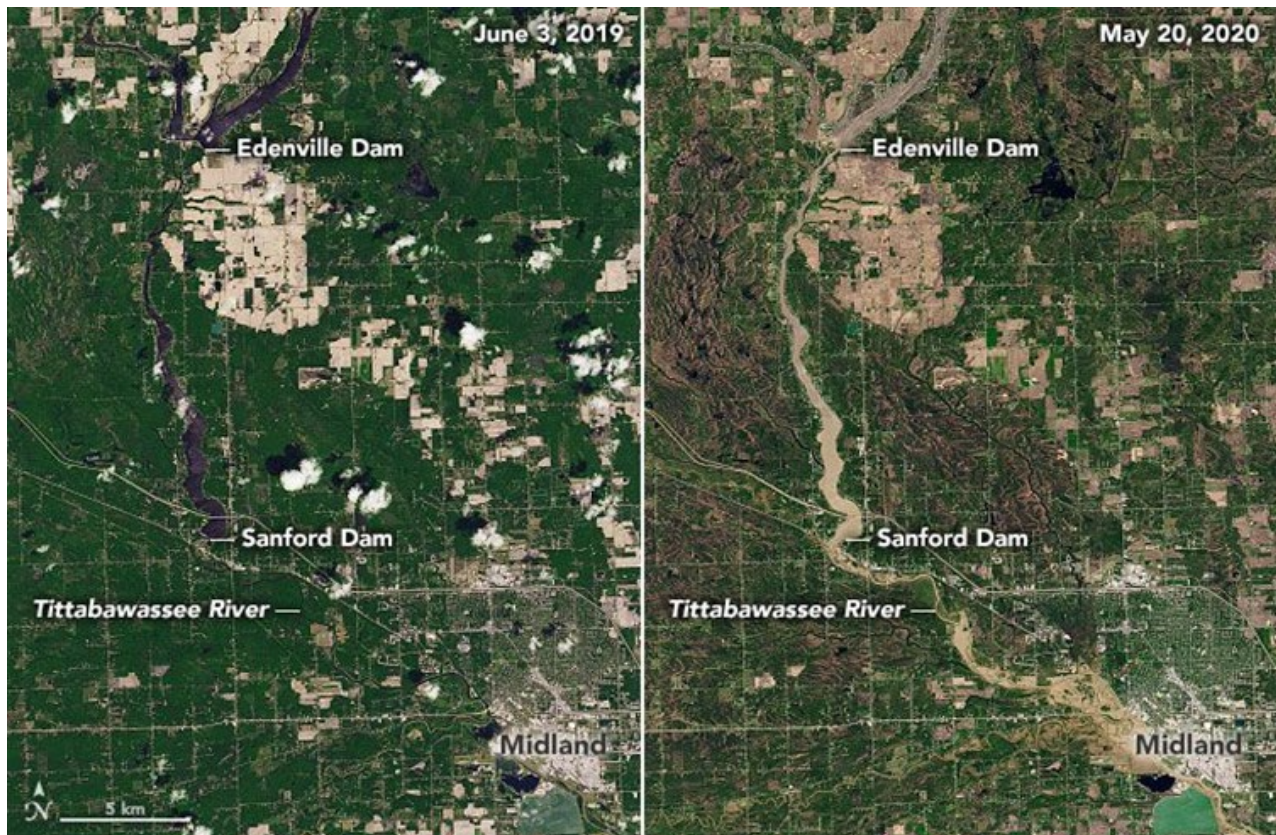

NASA imagery shows waterways before and after the Edenville Dam collapse, and the Sanford Dam was overtopped Tuesday, May 19, 2020.⁶⁵

2602. Immediately prior to the collapse of the Edenville Dam, Wixom Lake flooded, causing property damage to resident on Wixom Lake.⁶⁶ The eventual collapse of the Edenville Dam released the 21.5 million gallons of water comprising Wixom Lake, virtually emptying Wixom Lake in an hour and left those homeowners with a sand pit filled with dead fish and boats sitting on hoists with no water beneath them, greatly diminishing property values of former lakefront property.⁶⁷

⁶⁵ <https://www.washingtonpost.com/weather/2020/05/22/michigan-Dams-failure-before-after>

⁶⁶ <https://www.clickondetroit.com/news/local/2020/05/20/looked-like-niagra-falls-dam-that-created-wixom-lake-gives-way-flooding-mid-michigan-communities/>

⁶⁷ <https://www.fox2detroit.com/news/at-21-5-billion-gallons-wixom-lake-is-twice-as-big-as-oakland-countys-largest-lake-it-emptied-in-one-hour>



Washed out boating docks on Wixom Lake due to the failure of the Edenville Dam on Wednesday, May 20, 2020. ⁶⁸

⁶⁸ <https://www.mlive.com/public-interest/2020/05/residents-on-michigans-vanished-wixom-lake-prep-for-first-holiday-without-it.html> (image 32/57); (image 46/57).



Two boats sit atop what remains of the Edenville Dam, washed up after severe flooding on Wednesday, May 20, 2020.⁶⁹

2603. The collapse of the Edenville Dam emptied Wixom Lake, sending the devastating force of floodwaters into Sanford Lake—the reservoir created by the Sanford Dam—which also nearly emptied into the surrounding communities.⁷⁰ The roaring water forced out of Wixom Lake as a result of the Edenville Dam collapse caused devastating and catastrophic damage to real and personal property located downstream of Wixom Lake.

2604. The result was catastrophic demolition and/or damage to thousands of residences and personal property and the utter and complete devastation of the town of Sanford.

⁶⁹ Courtesy of Mlive: <https://www.mlive.com/public-interest/2020/05/residents-on-michigans-vanished-wixom-lake-prep-for-first-holiday-without-it.html>

⁷⁰ <https://www.mlive.com/weather/2020/05/sanford-lake-now-a-puddle-after-dam-breach-from-flooding.html>

2605. As a result of the torrential floodwaters rushing downstream from Wixom Lake, the Sanford Dam, roughly ten miles downstream of the Edenville Dam and six miles upstream of City of Midland, breached and overflowed, causing severe and extensive flooding into the downstream communities and eventually into the City of Midland.⁷¹



*The flooding in Midland came after the failure of two dams in the area, completely covering certain roads and vegetation.*⁷²

⁷¹ <https://www.mlive.com/news/saginaw-bay-city/2020/05/troubled-dam-breaks-sends-floodwaters-hurling-toward-midland.html>

⁷² <https://www.nytimes.com/2020/05/20/us/michigan-dams.html>

2606. The Tittabawassee River, which the Edenville and Sanford Dams help maintain, crested at 35 feet in Midland, Michigan, its highest level on record.⁷³

2607. As a result of the catastrophic damage, the Governor of Michigan issued a State of Emergency and more than 10,000 people were evacuated from the region⁷⁴ with just minutes to spare.

2608. Many of the evacuees had nowhere to go but shelters, a disastrous place to be housed during the COVID-19 pandemic, creating an increased risk of grave physical harm and/or mental anguish. Some evacuees, seeking to avoid exposure to COVID-19, have been sleeping in their cars.⁷⁵

2609. Thousands of homes and business were completely destroyed, personal property and valuables were lost, sewage systems overflowed, water supplies and residential wells were rendered undrinkable and the regions surrounding the Edenville and Sanford dams were left in utter disrepair.

2610. The floodwaters also reached containment ponds at Dow Chemical. Plaintiffs are subject to the substantial risk of imminent harm from the continuing increased risk of exposure to chemicals and/contamination from the containment ponds. To date, environmental testing has not occurred.⁷⁶

⁷³ <https://www.detroitnews.com/story/news/local/michigan/2020/05/20/tittabawassee-river-midland-flooding/5226734002/>

⁷⁴ https://www.michigan.gov/whitmer/0,9309,7-387-90499_90705-529649--,00.html

⁷⁵ <https://www.freep.com/story/news/local/michigan/2020/05/22/michigan-flooding-shelters/5242629002/>

⁷⁶ <https://www.detroitnews.com/story/news/local/michigan/2020/05/21/mid-michigan-floodwater-contamination-not-tested-yet/5239070002/>

2611. The Defendants' affirmative actions directed towards keeping the Wixom Lake water level high, all with knowledge of the Dam's deficiencies and lack of requisite spillway, resulted in catastrophic flooding that constituted a taking by Defendants.

COUNT I – INVERSE CONDEMNATION/TAKING

2612. Plaintiffs repeat and incorporate the above allegations as if fully set forth herein.

2613. Article 10, § 2 of the Michigan Constitution requires that "Private property shall not be taken for public use without just compensation."

2614. "An inverse condemnation suit is one instituted by a landowner whose property has been taken for public use without the commencement of condemnation proceedings." *Blue Harvest, Inc v Dep't of Transp*, 288 Mich App 267, 277–78 (2010) (quoting *Electro-Tech, Inc v H F Campbell Co*, 433 Mich 57, 88–89 (1989)). An inverse condemnation may occur, for example, where the government causes a decline in value or destruction of private property.

2615. By affirmatively acting in such a way as to directly and substantially cause damage to the property of Plaintiffs, including, but not limited to, damage caused by the flooding after the failure of the Edenville and Sanford Dams, by the unplanned draining of Wixom Lake, and by the outgrowths thereof, Defendants affected a taking of that property.

2616. Plaintiffs' property was taken or destroyed without the use of any direct condemnation processes.

2617. Defendants have not provided and will not provide Plaintiffs with any process or opportunity to reclaim the damage they suffered to their property as a result of the flooding.

2618. Defendants affirmative actions regarding the Edenville Dam and Wixom Lake were a substantial cause of the decline of Plaintiffs' property's value.

2619. Defendants abused their legitimate powers in affirmative acts directly aimed at the Plaintiffs' property. Defendants' affirmative actions exacerbated (1) the likelihood that the Edenville Dam would break and that downstream dams would fail as a result; and (2) the extent of the damage if the Edenville Dam did break. Defendants undertook at least the following three affirmative acts which were aimed at the Plaintiffs' property:

2620. **First**, Defendants EGLE and DNR affirmatively acted by filing the Mussel Lawsuit, which sought to force Boyce to keep the water level in Wixom Lake higher than was safe and which did not account for the potential risks to human lives or property.

2621. **Second**, Defendant EGLE affirmatively acted by issuing a permit to Boyce allowing the increase of the level of water in Wixom Lake during the warmer months of 2020.

2622. **Third**, Defendant EGLE acted affirmatively to permit Boyce to continue operating the Edenville Dam as if it were in full working order, despite actual knowledge of a substantial and material risk that the Wixom Lake spillways did not meet statutory requirements for spillway capacity and that the Edenville Dam would breach or would otherwise result in the catastrophic flooding in May 2020.

2623. Defendants' first and second affirmative acts directly and substantially caused more water to be held behind the Edenville Dam in Wixom Lake before the rain of May 2020. Had the water level in Wixom Lake been kept at lower, safer levels, then:

- a. the Edenville Dam would have been under less pressure and would not have breached or failed; and
- b. even if the Edenville Dam nevertheless breached in May 2020, there would have been less water in Wixom Lake to cause flooding downstream.

2624. Defendant EGLE's third set of affirmative acts directly and substantially caused the breach itself. Had Defendants not acted as such, the Edenville Dam would not have been damaged and would have withstood the high water levels after the rain of May 2020.

2625. Defendants' affirmative acts constituted an abuse of their legitimate powers.

2626. As a direct and proximate result of the foregoing, Plaintiffs have been displaced, suffered, and will continue to suffer injury and harm including, but not necessarily limited to, damage to Plaintiffs' real and personal property; diminished value to Plaintiffs' real property; loss of income from Plaintiffs' real property; lost wages; loss of use and enjoyment of Plaintiffs' real and personal property; additional expenses related to annoyance and inconvenience; and, in light of the Plaintiffs necessary displacement during the COVID-19 pandemic, an increased risk of grave physical harm and/or mental anguish.

2627. Defendants have not paid just compensation.

2628. Defendants will not now pay just compensation.

2629. Defendants do not intend to pay just compensation in the future.

2630. An inverse condemnation with damages has occurred.

2631. Plaintiffs have been injured and have suffered damages.

2632. Accordingly, Plaintiffs seek damages from Defendants, in an amount to be determined at trial, directly resulting from the injuries to their persons and properties, in a sufficient amount to compensate them for the injuries and losses sustained and to restore Plaintiffs to their original position, including but not limited to the difference between the current value of their properties and such value if the harm had not been done, the cost of repair or restoration, remediation and abatement, and actual, consequential, and nominal damages, flowing from the negligence which are the natural and proximate result of Defendants' conduct.

RELIEF REQUESTED

As a result of the aforementioned acts and omissions of Defendants, Plaintiffs seek relief including, but not limited to:

- a. Monetary damages:
 - i. sufficient to remediate Plaintiffs' properties from the damage caused by Defendants' conduct;
 - ii. to compensate Plaintiffs for the diminution in the value of their properties caused by Defendants' conduct;
 - iii. to compensate Plaintiffs for the loss of use and enjoyment of their properties caused by Defendants' conduct;
 - iv. to compensate Plaintiffs for the cost to obtain housing and/or shelter, clothing, and other goods due to the damage and/or destruction of Plaintiffs' properties and possessions; and
 - v. for such other monetary damages that are required to fully compensate Plaintiffs for the loss of value, use, and enjoyment of their properties and possessions caused by Defendants' conduct.
- b. Injunctive relief on behalf of themselves and Plaintiffs, including but not limited to, an order requiring Defendants to fully remediate Plaintiffs' properties so that Plaintiffs' properties are free from the presence of flood waters and potentially harmful bacteria and chemicals, and to provide Plaintiffs with alternative, comparable housing during the remediation period;
- c. Any and all equitable relief that the Court deems proper and just;
- d. An award to Plaintiffs of compensatory, exemplary, and consequential damages, including interest in an amount to be proven at trial;
- e. An award of attorneys' fees and costs;
- f. An award of pre-judgment and post-judgment interest as provided by law; and
- g. Such other and further relief as the Court deems just and proper.

Dated: May 18, 2023

Respectfully submitted,

/s/ E. Powell Miller

E. Powell Miller (P39487)
Sharon S. Almonrode (P33938)
THE MILLER LAW FIRM, P.C.
950 West University Drive, Suite 300
Rochester, MI 48307
Tel: (248) 841-2200
Fax: (248) 652-2852
epm@millerlawpc.com
ssa@millerlawpc.com

Melvin Butch Hollowell (P37834)
THE MILLER LAW FIRM, P.C.
211 West Fort Street, Suite 705
Detroit, MI 48226
(313) 483-0880
mbh@millerlawpc.com

Heather J. Atnip (P69613)
ATNIP & ASSOCIATES, PLLC
400 Water St., Suite 205
Rochester, MI 48307
Tel: (248) 599-1607
heather@atniplawyers.com

Scott McFarland (P68621)
2740 N. Meridian
Sanford, MI 48657
Tel: (989) 394-6555

Counsel for Plaintiffs