

HLS

www.helenleestudio.com

Handmade Craft Methods Option



Using a natural whole timber block with natural crack line **(Yes/No)**



Splicing up with multiple timber blocks **(Yes/No)**



Materials Option

New Zealand Pine Wood is the most common wood applied to wooden stool products. Other materials option is according to the **product diameter** requirement and real time stock inventory of timber to decide. Online various wood products we did previously for reference:
<https://helenleestudio.com/wood-carving-craft>
<https://helenleestudio.com/accent-stools>

Wood Varnish Option

with Wood Varnish **(Yes/No)**

without Wood Varnish, just a raw timber **(Yes/No)**

Wood Paint Colors Option



Smooth or Rough Touch Effects Option



Oil Finishes Option

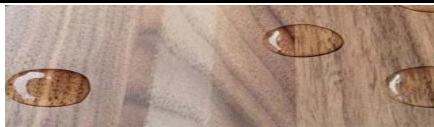

Applying Walnut Oil & Wax Woodturning Finish make wood more convenient and durable in daily use, and have certain level waterproof, moisture-proof and stain-proof capabilities. **(Yes/No)**

Wood Care Notices

1. Handmade wooden products cannot avoid flawless, it is natural to have wood hole, wood crack line, wood grain, other wood marks which have been existed with a tree. 2. For daily maintenance, do not put wood products at the direct sunlight, make sure keep the indoor humidity of 50%-60%. 3. When receiving wood furniture by delivery, please open the packages as soon as possible for natural ventilation and dehumidification treatment.

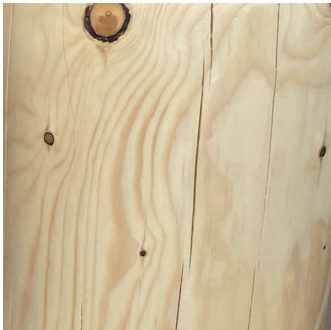

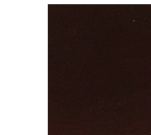
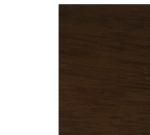
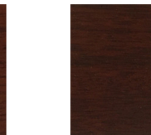
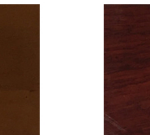
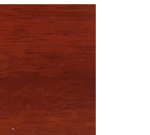
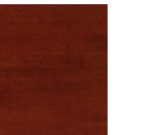
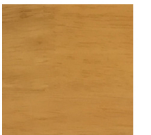

















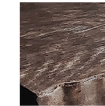
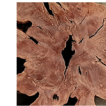

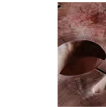
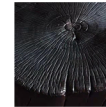

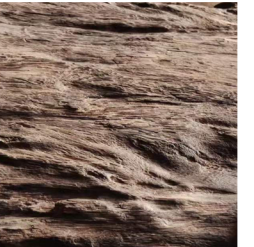
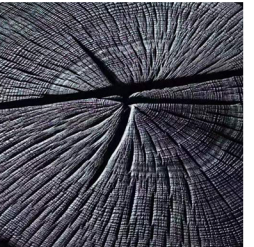
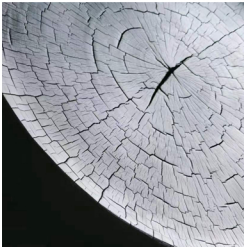

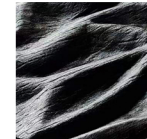
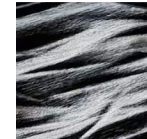
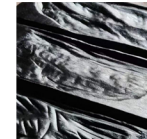
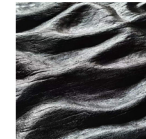
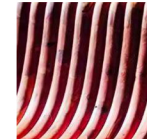
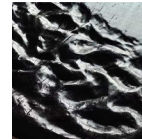

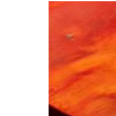
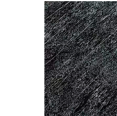
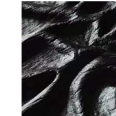
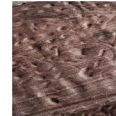
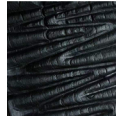

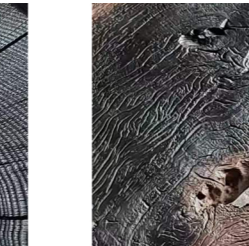
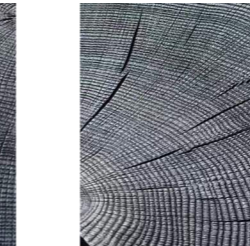
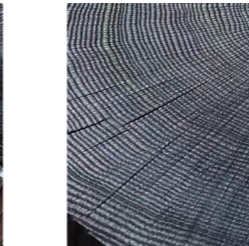

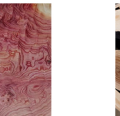
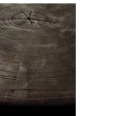
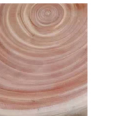
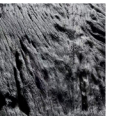
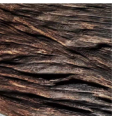
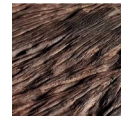



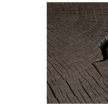
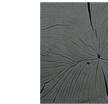
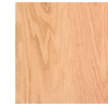



HLS

深圳市海伦李氏国际商贸有限公司

SHENZHEN HELEN LEE STUDIO (HLS) INTERNATIONAL CO., LTD.



WhatsApp



WeChat



Website

Office Address: 7th Floor, Building 10, Jintian Garden, Haide 2nd Road, Nanshan District,
Shenzhen 518056, Guangdong Province, China

Warehouse Address: 33rd Floor, Building A, Sihai Apartment, Shekou Merchants Street,
Seventh Industrial Road, Nanshan District, Shenzhen 518067, Guangdong Province, China

Phone: +8613088814906

Email: helen@helenleestudio.com

Website: www.helenleestudio.com