

TIMNATH LANDING FILING NO. 8 ADDRESS MAP

A PARCEL OF LAND LYING IN SECTION 35, TOWNSHIP 7 NORTH, RANGE 68 WEST, 6TH PRINCIPAL MERIDIAN
TOWN OF TIMNATH, COUNTY OF LARIMER, STATE OF COLORADO

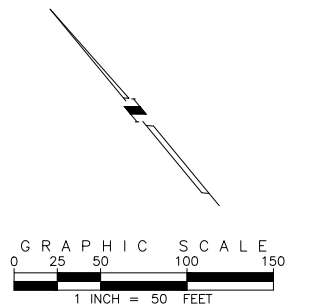
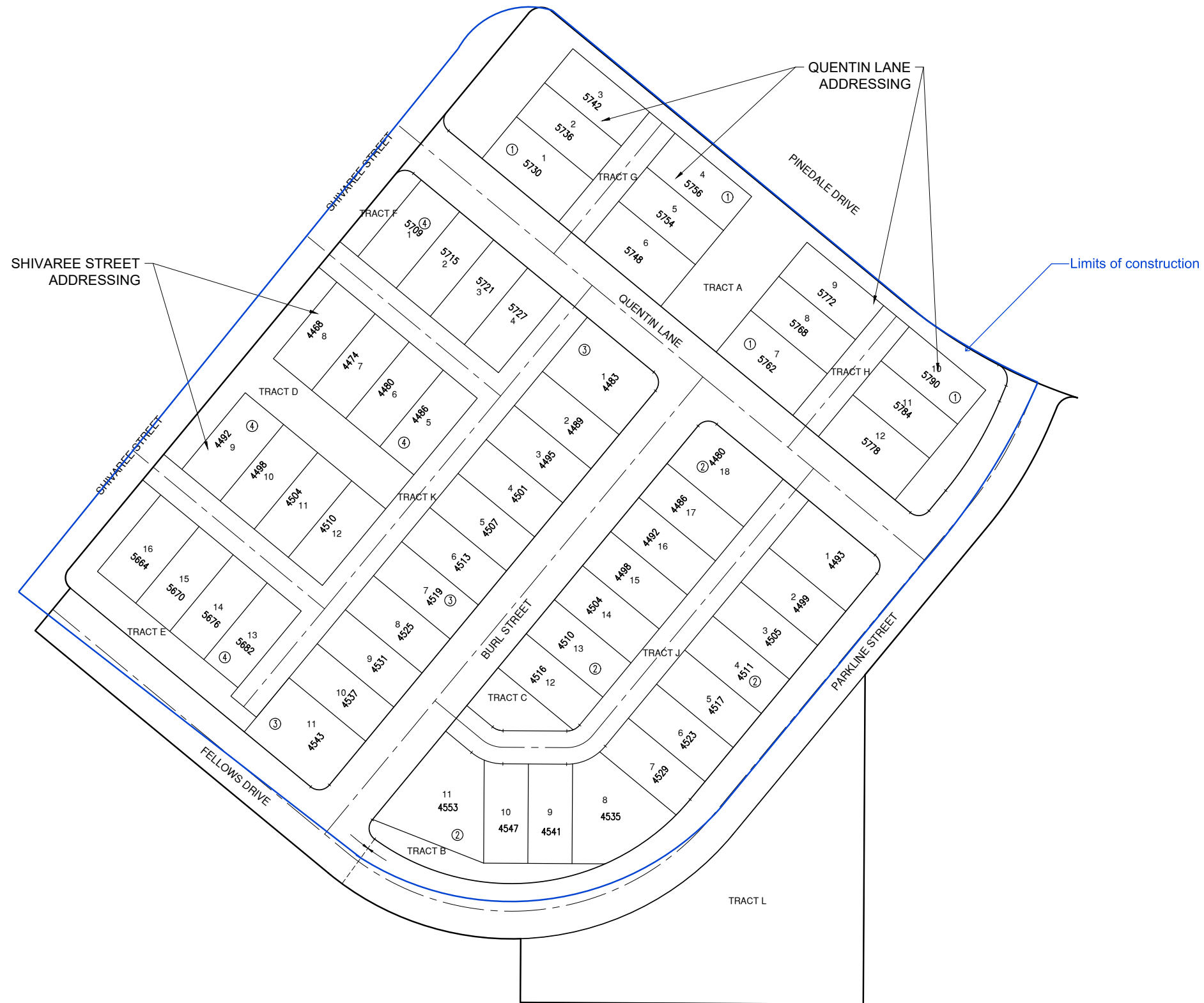

PREPARED BY
EMK EMK CONSULTANTS, INC.
LAND DEVELOPMENT
ENGINEERING & SURVEYING
7008 SOUTH ALTON WAY, BLDG. F
CENTENNIAL, COLORADO 80112-2019
(303)694-1520 www.EMKC.com
JOB NO. 12415.04
TIMNATH LANDING FILING NO. 8
DATE PREPARED: SEPTEMBER 8, 2021
APPLICANT/DEVELOPER
CAC TIMNATH, LLC
66 FRANKLIN STREET SUITE 200
OAKLAND, CALIFORNIA 94607
ATTN: MICHAEL KUYKENDALL
SHEET 1 OF 1