

N:\222120\DRAWINGS\CONSTRUCTION\SEC-OVERLOT GRADING\222120-OVL SEC-02.dwg, 3/4/2021 10:11:37 AM, 1:1

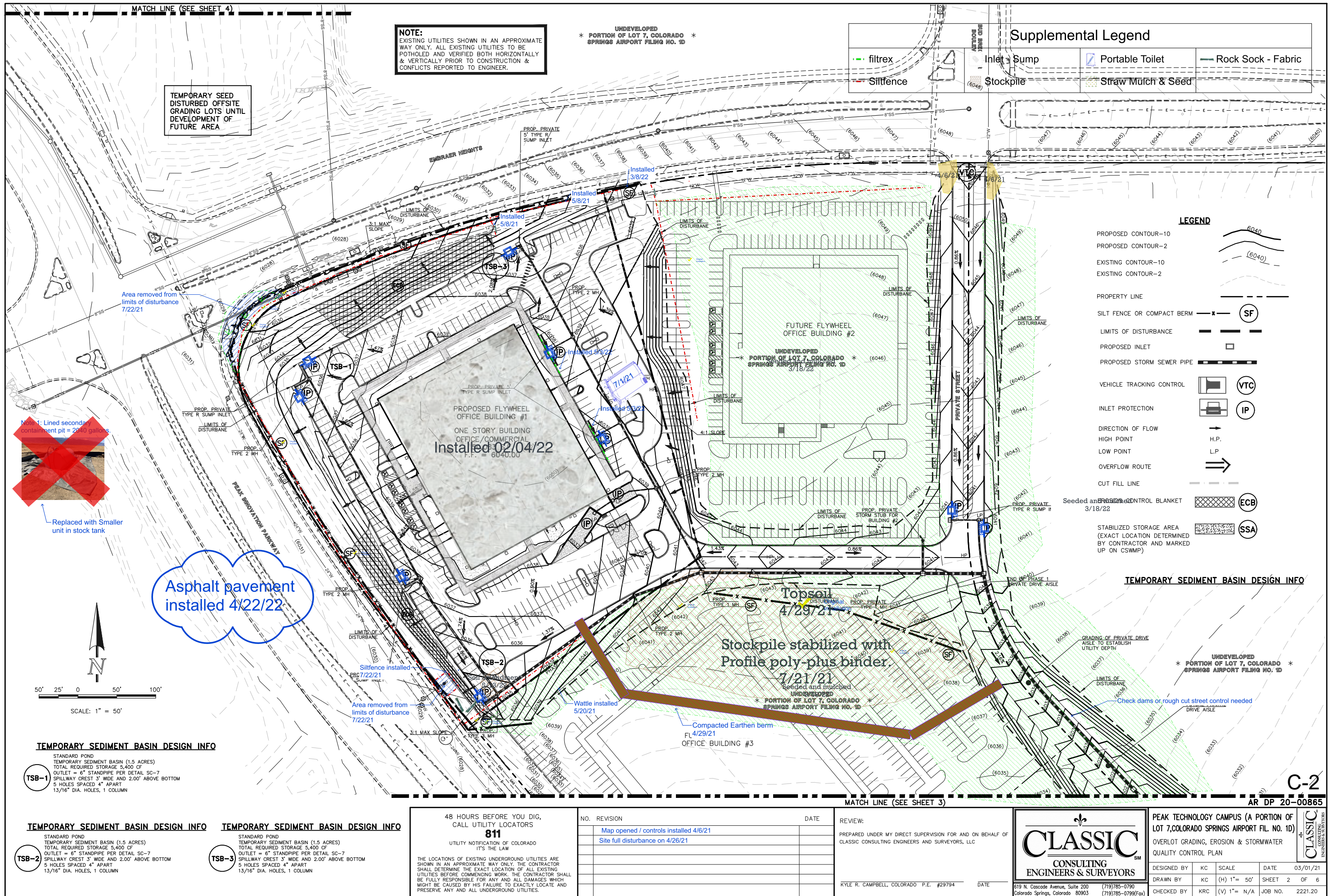

TEMPORARY SEED  
DISTURBED OFFSITE  
GRADING LOTS UNTIL  
DEVELOPMENT OF  
FUTURE AREA

Area removed from  
limits of disturbance  
7/22/21



Note 1: Lined secondary  
containment pit = 2040 gallons.  
Replaced with Smaller  
unit in stock tank

Asphalt pavement  
installed 4/22/22

PROPOSED FLYWHEEL  
OFFICE BUILDING #1  
ONE STORY BUILDING  
OFFICE/COMMERCIAL  
Installed 02/04/22  
F.F. = 6040.00

Stockpile stabilized with  
Profile poly-plus binder.  
7/21/21  
Seeded and mulched  
UNDEVELOPED  
\* PORTION OF LOT 7, COLORADO \*  
SPRINGS AIRPORT FILING NO. 1D

TEMPORARY SEDIMENT BASIN DESIGN INFO

UNDEVELOPED  
\* PORTION OF LOT 7, COLORADO \*  
SPRINGS AIRPORT FILING NO. 1D

Check dams or rough cut street control needed